7 CENTS PAY NO MORE

Chicago Sunday Tribune

THE WORLD'S GREATEST NEWSPAPER

FINAL EDITION

VOLUME LXXXV.—NO. 36 (IN THE CANAL ZONE, COPYRIGHT 1926 BY THE CHICAGO TRIBUNE.) SEPTEMBER 5, 1926. A *** SEVEN CENTS IN CHICAGO AND BY MAIL—TEN CENTS ELSEWHERE.

3 TELLERS STEAL $185,000

PROVE CANADA LOWERS LAKES; CHICAGO PAYS

Engineers Blame Dominion Greed.

[Chicago Tribune Press Service.]

Detroit, Mich., Sept. 4.—[Special.]—Dominion greed is pitted against the health and lives of Chicago's three million people in the battle over lake water, it was revealed today in an investigation in progress here which exposes engineering facts pointing indisputably to Canada, and not Chicago, as the transgressor.

Insidious propaganda, sedulously spread over the continent, has caused Chicago—fighting pestilence and death by sending its wastes down the drainage canal instead of into Lake Michigan, its drinking fountain—to be painted a colossal water thief. It has been made to appear that the waters of all the lakes were rushing out through Chicago's kettle spout.

Engineering Facts Revealed.

But below the crust of falsehood are solid engineering truths, the inquiry reveals, which not only expose Canada's water thievery as eclipsing the diversion by Chicago, but now place the blame for the low levels of the Great Lakes upon Chicago's loudest accusers, Canada, the Canadian power trust, and the lakes states which have joined in Canada's cry.

And not the precious water alone has Canada taken, but it has scooped the St. Clair river beds here, taking millions of yards of valuable sand gravel to the Detroit markets for scarcely dollars. With every yard the Canadian government has exacted a royalty of 20 cents, and with every yard the chasm of the St. Clair has grown wider, letting the waters of Lake Michigan and Huron plunge at faster and faster, the while their levels fall and fall.

There on the St. Clair river, just north of this city, in which whole communities have venomously assailed Chicago, lies the crux of the whole controversy; it is the cause and it offers the remedy, the investigation proves.

Blame Laid on Canada.

Of the specific results of the inquiry, those made public today deal with the sand and gravel dredging of the Canadians, and the consequent pouring forth of the waters. Tomorrow will be exposed the facts which lift upon the Canadian money grabbers and power hogs the full blame for the continuing low levels which are interfering with the shipping of deep draft boats.

At the foot of St. Clair river, Mitchell's bay, it is charged, is what engineers term a steep grade of the river, and which the dredgers term the "Tunnel." Civil and government engineers agree that this stretch exercises absolute control of the water level from Lake Huron through the St. Clair and Detroit rivers to Lake Erie.

Dredging Not Necessary.

On the Canadian side of the river the ages have left a rich gravel, wonderful material for street paving. And for years the dredgers' scows have been heavily laden down to the Detroit and Windsor gravel docks.

Canadian engineers have claimed loudly that the dredging was necessary to make the stream navigable. The investigation by noted civil and government experts has contradicted them flatly, and even the dredgers themselves testified in the present inquiry that none of the Point Edward dredging was done to assist navigation.

What has been the result? In addition to the engineers' charts showing how the lowering of the channel brought down the levels of Lakes Huron and Michigan, there is a simpler reason cited by them which the engineers state proves their case.

How Blame Is Fixed.

The average level of the two lakes in 1926 was 33 inches below the average of the last 65 years. Lake Erie, which receives the waters of Michigan and Huron through the St. Clair outlet, suffered a lowering of only 19 inches below average. The difference of 14 inches may be charged against the St. Clair dredging.. which has lowered the waters of Huron and Michigan this little, the investigators assert. Lowering of all the lakes is due primarily to a great lack of rainfall in recent years, engineers agree.

For all the while that Canada, abetted by officials of Wisconsin, Michigan, Ohio, and Pennsylvania, has been crying thief at Chicago for its use of 1/40 cubic foot per second of water to save its citizens' lives, Canada has been exploiting nature's work for her own gain, and under the very noses of the American officials in these ports, it is shown.

The most repeated protest from the

(Continued on page 6, column 5.)

NEWS SUMMARY

LOCAL.

Three bank tellers accused of stealing $185,000 from a south side bank. Page 1.

"Indian Joe" Huszar is put in cell by new chief for auto law breach and pulling a gun. Page 1.

Threatened strike of 3,000 musicians in movie and vaudeville houses is averted. Page 1.

Park Ridge found to be "twin" champion with twenty-five sets. Page 2.

Three policemen get awards of $100 each for outstanding heroism in bandits' battle during August. Page 3.

Girl helps trail man accused of forcing her chum to leap to her death from auto. Page 3.

Ousted Oak Park High students win right to reinter school. Page 4.

Illinois valley between Ottawa and La Salle is reach in beauty and historical glories, Bennett finds. Page 4.

Hoodlum hunted as south side bomber; attack on Eller home still a mystery. Page 5.

Wounds prevent surviving man among car barn bandits from appearing in court; hearing postponed. Page 5.

Public schools will open next Tuesday with over 501,000 pupils expected to enroll. Page 6.

The 41st ward, with its one alderman, has 52 officials to govern its various parks and playgrounds. Page 6.

Building trades win strike on Jewelers' and De Wolf buildings; contractor to employ only union men. Page 7.

Two women, mothers out of wedlock, take court action to obtain custody of children. Page 7.

Chicago as central airport for lines to 80 cities predicted by W. R. Dawes as Detroit interests offer passenger, mail, and express line to Minneapolis. Page 12.

Obituaries, death notices. Page 10.

DOMESTIC.

Nebraska judge restricts application of "bread and water" law to booze offenders. Page 1.

St. Clair river inquiry places blame for lower lake levels on Canadians who have been trying to shift the blame on Chicago. Page 1.

Coolidge stresses prosperity as major issue in campaign. Page 2.

Warrant issued for Wright and Mlle. Milanoff on adultery charge. Page 7.

Six United States senators face primaries this week. Page 10.

Casey Jones wins feature event at national air races. Page 12.

Blaine is given edge in hectic Wisconsin campaign for senate. Page 14.

Wind, rain and thunderstorms sweep midwest, wrecking crops and playing pranks. Page 15.

FOREIGN.

Gen. Primo de Rivera orders plebescite in Spain in an attempt to bolster up his dictatorship. Page 2.

Spain refuses to accept semi-permanent seat in league of nations' council. Germany to get only new permanent seat, council decides. Page 3.

American hospital and ship fired on by Chinese troops during battle. Page 4.

Field Museum expedition, headed by Commander MacMillan, finds Norse ruins on coast of Labrador. Page 6.

Strange story of hidden treasure, guarded by "holy cobra" comes out of India. Page 12.

SPORTS.

Cubs upset Pirates twice, 11 to 2, and 3 to 2. Part 2, Page 1.

Browns take drowsy game from White Sox, 5 to 3. Part 2, Page 1.

Cincinnati defeats Cardinals; takes lead in nNational league. Part 2, Page 1.

Thirteen-Sixty conquers No Regrets at Lincoln Fields. Part 2, Page 1.

Oklahoma City baseball fans ask Landis to investigate Western league race. Part 2, Page 1.

Richards and Williams retain national doubles teanis title. Part 2, Page 1.

Dempsey, nearing fighting trim, will take three day rest. Part 2, Page 1.

William Wallace wins Cook county amateur golf title. Part 2, Page 6.

EDITORIALS.

Advising Uncle Shylock; What a Historian Thinks of Prohibition; Our Relations with Latin America. Page 8.

MARKETS.

Wheat prices drop with weather factor; corn lower. Part 2, Page 9.

Leech finds Illinois barge low rates draw wheat southward. Part 2, Page 9.

Cattle trading strong; prices at highest for year. Part 2, Page 9.

FEATURES.

Part 2—Automobiles.

Part 3.—Real estate, farm and garden.

Part 6—Society; art; women's and children's features; religious news.

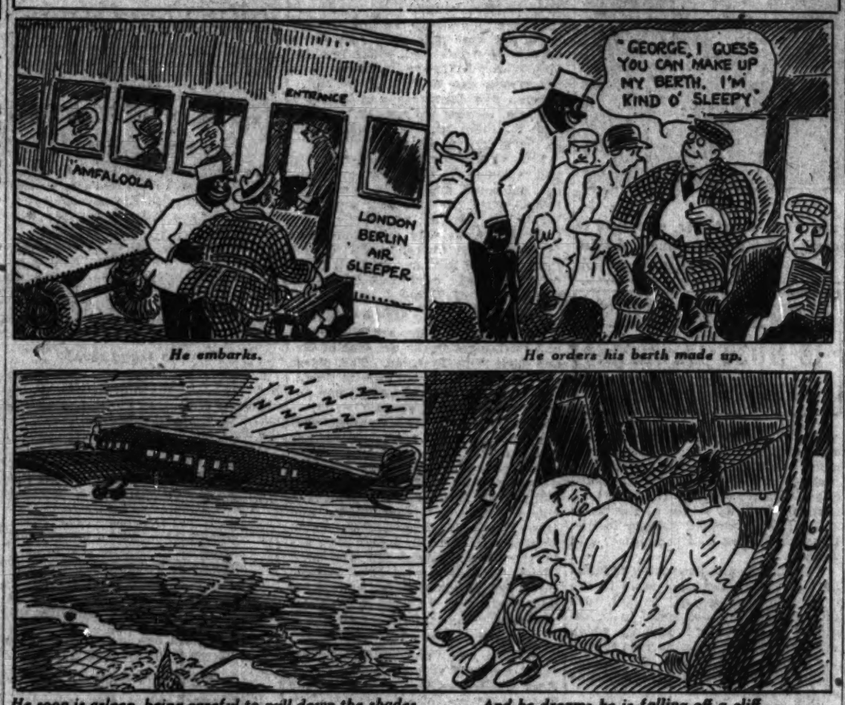
Part 7—Stage and movies; H. L. Mencken; music; radio.

Rotogravure Section magazine—"King's Mate," third installment of a new serial by Rosita Forbes. "The Handsome Hoofer," a short story by Gene Markey. Final installment of "Crossed Wires," by John T. McCutcheon. Sketches by W. E. Hill.

Picture Section—Action pictures in rotogravure.

Comics—Eight pages in colors.

ON BOARD THE AIR SLEEPER



He embarks. He orders his berth made up.

He soon is asleep, being careful to pull down the shades. And he dreams he is falling off a cliff.

He also dreams that an elephant is biting him. He arrives safely after a dustless trip.

McKINLEY HAS NEW RELAPSE; IS DELIRIOUS

Martinsville, Ind., Sept. 4.—(AP)—Senator William B. McKinley of Illinois who has been critically ill here for the past two days, suffered a relapse tonight, his physician, Dr. R. H. Egbert, announced. The aged senator, who will reach his seventieth birthday tomorrow, had been failing since 5 o'clock this evening and was delirious.

The senator's pulse had risen to 118, his temperature to 102, and his respiration to 40, according to Dr. Egbert. His left lung was showing more extensive involvement.

The senator's long illness has gradually taken all his vitality. He was operated upon some time ago at Baltimore, and on Aug. 18, was brought here to recuperate. He has been in a serious condition ever since.

IOWA'S CHAMPION BABY TAKEN FROM ORPHANS' HOME

Des Moines, Ia., Sept. 4.—[Special.]—Iowa's sweepstakes champion baby may never know who its parents are. She is Vesper Lee Voss, thirty-one months old, who was adjudged the state's best baby at the Iowa state fair when she scored 99.08 per cent perfect on physical and mental tests.

Her foster parents, Mr. and Mrs. Rudolph S. Voss of Des Moines, adopted her in December, 1924, from the Iowa Children's home here. Iowa's baby health queen was born Jan. 20, 1924, and lived with her parents until Feb. 8 of that year, when she was taken to the orphanage, which, on request, hides a child's identity.

Vesper Lee lived at the home for eleven months until her little, blonde, curly head and big, blue eyes captivated Mr. and Mrs. Voss.

Urges Italian Women Give Their Jewels to Pay Debt

ROME, Sept. 4.—(AP)—The women of modern Italy should emulate the women of ancient Rome, who gave their gold ornaments to the nation to help finance the war against the barbarians, urges L'Impero, a Fascist newspaper, which says the struggle at present is against such barbarians as banks and stock exchanges. "Anyhow, gold ornaments are out of style now," adds the paper.

Husband Seeks a Divorce from Fanny Heaslip Lea

HONOLULU, Sept. 4.—(AP)—Hamilton Pope Agee of Honolulu, today filed suit for divorce from Fannie Heaslip Lea, the authoress, whom he married in 1911. The complaint charges desertion.

Theater Music Strike Is Off; Men Get Raise

By a compromise reached early this morning between the striking members of the Chicago Federation of Musicians and their theater managers, 3,000 movie house musicians are granted an increase in wages of $4.50 instead of the $5 for which they asked, and they will receive $4 instead of $2 for each rehearsal. Their demands for an increase of from fifteen to twenty minutes' hourly rest period were dropped.

The agreement averts the threatened strike, which was to have taken effect today and would have compelled the theaters to stage their performances without music.

The compromise was reached after a series of meetings lasting throughout the afternoon and evening in which both sides stood firm. Finally a joint session was held at the La Salle hotel. The theater managers were represented by Attorney George F. Barrett and the musicians' spokesman was James C. Petrillo, president of the Chicago federation.

Orpheum Not Included.

After several hours' wrangling at this meeting the compromise was agreed upon. The managers had previously stated that the wage increase was only a minor matter and that the question of changed working conditions was paramount.

The compromise, however, does not affect the strike called for the Orpheum Circuit theaters, in which the issue is national, and the order for the strike in the ten theaters of that circuit in Chicago was issued by the international union. Unless unforeseen conditions arise the strike will be effective tonight in the State-Lake, Palace, Majestic, Englewood, Tower, Lincoln, Kedzie, Academy, Diversey, and Riviera theaters.

Start of Strike Move.

First moves in the strike came with the order that all union musicians employed in Orpheum circuit vaudeville houses strike for a $5 a week raise in pay and an increase of from 15 to 20 minutes hourly rest period. This order was effective at midnight last night. Summarizing the union's stand on that question President Petrillo president of the Chicago federation, said, "the Orpheum circuit cleared $50,000,000 last year and we feel they should be made to increase the salaries of their musicians accordingly."

The national issue, spreading from California, draws out the movie players in fifty cities throughout the country. The situation, summed up by both sides here last night, showed each faction at loggerheads with the other by statements from each side.

For the musicians Mr. Petrillo stated that the exhibitors were making progress in their business and that the musicians should progress accordingly. "If times were bad and they were not making money," he said, "we would take a cut." Contrasting this, Jack Miller, president of the Motion Picture Exhibitors of America, contended it was the demand on working conditions to which the managers objected.

In a lengthy statement that organization complained that "conditions have come to such a pass that it is utterly impossible for operators of theaters in Chicago to conduct their business under the rules and regulations as imposed on them by the board of the musicians' union."

STRIKE PICKETS ARRESTED.

San Francisco, Cal., Sept. 4.—[U. P.]—Twenty men were at liberty on bail today on charges of selling literature before downtown theaters, denouncing the managements for employment of nonunion music during the musicians' strike.

Carl Burns, director of a musical act on Pantages circuit, said he was severely beaten and thrown from a machine by four men. Union officials said Pantages theater orchestras throughout the west were on strike today as well as all musical acts touring that circuit.

THE WEATHER

SUNDAY, SEPTEMBER 5, 1926.

Sunrise, 6:19; sunset, 7:13. Moon rises at 5:32 a. m. Monday. Mars and Venus are the morning and Saturn and Jupiter the evening stars.

Chicago and vicinity—Partly cloudy to cloudy Sunday and probably Monday; slightly cooler Sunday; gentle to moderate northwest winds becoming variable.

Illinois—Mostly cloudy Sunday, local thunderstorms in south portion; somewhat cooler east and south portions. Monday cloudy to partly cloudy.

TRIBUNE BAROMETER



TEMPERATURES IN CHICAGO

MAXIMUM, 5 P. M. 75
MINIMUM, 3 A. M. 68

3 a. m.	68	Noon	72	8 p. m.	73
4 a. m.	68	1 p. m.	73	9 p. m.	74
5 a. m.	68	2 p. m.	73	10 p. m.	74
6 a. m.	69	3 p. m.	74	11 p. m.	74
7 a. m.	69	4 p. m.	74	Unofficial—	
8 a. m.	69	5 p. m.	75	Midnight	73
9 a. m.	70	6 p. m.	75	1 a. m.	73
10 a. m.	72	7 p. m.	74	2 a. m.	72
11 a. m.	72				

Mean temperature for 24 hours ending at 8 p. m. last night, 72; normal for the day, 68; deficiency since Jan. 1, 203 degrees.
Barometer, 8 a. m., 29.92; 8 p. m., 29.86.
Precipitation for 24 hours ending at 8 p. m., .15 inch; excess since Jan. 1, .93 inch.
Highest wind velocity, 16 miles an hour from the southwest at 8:35 p. m.

[Official weather table on page 7, part 2.]

TRIO FLEECED OF BANK MONEY BY HANDBOOKS

Ignorant Even of 'Place' and 'Show.'

(Picture on page 2.)

Three youthful tellers of the South Side Trust & Savings bank at Cottage Grove avenue and Forty-seventh street, not one of whom had ever seen a race horse, much less a horse race, started out six months ago to win a fortune via the handbook.

Last night at the detective bureau two of them talked freely, admitting that between them they had stolen probably $55,000 out of the accounts in their charge, and that the third, who had slipped quietly out of the bank at 9:30 in the morning when he sensed the blowup was coming, had taken probably $100,000 more.

The two clerks in custody were Ulric Genslinger, 26 years old, 4109 Drexel boulevard, and John F. O'Connell, 27, of 8242 South Carpenter street. Detectives were seeking Peter Hein, 6853 South State street, who slipped away when he saw exposure coming.

Handbook Owner Seized.

After O'Connell and Genslinger had told their story, Sergt. Barney Corcoran and his bureau squad went out and got Henry Hust, proprietor of a handbook and saloon at 3522 Parnell avenue, and William J. Morgan, a "runner" for Hust, who used to go to the bank and take the money the young men put up for bets right through their cash windows.

Arthur Wrigley, owner of a cigar store at 744 East 42d street, also was taken into custody shortly before midnight. Genslinger said that he had gambled away $15,500 in Wrigley's smoke shop.

In addition to Hein, detectives were seeking also John W. Church, 1455 East 69th street, a former teller for the bank, who was said to have got $40,000 from the men in custody.

Detectives to whom O'Connell and Genslinger told their stories were amazed at the utter naïveté of the youths. They did not know the sleuths said, even the rudiments of betting on the horse; so ignorant of the game were they that they often didn't know when they had won.

Bet $1,200 Yesterday.

"They would play their money across the board," said one detective, "and if their horse didn't come in first they would not know they had won anything. They didn't know anything about place and show."

O'Connell said he bet $1,200 yesterday. He put $400 each on Redhead, Alibi, and Raquet. "I needed alibi, I guess," he said with a crooked smile.

"Redhead came home at 25 to 1," O'Connell said. "The bookies only pay 15 to one though. Even so it was a pretty good break with $400 on."

O'Connell, who lives with his wife and 26 months old baby in the home of his mother-in-law, said he had taken at least $75,000 during his quest of fortune by the races. He said of that sum he had won back from Hust, to whom it all went, about $25,000, and that he had put that $25,000 back into the bank's accounts.

O'Connell said that Church, a former teller, had left the bank about six months ago and that at that time he was "$40,000 in the hole." He said for a long time, he and Hein had given their money to Church to bet, that instead of betting it he had put it in his pocket and that he had thus cleared up his debt.

Combined to Hide Shortages.

The young men were able to escape detection, bank officials said, by a careful system of substitutions, the juggling of the various accounts in their charge and by all working together in each transaction.

O'Connell and Hein had a joint account in the Stony Island Trust and Savings bank, on which they both occasionally drew, and it was through this account that their exposure came about. Hein issued a check for $12,000, which overdrew the account, and when O'Connell deposited $12,000 in checks and currency the Stony Island officials became suspicious and notified the South Side company.

Isaac N. Powell, president of the bank, says the peculations of the three youths at a much lower figure than they do. He said they had taken between them altogether about $33,000.

"They had a clever system but they were bound to be caught soon," Mr. Powell said. "It's something no man can get away with for long. The bank is fully covered by insurance for what they have taken." Each of the three clerks had been with the bank for about six years.

Joe Huszar Is Put in Cell by New Chief

(Picture on page 4.)

Joseph (Indian Joe) Huszar, former chief of police of Broadview and as such a notorious speed trapper, last night learned how it feels to look through the bars from the wrong side. Andrew Borg, the new chief, put Joe in a cell for an automobile law violation and drawing a gun. Joe remained an hour or more inside of the bars.

Finds Car Lacks License.

Indian Joe, who recently in connection with the speed trap he conducted in the little village west of the city was indicted for robbery with a gun, conspiracy to extort money, and assault, had not been abroad much in his automobile lately when he suddenly appeared last evening on Roosevelt road.

Chief Borg saw his predecessor stop his car in front of the latter's home at 18th avenue and Roosevelt road. He noticed that the car bore no license. He walked over and asked Joe about it.

Indian Joe turned on his successor with a sneer.

"It's none of your d——d business," he said, "whether I've got a license or not."

Chief Borg quietly made out a ticket and handed it to Joe. Joe crumpled it and threw it away. Then, it is charged, Indian Joe reached into his back pocket and jerked out a gun, which he pointed at Chief Borg.

Takes Away Joe's Gun.

The next instant the gun had been knocked out of his hand, he had been jerked bodily out of his car, and was on his way to the village lockup.

The charge placed against Indian Joe was that of assault with a deadly weapon.

Edward J. Wareham, justice of the peace with whom Joe had a perfect understanding in his speed trapping days so recently terminated and who is indicted with Joe on the conspiracy charge, released Joe after an hour on $500 bonds furnished by an attorney.

ARMOUR GRAIN HEARING IS SET FOR TUESDAY

The Chicago Board of Trade on Tuesday will hold a hearing on charges preferred against the Armour Grain company in connection with the alleged adulteration of a shipment of rye. The specific charge is that 5,000 bushels of rye screenings were mixed with a shipment of contract rye.

The case has been hanging fire for several months and three committees of the board of trade have made inquiries into it without making any findings. These committees are the business conduct committee, the warehouse committee, and a special committee appointed for that purpose.

When these committees failed to take action the directors of the board decided to take the matter into their own hands and the trial was set for next Tuesday. This action, it is reported, was the result of a demand made on the board directors by the United States government.

The shipment of rye which caused the trouble was transferred from a private warehouse to a public warehouse. One sampler for the board of trade was suspended at the time the charges first were made, on the supposition that he permitted the transfer without sufficient examination. He since has been reinstated, but tests made by another sampler caused the filing of the complaint and the resultant trial.

Dry Agent Kills Man; Charged with Murder

Miami, Fla., Sept. 4.—[U. P.]—E. V. Hobbs, plasterer, was shot and instantly killed by J. W. Collins, federal prohibition agent, here this afternoon when the agent attempted to disperse a crowd watching the destruction of confiscated liquor. Collins is held on a first degree murder charge. C. E. Inmon, brother-in-law of the dead man, was beaten over the head by Collins.



Playing the Two-a-day *(and sometimes three)*

CLEVER hoofers there—Eddie Keck (the "vaudeville shark") and May McKay (whose mother always traveled with her). Swift, spinning steps and a fantastic grace made their living. Their love for each other brought them happiness, until—one of them took the big jump from vaudeville to Broadway!

Read the short story in the rotogravure magazine section.

The HANDSOME HOOFER By Gene Markey TODAY

BREAD, WATER DIET RESERVED FOR RUM CASES

Nebraska Restricts Law's Application.

BY PHILIP KINSLEY.
[Chicago Tribune Press Service.]

Tekamah, Neb., Sept. 4.—[Special.]—Tekamah, an old battle ground scene of the covered wagon period in American life, now a land of fat river bottom farms, offers to the nation today as an impressive spectacle in law enforcement and cure for the bootleg evil, the bread and water cure for all liquor law violators.

"For the good of the public," is the way County Judge Orville Chatt regards his sentences of ten and twenty day stretches on baker's bread and spring water for the indiscreet young farmers of the county. The judge is now in Rochester, Minn., but he has indicated that there will be no backdown in this campaign which is attracting national attention.

But the bread-and-water punishment is reserved to liquor law violations. It doesn't apply to murderers, robbers, or any other brand of csminal.

Supreme Court Upholds It.

The recent decision of the State Supreme court, upholding the right of the county judge to give such sentences, appears to leave the community hog tied to this method of administering justice insofar as Volstead violations are concerned.

Thomas Nelson and Roy Carson, farmers who must serve forty days on bread and water out of sixty day sentences, are the next victims awaited by Sheriff W. D. Smith, who holds that such a diet would do most men good.

While it is called a bootleg sentence, the facts are that in the Nelson and Carson cases, and in the case of young Max Saltzman, now in jail, drinking and possession of liquor, rather than selling liquor, were the actual charges. Saltzman is 16 years old. He says he had a drink of wine the morning he was arrested, and never drank whisky. He sits today in a barred window ledge in the modern and commodious jail provided by the county, looking at the boys at play in the town square.

Feels All Right, Boy Says.

"I feel all right," he said today. He has just come out of a ten day's bread and water period and has ten days of regular meals in prospect and then ten more bread and water days before he can call himself free.

He lives and acts about the same as the four other prisoners in the jail. There are two boy automobile thieves [who get regular meals], a Spanish war veteran who runs a feed store and who imbibed too much lemon extract, and Mannie Saltzman, brother of Max, who is in on a shooting charge growing out of the same liquor party in which Max was caught.

Joe Olinger, the Spanish war veteran, is rather feeble and potbellied. On advice of his physician the sheriff has not put Joe on a bread and water diet yet, although this was his sentence. The sheriff is an old Cuban, Philippine and China soldier himself. He remembers the embalmed beef days.

Won't Hurt 'Em, Sheriff Says.

"Most of us eat too much," he said, "and it will not hurt these prisoners to buckle their belts and go hungry. They get white or rye bread, or mixed. They seldom eat a loaf a day, and never more. Once in a while a fellow complains of cramps or something, but I tell him it is the old booze working out of him, and pay no attention."

Judge Chatt is not a dry fanatic, his townsmen say, but a great believer in law enforcement, particularly the Volstead law.

He early hit upon the bread and water idea for bootleggers. His first sentences were comparatively mild, 5 or 10 days. Now they are running to 15 and 20 days. It is a test of the cure.

Bootlegging Not Eradicated.

Bootlegging has not been eradicated. Drinking goes on normally, even though the community is bone dry, politically. Herbert Rhodes, county attorney, who attends to the prosecuting, is not able to state definitely whether the bootleg problem has been solved, or whether the number of these cases is lessening. The sheriff says they seem to be going down, with the sentences going up.

There is a good deal of criticism of the court around town for these sentences as severe and inhuman, but no concentrated opposition has yet formed.

The regular jail fare, given to the auto thieves and the near murderer, Mannie Saltzman, as well as all others except the hip flask brothers, is about as follows: Breakfast—Bacon, one egg, potatoes, two slices bread and but-

ter, jelly roll, and coffee. Dinner—Roast beef or pork, potatoes, tomatoes, beans, bread, and butter, coffee. Supper—Cold meat, bread and butter, sauce, coffee.

The meals for the prisoners, except the bread and water boys, all come from the bountiful table of the sheriff.

All are locked in one tier of cells, which are opened during the day so that the prisoners can mingle inside the cage. Meal times arrive and a big basket of tempting food is served to all except the boys who were caught with the wet goods. They are in a class by themselves. They may look at the food basket, but may not partake.

Abortionist Better Treated.

Even the notorious Dr. Henry Christenson, osteopath physician who killed a girl in an abortion operation and who was brought back here from another state after he had been a fugitive for two years, was not given the bread and water treatment. He was found after he had attacked a paralytic girl who was his patient in another town and after the people of that town had threatened to hang him.

The sheriff went after him and got him away from the enraged citizens and brought him back here to be fattened for the penitentiary. While the bootleggers and dance hall drinkers were repenting on bread and water, the doctor had roast beef and jelly and other good things.

It has been the same wth several rapists who were confined here, and with all other classes of convicts. The liquor law alone has been picked out by Judge Chatt as the one that must be enforced with tears and semi-starvation.

Statute Passed in 1872.

The statute under which his sentences are made was passed in 1872 to fit some crime particularly abhorrent at that time. It follows:

"When the imprisonment is to be without labor, the sentence may require the convict to be fed on bread and water only, the whole or any part of the term of imprisonment."

Nelson and Carson are in the limelight now because, after seven days in jail on bread and water last April, they hired an Omaha attorney, A. R. Oleson, to take the case to the Supreme court. They lost and must serve the rest of their sentences as soon as the sheriff gets the mandate of the court. This is expected the first of the week. The theory of the appeal was that this sentence was not in line with the constitution, which states that cruel and unusual punishment may not be given in the state.

Caught by a Dry Informer.

Nelson rents a farm near here and has three dependent children. His wife has left him since this trouble. He has three hundred and sixty head of stock to feed and no one to help him. Despite all this he is to be brought in and put on the most severe punishment that the judge has yet given, twenty days at a time on bread and water.

He is said to be a bootlegger that the officers never were able to get until one day they happened to find a quantity of wine and hard liquor on his place. One phase is that a state prohibition officer attended a dance and induced Nelson and Carson to get the liquor for him.

In the case of Howard Whiteacre, which was appealed with Nelson, the defendant is charged with having one pint of liquor in his possession. That means bread and water.

FRANCE THANKS WOMAN SPY FOR HER WAR WORK

PARIS.—Sept. 4.—[U. P.]—Eight years after the armistice a French woman spy, Mme. Le Brun, who went into Germany thirteen times during the war and whose disclosures caused at least three German women spies to be executed, has received the official thanks of the French government.

One of the greatest successes was in running down a German woman named Felicia Pfaadt, who specialized in obtaining news of troop movements at Marseilles and Toulon. She was pretty, smartly dressed, and spoke impeccable French. Miss Pfaadt was arrested, but the French counter-espionage authorities had no proof. Madame Le Brun was set to work. One morning she entered the German woman's prison cell, and with cleverly faked documents made Felicia believe that she, too, was a German spy.

Mme. Le Brun told Miss Pfaadt that she could obtain her liberty, but she would have to go back to Germany at once, because her employers were discontented, as she had sent them no information for a month. The German woman protested that she had worked well, and promised to write out a full account of her exploits. She handed over the document to the Frenchwoman, who gave it to the French authorities. The court martial of French officers sentenced Felicia Pfaadt to be shot at dawn.

AMERICAN HOST TO 700 GIRLS IN PARIS; COST $100

[Chicago Tribune Press Service.]

PARIS, Sept. 4.—All American records for entertainment of French girls were shattered by Frank H. Maynard, a New York manufacturer, who gave a luncheon to 700 midinettes, mannequins, and stenographers who live in the Salvation Army's new "Women's Palace." This New York daddy gave the girls a 5 franc (14 cent) spread—a vast improvement over the army's usual 3 franc (8 cent) banquet—with hors d'oevers, soup, trout, roast beef, cauliflower, potatoes, cheese, fruit and ginger ale instead of wines, because the Salvation Army here is dry, as it is in the United States.

Mr. Maynard, who is staying at the Hotel Ritz with his wife, was amazed to read in the Paris edition of THE TRIBUNE that the Salvation Army was serving 3 franc meals in its new working girls' home and decided to see how it was done, and also give the girls a luncheon. His generosity cost him about $100. Mr. Maynard also gave the Salvation Army 20,000 francs ($592) and is building a gymnasium for the unique palace where rooms cost the working girl 30 francs (88 cents) a week.

Gordon Hammersley to Wed N. Y. Debutante

Detroit, Mich., Sept. 4.—(AP)—Gordon Hammersley, wealthy New York sportsman, today confirmed a rumor of his engagement to Miss Hillis Morris, New York debutante. He said the wedding will take place in Grace church, New York, next month.

DE RIVERA CALLS ON SPAIN TO BACK UP DICTATORSHIP

Orders Plebiscite; Gives Women Over 18 Vote.

[Chicago Tribune Press Service.]

MADRID, Sept. 4.—With his prestige assailed from within and without, Dictator Primo de Rivera is making a grim, desperate effort to club the nation into giving the dictatorship a semblance of legality. He announced today that the long promised plebiscite by which he hopes to legalize his government, will be held on Sept. 11, 12 and 13.



PRIMO DE RIVERA. [P. & A. Photo.]

After such a decided crimp had been put into his demand for Spanish control of Tangier, as well as his claims for a permanent seat in the league of nations council, and with the appointment by the king of Gen. Berenguer, Gen. De Rivera's bitterest enemy, to his personal household, the dictator suddenly decided to hold the plebiscite immediately.

Women to Get Vote.

All citizens, men and women (this is the first time electoral recognition has been given to women in Spain) over 18 years old, will be called upon to "register their allegiance to the government."

Gen. De Rivera has set to work organizing plebiscite commissions in all the principal towns under chairmanship of the mayors, and composed of three members from the Union Patriotica and others to be designated later. The Union Patriotica was formed after Dictator De Rivera's coup d'état, to take the place of other political organizations.

Citizens will be called before the commission to express themselves as for or against the dictatorship.

Announcement of these plans immediately raised a yell from the liberal elements. They are expected to appeal to sympathizers with the constitutional government to boycott the plebiscite. The plebiscite is expected to be followed by the election of a national assembly to succeed the cortes, which was dissolved three years ago by a decree of the king.

See Fall of Dictator Near.

[Chicago Tribune Press Service.]

BAYONNE, France, Sept. 4.—The fall of Gen. Primo de Rivera, the Spanish dictator, is deemed imminent in Madrid tonight, according to uncensored reports coming across the Spanish frontier.

The name of Gen. Magaz, former vice president in Gen. de Rivera's military directorate and now ambassador to the Vatican, looms as the successor. It is reported in well informed circles in the capital tonight that King Alfonso soon will call Gen. Magaz to take over the government, which is badly harassed by foreign controversies and by its tussle with the army juntas after a clash with the dictator in the early months of the directorate. Gen. Magaz was sent to Rome.

With Gen. de Rivera's weakness made apparent by his losing struggle with the groups of officers, King Alfonso is the real master of affairs and if he undertakes more active support of the army's side in the nasty row by the substitution of a popular general in the present dictator's place, it is believed the now dangerously imminent clash can be averted.

All Backed Tangier Demand.

Although a week ago the long feud between Gen. de Rivera and the officers apparently was settled, the situation suddenly developed with a new intensity, necessitating immediate action to avoid serious trouble. The government's concession a week ago when it agreed to let the new system of promotion by merit, which was the cause of all the trouble, become effective only on the approval of the officers themselves, failed to remedy the situation. Quiet reigned all week only because of the need of solidarity to back up the demands for Spanish control of Tangier.

France and Great Britain refused this demand and the news is being passed now that Gen. de Rivera, having lost the prop of national necessity, stands revealed in all his weakness. He has suffered a loss of prestige as a result of the kaleidoscopic changes of heart and displays of temper which he made during the three months' army feud.

His best friends say he is physically tired and near a breakdown, which accounts for the flagging of the genius which he had shown previously in getting out of tight fixes. He is in his tightest fix today.

A change in government may also result in Spain backing down from Gen. de Rivera's decision to quit the league of nations unless granted a permanent seat in the council. The leading friends of the king do not want Spain to get out of the league.

BLOODY KERCHIEF NOW ENTERS THE HALL-MILLS CASE

Somerville, N. J., Sept. 4.—(AP)—A man's bloodstained handkerchief, bearing the initial "S." was found four years ago near where the Rev. Edward W. Hall and his choir singer, Mrs. Eleanor Mills, were shot to death, but it figured in the case for the first time today.

The handkerchief was found by Thomas A. Lyons, a retired bus owner of New Brunswick, N. J., according to Inspector John Underwood.

Lyons was questioned at state police headquarters today and said he was returning from Red Bank about 12:30 the night of the murders. As he passed the Middlesex county vocational school on the outskirts of New Brunswick he heard people arguing. He did not stop, and later an automobile passed him at high speed.

Four days later he read of the murders. He and a New Brunswick policeman then went to the place where he had heard the argument and they found the handkerchief.

Nab Two for $185,000 Bank Shortage



John F. O'Connell (hiding face) and Ulric Genslinger, employes of South Side Trust and Savings bank, confess taking part of money. A third clerk is sought. [TRIBUNE Photo.]

MISSISSIPPIANS INVITE ILLINOIS TO VISIT STATE

The state of Mississippi is playing an important part in the industrial development of the new south and is particularly receptive of eastern and midwest capital, according to Edgar H. Bradshaw of Jackson, who came here yesterday as a member of a commission visiting the more important cities of the country on a boosting trip.

And to show their good feeling toward Illinois in particular Oct. 19, the second day of the annual six day state fair, has been officially designated as Illinois day and the committee on arrangements has secured Frank O. Lowden for the principal speech.

As an incentive to those who may care to visit the Jackson fair the Illinois Central railroad informed Mr. Bradshaw, he said, that they were planning an excursion on Illinois day from Chicago.

"Mississippians feel that the natural resources of the state should be combined with outside capital for an industrial as well as an agricultural development of their commonwealth," said Mr. Bradshaw.

"Mississippi has immense resources of raw materials and an abundance of labor. A very substantial development has taken place on the gulf coast, where something like $68,000,000 is now being expended for improvements."

PREDICTS 34 HOUR BERLIN-CHICAGO FLIGHTS SOON

Thirty hour spins from the principal capitals of Europe to Chicago in twelve-propeller airplanes within comparatively a few years were predicted last night by Dr. Leonhard Adler, traffic commissioner of Berlin. He is studying Chicago traffic conditions while on a week's official visit to Chief of Police Collins.

"I hope to travel by one of those swift air liners on my next visit to Chicago, and I don't want to put that visit off over three or four years either," Dr. Adler declared.

"Designs for passenger carrying planes adaptable to trans-oceanic flights are constantly being studied in Germany, and I believe the thirty-four hour trip between my city and yours will not be a thing of the remote future."

HORSE KICKS GIRL TO DEATH.

Hillsboro, Ill., Sept. 4.—[U. P.]—Three year old Ellen Catherine Grassell, daughter of Harry Grassell, a farmer, was kicked to death by a horse while she was looking for her father in the barn early today.

PROSPERITY, NOT BEER, IS MOST IMPORTANT FALL ISSUE—TILSON

New York, Sept. 4.—(AP)—Continuance of prosperity in this country is more important than the question of prohibition in the coming elections, Representative John Q. Tilson of Connecticut, majority leader of the house and eastern campaign director for the Republican senatorial committee, said today.

"Those who are attempting to make prohibition the principal issue in the congressional campaign," he said, "are permitting their good sense to be obscured by a form of fanaticism which is an outstanding characteristic of both the radical 'drys' and the radical 'wets.' I would say to such, 'A plague on both your houses.'

"No one can deny that prohibition is an important question in which there is great public interest, but no one can rightfully claim that it is more important than all the other questions that affect directly our national prosperity."

Representative Tilson contends that Democrats "are as hopelessly divided on prohibition as Republicans" until one of the parties adopts prohibition as the principal issue of a campaign, he said, it will "only make for confusion to attempt to force a relatively minor matter into the foreground as a controlling issue."

SHOOTS WIFE AT EVANSTON'S BUSIEST CORNER

Evanston crowds in Fountain square, in the heart of the suburb's business section, were thrown into excitement and panic early last evening when John Brooks, 34 years old, colored, 1021 Ayers place, accidently met his estranged wife, Caroline, jerked out a revolver and shot her five times.

The shooting took place while hundreds were on the streets, in front of the Campus theater, directly across from the city hall. At sound of the shots 35 Evanston policemen who were taking a civil service promotional examination rushed out to find Brooks struggling in the arms of Policeman John Majewski, and Brooks' wife on the sidewalk.

Mrs. Brooks, who is 23 years old, was taken to the Evanston hospital in a critical condition.

At the police station Brooks said his wife had been living with another man somewhere on Vincennes avenue in Chicago. He said he had been seeking her.

OCEAN STEAMSHIP MOVEMENTS.

Arrived	At	From
Sierra Ventana	New York	Bremen
Stuttgart	New York	Bremen
Resolute	Hamburg	New York
Pres. Adams	Yokohama	New York
Pres. Pierce	Hongkong	San Francisco
Sailed	**From**	**To**
Amer. Farmer	London	New York
Caronia	Havre	New York
Aquitania	Southampton	New York
Mar. Washington	Trieste	New York
Conte Rosso	Naples	New York
Orduna	Cherbourg	New York
Belgenland	Boulogne	New York
Homeric	New York	Southampton
Carmania	New York	Havre
France	New York	Havre
St. Amsterdam	New York	Rotterdam
Samaria	New York	Liverpool
Adriatic	New York	Liverpool
Lapland	New York	Antwerp
Conte Biancam.	New York	Naples
California	New York	Glasgow

PARK RIDGE WINS TWIN LEADERSHIP WITH 25 PAIRS

Lake Forest Loses Title to Another Suburb.

Father John H. Stork has been generously two-timing Park Ridge lately. The town has now, in the matter of twins, surpassed Lake Forest, last year's holder of the world's twin title. With a population of 3,000, no less than twenty-five sets of twins were found yesterday in an informal census of Park Ridgian homes.

Some of the twins are much alike, as in the case of Jeanne and Joyce Ghislin, 16 months old, whose mother, Mrs. Walter L. Ghislin, last week gave the wrong one a dose of medicine. Others, like Lawrence and Leonard Johnson, 20 year old sons of the William R. Johnsons, are as little alike as the w. k. day and night.

True to the admonition to multiply and replenish the earth, two ministers are numbered among the parents of twins. They are the Rev. and Mrs. W. J. Van Gorkom, who lately came from Salt Lake City with their two 18 months old towheads, David and Paul, and the Rev. and Mrs. H. Richter, who lately celebrated the ninth anniversary of Dorothy and Alfred.

Youngest Eight Weeks Old.

The youngest twins are Michael J. and Carl, eight weeks old sons of Mr. and Mrs. Van Diggelen. The oldest are Fred C. and Miss Charlotte Stagg, who have gone on resembling one another for nearly 43 years.

Other proud Park Ridge parents who have pushed plural perambulators are Mr. and Mrs. Spencer T. Gullickson, whose children, Valerie and Virginia, were born July 14, 1925; Mr. and Mrs. William C. Hediger, parents of Lucille and Marion, 7 years old; Mr. and Mrs. Joseph E. Rosenstreter, whose Bernice and Bernard, 6 year olds, are in the second grade; Mr. and Mrs. Glenn G. Hayes, who have Sarapel Gard and William Rose, each 4, to their credit, and the John B. Wasleys, who rejoice in Jack and James, age 2.

Other Sets of Twins.

Malcolm and Courtney Brooks are the 6 year old sons of Mr. and Mrs. Ross W. Brooks; George Thomas and Thomas George, also 6, are ditto Mr. and Mrs. John E. Fox; Wilbur and Warren Baumgart are the 4 year old boys of Mr. and Mrs. August W. Baumgart, while 19 months old Richard and Albert prove the theory of evolution in the A. N. Carsten family.

Among the older twins are Everett and Edward Williams, 18 year old sons of Mrs. Kate Williams; Arnold and Charles Crowell, 18, and sons of Mr. and Mrs. A. B. Crowell; Silas and William Woody, 28 year old dittos of Mr. and Mrs. T. F. Woody, and Jeanne and Georgine, 9 year old daughters of John Brown.

One Dies in Infancy.

Howard Ward, 4 years old, whose twin died in infancy, is the son of Mrs. Harold Ward; Chester and Kenneth, 21 months old, are the adopted twins of Mr. and Mrs. William C. Wiederhold. Mrs. Florence Johnson and Mrs. Dorothy Self, 24, are twin sisters; the twin brother of Karl Lloyd Shepard, 25, is Merl Floyd Shepherd of Edwardsporte, Ind.; Mrs. Hattie Carstens, 64, and her husband, Albert, 65, are both twins, and Robert Stagg, brother of Fred and Charlotte, is a twin whose double died long since.

MISSISSIPPI BARGE SERVICE REACHES GREATEST VOLUME

Washington, D. C., Sept. 4.—(AP)—Grain transported by the government's Mississippi barge service during August constituted the greatest volume of such shipments in the line's history, Brig. Gen. Ashbury reported to the war department today.

The total shipments were 988,627 bushels for the month, the bulk originating in Nebraska, Kansas, and Iowa and being turned over to the barge line at St. Louis.

The combined Mississippi-Warrior service handled during the month 155,000 tons of freight, of which 116,000 was transported by Mississippi barges.

ASK BIDS FOR CHICAGO'S NEW POSTOFFICE SITE

Proposals Will Be Opened Nov. 1.

Washington, D. C., Sept. 4.—[Special.]—Proposals from real estate owners desiring to sell the government a site for the new Chicago postoffice will be opened Nov. 1.

This announcement was made today by the supervising architect's office of the treasury department. Copies of an advertisement asking for bids, which will be published in THE CHICAGO TRIBUNE from Sept. 8 to Oct. 25, was made public.

Takes in Large Area.

The advertisement states that a site is desired within the area bounded by Michigan avenue on the east, Madison street on the north, Halsted street on the west, and Polk street on the south. This is a considerably larger area than was at first contemplated.

At first it was proposed to limit the area to the west side section bounded by Canal street, Madison street, Halsted street, and Harrison street. Later the southern boundary was extended to Polk street and now the eastern limit has been extended all the way across the loop to the lake front.

Despite this extension of area it is the understanding that the treasury and postoffice department officials expect to select a site in the vicinity of the west side railroad stations.

Want Two Squares.

It is further stated in the advertisement that two full squares are desired. The limit of cost for the site as fixed by congress is $5,000,000, of which $3,975,000 has actually been appropriated. It is expected that the new building will cost from $12,000,000 to $15,000,000.

Under the law the treasury is required to advertise for proposals from real estate owners for a period of 21 days in a single newspaper which has the largest circulation in the city, where a postoffice is to be located.

The bids will be opened publicly in the office of James A. Wetmore, supervising architect on Nov. 1.

Agents to View Property.

After proposals are received, the treasury and postoffice departments, which will jointly make the selection of a site, will send agents to Chicago to look over the properties offered. If a site can be bought within the $5,000,000 limit by negotiation, this will be done. If no satisfactory terms can be agreed on, the treasury will ask the department of justice to institute condemnation proceedings. If it develops that a site cannot be bought within the $5,000,000 limit, it may be necessary for congress to increase this sum.

Nothing will be done toward plans for a postoffice building until the site has been selected. It is considered probable that special authorization will be obtained from congress for a competition among prominent architects. Ordinarily postoffice buildings are designed by the supervising architect of the treasury.

COOLIDGE VIEWS OUR PROSPERITY AS MAJOR ISSUE

Stresses Good Business in Interviews.

Paul Smiths, N. Y., Sept. 4.—[Special.]—In the eight weeks of his vacation, President Coolidge has made his contribution to the Republican campaign by his discussions of pending questions and the views expressed by leaders of the business world. According to Republican politicians, his defining of the issues in this way represents his political activities. It is an effort, they say, that cannot be criticised by the opposition.

It is stated definitely that the President will refrain from actual participation in the November campaign and will neither issue any statements nor make any speeches that can be interpreted as political in behalf of the Republican candidates in the election, at which control of the senate is at stake.

Issues Coolidge Stressed.

In the issues, as emphasized by President Coolidge and by the business men, bankers, and leaders in industry who have been guests at White Pine camp, prosperity stands foremost. Others are non-revision of the tariff, continued economy to keep down government expenditures, further tax reduction, prohibition enforcement, and aid to the farmers through cooperative marketing.

These, with the party's record on the world court and settlement of the foreign debts are accepted by the administration as accomplishments worthy of emphasis.

In the opinion of a former chairman of the Republican national committee what President Coolidge has done this summer as reported in the 1,000,000 words sent over the wires from White Pine camp, has made a deep impression on the voters. The public, he contends, has been forced to accept the conclusions that business is excellent and that this is due, at least in part, to the policies of the administration.

Many Report Prosperity.

Edsel Ford, Harvey Firestone Jr., P. Crowley, president of the New York Central railroad; Howard E. Elliott, another railroad president, and Julius Rosenwald were among the visitors reporting prosperity.

Republican politicians say that if business conditions remain unchanged when the voters go to the polls, there will be no other issue so compelling. The only danger of making prosperity the chief issue, it is pointed out, is that there might be a marked change in business in the fall. In that case overemphasis given to it by the administration might serve as a dangerous counter argument.

LONG, DANGLING EARRINGS ARE IN FAVOR IN LONDON

LONDON, Sept. 4.—(AP)—Long, dangling earrings are again in favor. Four of the newest designs worn by members of the fashionable set here are:

Composed of rock crystal in conventional flower shapes with a drop of black onyx.

Green chrysoprase, with diamond inset hanging on fine platinum chains. These also are worn in cornelian or blue chalcedony.

The new diamond earrings so fashionable in Paris have also appeared in London, being worn with black chiffon frocks.

Crystal ring set through carved crystal and hanging from a chain of crystal discs.

Save ½
Install Your Own Heating and Plumbing



Ready-Cut, Convenient Terms
Hot Water and Steam Heating Systems complete as low as $250.00. Furnace and Warm Air Systems, etc. ESTIMATES FREE. Phone, write or call at our salesroom. SAVE NOW WHILE PRICES ARE STILL LOW.
Plumbing Complete for the Home



$18.25 $29.10 $12.25 $56.50
Lowest prices for high grade outfits. Complete bathroom outfits $62.50 up. Prices as shown for fixtures complete. All our plumbing is guaranteed "A" quality, even the kitchen grade porcelain is manufacture. Make a small down payment and pay each month.
Complete plans and estimates without obligation. Installation. TOOLS LOANED FREE.
Free Information Coupon—Mail Today
☐ Warm Air ☐ Hot Water ☐ Steam ☐ Plumbing ☐ Easy Payments
Name.....
Street..... City.....
Phone No.....
CHICAGO PLUMBING AND HEATING SUPPLY CO.
Satisfaction Guaranteed or Your Money Refunded
741-743 MILWAUKEE AVE.
(One Block South of Chicago Ave.)
All Phones Haymarket 0100
Open Daily Until 6, Wednesday at Saturday Until 8.

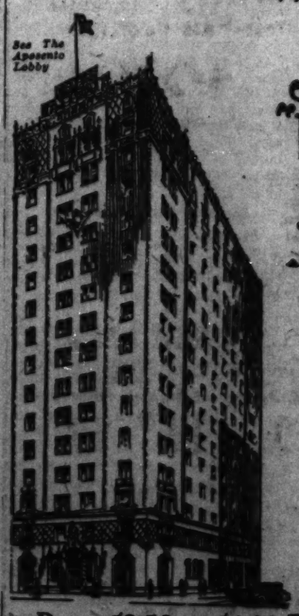
"A Farewell Gift"



6 FAMOUS GIBSON Photographs $5
Regular price $20 per dozen; children included. We guarantee satisfaction.
GIBSON STUDIOS
32 S. WABASH AVENUE
Phone Central 2401
Open Sundays
Present This Ad Before October 15th

Used Pianos for Beginners
Hundreds of pianos of well known makes have been traded in by their owners as part payment for STEGER Instruments.
If you are considering the selection of a piano for your children, the STEGER Factory Piano Sale offers you over 60 used pianos at prices ranging from $29, $37, $65, $90 and up. The tone qualities are very satisfactory. Hundreds of customers, who have purchased instruments for their children, have been well pleased and have referred their friends to us. You are cordially invited to call. MONTHLY PAYMENTS to suit your convenience.
Steger
Piano Manufacturing Co.
Steger Building
Northwest Corner Wabash and Jackson
Manufacturers since 1873

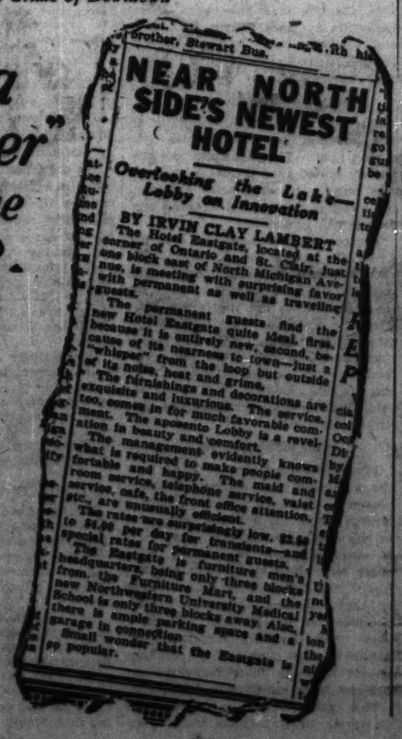
Ontario at St. Clair Street Telephone Superior 3580
2 Blocks North and 1 Block East of Tribune Tower
Hotel Eastgate
Away from the Noise and Grime of Downtown



See The Apoxenio Lobby

Just a "Whisper" from the LOOP.

The best food at moderate prices in the Cafe.



NEAR NORTH SIDE'S NEWEST HOTEL
Overlooking the Lake—Lobby an Innovation
BY IRVIN CLAY LAMBERT
The Hotel Eastgate, located at the corner of Ontario and St. Clair, just one block east of North Michigan Avenue, is meeting with surprising favor with permanent as well as traveling guests.
The permanent guests find the new Hotel Eastgate quite ideal. First, because it is entirely new; second, because of its nearness to town—just a "whisper" from the loop, but outside of its noise, heat and grime.
The furnishings and decorations are exquisite and luxurious. The service, too, comes in for much favorable comment. The Apoxenio Lobby is a revelation in beauty and comfort.
The management evidently knows what is required to make people comfortable and happy. The maid and room service, telephone service, valet service, cafe, the front office attention, etc., are unusually efficient.
The rates are surprisingly low, $2.50 to $4.00 per day for transients—and special rates for permanent guests.
The Eastgate is furniture men's headquarters, being only three blocks from the Furniture Mart—and the new Northwestern University Medical school is only three blocks away. Also, there is ample parking space and a garage in connection.
Small wonder that the Eastgate is so popular.

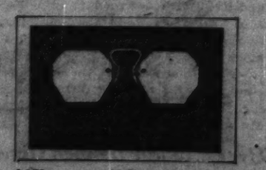
Rates $2.50 to $4.00 Per Day
NO HIGHER
Special Permanent Rates
Unlimited Parking Space—Garage in Connection

COLONIAL GLASSES NOW THE VOGUE
All Chicago Is Talking About This New Style
At gatherings of smart people, in the best hotels, in clubs, and in business offices, people of affairs are wearing the popular Colonial Glasses that have proved such a welcome departure from the heavy shell rim styles.
Colonial Glasses are less conspicuous, more attractive and blend better with the personality of the wearer than any style that has ever been designed.
It is interesting to know that the Schulte Optical Company has sponsored this new style in Chicago.

ANTONIO MORENO



at the Roosevelt in "Mare Nostrum." Illustration shows the popular SCHULTE COLONIAL GLASSES "They Grace the Face."



$6.00 $9.50 $12.50
ACCORDING TO QUALITY SELECTED



$7.00 $10.50 $13.50
ACCORDING TO QUALITY SELECTED

These moderate prices include a careful examination by a Schulte registered optometrist, and lenses specially ground to your exact requirements in the shape best suited to your features.
Examination without charge or obligation
17 W. Madison Just West of State
118 S. Dearborn Just South of Monroe
Schulte
"Glasses That Grace the Face"
136 North State South of Randolph
16 So. Michigan Cor. Monroe & Madison
OPEN UNTIL 9 P. M. at Two Stores—136 N. STATE and 17 W. MADISON

FOR SALE
Creeping Bent Nursery
(Approved Strain)
Several acres solid turf can be lifted this fall, also several acres of stolons for vegetative planting.
Nursery is fully equipped—including oil engine, pump, irrigation system, cutting machines, tractor, truck and necessary small tools.
A big and increasing demand has developed for this wonderful grass on lawns, parks, cemeteries, tennis courts, golf courses, etc.
Purchaser will acquire a profitable business at the beginning of the fall buying season.
Nursery is located close to city and adjacent suburbs.
ADDRESS B F 321, TRIBUNE

Chicago Tribune
THE WORLD'S GREATEST NEWSPAPER
Vol. LXXXV. Sunday, Sept. 5, 1926 No. 69
Published daily at Tribune Square, corner Madison and Dearborn streets, Chicago, Illinois.
Mail subscriptions—Daily (except Sunday) and Sunday, one year, $12.00; with Sunday, one year, $12.00.
MAIL SUBSCRIPTION RATES in Zones 3 and 4 in states other than Illinois, Iowa, Minn., and Wis.—Daily—$8.00 per year. Zones 5 to 8 inclusive—Canada and Foreign—Daily—$12.00 per year.

SPAIN REJECTS LEAGUE OFFER OF TEMPORARY SEAT

Council Grants Germany Only Permanent Post.

BY HENRY WALES.
[Chicago Tribune Press Service.]
[Copyright: 1926: By The Chicago Tribune.]

GENEVA, Sept. 4.—Gen. Primo de Rivera, the Spanish dictator, today definitely refused the league of nations' offer of a semi-permanent seat in the league council, instead of the permanent seat demanded by Spain.

Premier de Rivera's refusal came as an answer to the joint note of Aristide Briand, French foreign minister, and Sir Austen Chamberlain, British foreign minister, entreating Spain to continue participation in league affairs and to take part in the present assembly. Gen. de Rivera said his consideration for Spain's prestige made it necessary to adopt a policy of "dignified abstention" from the league's activities under the circumstances.

It is felt here that Spain will not formally resign from the league but will continue dickering with the powers.

Vote Sent for Germany.

Spain's claims for a permanent seat in the league council were definitely decided today when that body unanimously adopted a resolution to recommend to the assembly that Germany, and Germany alone, be given a permanent seat. Thus it seems certain that Germany at last is to take its place in the league on equality with the other great powers of the world who are members of the Geneva organization—on a parity with her recent conquerors.

Brazil's resignation from the league also was ignored by the council, whose recommendations provide for the creation of three semi-permanent seats in addition to Germany's permanent one.

South America Backs Spain.

The South American faction unanimously supports Spain. Argentina is flirting with the league again, and the Buenos Aires government controls more support than Rio de Janeiro did.

Poland is considered sure to get a semi-permanent seat. The other two may go to Sweden and Belgium. However, if the Argentine assembly delegation appears tomorrow—the league as yet has received no notice that they will—they may win a semi-permanent place, as the South American bloc now is without representation in the league council.

Only the firmness of Dr. Osten Unden of Sweden decided a problem which has torn the league since March. The council held a secret session this morning before it decided upon the course it is to take, and held a public meeting at noon.

Unden Forces Action.

French, British, Belgian, and Czecho-Slovak delegates expressed fears for the fate of the league if Spain follows Brazil's action in walking out. Dr. Unden insisted that it would be a greater blow to the league if Germany again were prevented from joining by a council mixup like that in March, and that the league would lose all its prestige if it continued to be bluffed every time the issue was raised.

Mrs. Woodrow Wilson was present at the council session, hiding her face behind her fan when foreigners attempted to take her picture. Representative Theodore Burton of Ohio left Geneva yesterday for Aix les Bains. M. Briand left for Evian les Bains.

Senor Palacios, the Spanish minister to Switzerland, who thus far has been chief delegate of the Madrid government at the league of nations session, is packing up tonight and returning to Berne.

Parley on Court Secret.

The subcommittee framing the report and plan regarding the United States senate's reservations on adherence to the world court at the first meeting today pledged themselves in a gentleman's agreement not to divulge a word of what transpires during the discussions.

Prof. Van Eysinga of Holland, chairman of the committee, urged the members to the greatest secrecy, declaring that a leakage of the trend of the debate might cause America to withdraw its application for membership.

The Tribune is informed, however, that the discussions were started on the basis that a formula must be found conciliating Washington's reservations with the league of nations covenant and world court statutes, as the league leaders are determined to get the United States in.

Spain to Delay Action.

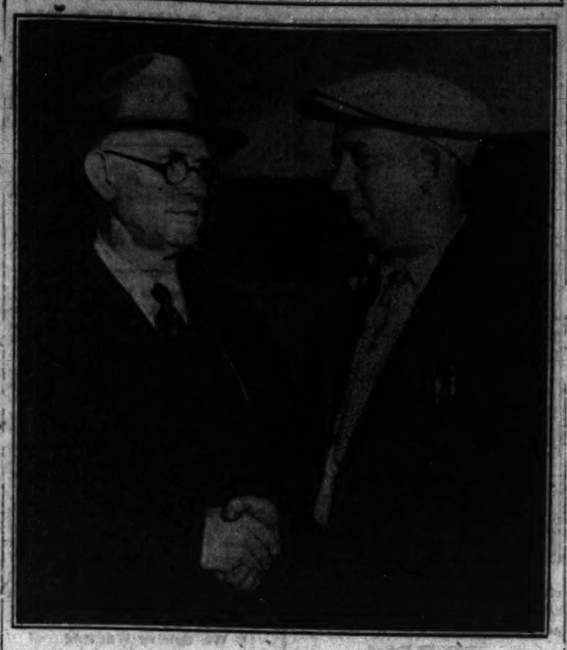
MADRID, Sept. 4.—(AP)—The Spanish government will not take any immediate action regarding withdrawal from the league of nations, but will await the outcome of the league assembly, opening next week. There have been reports that Spain intended to resign from the league owing to the rejection of her demand for a permanent seat on the league council.

Britain Breaks Tradition; Duchess to Ride on Warship

LONDON, Sept. 4.—(AP)—The duke and duchess of York, who are going to visit New Zealand and Australia, will sail from Portsmouth aboard the battle cruiser Renown on Jan. 8, proceeding by way of the Panama canal. This official announcement dispels the notion that "no woman, not even a duchess," may be permitted to journey on a British warship. Thus one of the traditions of the British navy will soon go by the board. The duke of York will officiate at the opening of parliament in the new Australian parliament at Canberra on May 9.

The famous Keeley Treatment for Liquor & Drugs
REMOVES the craving for drink and drugs.
RESTORES self-reliance and self-control.
Successful For Over 50 Years
The Keeley Institute
Dwight, Illinois

They're All Awarded Bravery Prizes



Lieut. John Norton (left) and Sergt. Samuel Dessent congratulating each other on receipt of the news that both had received the $100 recognition from The Tribune. [TRIBUNE Photos.]



Patrolman James Maloney, the third winner, in Alexian Brothers' hospital, where he is recovering from a wound received in the car barn battle.

3 POLICE HEROES WIN $100 APIECE FOR GUN BATTLES

2 Rewarded for Thrilling Car Barn Fight.

Three Chicago policemen who successfully shot it out with bandits cornered in the act of committing robberies share in The Tribune's August award for exceptional bravery in the line of duty. Each of them will receive a check for $100.

The winning officers are Lieut. John Norton and Patrolman James Maloney, members of the detective squad participating in the Elston avenue car barn battle Aug. 29, and Detective Samuel Dessent, who killed a holdup man and aided in the capture of three others in a west side gambling joint Aug. 29.

Other Police Commended.

Selection of the trophy winners this month was unusually difficult and was made only after a careful analysis of each case with commanding officers. In both affrays, the car barn shooting in particular, other policemen taking part also displayed valor meriting high commendation.

Fighting with Norton and Maloney were Patrolmen Maurice Byrnes and Daniel Healy while Patrolmen Joseph Haska, Edward Tyrrel, George Stebick, and John Freichel helped to round up the bandits after the actual firing. Detective Dessent was aided by Patrolmen John Calkins and James F. Harney.

Lieut. Norton, 64 years old, is a veteran of the police force with a service record of 35 years. He lives at 6345 Campbell avenue.

Patrolman Maloney is 27 years old and unmarried. He lives with his father and three brothers at 5106 West Monroe street. During the four years he has served on the police force he has received six honorable mentions.

Dessent, whose home is at 5234 Harrison street, has been on the force 4 years.

Thrilling Car Barn Battle.

As an exhibition of thrilling gun play, the attempted car barn robbery and its frustration is said to equal any piece of police work on record for months. It was cited by officials as a warning in red letters for criminals contemplating similar holdups.

Receiving information that the holdup was planned, Chief of Detectives John P. Stege assigned Lieut. Norton and his squad to guard the barn. Norton, Maloney, Bryne, and Healy were hidden behind the cashier's cage when the three stickup men entered.

Joseph De Lavergne, the bandit leader, ordered everybody in the room to get back against the wall. He then commanded H. W. Suhr, the cashier, to open the door. As he had been instructed, Suhr dropped to the floor. A bullet went over his head.

Instantly Norton and Maloney threw open the door and as De Lavergne and his pals wheeled about with guns leveled, they opened fire. The bandits fired back and the other officers joined in the fray.

When the battle was over De Lavergne and William Mullowney, two of the desperados, their black masks askew, lay wounded on the floor, the third escaping by diving through a window. The two wounded men died.

Three Policemen Wounded.

Three of the policemen were wounded, Norton receiving a nick in the scalp and Byrne a slight gash on the elbow. Maloney was struck in the leg. He is still in the hospital suffering from the wound.

Meanwhile Patrolman Haska had dragged one of two girls in an automobile outside from the car and placed her under arrest. The following day Ernest De Lavergne, brother of the bandit leader, was found at 3637 Walnut street wounded and also taken prisoner. He is being held.

Although not so spectacular, the episode which made Dessent a hero had its thrilling features.

Dessent, with his partner, Patrolman Calkins, were notified as they walked along the street that a stickup was in progress in a gambling joint at 641 West Madison street. As they dashed into the front entrance they met an armed lookout.

"Stay where you are," the bandit ordered, at the same time jerking his gun on a level with Dessent's chest and pulling the trigger. The cartridge failed to explode, and before the bandit could fire again Dessent shot him through the heart, according to Capt. Martin E. Mullin's report.

Capture Rest of Gang.

Three other gunmen were busy in the basement robbing thirty customers and the two officers promptly slammed down the trap door. With the assistance of Patrolman James F. Harney, who then rushed to their assistance, Dessent and Calkins entered the basement through a side door, forced the stickup men to throw down their guns, and handcuffed them. James J. McNamara, the dead man, and the three prisoners all had police records.

A third outstanding police incident during August was the shooting of an automobile thief by Sergt. Patrick B. O'Connell at De Kalb and Polk streets on Aug. 18 after a sixty mile an hour chase.

O'Connell and his squad recognized a stolen car as they passed it and pursued. One of the two men in it jumped out and attempted to escape. O'Connell and Patrolman G. Manland fired, and the man fell. He died shortly afterward. His pal was captured and both were found to have criminal records.

The work of Chief of Detectives William H. Schoemaker and Lieut. Charles Egan in capturing "Polak" Joe Saltis at Half Moon Lake, Wis., Aug. 23 also received consideration in making the hero awards. Although there was no bloodshed, this capture was cited by Chief Collins as one of the best executed that has recently come to his attention.

EUROPEAN MONEY IMPROVING; IS AID TO STABILIZATION

Strong Governments Inspire Confidence.

New York, Sept. 4.—[Special.]—General currency stabilization in Europe, one of the final phases of recovery from the war, is now definitely in sight, in the opinion of Wall street Italy's decision to reduce her paper money circulation by 5,000,000,000 lire in the present budget year, strengthened the conclusion that a comprehensive plan is being worked out for simultaneous action which will place France, Italy and Belgium on a stable basis financially and economically.

It was pointed out that for the first time since the war, France, Italy and Belgium simultaneously have strong governments which command the confidence of their peoples and have the courage, determination and competence necessary for the rehabilitation of their countries' finances.

Franc Moving Up.

The outward flight of capital has been stopped. Erratic movements in exchange have been checked. The French franc is a full cent above the low point under two cents, reached this summer.

The Belgian franc is well supported at a level slightly under that of the French unit, while the Italian lira has climbed back close to the four cent level at which it had been held prior to the summer decline.

Italian Program Drastic.

The Italian deflation program is one of the most drastic undertaken by a European country since the war. It includes turning over to the Bank of Italy the $90,000,000 proceeds of the Morgan loan, which retires 2,500,000,000 lire which had been issued as an advance to the state. Silver coinage will replace a large quantity of paper lire now in circulation, in addition to which there will be a budget reduction of 500,000,000 lire yearly in circulation.

WOMAN LAWYER SUES TO PREVENT U. S. COURT ENTRY

First legal steps to prevent the entrance of the United States into the world court were taken yesterday by Mrs. Mary Belle Spencer, Chicago attorney, when she filed a bill in the Federal District court.

Mrs. Spencer questions the right of congress appropriating funds for any such purpose and she seeks an injunction restraining Andrew Mellon, secretary of the treasury, from making any appropriations in pursuance of a congressional resolution for maintenance of a world court.

The woman lawyer said patroitism impelled her to file the bill. "The step I have taken is obviously proper under the law," she said. "When I read in a newspaper this morning that the United States reservations were being accepted I decided it was time to act."

Mrs. Spencer is the wife of Dr. R. V. Spencer and the mother of two children. She has practiced law for eight years.

Dr. Fosberg Bond $50,000; Case Postponed to Sept. 11

Fixing bonds of $50,000 for each defendant, Judge Max Luster in the South Chicago court yesterday postponed until Sept. 11 the case of Dr. George Fosberg, 1534 East 67th street, and those called his accomplices in an alleged swindle said to have netted $500,000. The others held are Richard J. Roberts, his wife Agnes, and her brother, Clarence Hansen, all of 9138 Commercial avenue.

LAUNDRY IS ROBBED BY TRIO.

Entering the office of the Austin Wet Wash Laundry at 852 North Crawford avenue, while the owner, Harry Katz, was counting the week's receipts, three youthful bandits threatened him with revolvers and escaped with $1,455.

HOLD PILOT AND MATE GUILTY IN S-51 COLLISION

Boston, Mass., Sept. 4.—[U. P.]—Capt. John Diehl of Everett, Mass., and Third Mate Timothy L. Dreyer of Savannah, Ga., of the steamship City of Rome, were held partly responsible for the collision between that vessel and the U. S. submarine S-51, which cost 34 lives, in the report of steamship inspection officials, made public here this afternoon.

The report said circumstances warrant the suspension of the licenses of Diehl and Dreyer for nine months, effective Sept. 15 or earlier.

The S-51 went down in collision with the City of Rome off Block Island Sept. 25, 1925.

German Fleet Maneuvers on Jutland Battle Scene

[Chicago Tribune Press Service.]

COPENHAGEN, Sept. 4.—For the first time since the war, the German fleet is maneuvering in Danish waters over the spot where the battle of Jutland was fought. The fleet will visit the graves of German dead on the west coast of Jutland.

WHERE VALENTINO MAY BE LAID TO REST



Scene among the beauties of the Hollywood cemetery. In the background is the mausoleum which may receive the movie star's body. At right is the half million dollar tomb of the late United States Senator W. A. Clark of Montana, once known as the copper king. [Pacific and Atlantic Photo.]

HORSE PRESERVES OLD FRANCHISE FOR RAILROAD

New York, Sept. 4.—(AP)—An old horse enables the New York Central railroad to hold a railroad charter that is worth a fortune.

Ambling up and down the freight tracks in front of trains that pass along lower Tenth avenue, near the waterfront, the horse, with his rider, fulfills a requirement set down in a city ordinance passed nearly 75 years ago, when the city fathers looked skeptically upon those "new fangled contraptions," railroad trains.

A. S. Lyman, general attorney for the New York Central, today explained that under the old ordinance the city could step in and order all the tracks taken up if the horse and rider did not precede every train, originally intended to warn drivers of buggies of approaching trains. The rider's red flag of danger now serves the same function for automobiles and motor trucks.

HUNT FOR GOLD LATEST CLEW TO MISSING CHILD

Efforts yesterday to locate 12 year old Evelyn McLeish and Peter Madsen, her 52 year old neighbor, who disappeared Thursday and are believed to have left Chicago, brought to light that Madsen had talked of hunting for gold in North Dakota.

According to Evelyn's father, who lives at 6340 Vernon avenue, Madsen, who lived next door, had believed that spirit voices called him to the hunt for gold. This belief had estranged him from his wife and three children, the eldest a son, 21, McLeish told Capt. James McCauley of the Woodlawn police.

The police learned yesterday that on Thursday Madsen had taken the child to a store on 63d street and provided her with extra clothes. It also was learned that while the telegram that Evelyn was going to visit "Miss Green" was sent from the La Salle street railway station, Madsen and the girl probably left over the Chicago and Northwestern.

SKIDDING AUTO FALLS INTO DITCH, KILLING CHILD, 6

Skidding on the wet pavement of the Waukegan road yesterday, the auto of Albert Schmanske, 4203 South Campbell avenue, plunged into a six foot ditch.

The driver had tried to pass another car just north of the intersection of the Dundee road. Evelyn Schmanske, 6, was fatally hurt, dying on the way to a hospital in Highland Park. Her death was the 561st due to auto accidents in Cook county since Jan. 1.

There was another fatality during the day. Amilbe Greco, 28, of 2216 North Austin avenue, a carpenter, struck by an automobile Aug. 30, while at Fullerton and Austin avenues, died at the Keystone hospital. Anton Warszawa, 2327 North Lawler avenue, driver of the automobile, is being held by police.

Ignatius Skoczynski, 15 years old, 2116 North Austin avenue, was fatally injured when he fell from a truck owned by the Davidson Cartage company at Western avenue and 48th street into the path of another truck, which passed over his body. He died at the Midwest hospital.

POLA AND VALENTINO PLANNED TO WED IN APRIL, SHE AVERS

Kansas City, Mo., Sept. 4.—(AP)—The engagement of Pola Negri and Rudolph Valentino, film celebrities, was not a formal one, but the members of both families knew of their personal agreement and the wedding was to be solemnized next April. Miss Negri told this to newspaper reporters who boarded the Valentino funeral train in Missouri and accompanied it to Kansas City. The train arrived here this morning.

Miss Negri's statement was confirmed by Alberto Guglielmi and his manager, S. George Ullman.

Through Missouri crowds gathered at the stations to catch a glimpse of the funeral coach. Blinds were drawn and no one was permitted to enter.

The train left at 11:20 a. m. for the west. A large crowd had gathered in the Union station lobby but entrance to the train sheds was denied.

Mexican Strikers Fire Oil Well; Loss to Be Millions

[Copyright: 1926: By the New York Times.]

Mexico City, Sept. 4.—A telegram to The Excelsior from Tampico says oil well number 40 of the Aguila company, one of the largest producing wells owned by the British oil company, one of the largest producing to be a total loss. The telegram says the fire was caused by strikers. The loss, it is estimated, will be several millions of dollars. Nearby the body of a worker, Ramon Garcia, who had been killed with a dagger, was found.

ADMITS CAUSING DEATH LEAP OF GIRL FROM AUTO

Suspect Is Identified by Chum of Victim.

Facing each other yesterday in a police station were a young man and a young woman.

"Remember, I've a sick wife at home, so use some judgment in identifying me," pleaded the young man, who was Nicholas Graffe, 5130 South Paulina street, a partner in an expressing business.



NICHOLAS GRAFFE.

Until then the girl was not sure. She had looked at him from various angles and had finally said to Sergt. Thomas Harrison of headquarters, "Have him talk."

"That's the man," she stated when Graffe had spoken, and Graffe admitted he was the man. The girl was Helen McInerney, 20 years old, of 516 West 41st street. On Aug. 14 she and her girl chum had jumped from a speeding automobile to escape attack, she said, and the other girl, Miss Mildred Pratscher, 21 years old, 503 West 43d place, sustained a fractured skull and died.

Detective and Girl on Trail.

"Do nothing else until you catch those murderers," Chief Collins told Sergt. Albert Schutz, who is in charge of a headquarters squad of which Sergt. Harrison is a member.

Sergt. Harrison and Miss McInerney began keeping company and frequenting dance halls, always seeking two men. Finally the girl pointed out a man she said knew the name of one of the hunted men. Sergt. Harrison's first forced from that man the name of Frank Hochrein, alias the Gorilla, 4924 South Laflin street.

Sergts. Schutz and Harrison learned that Hochrein had hidden for a week at the home of Graffe's brother, Victor, but had fled when his name became known. They took Victor to be viewed by Miss McInerney and she failed to recognize him. The detectives wondered why Graffe had hidden Hochrein until they learned he had a brother, Nick, whom they brought yesterday into Miss McInerney's presence.

Denies Wronging Victim.

"Yes, Hochrein and I picked up the two girls," Graffe admitted. "I had met Helen first and she promised to bring a friend for Frank, who had the car. We drank a lot of wine and started south, but Helen didn't want to go, so I told Frank to stop and let her out, which he did. Then a block further on Mildred jumped out from the front seat. We had not done anything wrong nor had we tried to, but I was afraid my wife would hear about it, so I kept what I knew to myself."

"American Beauty"
ELECTRIC IRON
The best iron made
The first cost is unimportant: Results count. Buy an electric iron for what it will do—for the service it will render and the years it will last. The sturdy construction of "American Beauty" irons assure the same satisfactory service after years of use as upon the day of purchase.
Sold by Dealers and Electrical Companies Everywhere.
300

TRIBUNE INSURANCE
For New Policy or Renewal
To ♦Tart The Tribune's $7,500.00 Travel Accident Insurance Policy, or to renew for another year one previously issued to you, cut out and fill in the application below and send it with $1.25 to Tribune Insurance Dept., Federal Life Insurance Company, 105 North Michigan Ave., Chicago, Ill. (All specific indemnities increase 10% on renewal.)
This offer open only to persons between the ages of 10 and 70.
☐ NEW POLICY OR ☐ RENEWAL
APPLICATION FOR $7,500.00 TRAVEL ACCIDENT INSURANCE POLICY
Issued to Readers of The Chicago Daily Tribune
FULL NAME
ADDRESS (Street, City, State)
PLACE OF BIRTH AGE
DATE OF BIRTH—MONTH DAY YEAR
ARE YOU TOTALLY BLIND OR DEAF? ARE YOU CRIPPLED TO THE EXTENT THAT YOU CANNOT TRAVEL SAFELY IN PUBLIC PLACES?
WRITE HERE NAME AND ADDRESS OF PERSON TO WHOM YOU WANT INSURANCE PAID IN CASE YOU ARE KILLED. OTHERWISE IT WILL BE PAYABLE TO YOUR ESTATE.
BENEFICIARY'S NAME
RELATIONSHIP
ADDRESS
NOTICE: No more than one policy will be issued to any one person.

Mothers-to-be
Read Carefully—Very Important!
If you want to enjoy health to the fullest, if you want to avoid complications at confinement, if you want to bring into the world a strong, healthy baby—just remember this: Fresh air and Sunshine today mean health and happiness tomorrow—Lane Bryant Maternity Apparel conceals condition, thus enabling you to enjoy normal, social and outdoor activities without discomfort or embarrassment.
Special Dept. Second Floor
Flat Crepe $25
New Fall Colors
MISSES' SIZES—16, 18, 20
Women's Sizes—34 to 46
Maternity Dresses
Latest Fall Fashions
$25
Conceal Condition
Pictured: A smart Fall frock of fine flat crepe, contrastingly trimmed, double revers, kick pleats. Very exceptional value at $25. Other Fall dresses, 16.75 up. Now showing maternity coats for Fall and Winter.
Special for the NEW BABY
Layettes—Baby's First Outfit
36 Pieces 9.95 | 55 Pieces 14.95 | 74 Pieces 19.75
HAND MADE LAYETTES
76 Pieces 24.75 | 82 Pieces 31.75 | 74 Pieces 37.95
Lane Bryant
101 N. WABASH AVE.
MATERNITY SUPPORTS AND BINDERS, 3.95 UP


Demand BAYER
ASPIRIN
SAY "BAYER ASPIRIN"—Genuine
Prescribed by physicians and proved safe by millions for
Headache Colds Neuralgia Lumbago
Pain Toothache Neuritis Rheumatism
DOES NOT AFFECT THE HEART
Safe
Accept only "Bayer" package which contains proven directions.
Handy "Bayer" boxes of 12 tablets
Also bottles of 24 and 100—Druggists.
Aspirin is the trade mark of Bayer Manufacture of Monoaceticacidester of Salicylicacid

Phone: Central 5560
Joshua R. H. Potts
PATENT LAWYER
My offices are equipped to render a complete service to inventors, manufacturers and merchants, including the designing and making of drawings, preparing and prosecuting before the Patent Office applications for patents and trade marks, rendering opinions as to the infringement and validity of claims, drawing of royalty and other contracts, and a general patent practice.
Open Monday Evenings
1500 Burnham Building
160 North La Salle Street, Chicago
929 Chestnut Street, Philadelphia
806 G Street N. W., Washington, D. C.

ILLINOIS VALLEY RICH IN BEAUTY AND MEMORIES

Ground Heroes Trod in Days of Empire.

With a great man's vivid, virile book —Francis Parkman's "La Salle and the Discovery of the Great West"—in our hands we now fare into a part of Chicagoland that is as truly "the Parkman country" as Kent is the Dickens country, Dorset the Hardy country, and Concord-Walden the Thoreau country. Story 21 in The Tribune's Chicagoland pilgrimage attempts to sketch the scenic and historic charms of an illustrious area less than a hundred miles from Chicago.

BY JAMES O'DONNELL BENNETT

Is there, south of Quebec, an area in either the dominion or the republic that combines soft, natural beauty, and significant historic background more abundantly and compactly than the 15 miles of the deep bosomed valley of the Illinois river from Ottawa to La Salle combine the treasures which are to be had by the poor man for the asking?

I know of none, although some neighbors who perhaps know the East better than they know their native Chicagoland might speak up promptly for the martial cliffs of West Point, the pastoral loveliness of Mount Vernon, or the quiet glades and broad tenting grounds of Valley Forge.

But our classic ground—truly the birthplace of Chicagoland—has a charm and a variety peculiar to itself.

Scene of Beauty and Failure.

Here you tramp long reaches of prairie, and prowl in caverns that drink the sunlight; here you rest your eyes upon the placid bosom of the waters and here your imagination is sung to in the tinkle of cascades; here you march with the shades of Homeric warriors and seekers, and here con the pages of a chronicler—fighting sickness and partial blindness all his life—not less Homeric than the warriors were. Here you muse in the dimensions and on the fate of empire, for here you are viewing the scene of the most gigantic failure a nation ever made on this continent—the failure of France to work out Lord La Salle's scheme of empire that firmly would have planted her banners from the plains of Abraham to the delta of the Mississippi.

Thoughts Slip Far Away.

And as you muse, and while you contemplate, your knowledge of the past that is spread before you will carry you far, far away—to the jealousies and intrigues of women favorites in palaces by the Seine, to the vacuous whims and broken promises and violated patents of dissolute kings.

Bend close your ear to your prairie land: It will throb with the war drums of aborigines; it will echo to you commands uttered in the lordly French and in the dialects of the Iroquois and the Illinois.

Across two centuries and a half those voices will come to you.

Wordsworth said it all.

How a Poet Said It.

There is, in the sonnet he wrote when he looked from the heights of Namur down the valley of the Meuse, an almost uncanny applicability to what you see when you look down the valley of the Illinois from our prairie citadel, Starved Rock. He could write the identical words could he stand here today with you:

"What loveller home could gentle Fancy choose?
Is this the Stream, whose cities, heights and plains,
War's favorite playground, are with crimson stains
Familiar, as the Morn with pearly dews?
* * * * * * * *
As mine eyes
Turn from the fortified and threatening hill,
How sweet the prospect of yon watery glade,
With its grey rocks clustering in pensive shade,
That, shaped like old monastic turrets, rise
From the smooth meadow-ground, serene and still!"

Pilgrimage of Parkman.

Now descend from the rock into your own time.

The year is 1867. Francis Parkman, historian, and so passionate a lover of roses that he has become an authoritative horticulturist and will one day fill the chair of horticulture in Harvard college, has come on from Boston to study at first hand the classic fifteen miles of valley and prairie extending from Ottawa to La Salle. He is in his mid-forties. Great books lie behind him—among them "The Oregon Trail," one of the most virile American books an American youth can read—and greater lie ahead of him—"The Old Régime in Canada," "New France Under Louis XIV.," "Montcalm and Wolfe," and "A Half-Century of Conflict."

Studies Land of La Salle.

Just now—in these late sixties of the last century—the lean visaged historian with the Yankee twinkle in his lame eyes is intent upon his next book—"La Salle and the Discovery of the Great West," which is to form part third in his mighty dozen volume chronicle of "France and England in North America."

Our guest of nearly 60 years ago is in Chicagoland to get the aspect and feel of the countryside which comprehended some of the heaviest hardships and sharpest disappointments in the tragic career of his hero, La Salle. He is guest of Col. Hitt of Ottawa, who then owned the Starved Rock area that now is a well managed and largely visited state park. As you travel through the valley you will encounter a hamlet southwest of Ottawa that bears the Colonel's name.

Mac Tells of Historian.

I had a choice bit of luck three days ago. I caught, through another man's eyes, a glimpse of Parkman in the Ottawa-Utica-La Salle area—the eyes of courtly Mr. S. S. McKenny, chief usher in Tribune Tower, who with quiet voice and firm hand keeps the bores and mountebanks away from the news editors. (Sometimes I wish I were a news editor.) Our youthful octogenarian I greeted with the statement that I was just back from Starved Rock.

"Starved Rock!" said he—"I was there for many days nearly sixty years ago, and I did like the historian, Mr. Parkman."

"You met him there?"

"I did. He was working on his 'La Salle' then, and Col. Hitt, gone now, had him in tow for days."

Interested in Coal Mines.

"What was Parkman like, Mr. Mac?"

"Wore spectacles always; very quiet man, but friendly in his quiet way. He had other interests than history. He was intensely interested in the coal levels of La Salle county and in the fossilized ferns he came upon. When his 'La Salle' was published he sent me a copy of it, with his autograph on the flyleaf. I lent the book to a school teacher and never did get it back. You be warned. My father had a label that he pasted in his books and on it were the words, 'The Lord helps them that help themselves, but the Lord help him that here helps himself.'"

'Twas wisely said, Mr. Mac.

So I say, don't borrow Parkman's "La Salle" when you make your valley pilgrimage. Buy it, and thumb it. It comes at $2 in the thirteen volume so-called Centenary edition (1925) of Francis Parkman's works and of the biography of him by Mr. Farnham.

Through Parkman's Eyes.

Buy it and thumb it. Dip in almost anywhere and you will not relinquish.

Do as Parkman bids you on page 220 of this Centenary edition.

"Go," he says there—"Go to the banks of the Illinois where it flows by the village of Utica, and stand on the meadow that borders it on the north. In front glides the river, a musket shot in width; and from the farther bank rises, with gradual slope, a range of wooded hills that hide from sight the vast prairie behind them. A mile or more on your left these gentle acclivities end abruptly in the lofty front of the great cliff, called by the French the Rock of St. Louis, looking boldly out from the forests that environ it."

And so on, through the 25 pages of that battle chapter XVI entitled "Tonty and the Iroquois."

How suave, how luring, how pictorial the style!

Resume just a minute.

Parkman barks back to the Utica of 1680 with the same vividness that he touched the Utica of 1867. For now he bids you to—

". . . stand in fancy on this same spot in the early autumn of the year 1680. You are in the midst of the great town of the Illinois,—hundreds of mat-covered lodges, and thousands of congregated savages. Enter one of their dwellings: they will not think you an intruder. Some friendly squaw will lay a mat for you by the fire. . . . Small, unkempt children, naked as young puppies, crawl about your knees and will not be repelled. . . . You rise and go out again into the sunlight. . . . Young men lie flat on their faces, basking in the sun; a group of their elders are smoking around a buffalo skin on which they have just been playing a game of chance with cherry stones. A lover and his mistress, perhaps, sit together under a shed of bark, without uttering a word."

Famous Battle Pictured.

Thus are vanished days touched to life and love by this magician. Line upon line, his pages seem to breathe, to be warm and sunlit. What he tells is neither fancy nor fantasy. All he tells of Indian ways and customs he learned on that Oregon trail trip that nearly killed him.

But hark!

"Suddenly the village was awaked from its lethargy as by the crash of a thunderbolt. . . . All was panic and confusion. The lodges disgorged their frightened inmates. . . . Startled warriors snatched their weapons."

Then comes the magnificent 5-page battle picture, with Tonty of the Iron Hand as its supreme figure. It is one of the gems of American historical writing.

Such is the book you will take with you on your auto ride through the valley of Chicagoland.

A Town Not Greatly Changed.

Utica, not deplorably changed from what it was at the time of Parkman's pilgrimage, still nestles beneath—albeit beginning to mount—the slopes of the valley. His book in hand you can study out Parkman's topography at your leisure. His book in hand, you will read with absorbed interest in Utica the fascinating two and a half page note at the end of famous chapter XVI in which he relishingly tells how he baffled and delighted the Utica worthies of 1867 with his vivid knowledge of the key points of a region which he, even to the moment of his talk with the worthies, had studied only from ancient maps and documents.

If you make your base at the good Hotel Kaskaskia in the city of La Salle, Utica on one side of the river will be only five miles away, and that noble "Rock of St. Louis," which we now call Starved Rock, on the other side will be only a little more. It is all easy going along roads that now are lovely with autumnal scents and autumnal flowers.

If You Go Next Friday——

Suppose you went next Friday, the tenth of September, 1926.

Do you know what you would then be doing?

You would be making your pilgrimage on the 246th anniversary of the terrific battle of the Illinois and Iroquois on the meadows of Utica!

Anniversaries are not mockeries. They are stimulations. That is their value. They are pleasant, practical fillips to the imagination. They engender reflection and they provoke a thirst for knowledge.

On such a day as next Friday and amid such scenes as such a masterpiece as Parkman's "La Salle" pictures for you, the curtains of two centuries and a half grandly lift. The shadow rolls away. You grip your beautiful, illustrious Illinois close, close to your heart. You sense the continuity of your land's annals from a remote, a toilsome, and a perilous past to these safe, shining days of the successful present.

[Tomorrow: The Vision of Starved Rock.]

SETTLE OAK PARK HIGH FRAT FIGHT



Parents of the ousted students, their lawyers, and attorneys for the suburb's board of education pictured yesterday in Judge Walter Brewer's courtroom where a compromise was reached that will permit the boys to return to school. Left to right: (1) Samuel Givens; (2) O. L. Toll; (3 and 4) F. W. Kraft and F. W. Pringle, school board attorneys; (5) Robert E. Cantwell, lawyer for students; (6) Judge Brewer; (7) Frank Cantwell, lawyer for students. [TRIBUNE Photo.]

OAK PARK FRAT BOYS WIN BACK PLACES IN SCHOOL

Barred from Athletics; Agree to Stipulations.

After four months of ceaseless warfare, in court and out, fifty-three Oak Park High school students yesterday won the right to reënter the school from which they were expelled last May when they admitted being members of secret fraternities.

The doors of the school will be opened to the boys Sept. 13. On that date eleven seniors will be given diplomas and the other forty-two, who are undergraduates, will resume their studies. The village school board agreed to this at a conference in the chambers of Judge Walter Brewer of Paris, Ill., who acted as an intermediary, declaring that he had no local interest in the dispute but wanted to see justice done to the boys.

Parents Stage Celebration.

When the agreement had been signed by all the parents of the boys and members of the board, the former held an impromptu celebration. Attorneys Frank and Robert E. Cantwell Jr., who represented the students at nearly a hundred court hearings in an endeavor to win them admission to their classes, were congratulated on their victory.

In return for admission to school, the boys agreed to the following stipulations insisted upon by the school board:

1. All litigation pending against the board will be dismissed. This included a mandamus suit won by the boys before Judge William J. Lindsay and which was taken by the school board to the Appellate court.

2. Petitions containing 10,000 names asking the removal of Marion R. McDaniels as principal of the school will be destroyed.

Barred from Athletic Teams.

3. The boys will apologize for having joined fraternities, will pledge themselves not to become members while they are in high school, and will work to eradicate fraternities in the school.

4. The ousted students may not represent the school on any athletic teams or other bodies of students representative of the school, such as a debating team, until May 7, 1927.

This last provision caused many of the parents to hesitate for a long time before signing the agreement. Especially reluctant was Aaron Halperin, father of Robert [Buck] Halperin, captain of this year's football team.

Judge Pleads for Harmony.

After the agreement was signed, Judge Brewer voiced a plea for harmony between the members of the school board and the parents of the ousted boys.

"It is up to you," he told the Cantwell attorneys, "to see that this agreement is kept by the boys. I am sure there will be no discrimination against them and on the other hand, there must be no demonstrations when they reënter school."

The boys were expelled May 7. A week later, the first of dozens of legal attempts to gain them readmission to school was started by the Cantwell attorneys and there had been a constant warfare ever since.

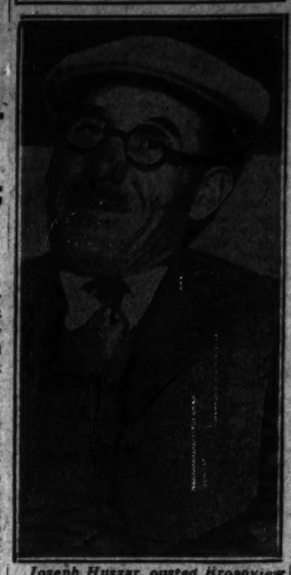
2 Killed, 30 Hurt in Jamaica Prison Riot; Five Escape

KINGSTON, Jamaica, Sept. 4.—(AP)—A riot among the prisoners in the general penitentiary last evening resulted in two of them shot and thirty wounded. An attempt was made to break out and some succeeded. Five were still at large tonight.

Youngster of 87 and His Friends Back from Europe

Hoboken, N. J., Sept. 4.—Three friends from Portland, Ore., whose combined ages total 225 years, arrived today aboard the United States liner Republic, after a European trip. The men were Arthur Devers, 87; John Gill, 75, and Edward Stevens, 63.

IN BAD AGAIN



Joseph Huszar, ousted Broadview chief of police, is arrested when he threatens successor with gun in dispute over automobile license. [TRIBUNE Photo.]

(Story on page 1.)

JEWS BEGIN THE SERVICES FOR THEIR NEW YEAR

Solemn services at the Wigwam auditorium, Madison street near Hamlin avenue, inaugurated last night the period of repentance observed the world over by orthodox Jews in preparation for Rosh Hashonah, New Year's day in the Jewish calendar, on Thursday, Sept. 9. Cantor Joseph Rosenblatt of New York led the large congregation in the ancient chants.

Both orthodox and reformed Jews will join in the festivities marking Rosh Hashonah, which begin on Wednesday evening, Sept. 8, and continue on Thursday, the holiday proper. Ten days later the climax will be reached on the eve of the Day of Atonement, Yom Kippur, Sept. 17, and on the following day, Sept. 18.

Large attendances are expected at Sinai temple for special New Year services on Wednesday evening and Thursday morning, at which Dr. Louis Mann will deliver two talks dealing with problems of the day. The Emil G. Hirsch center next door has been prepared to take care of overflow crowds.

Under the auspices of Temple Sholem, a congregation said to be the largest in the world, will be gathered, as in past years, at Medinah temple, Cass and Ohio streets, where more than 4,500 can be accommodated. Rabbi Abram Hirschberg will speak and Joseph Swiekerath will lead a choir of fifty voices.

Mexican Congressman Killed in Street Fight

Guadalajara, Mexico, Sept. 4.—(AP)—Congressman Laberio Mex Lozoya was killed and several persons were wounded during a pistol fight in one of the principal streets of the business section here yesterday. The fight was between rival groups of local politicians as a result of arguments regarding the municipal elections to be held tomorrow.

She Loses His Love but Retains Ring; He Calls Cop

Edward Dicke, 25, of 4358 Drexel boulevard, thought a great deal of Miss Irma Stuber, 25, of 4358 Drexel boulevard, and bought her a $1,400 diamond ring. His love faded and the ring remained. He demanded the arrest of Miss Stuber. She was arraigned yesterday before Judge Frances Borrelli in the South Clark street court. The case was continued until Sept. 11.

U. S. HOSPITAL, SHIP SHELLED BY CHINESE TROOPS

Hit 20 Times During Fight Between Wu and Reds.

(Chicago Tribune Press Service.)

Washington, D. C., Sept. 4.—Announcement that the U. S. S. El Cano had been fired upon by troops below Hankow, China, and that the American church general hospital at Wuchang had been struck more than twenty times by shells and bullets during the bombardment of Wuchang by Cantonese forces, was made by state department officials today following the receipt of cablegrams from Frank P. Lockart, American consul general at Hankow.

The consul general stated that no reports of Americans killed or wounded had been received. He said the American vessel was struck four times by rifle bullets but no one was injured. The fire was not returned.

All business at Hankow is at a complete standstill.

Wu Holding Wuchang.

"Marshal Wu Pei-fu is still holding Wuchang," the state department announcement said. "Mr. Lockart telegraphed at noon, Sept. 3, that the bombardment of Wuchang was still going on and that firing continued immediately adjacent to Wuchang.

"There was intermittent firing toward the Wuchang side of the river by a Chinese gunboat immediately opposite the concessions and special districts. No outbreak was reported on the Hankow side of the river, although there was intense excitement. Naval units and volunteer forces were at their posts as a precautionary measure.

The consul general further reported that a flood of Chinese rushing into the concessions and special districts for protection had been stopped.

CHINESE PANICKY

BY CHARLES DAILEY.
[Chicago Tribune Press Service.]

PEKING, Sept. 4.—The gravity of the fighting in the Peking area is increasing steadily. Stern measures are being taken by the foreign volunteers and naval ratings to prevent the panicky Chinese from entering the foreign concessions.

The panic is intensified by the firing of the northern gunboats anchored before the concessions in an effort to dislodge the Cantonese, who hold Pagoda hill, from which they continue to shell Wuchang with field and machine guns.

Heavy damage is suffered in Wuchang, where the American Episcopal hospital was struck twenty times by shells. The Cantonese range is less than a mile.

Cantonese Led by Russians.

Strict censorship veils the equally stubborn battle for Hanyang, where China's largest arsenal is located.

The Cantonese are led by numerous Russians, whose daring instills courage into the Red leaders, who are mindful of the heavy casualties.

Martial law has been declared in Peking.

TENTH WRECK VICTIM DIES.

Monroe, Mich., Sept. 4.—(AP)—Edward M. Thornton, 48, of Mishawaka, Ind., died this morning of injuries received in the interurban crash here Thursday. His death was the tenth resulting from the wreck.

Pay Nothing
Until November 1st
Then Only $10 a month
We will send you a Bulldog Pipeless Furnace for free inspection. If you want it, pay nothing till November 1st. Then pay only $10 a month at our amazingly low price. Don't invest a penny in any furnace until you get our "Pay Nothing Now" offer—also get out about the Bulldog. Write today!
Comes Completely Erected! Fits any Height of Basement! You Install It Yourself!


2½ Tons Heats 5 Rooms!
"There is no heater to compare with the Bulldog. I burned 2½ tons of coal last winter and heated five rooms to perfection."—Walter Geary, Columbus, Ohio.
That's what the Bulldog does for you! Here's what it does with about the poorest grade fuel you can think of!
"I can run my Bulldog Furnace steadily for fourteen days in normal weather conditions on the actual cost of the ashes." So writes F. E. Robbins, of Cleveland, North Dakota, and he ought to know! Ashes, dirt and clinkers are some of my neighbors thought until I showed them! We have an unlimited amount of grain screenings in this country. That's the fuel I am using.
Write! If you are even thinking of a pipeless furnace, or an old furnace, write for our free book and our "Pay Nothing Now" offer—also get the wonderful record of Bulldog performance. Factory connections in both Coal and Gas. We ship from stock. Get ready for winter NOW! Mail the coupon TODAY!
Bulldog Furnace Co.
Bulldog Furnace Sales Division
12th and California Ave., Dept. 41, Chicago
Without obligating me in any way please send me your free catalog and special offer as to Bulldog Pipeless Furnace.
(Print name and address plainly)
Name
Address

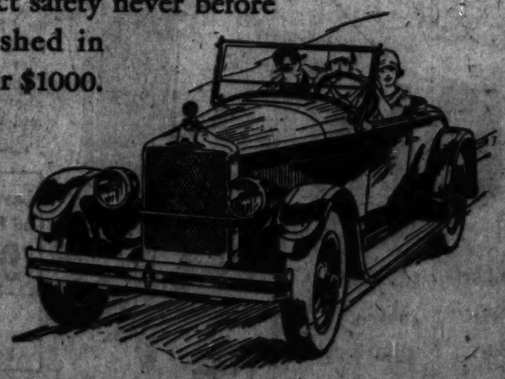
JOE GREIN'S MALT EXTRACT BOHEMIAN BOCK
Including FREE 10c package PURITY WATER PURIFIER to remove chlorine and impurities from water used to add mineral salts, giving life and zip to your beverage—also FREE 5c package clarifying fixative with each set 2 lbs. BOCK MALT and 2½ oz. each BEST BOHEMIAN HOPS and GREIN'S BOHEMIAN HOP FLAVORED BOCK (no boiling) in 2-lb. can.
Per Outfit (including Gelatine and Purifier Free), 75c
6 Outfits, $4.00; Dozen, $7.75
BABY GRAND

TWO SIZES
GRAPE CRUSHER
Crushes 20 lbs. of grapes in 3 minutes. Hard hickory wood rollers. Works like a wringer; easy and quick; strong and sturdy. Special sale.
¼ bushel size, weighs 4½ lbs. Value, $5.00 $3.48
½ bushel size, weighs 9½ lbs. Value, $7.50 $4.98
BUNG TUBE
Stop Your Fruit Juices From Souring. If your juice should start to ferment, the tube inserted into jug or can allows gases to escape but ale cannot reach the juice. Keeps dirt and flies out, too. Made of glass. Tube complete with rubber bung, give size wanted 75c
Ask Your Dealer or Phone Main 0061-0062-0063
A Few Live Distributors Wanted
Ask or Send for FREE Catalog With This Ad
Everything for Home Bottling, Brewers Supplies and Musical Novelties
Mail Orders Shipped Promptly
JOE GREIN & J. PAHLS
Wholesale and Retail Store
128 W. Randolph St. at La Salle St.
44 Years at This Corner, Chicago, Ill.
OPEN UNTIL 11 P. M. EVERY DAY INCLUDING SUNDAYS, HOLIDAYS

Florida Property Owners
Give legal description and get
A TRUE REPORT
on subdivision lots, small acreage. Information promptly forwarded. Satisfaction guaranteed. Remit $5.00 to cover cost. We sell information only. It may save you money.
Southern Information Bureau
Arcadia, Florida. Box 325

HERE'S THE SILVER POLISH of 101 USES


Metalglas leaves a brilliant lasting lustre on silverware, nickel bathroom fixtures, cut glass, mirrors, windows, etc. Ideal for nickel parts of auto, also glass in closed cars—no white dust on upholstery.
For sale at The Fair, The Davis Company, and other department stores, also at your neighborhood Drug Store, Hardware or Auto Accessory Dealer.

Have You ridden in The New MOON 6-60?
If not, then you're in for a new sensation of smoothness, ease and perfect safety never before accomplished in a car under $1000.

See Your Nearest Moon Dealer
MOON MOTORS CORPORATION
(Factory Branch)
Phone Calumet 5440 2645 S. Wabash Avenue

STOUT WOMEN
TUESDAY—We open the Fall season with a great showing of new Fall Silk Dresses at 16.50 and as an added attraction lovely Fall and Winter Coats, many fur trimmed, at the special price of 25.00.
Lane Bryant Basement
N.E. Cor WASHINGTON ST 101 N. WABASH Ave.

Canton Crepe, 16.50
New Fall Silk Dresses
SIZES 40 to 56
Special $16.50

Crepe Satins (very popular), Canton Crepes, Georgettes, Flat Crepes, Novelty Fabrics. Very heavy quality Silks. Everything that's new and smart for fall in the way of style, trimming and colors—Valencia Blue, Jungle Green, Rustic Brown, Chanel Red, Black and Navy. Really remarkable value at 16.50.
Fall-Winter Coats
The very best values in Chicago at $25

We have never seen smarter coats than these at $25. Plain and fur trimmed—in quality fabrics such as Bolivia, Suede, Velour, Novelty Wool Mixtures. Silk lined, giving youthful lines. Sports coats, travel coats, coats for motoring, dress coats. Many styles. Marvelous values at $25.
Other Coats $18 to $39.50

GERMAN CAPITAL BACKS REPUBLIC; ASKS WORKER AID

Want Socialists to Join in Government.

BY SIGRID SCHULTZ.
[Chicago Tribune Press Service.]

BERLIN, Sept. 4.—The German industrial leaders who for seven years have watched the struggling republic with distrust and resentment today for the first time stood up for "constitutional Germany and the whole hearted recognition of the present state."

In the meeting at Dresden of the National Association of German Industries Dr. Paul Silverberg of Cologne, a director of the organization, expressed the change. "The German employers have battled their way through to the conviction that closer collaboration between the employer and worker, which is necessary to the welfare of both parties, must be expressed by the government by the collaboration of the Socialist and bourgeois parties in the cabinet," he said.

Only Conservatives Opposed.

This move for the reconciliation of labor and capital was greeted with enthusiasm by all of the German industrialists except the few Conservative diehards who seek to cripple the efforts to perfect a republic and lift the country from the post-war depression.

"German industrial producers stand solidly behind the present German state," Dr. Silverberg continued. "That doesn't mean that we do not favor amendments to the republican constitution by legal means. It is a fact, however, that we oppose all illegal opposition to the German republic, which is the basis for foreign confidence in the stability of the German state."

The Socialists, though deriding the peace offer presented by capital, are willing to accept it and reestablish peace in Germany. The last year has taught them that they may be able to protect the rights of workers, but they are unable to provide them with work. For this they need employers with spirit and enterprise, as Dr. Silverberg told them.

Check Foreign Capital.

[Copyright: 1926: By the New York Times.]

PARIS, Sept. 4.—In order to frustrate an attempt by foreign interests to obtain control of the Credit Lyonnaise, the directors have convened a special extraordinary meeting of the shareholders to alter the statutes so as to insure permanent French control.

The revelation that foreigners were trying to gain control of the biggest French private bank—it is second only to the Bank of France—has caused considerable uneasiness, coming after the German attempt to get control of the dye industry. Financial circles have been aware for some time of insistent buying of the bank's stock, the price of which has doubled within four months.

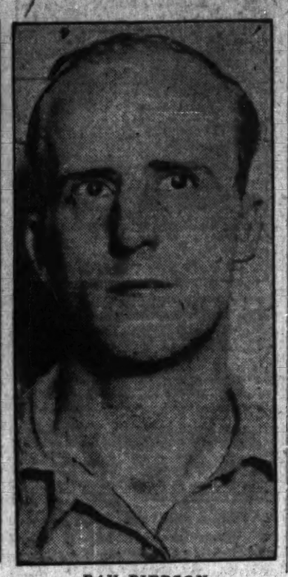
The paid up capital of 250,000,000 francs ($7,500,000) consists of bearer shares. Owing to recent large foreign purchases, the directors intend to ask the shareholders on Sept. 24 to create new nominative shares enjoying plural voting and insuring control of the bank by French domiciled shareholders.

It was said today that a leading Berlin banker was the chief purchaser of Credit Lyonnaise stock. However, it is an open secret that he was operating on behalf of "powerful American interests."

Jail Interrupts Their Wedding Plans



MISS BLANCHE McBRIDE.



RAY PIERSON.

[TRIBUNE Photo.]

Seeks to Free Him

His fiancée seated near him at the detective bureau, Ray Pierson, 25 years old, 100051 Yale avenue, related to Capt. John Stege yesterday how he took $125 from the till of a gasoline filling station where he was manager on Friday so that he might hasten his wedding plans. After tucking the money away in a news stand across the street, Pierson telephoned the police that he had been robbed.

Miss Blanche McBride, 21 years old, 6523 Greenwood avenue, the fiancée wept freely at Pierson's plight. Then she left the bureau bent on procuring a bondsman so that they could be married. Pierson was booked on a larceny charge.

HUNT HOODLUM IN BOMB BLAST ON SOUTH SIDE

2 Families Routed; Eller Attack Still Mystery.

A new bombing occupied attention of police yesterday in the midst of their investigation of the terrific black powder blast set off on Thursday night at the home of Morris Eller, 5562 West Congress street, a member of the sanitary district board and Republican boss of the 20th ward.

The latest bomb exploded at the billiard parlor of Edward Shane, 5125 Wentworth avenue. Evidently thrown from a passing automobile it struck the curbstone between the poolroom and a three story brick building. Considerable damage to both buildings resulted, though the apparent poor aim of the thrower prevented further destruction.

Two Families Routed from Beds.

The families of Charles Schweider and Isaac Rosinski occupy the upper floors of the building adjoining the pool hall. They were routed from their beds by the explosion, but none was injured.

Shane told police that he suspected a hoodlum who had threatened him when ejected from his pool room several days ago. This man, whose identity is known, is being sought.

Bricks Shatter Garage Windows.

The garage of Solbrig Brothers, 6120 South Western avenue, was also an object of attack early yesterday. Three bricks were hurled into the place, breaking six plate glass windows. Gus Solbrig, the owner, said he was unable to account for the attack. He said he recently had joined the Garage Owners' association of Chicago, paying part of his dues, and that he had fully intended completing the payments.

No progress was made toward clearing up the mystery of the Eller bombing. Various theories, including political or private grievances against Eller or his son, Judge Emanuel Eller, are held by police to explain the attack.

U. OF I. MEDICS TALK REVOLT ON NEW FRAT RULE

Student fraternity members in the schools of medicine, dentistry, and pharmacy of the University of Illinois last night were discussing walkout and rebellion as the result of a new rule prohibiting the pledging of new fraternity members until the candidates have been at the school at least one semester.

Leaders in the fraternities said the existence of the organizations was threatened under the new rule, since most of them drew their revenue from first year students.

The students say they will go before the secretary of the university on Tuesday demanding that the new rule be revoked and that they will go on strike if it is refused. They charge that the new rule was passed in retaliation for a walkout last year by seniors who compelled the university authorities to extend leniency to two students caught cribbing.

Patrick Carr Remembered by Employes on Birthday

Employés of Patrick J. Carr, county treasurer, yesterday not only remembered the birthday of "the boss" but those of his wife and daughter as well. Mr. Carr was born on Sept. 4, Mrs. Carr on Sept. 3, and their daughter on Sept. 30. The employés gave Mr. Carr a green gold pocket piece in the form of a miniature book in which were the photographs of his mother, his wife, his daughter, and his sister.

WE ARE EATING LESS BEEF, U. S. FIGURES SHOW

Washington, D. C., Sept. 4.—(AP)—Beef eating apparently is losing some of its popularity in the United States.

Whereas in 1907 the average annual beef consumption per capita was 77.5 pounds, department of agriculture figures show that it fell in 1925 to 62.1 pounds. Per capita pork consumption remained the same, while the figures for veal rose from 7.4 pounds eighteen years ago to 8.7 pounds in 1925.

Percapita consumption of all meat was 159.1 pounds in 1907 and 143.6 pounds last year.

WOUNDED THIEF WINS DELAY IN CAR BARN CASE

Women Appear; Bail Exceeds $600,000.

Ernst De Lavergne, sole male survivor of the bandit crew that shot it out with ambushed police in the spectacular attempt to rob the Cortland street car barns, gained a continuance to Sept. 11 yesterday.

His case was called before Municipal Judge Joseph L. McCarthy in Des Plaines street court on four robbery charges and seven of assault.

De Lavergne, it was explained by Lieut. John Norton of the detective bureau is confined to the hospital, suffering from bullet wounds and was unable to be present.

Sweethearts in Court.

Two girls, sweethearts of the robbers, also under charges, were present in court. They are Gladys Moody and Frances Vaughan, also known as Frances Quinn and as Rose Jennings. They remained silent throughout the proceedings.

Total bonds for De Lavergne and for the two girls, as set by Judge McCarthy, amount to $675,000, involving a total of sixteen charges of robbery and of assault to kill.

A hitherto unsuspected chapter in the career of Miss Vaughan developed during the day when she was identified by Assistant State's Attorney Daniel G. Gerst as figuring as complainant in statutory charges against five young men six months ago.

Her Former Case Dismissed.

Municipal Judge Alfar M. Eberhardt, at the time, dismissed the charges, investigation convincing him the girl was trying to "shakedown" the youths.

Two robbery charges have been placed against Miss Moody and three against Miss Vaughan. In addition to her activities in the car barn case, Miss Vaughan is accused of being with DeLavergne, his brother, Joseph, and William Mulowney, when those three youths kidnaped and robbed Samuel Losef, druggist, of 1427 North Hoyne avenue, on Aug. 1.

Both Joe De Lavergne and Mullowney were killed by Lieut. Norton and his squad in the fight at the car barn.

Ernest De Lavergene is charged by police of robbing Ezeo Nardi, 2401 North Western avenue, of cash and jewelry amounting to $1,000 on Aug. 7, and of robbing Joseph Popielski, 1856 Harvey street, of an automobile.

Gunman Shoots Wildly on Busy Corner; One Injured

Police of the South Clark street station are searching for a man who ran wild and fired several shots at pedestrians early yesterday at 22d street and Wabash avenue. Joseph Meyer, owner of a nearby cigar store, was injured when the glass of a window smashed by one of the bullets struck him in the arm.

SEIZE TWO AS HOLDUP MEN.

Fred Jones, 20 years old, 351 Garfield boulevard, and Owen Bratcher, 28 years old, of the same address were arrested yesterday ten minutes after they held up John Aprii of 1511 Trumbull avenue, a taxi driver, at Kostner and Diversey boulevard.

"Once More My Wife Convinced Me!"

says a prominent Chicago attorney



"If I could present facts to a jury, as ably as my wife placed her case before me, I would probably be Chicago's most successful attorney. Ignoring the social prestige of living at Hotel Sovereign, I faced conclusive figures proving that Sovereign living offered us more, at less expense than regular apartment living:—

"First, a luxury of accommodation with an environment of quiet elegance and an atmosphere of true refinement. Then, a retinue of skilled servants to relieve my wife of every detail of housekeeping care. An organized staff to do our every bidding. A chef, with his corps, far surpassing any cook whom we could engage. Dinner parties, even informal dinners for our friends, that would be always comme il faut. And all of this substantiated by friends of ours, who live at Hotel Sovereign. So now, I too live at Hotel Sovereign and . . . I enjoy every minute in my Sovereign home."

INTERNATIONALLY recognized, Hotel Sovereign offers desirable guests a unique hotel-home. While rentals are surprisingly low, Hotel Sovereign makes its greatest appeal to those who know the art of living.

Single rooms—spacious—furnished in good taste, with every nicety of appointment—$90 per month and up. Suites—some with private dining room and kitchen—with beautiful two-room suites as low as $150 per month.

Among other unusual features is the 60-foot white-tiled swimming pool—free to resident guests. Turkish Baths for ladies exclusively. One of America's famous restaurants, with the atmosphere of a smart European cafe, and a fine cuisine—a la carte or table d'hote. The Salle Royale, the Prince of Wales Room and other private dining rooms for large or small social gatherings, weddings, banquets, luncheons.

With polite, dignified, unobtrusive service—genuine Sovereign service—you will find greater happiness here. Visit us, then decide.

"For a stay of a day . . . or a home for the year Hotel Sovereign offers more than any other hotel"

Hotel Sovereign

Under direction of Mr. Albert

6200 Kenmore Ave., North

Telephone Sheldrake 1600

GROW WITH THE TRIBUNE IN 1926

$10.00 DOWN

14-Piece Living Room Outfit

$10.00 Monthly

3-Piece Genuine Jacquard Parlor Suite *(Reversible Cushions)*

Library Table
Book Trough End Table
Hanging Book Rack
Console Table
Console Mirror
Magazine Carrier
Wrought Iron Lamp
Silk Lamp Shade
Tapestry Table Runner
Gorgeous Silk Pillow
Wrought Iron Smoker



Everything to Furnish the Living Room—14-Piece Outfit—$250.00 Value, Only $179.00

A special FALL OPENING SALE bargain—14 piece outfit—everything to furnish the living room completely—easily worth $250.00—price cut to $179.00—$10.00 Down, $10.00 Monthly. The 3 piece parlor suite alone is fully worth the price of the entire 14 piece outfit. Each piece has full spring seat and back, thickly padded and upholstered in genuine JACQUARD, with reversible spring filled cushions in silk damask. Genuine Jacquard is germ and moth resisting and will give splendid satisfaction. Overstuffed full size Davenport, Arm Club Chair and Fireside Wing Chair.

Each Piece Can Be Bought Separately If Desired

STRAUS & SCHRAM
ESTABLISHED 1882

Goods Bought Now, Held for Later Delivery If Desired

665-667 W. Madison St.
Store Under Street—1 Block East of Halsted
Open Every Saturday Evening till 9 o'Clock

3318-3322 Lincoln Ave.
½ Block South of Fullerton St. "L" Station
Open Thursday and Saturday Evenings till 9:30 o'Clock

834-836-838 W. 63d St.
Northwest Corner Green Street, Block West of Halsted
Open Thursday and Saturday Evenings till 10

In addition to the 3 piece Overstuffed genuine JACQUARD Parlor Suite there is a 48 inch Walnut finish Library Table; Walnut finish Book Trough End Table; Lacquered Hanging Book Rack in red, green, black or parchment; Walnut finish Console Table; French plate Console Mirror; Decorated Lacquered Magazine Carrier in red, green, black or parchment; Wrought Iron Floor Lamp; gorgeous Silk Lamp Shade; Tapestry Table Runner; beautiful Silk Floor Pillow; Wrought Iron Smoker complete with glass tray—14 pieces—new at the sensational cut price of.....$179.00
$10.00 Down, $10.00 Monthly

Stores Closed Monday. Sale Starts Tuesday, Sept. 7th

Stores Closed Monday. Sale Starts Tuesday, Sept. 7th

41ST WARD HAS 52 OFFICIALS TO RULE ITS PARKS

Other Examples Cited in City's Complex System.

BY OSCAR HEWITT.

One example of the multiplicity of park boards in Chicago is the Forty-first ward. This extends from Addison street to the northern city limits. Its eastern boundary is Tripp avenue northward to Montrose, where it jogs to the east and then northwest on Crawford avenue. Its western boundary is the city limits. The population is estimated at 54,014. These people have but one city representative, Ald. Thomas J. Bowler, but there are 52 public officials who have something to do about the parks and playgrounds of that ward.

How Authority Is Split.

The Edison Park board of five commissioners controls Edison park of 1.1 acres. The Norwood Park board of five other commissioners manages Norwood park of 13 acres. The five members of the Old Portage Park district supervise Old Portage park of 40 acres. The Albany Park district quintet directs affairs in its west park of 2.5 acres. The Jefferson park district five run matters in a park of 1.9 acres at Long and Lawrence avenues.

The 15 county commissioners have charge of the Caldwell forest preserve, of which about 500 acres is in this ward. Then the city bureau of parks, under Commissioner of Public Works Sprague, controls Crescent park of 8 acres, Dickinson park of 1.5 acres, Eldred grove of 1 acre, Mulberry point of 4-10 acre, Myrtle grove of 1.5 acres, Norwood circle of 2.4 acres, Roberts square of 5 acres, Railway garden of half an acre, and Higgins Triangle of five thousandths of an acre. In addition the board of education, with its 11 members, operates 16 playgrounds at seven public schools and nine branch schools, for a total acreage of 17.75.

Ward Has High Average.

Each of these tax expending bodies levies taxes for the support of the parks and playgrounds which each maintains. Counting in the large forest preserve, the average population of the 41st ward to each acre of park area is smaller than in any other ward in the city. The average is 89 persons, while the average for Chicago as a whole is 567 persons.

In the 19th ward, in the southwest section of the city, 42 public officials have a voice in the management of parks and playgrounds. Yet this ward has only one alderman—Donald S. McKinlay. This ward is practically the same size as the 41st. The 19th has an area of 8,919 acres, while the 41st has 8,922 acres. But the 19th has 177 persons per area, as compared with 89 in the 41st ward.

In the Ninth ward in the southern board, south park commission, the Calumet park commission, the Ridge park commission, and the forest preserve commissioners supply park facilities.

Ninth Ward Another Example.

In the ninth ward in the southern part of the city there are also six park agencies with an aggregate membership of 42. In this ward the south park commission, the West Pullman park commission, the Fernwood park commission, the city, board of education, and the forest preserve commissioners operate. Sheldon W. Govier, the alderman, probably knows the boundaries of jurisdiction of each, but probably others with like knowledge are very limited in number.

In the Fortieth ward, just east of the Forty-first ward on the north side, the park jurisdiction is divided between the city, River Park commission, Albany Park commission, Irving Park commission, and the board of education. The authority of these five agencies is lodged in twenty-seven different persons.

In the Fiftieth ward the Lincoln park commission, the Ridge avenue park commission, the city, and the board of education have divided up the 89 acres of parks. Twenty-three public officials have a finger in this situation.

27 Park Officials in 22d.

Twenty-two officials have a say in the park managements of the Thirty-seventh ward. These are the city, board of education, the west park commissioners and the northwest park commissioners.

The same number of public officials operate parks in the Forty-ninth ward, although there are changes in the personnel. The park agencies in this ward are Ridge avenue park commission, North Shore park commission, the city, and the board of education.

In the Tenth ward, at the southeastern gateway to Chicago, the south park commission, the city, forest preserves, and the board of education conduct affairs. Incidentally this ward ranks next to the Forty-first in the large amount of park area per resident.

An official of the election commissioners phoned in yesterday to say: "In addition to the benefits from park consolidation you enumerated in THE TRIBUNE this morning you can say that such consolidation would simplify the printing of ballots, the preparation of maps, polling lists, and other printed matter of this commission."

HARMONICAS CRASH SCHOOL BOARD GATE



New York high school boys yesterday paid a visit to Supt. William McAndrew of Chicago's schools and enlivened the board of education offices with music, as the picture shows. The superintendent (left center) will be seen blowing his mouth organ as lustily as any of the guests. At extreme left is Borrah Minevitch, director of the boys. [TRIBUNE Photo.]

PROVE CANADA LOWERS LAKES; CHICAGO PAYS

Engineers Pat Blame on Dominion Greed.

(Continued from first page.)

United States war department was made against the dredging did Canada call a halt, and it finally was agreed that it should stop. But even while the investigation is in progress, dredging is going on, the Essex Transit corporation being permitted by the Canadian government permit to dredge out gravel for use in paving by Canadian cities. And Canada still is exacting its 20 cent royalty on every yard, it was admitted reluctantly by Louis Merlo of Windsor, head of the company.

Canada Takes; Chicago Pays.

Chicago, forced by the demands of the war department to plan reduction of its diversion, is spending $60,000,000 in the next five years for sewage disposal plants. More millions are spent for water meters. While Chicago, anxious to do all of its part in restoring lake levels, is paying, Canada has been taking, and has made no offer to compensate for the damage it has done, the investigation reveals. At the same time, Chicago has been called the names, and by Canada.

United States government engineers have made a complete survey of the Canadian gravel steal, and the war department has a report showing the extent of the damage, and the resultant lowering of the levels of Lakes Huron and Michigan. Pending a report by the St. Lawrence joint commission, which is studying the controversy, the government refuses to make the figures known.

But a group of 23 nationally noted engineers studied the project for many months, announcing the conclusion that the St. Clair deepening was responsible for at least 8 inches of the lowered levels of the two lakes, while the Chicago diversion could be charged with not more than 5 inches.

Other Digging Without Damage.

Engineers pointed out that dredging in practically all other points of the Lake Huron outlet would have no effect appreciable on the lake levels. Further south along the St. Clair is sand which could be dug in great abundance, and some of the dredging companies operate there without opposition from either government, and without being forced to pay royalties.

But only at Point Edward is there the valuable gravel and there the dredgers' scoop shovels were permitted to run rampant until the United States called a halt.

When Canadian officials were asked to submit their records to show the extent of the work, it was revealed to the investigators that a gag has been placed upon the officials, for blunt refusals met all requests for figures.

A demand was made upon H. B. R. Craig of London, Ont., district engineer for the Dominion government, who has had full control of the dredging work, to produce his tables showing the total yardage removed at Point Edward. He refused to show them. He similarly rebuffed a request for the amount of monies which have enriched the coffers of Ontario province through the royalties.

So a request was made in person upon the Ontario minister of mines at Toronto to reveal the data and he refused, stating he would not give it unless authorized to do so by the premier of Ontario, G. Howard Ferguson, who was not in the city.

Millions of Yards Removed.

Application was also made to the minister of finance for records showing the sums received in royalties, and that was denied the inquirer.

But from officials of the dredging companies—principally the Caldwell Sand and Gravel company and the Essex Transit corporation of Windsor and the United Fuel company of Detroit—it was learned that the gravel removal ran into millions of yards, with Canada's profit at 20 cents per yard.

These officials also told of dredging not always in the path of vessels, but alongside in the shallower waters. Thus the channel was not only deepened, but was widened, which, according to engineers, had an added effect in lowering the levels of the lakes above.

In connection with the exposure of the St. Clair widening it was pointed out here that the ports on Lakes Erie and Ontario, where the shippers have been most vehement against Chicago's diversion, have really small ground for complaint.

In their case the St. Clair project has proved a great boon, for it has drained the Huron-Michigan waters to offset the lowering of levels resulting from natural causes in their own lakes, Erie and Ontario.

A. E. F. DEATH TOLL 77,771, SAY LATEST WASHINGTON FIGURES

Washington, D. C., Sept. 4.—[Special.]—Latest figures including those up to June 30, 1926, disclose that there were 77,771 deaths in the A. E. F., including those occurring on transports.

The number of graves registered to June 30, 1926 was 77,608 or 99.3 per cent of the total deaths. From the 77,608 registered graves, 44,252 bodies have been returned to the United States, 694 were sent to foreign countries for private interment, and 30,750 remained in Europe.

Of the number remaining in Europe, buried in American cemeteries 29,315 are buried in France, 431 in Great Britain, and 375 in Belgium, while 130 have, at the request of their families, been left undisturbed where they were originally buried.

ALLEGED CROOK CAUGHT IN WEST.

James McRae Allison, 49 years old, who is wanted here on confidence game charges, was arrested yesterday in Los Angeles, Cal. The charges were brought against him by J. Lester Williams, an attorney with offices in the Otis building, who said he lent Allison $3,600 several months ago and never has been repaid. Detective Sergeant Michael Traut will bring the captive to Chicago.

SEEK TO ENJOIN STANFIELD FROM BEING CANDIDATE

Salem, Ore., Sept. 4.—(AP)—An injunction suit attempting to block Robert N. Stanfield from becoming a candidate for reElection as United States senator, was filed in the Circuit court here today by William M. Stene, an attorney of Oregon City. The defendants are Sam A. Kozer, secretary of state, and Mr. Stanfield himself, and the complain seeks to enjoin the secretary of state from certifying Stanfield as a candidate.

The complaint summarizes the history of the Stanfield-Stolwer embroglio from the defeat of Stanfield for the Republican nomination for United States senator by Stolwer in the primary election to the nomination of Stanfield by a group of about 290 persons in Portland on Sept. 2.

It cites that portion of the state elections laws under which a candidate in the primary election declares that "If I am not nominated, I will not accept the nomination or indorsement of any other party than the one in which I am registered.

3 MEN KIDNAP SOCIETY GIRLS AND FLOG THEM

Bristol, Va., Sept. 4.—[United Press.]—While physicians today treated the badly bruised bodies of Miss Blanche Stone, 22, and Miss Lilly Frick, 24, popular society girls, police searched for three men who kidnaped the girls, carried them in an automobile to an abandoned hut three miles from here, and flogged them.

The girls were strolling on a downtown street Thursday night when an automobile carrying three men stopped near them, according to the story they told today. Two of the men grabbed the young women, pushed them into the car and sped into the country.

SCHOOLS OPEN ON TUESDAY FOR 501,000 PUPILS

Everything Ready, Board Officials Declare.

"All set" were the words given yesterday by the departments of the board of education as school onces closed, not to be opened again till Tuesday—when over half a million youngsters will troop back to school.

Col. Edward B. Ellicot, president of the school board, had the report that there would be no double sessions needed this year to take care of the overflow. The president said, "As far as reports show, we are in good shape. We are better off this year than any year thus far. Every school in the city has been properly cleaned and every repair requested by the educational department has been completed."

More Than Half Million.

Col. Ellicot also corrected the information that there would be an enrollment of only 459,000 by pointing to a letter from Supt. McAndrew of last June reporting an enrollment then of 501,000. With an expected increase of 11,000 this year, the schools will start off for the first time with more than a half million pupils.

William J. Bogan, assistant superintendent, said "We're ready." Likewise John Howatt, chief engineer, who said that yesterday he called for examinations for new men to operate the school plants, because of the number of new schools.

Anne Davis, director of vocational guidance, yesterday reported that last week was strenuous for her department. Over 800 pupils between 14 and 17 who have been working during the summer were given permission to continue their work during the winter. Many more, Miss Davis said, were dissuaded from their intention to leave school. Yesterday a parent asked that his daughter be permitted to work, because he expected her to marry soon, but he wanted to have her contribute to the support of the family for a short time at least. Miss Davis cited this case as an example of the problems of the department.

McAndrew More Cautious.

John E. Byrnes, business manager, and C. S. Gilbert, secretary, echoed the note "We are prepared." Supt. William McAndrew had no comment except that "We hope to open on Sept. 7."

A group of twenty-one boys with harmonicas serenaded the superintendent at his office yesterday. He joined in with them and said, "Any one who can come from New York and turn Chicago wind into harmony was welcome." He offered them the freedom of Chicago's wind.

REALTY MAN HANGS HIMSELF.

Anthony Lightneckert, 63 years old, a real estate dealer, committed suicide yesterday by hanging himself in his home at 5314 South Paulina street. His body was found by his son. According to the police, he had been despondent over business losses.

VIKING RUINS



The map shows Sculpin island, off Nain, Labrador, where Commander Donald B. MacMillan and the Field museum expedition found the ruins of a town believed to have been built by the Norsemen 1,000 years ago.

CANOE MARATHON TODAY IN FOREST PRESERVE EVENTS

A score of entries have been received for the marathon canoe race to be held as a feature of the water carnival this afternoon at dam No. 2 in the forest preserves, it was announced yesterday. The race is from the Wheeling bridge to dam No. 2 and the contestants will be compelled at times to carry their canoes across dry land. Trophies will be awarded to the first three to finish.

Swimming races, a Venetian parade, diving contests, and a canoe tilting contest will also be held at the carnival, which is conducted under the auspices of Anton J. Cermak, president of the county board.

Prizes have also been donated for winners in 100 yard free style senior swimming race, the 100 yard junior free style race, the 50 yard back stroke, the 50 yard breast stroke for women, and the 50 yard free style race for women.

MacMillan Finds Labrador Viking Town 1,000 Years Old

Sydney, N. S., Sept. 4.—(AP)—Old legends telling of Norse settlements made in America by ancient vikings long before Columbus sailed to the new world are given further supporting proof by discoveries made by the sub-arctic expedition of the Field museum of Chicago.

The expedition, headed by Commander Donald B. Macmillan and including three women and five scientists, returned here today after two and a half months spent in trailing the ancient Norsemen's footsteps and in collecting fauna and flora specimens of Labrador and Greenland. Many rare specimens were obtained and important facts about animal life in the frozen north were uncovered.

After replenishing stores and fuel the expedition's ships, the Bowdoin and Sachem III., were to proceed down the coast to Wiscasset, Me., Commander Macmillan's home port, where they are due to arrive next Friday.

To Return Next June.

Commander Macmillan said he would return to Labrador next June and build a house and establish a scientific station near Nain.

"The new house at Nain will be substantially built," he said, "and we will leave scientists there all the time, the Bowdoin furnishing transportation for men and supplies once a year."

"There is every probability," he continued, "that the ancient ruins on Sculpin island, twenty miles off Nain, Labrador, are the remains of a Norse settlement.

"On the side next to the mainland we found what appeared to be the rock foundations of ten or twelve houses. From their shape there was no mistaking their purpose, but unfortunately there was nothing in the nature of inscriptions to prove conclusively that they had been built by the Vikings.

"That they were hundreds of years old was apparent from the thickness of the lichens with which the foundations were partly covered. From a scientific standpoint, it is easily proved that the foundations have been there for a very long time, perhaps a thousand years.

"The Place of the Norse."

"The Eskimos call the place Umivik, which signifies, "The Place of the Norsemen."

Among the trophies brought back was a walrus weighing 1,500 pounds, shot in Melville bay. It will be reconstructed and sent to the Field museum in Chicago, as will its other specimens.

The women in the party, Mrs. Rose B. Metcalf of Providence, R. I., wife of the owner of the Sachem III.; Miss Maude Fisher of New York, and Miss Marion Smith of Wisconsin, showed enthusiasm over the voyage and said they were eager to make a similar trip again.

Women Escape Walrus.

The women spent their time fishing, rowing, and visiting the Eskimo people in the villages. Once, while fishing, they ran into two walruses, but escaped before the fierce animals made an attack.

Three youths under 20 were with the expedition as members of the ship's crew. They were Kenneth Rowe, 17, son of Frederick H. Rowe of Chicago; Joseph N. Field, 14, son of Stanley Field, head of the Field museum of Chicago, and Richard Salmon, 15, son of Thomas Salmon, authority on mental diseases.

Grain Brokers to Celebrate Labor Day in Wisconsin

The Four Seasons Club of America, composed largely of Chicago Board of Trade men, has a clubhouse at Miscauno island, Pembine, Wis. It is proposed to have golf contests, bowling, a fox hunt, a theatrical entertainment, cards, and dancing over Labor day. An elaborate program with a number of prominent speakers will appear. The committee in charge is Harry Haskell, J. A. Rose, George Kelly, and Fred Buck.

LOFTIS BROS. & CO. EST'D 1858

The Old Reliable Credit Jewelers—Largest in the World

SECOND FLOOR STEWART BUILDING 108 N. STATE ST.

Other Loftis Stores in Chicago— 834 East 63rd Street, 215 W. Randolph St., 1238 Milwaukee Ave., 332 So. Halsted St.

DIAMOND IMPORTERS SELLING DIRECT TO THE PUBLIC

DIAMONDS WATCHES

Genuine Diamonds Guaranteed

CASH OR CREDIT

Everyone Can Enjoy Loftis Credit

The advantages of the Loftis credit plan are open to anyone desiring to obtain fine Diamonds, Watches, Jewelry and gift merchandise. Select any article from our stocks that appeals to you and have it charged to your account, payable in small amounts at your convenience.

NO MONEY DOWN—TERMS 10% A MONTH

These Diamond Rings Are All 18-K White Gold Set with Brilliant Blue White Diamonds of Selected Quality



14-K WHITE GOLD WRIST WATCHES, WITH 15-JEWEL MOVEMENTS



Diamond Set, $44 *Wing Ends, $30*

SPECIAL VALUES FOR SEPTEMBER SELLING



WEDDING RING "Elite" White Gold, $7.50



WEDDING RING "Bridal Blossom" White Gold, $10.00



Elgin Watch, Chain and Knife, $18.50

See Our Store Windows for Special Bargains

Watches repaired; all work guaranteed. Diamonds remounted. Old jewelry repaired and remodeled. Old-style wedding rings modernized. Lowest prices. Call or write for catalog 928. Phone Central 1620 and salesman will call.

CLOSED ALL DAY TOMORROW, LABOR DAY

GREENE'S

230-234 S. Michigan Boulevard Near Jackson

High Quality Merchandise No Exorbitant Prices

September brings new Autumn Apparel at great savings

Special Offering of NEW FROCKS



Distinctive Frocks at $15

You will truly delight in these dashing new styles, so refreshingly different. Exquisite frocks in all the new shades and materials, for evening, dinner, party, street, travel, afternoon and sports wear. Unusual values.

Initial Sale of CLOTH COATS



Season's New Models at $59

The swagger and jauntiness of the Fall season could not be more admirably conveyed than in these stunning new models. A wonderful assortment of Fall fabrics awaits your choice—Venice, fancy tweeds and English mixtures in a fine array of fashionable colors.

Special Offering Tomorrow

FUR COATS



$135

Positive Savings Up to $115

Marmink Caracul Pony	Kid Caracul Mendoza Beaver	Muskrat Northern Seal
Mendoza Beaver, Northern Seal, Muskrat, Caracul—You can positively save as much as $225 on coats in this wonderful group..		$95
Jap Mink, Squirrel, Hudson Seal, Raccoon—Beautiful, superbly made coats of choice pelts, saving from $125 to $150.....		$225





Where Every Day Is Labor Day

The kitchen sink is one machine that operates 365 days a year—several hours a day. No wonder most women hate the very sight of it.

The real beauty of the Classic is that it shortens those hours, makes all that work that pivots around the kitchen sink easier and more pleasant.

You'll notice a big difference in your attitude towards kitchen work the day you add the Classic to your collection of household conveniences. It costs less than most of them, helps more than any of them and there's nothing to pay for maintenance and service.

Your plumber can install one in a jiffy without any muss or bother. Tell him you want a Classic. Prices from $8.00 to $15.00.

THE CHICAGO FAUCET CO.

2700-22 N. Crawford Ave., CHICAGO Telephone Belmont 0301

CHICAGO FAUCETS



More Labor Saving

Repairing a faucet leak is almost as easy as changing a burned-out electric bulb. No fuller bolts. Just take out the working unit, substitute a new one, and screw the unit back again. "Seat" and washer both renewable—no wear on the future itself. Therefore everlasting.

JIDDU GOES INTO RETIREMENT TO FINISH A BOOK

Jiddu Krishnamurti, Hindu philosopher, left Chicago last night for a Virginia watering place to finish a book on the true happiness. He was accompanied by Rajagopal, secretary of the Order of the Star of the East. After completing the book, Krishnamurti will go to Ojai, California, to rest.

Mrs. Annie Besant, international head of the Theosophical society, left for Minneapolis last night to begin a lecture tour of the United States. She will return to New York in October.

Both Krishnamurti and Dr. Besant yesterday gave counsel to the visitors who attended the convention of the American Theosophical society.

TRAIN KILLS RAILWAY EMPLOYE.

Louis Bowling, colored, 21, of 3554 Fulton street, an engine wiper for the Chicago and Northwestern railroad, was struck by a train at Kinzie street and Clarendon avenue yesterday and instantly killed.

PARENTS WHILE UNWED, FIGHT TO WIN CHILDREN

Mothers in Both Cases Appeal to Court.

Two bitter legal disputes for the custody of small children developed yesterday before Superior Judge Joseph B. David. Court attachés were amused when it was revealed that both of the four children involved were illegitimate. The parents in both cases never have been married, but declared that they were ready to spend years fighting each other for the custody of their children.

Mrs. Fay Holmes, 943 Irving Park boulevard, admitted that she lived for twelve years with Cariton A. Dalzell, 755 North Dearborn street. They had three children, Marguerite, 12 years old; Gordon, 10 years old, and Dorothy, 3 years old.

Calls Ex-Mate Kidnaper.

Two years ago the mother married John Holmes. She took the three children with her. Since then Dalzell, she charged, has kidnaped the children twice and now has the oldest girl. She asked Judge David to give her custody of the girl through the medium of a writ of habeas corpus.

"Well, the father of an illegitimate child has absolutely no right to it," declared the judge. "I'll issue the writ and we'll decide Tuesday what are the merits of the case."

The judge had just finished disposing of that case when Mabel Anderson, 19 years old, of St. Paul, Minn., appeared before him. She also asked a writ of habeas corpus for her year old child, Everett. The infant is in the custody of Mr. and Mrs. W. F. King, 816 West Oak street, she said.

"Clyde McNeely is the father of my child," she said. "When the baby was born he turned it over to his aunt and uncle. I want the child back but they won't give it to me. I've come all the way to Chicago from St. Paul in order to get my baby."

Says Father Would Wed.

King was in court. "McNeely is willing to marry the girl," he told the judge.

"I don't want to marry him. I just want my son," retorted Miss Anderson.

"You don't have to marry him," said the judge. "I'll decide this case Tuesday, too."

RAIDING PASTOR



The Rev. George A. Seeley of Tacoma, Wash., who was arrested on a murder charge after prohibition agents he was leading killed a bootlegger. Federal courts have released the minister and three raiders without bond and deny the right of the state courts to try them.

[Pacific and Atlantic Photo.]

BUILDING TRADES WIN STRIKE ON 2 BIG PROJECTS

Contractor Will Employ Only Union Men.

An apparent victory for the Chicago Building Trades council was seen yesterday when the Starrett-Dilks company, contractors for some of the largest building projects in the city, announced that it would hire only union mechanics in the construction of the Jewelers' and De Wolf buildings.

Work on those two structures was tied up a few days ago when a strike was called by the council after the contractors had been working under the Landis award

Strike Called by Council.

The walkout was called under the terms of the decision June 1, whereby the council announced that on and after that date, all work let under the Landis award would be subject to immediate strike.

The Jewelers and De Wolf buildings were singled out as the two projects for the strike, and workmen in the thirteen so-called open shop trades promptly quit. Yesterday, however, the Starrett-Dilks Co. acceded to the union demands.

One Contractor Holding Out.

One Landis award contractor, however, is still operating with nonunion men. Henry Ericsson has held out against the edict by the council, and is steadily working on the construction of the Morton building, Washington and Wells streets.

CRUSHED BY FALLING BOILER.

William Freel, 47 years old, 1142 Barry avenue, was instantly killed yesterday when a three ton boiler which he was installing in the home of John Coekler, 2851 North Racine avenue, fell upon him, crushing his skull.

SEEK WRIGHT AND DANCER TO FACE CRIMINAL CHARGE

Warrant for Adultery Is Issued.

Baraboo, Wis., Sept. 4.—(AP)—Frank Lloyd Wright, architect, and his companion and housekeeper, Mme. Olga Milanoff, Montenegrin dancer, were sought tonight by Wisconsin officers holding a warrant charging them with adultery.

The architect, who for the first time in his seventeen years of hectic love affairs was charged with a criminal offense, was accused in a complaint made by Valdemar Hinzenberg, Chicago architect and divorced husband of Mme. Milanoff.

Hinzenberg entered Wright's tangled matrimonial affairs a few days ago in an effort to regain possession of his 9 year old daughter, custody of which was given to Mme. Milanoff under terms of a divorce obtained in Chicago in 1925.

Sheriff Starts Search.

The sheriff of Sauk county started the search for Wright and Mme. Milanoff, who disappeared a few days ago from Wright's country home, Taliesin. Conviction on the charge constituting a felony is punishable by imprisonment from one to three years or a fine ranging from $200 to $1,000. The couple may be extradited to Wisconsin on the charge if found in another state.

Hinzenberg yesterday obtained a writ of habeas corpus demanding that Wright, Mme. Milanoff or others produce the child and with officers went to Taliesin but found neither Wright, Mme. Milanoff or the girl.

Hearing Is Postponed.

Hinzenberg through his attorney today sought to question employés of the Wright estate in an effort to find out the whereabouts of his daughter. His attorney, however, encountered unexpected opposition when he sought to question them.

The three employés, Will Billington, Cyril Jane and Dan E. Jones, answered by affidavit that they did not have the child and did not know where it was.

The matter was taken under advisement and the hearing continued until 2 o'clock Thursday afternoon.

Your Home Should Come First

REVELL'S

A Large Store of the Home

At WABASH and ADAMS

FINANCE PLAN of DEFERRED PAYMENTS

The Birth of a New Idea

The September Sale Now In Progress

We do not wish to, and shall not, change our low price Cash System,

Ask about the Plan—as dignified and business-like as borrowing from your bank.

But

We desire to satisfy the community of which we have been a part for fifty years.

A fund has been provided from which we lend cash to enable our customers to buy as they please from our varied stocks. If you wish to make a purchase we will loan up to 75% of the purchase price at 6% per annum, the loan to be paid off weekly or monthly as desired. Interest will be charged only against unpaid balances from time to time By this plan there is no "carrying charge." The actual cost of the goods to you will be precisely the same as if you borrowed the money at a bank and paid us

Cash in Full

Wabash Ave. Alexander H. Revell & Co. Adams St.

If you want "brass tacks" on the Stutz, here you are!

The symbol of Safety



Mr. E. L. McCarthy is the sort of automobile owner that we like to see get a New Safety Stutz.

But we'd hate to sell him any car that couldn't "deliver". Read his report-letter below for real inside authentic information.

These figures should interest, and convince, all motorists from our neighboring State of Missouri.

ESTABLISHED 1872

MONTGOMERY WARD & CO.

CHICAGO KANSAS CITY, ST. PAUL, BALTIMORE PORTLAND, ORE. OAKLAND, CALIF. FORT WORTH

CHICAGO

September 1, 1926.

Mr. F. D. Cerf, President,
Stutz Chicago Factory Branch.

My dear Mr. Cerf:

Adjectives and superlatives have been greatly stressed in describing automobiles, so in telling of my experience with my STUTZ VERTICAL 8 COUPE I am going to get right down to "brass tacks" and give you an actual record of results.

After having driven this car almost 9,000 miles over all kinds of roads - in all kinds of weather, I can say that I have never seen or driven a car that provides such a thorough combination of mechanical perfection - power - safety - comfort - appearance and economy of operation. Most good automobiles excel in one or two of the above elements, but the STUTZ rates very high in all of them.

Your motor is a wonder - very powerful, exceptionally quiet, and the design is such that lightning-like acceleration is possible. In an actual test I have, from a standing start, developed a speed of 35 miles an hour in only 9.3 seconds. From there on up to 65 or 70 miles an hour is but a matter of a few seconds more - a wonderful performance for a car weighing close to 4,000 pounds.

Your chassis design is such that one travels at high speeds on most any kind of a road in safety and comfort. The STUTZ "hugs" the road, and there is a noticeable absence of "side-sway". Its hill climbing performance is remarkable. I have driven this car for hours at a stretch with the thermometer "flirting" with the 100 mark, but the motor temperature did not, at any time, exceed 180 degrees - a wonderful cooling system. Fuel and oiling systems are perfect. The Timken Hydrostatic Four Wheel Brakes are unexcelled, require very little adjusting and are free from common brake noises.

For sheer beauty and exclusive design, the STUTZ is just "a step ahead" of the field.

Being interested in the tehenical side of motoring, I recently had my car tested at the Automotive Testing Laboratory. The Chief Engineer stated that the new STUTZ was the most powerful motor he ever tested - far surpassing any other eight cylinder motor in the $3,000-$4,000 Field, for actual developed horse power under load. Following is a record of this test:

FUEL CONSUMPTION:	Pounds per H. P. hour .71 (.80 is considered very good for any motor regardless of size)	
GASOLINE MILEAGE:	14.7 miles per gallon	
ACTUAL POWER DEVELOPED:	at 10 miles per hour	15.1 H. P.
	" 20 " "	30.4 "
	" 30 " "	44.7 "
	" 40 " "	53.6 "
	" 50 " "	57.5 "
	" 60 " "	54.1 "
	" 70 " "	52.2 "
SPEEDOMETER:	1 mile slow	

In closing I want to commend you on the character of your service and the personnel of your company. It has indeed been a pleasure to deal with you and your men.

Sincerely yours,

E. L. McCarthy

New SAFETY STUTZ

THE New Safety Stutz is permanently protected against theft, by The Fedco System, without cost to the car owner. An exclusive feature is Loss-of-Use Insurance, paying the car owner five dollars per day, up to thirty days, for loss of the car's use through theft. This also is without cost to the car owner. The entire car has Underwriters' Class A rating on both fire and theft. Eight body styles, including 7-passenger models, designed and constructed under the supervision of Brewster of New York. All closed bodies automatically ventilated by Hubbard Ventilating Eaves—another exclusive feature.

We invite you to verify the statements of Chicago owners regarding the unsurpassed safety and riding-and-driving qualities of this remarkable new-type car by riding and driving a New Safety Stutz yourself. Phone us for an appointment. Our showrooms are open on Sundays and evenings for your convenience.

The price of the 5 Passenger Sedan is only $2995.00 F. O. B. factory.

STUTZ CHICAGO FACTORY BRANCH

F. D. CERF, *President*

2500 South Michigan Avenue (Open Sundays and Evenings for your convenience) Phone Michigan 2500

CITY DEALERS.

North Shore State Corporation, 8851 Broadway, Longbeach 7831
Main Motor Sales Co., 2838 Lawrence Ave., Keystone 6643
Lewis Brothers Motor Car Co., 2922 Irving Park Blvd., Irving 2817
Lewis Brothers Motor Car Co., 2944 Lincoln Ave., Wellington 2271
Schoenemann Motor Sales Co., 2480 Milwaukee Ave., Albany 2868
South Side State Co., 6219 Stony Island Ave., Dorchester 1266
D. Stanley Peal, 8118 College Grove Ave., Plaza 9442
Tafel Auto Sales, Inc., 907 Diversey Pkwy., Bittersweet 1618
West Addison Garage, 7931 S. Racine Ave., Stewart 1797
Kahlke Motor Sales, 6223 S. Kedzie Ave., Republic 5350

ILLINOIS DEALERS

AURORA—Aurora Motor Co., 70 Downer Pl.
BERWYN—Berwyn Stein Motor Sales, 2706 Grove Ave.
CHAMPAIGN—M. A. Nelson & Son, 109 W. Hill St.
DANVILLE—Myers Motor Mart, 24 S. Hazel

ILLINOIS DEALERS—Continued

HINSDALE—Wallenberg Garage, Garfield and Ogden
JOLIET—Henry M. Strutzel, 109 Cass St.
LAKE FOREST—Miss Jean Morton, 148 Illinois Road
LA SALLE—Koenig Brothers
OAK PARK—Oak Park Sales & Service, Inc., 945 Madison St. Euclid 9078

INDIANA DEALERS

GARY—Zintel Motors, Inc., 506 W. 25th Ave.
HAMMOND—Ben-Strain Sales Co., 863 Calumet Ave.

There are a few profitable territories open for responsible dealers.
Write or phone us. Stutz Chicago Factory Branch, Inc., 2500 S. Michigan Ave., Chicago, Ill.

Chicago Tribune.
THE WORLD'S GREATEST NEWSPAPER

THE TRIBUNE COMPANY, PUBLISHER.

ENTERED AS SECOND CLASS MATTER AUG. 3, 1905, AT THE POSTOFFICE AT CHICAGO, ILL., UNDER ACT OF MARCH 3, 1879.

All unsolicited articles, manuscripts, letters and pictures sent to The Tribune are sent at the owner's risk, and The Tribune company expressly repudiates any liability or responsibility for their safe custody or return.

SUNDAY, SEPTEMBER 5, 1926.

THE TRIBUNE OFFICES.
CHICAGO—TRIBUNE SQUARE.
NEW YORK—512 FIFTH AVENUE.
WASHINGTON—40 WYATT BUILDING.
BOSTON—718 CHAMBER OF COMMERCE BUILDING.
LOS ANGELES—408 HAAS BUILDING.
MIAMI BEACH, FLORIDA—540 COLLINS AVENUE.
LONDON—123 FLEET STREET, E. C. 4.
PARIS—1 RUE SCRIBE.
BERLIN—1 UNTER DEN LINDEN.
PEKING—GRAND HOTEL DES WAGON-LITS.
SHANGHAI—4 AVENUE EDWARD VII.
TOKIO—IMPERIAL HOTEL.
MEXICO CITY—HOTEL REGIS.

"Our Country! In her intercourse with foreign nations may she always be in the right; but our country, right or wrong."
—Stephen Decatur.

THE TRIBUNE PROGRAM

FOR AMERICA

1—Less Government Interference in Every Domain of Life.
2—Support the Budget.
3—Develop a Nation-wide Superpower System.

FOR THE MIDDLE WEST

1—Unite the Continent from Atlantic to Gulf Through the Illinois Waterway.
2—Develop a Practical Highway System.
3—Regrow Our Vanished Forests.

A WARNING TO THIS NATION.

Sir George Foster, Canadian representative in the league conference on the American league court reservations, says "the United States pretends to impose its will upon the statutes of the court and to tell The Hague: 'You can do this and you cannot do that.'"

The United States does nothing of the sort, and Sir George, an LL. D., a D. C. L., an educator, a banker, a publicist, and a diplomat, may be assumed to know the accurate use of language and therefore that his assertion is not in accord with the fact. The United States pretends to impose nothing on the court or the league. It has been invited to give adherence to the former. It offers to do so with certain reservations. By what torturing of words can that be called "imposing its will" or telling the league what it can or cannot do? The league is free to accept our reservations or reject them. We may describe it as a bargaining in which both parties are free to accept or reject.

Sir George was allowing resentment or ill feeling to take the place of fair statement, and for our part, as an opponent of our adherence to the court, we thank him for the disclosure. Sir George is a vice president of the league, and his temper is worthy of our notice. Though a Canadian, he has been knighted by his king, and he speaks in the spirit which prevails on the other side of the Atlantic, a spirit of unfriendliness virtually universal from the Urals to Land's End. We say it is folly for us to enter into a community whose every member is hostile to us. We say it is worse than folly to pledge ourselves, with or without reservations, to abide the adjudication of our rights by a tribunal packed with the representatives of nations which make no effort to conceal their dislike of us.

The conciliatory tone of other delegates at the conference does not reassure us. It does seem to express the sentiment of their press or public men at home.

Sir George's address has other misstatements or unfair implications which are of course deliberate, as when he says "the United States signed the treaty of Versailles." The United States never signed the treaty of Versailles. The treaty of Versailles was signed by one group of representatives, who were not empowered to bind the United States. It was rejected by another group, whose consent was under the constitution of the United States essential to the acceptance of any treaty. Sir George knows that, but his animosity could not deny itself the gratification of an innuendo of bad faith. It is a common distortion in Europe, and we cannot correct it, for it is intentional, but we ought to take note of it as warning to keep our freedom intact, at least until the spirit of these nations whose representatives exhort us in the name of good will exhibit more of that good will toward us.

OUR RELATIONS WITH LATIN AMERICA.

A correspondent of the London Times reports, with some measure of resignation, that as a result of the failure of the United States to settle the Tacna-Arica dispute and "Gen. Lassiter's ascription to Chile of all the blame," Chile is all against us and against pan-Americanism. National feeling is expressed, says this reporter, by "a revival of the old distrust of the economic preponderance of the United States in Peru and Bolivia and in the smaller tropical republics; secondly, in a resuscitation in the press of the history of the relations between the United States and Mexico, Cuba, Colombia, Panama, and Haiti," and, thirdly, of a sentimental rapprochement with Europe, especially Spain.

How familiar all that sounds. Is it not the old story and can anything be done about it? We doubt it, and therefore we doubt the wisdom of accepting invitations to arbitrate between Latin American states. The loser will never credit us with disinterestedness, and any decision will be ascribed to some secret motive of ambition.

As for what the Times calls "the history" of our relations with Mexico, Cuba, Colombia, Panama, and Haiti, we know well that as presented by the Chilean press it will be only the myth of Uncle Shylock armed with a gun. We know well this myth, cherished by Latin American politicians, and recognize that it is a real obstruction to the relations which ought to exist. Recently it has been proposed to better understanding that exchange professorships be arranged with Latin American universities, and this seems to us worth trying. In the United States the study of Spanish has increased, and if, on the other hand, in Latin-America our history could be fairly presented the educated classes, from which leadership comes, would in time develop a better opinion of American international conduct.

We do not suggest this as a warranty of understanding. It is difficult for nations of different language, culture, and background to understand one another, even where contacts are many, as between England and France. The Latin Americans and the North Americans are in temperament, sentiment, and manners far apart, but that has its advantages, and if there were an understanding of a few controlling facts in our history which dispose of the bugaboos of jingo politics, the two races should gain much from friendly intercourse.

WHAT A HISTORIAN THINKS OF PROHIBITION.

On the right of this page today appears a discussion of prohibition by an American scholar and historian, Prof. Dabney of the University of Virginia. We commend it especially to those readers who think that opposition to the 18th amendment is actuated by an intemperate thirst or a selfish sensuality which refuses to be restrained for the public good. We commend it especially to those readers whose conceptions of the constitutional objections to the 18th amendment are dim.

There are many of such and we should be nearer a tolerable and therefore a practicable system of dealing with the evils of the liquor traffic if they would first remove their prejudices against the reasoned opposition to the prohibitionist experiment and then take frank and serious thought of the profound issues of liberty and government involved in that departure from American constitutional principle. The adoption of the 18th amendment disclosed the deplorable fact that a large proportion, perhaps a majority, of this generation of American citizens had a very inadequate appreciation of the nature and value of their inheritance of ordered liberty. The ardent dry thinks of prohibition as if it were no more than the abatement of a village saloon or bagnio, and opposition inevitably appears to him as a stubborn sinning against the light. It is to be doubted that argument or exposition will reach him, but with the large public which holds the balance of power the reasoning against prohibition which is supported by human experience and embodied in our fundamental law will in time prevail.

Prof. Dabney's article closes with a suggestion for which there was not space in the columns assigned to his article and which we therefore present here. He thinks it virtually impossible to repeal the 18th amendment since a mere handful of votes could defeat it. Therefore he turns to the Supreme court, "a small body of able and upright men who hold their positions for life and do not wince when Wayne B. Wheeler's whip cracks over their heads. These men know the constitution. They know that neither sumptuary statutes nor statutes of any kind are congruous with its spirit. They know that legally there is no such thing as absolute government in the American system. Every power of the government is a delegated power. The whole spirit of the constitution breathes hostility to the idea that the individual possesses no rights that are safe from governmental might. Undoubtedly the power of congress, added to the power of three-fourths of the state legislatures, is a formidable aggregation. But the ninth and tenth amendments protect the rights of the individual against even that mass of might. The constitution delegates no power to the national government to meddle with men's meats and drinks, and the 10th amendment declares that powers not delegated by the people are reserved to them. To say that the power of amendment is unlimited is to say that the bill of rights is a scrap of paper, that liberty is but a name, that the government is master of the people instead of their servant, that the creature is above the creator."

If a test case were properly presented to the Supreme court Prof. Dabney hopes the amendment will be held null and void, and he adds, "until it is held null and void the statue of Liberty in New York harbor, erected by the free French people, should be draped in black."

CONQUERING FLOODS.

Secretary Hoover has long been advocating the development of the internal waterways of the nation for transportation, power and irrigation. In his Seattle speech he added a fourth objective: flood control.

Floods are wasteful. The water might be creating hydro-electric energy. It might be useful later in the season for transportation. It might be irrigating deserts. Instead it takes toll of life and property and strews our most fertile land on the floor of the sea.

Our forests have been cut down and the prairie sod broken. Marshes and lakes have been drained. Levees have been built along the banks which prevent the streams from overflowing into their lowlands at high water. The loss of one natural reservoir after another has been reflected in the increasing destructiveness of the floods. There will always be high water in the spring as surely as snow melts and the spring rains come on, but man is directly responsible for the increasing menace of floods with their attendant losses. Fortunately, as Mr. Hoover suggests, man can remedy or abate the evil which he has created if he cannot entirely cure it.

Flood control so far as the United States is concerned may be considered as a problem of the Mississippi valley. More than 40 per cent of the land area of the United States drains into the great river. It may be possible to turn some of the flood waters of the upper Mississippi into the great lakes, but this would not reduce the flow from the Missouri, the Ohio and lower tributaries. The solution lies rather in reforestation of barren lands and in impounding flood waters in the uplands. Thus flood control can become a by-product of the development of power, irrigation, transportation and reforestation. It can be made to pay immediate return in power and transportation and a somewhat more deferred return in the products of the forests and irrigated fields.

Editorial of the Day

MR. BAKER'S DEBT BRIEF.

[Philadelphia Public Ledger.]

Newton D. Baker, ex-secretary of war, has taken up the burden of the cancellation tale. His voice will blend with that of Clemenceau the Frenchman, Churchill the Briton, and of that American banking group favoring cancellation. The Baker conversion seems recent. He said nothing of cancellation in the days of his own beloved chieftain, Woodrow Wilson, who always opposed it.

Nor is it in line with the stand of Mr. Baker's own party, the Democrats. Some of the most vigorous enemies of cancellation are found in its ranks. Mr. Baker, however, has made certain new, powerful, and possibly significant connections since the war. These indicate he may be speaking not only for himself but for those financial interests in the middle west now and finally persuaded to work with certain others in the east who demand that America shall pay the cost of Europe's own war.

Mr. Baker is a corporation lawyer of great parts. Since 1924 he has become less the politician and more the attorney. His plea for cancellation reads more like a lawyer's brief than it does the outgivings of a statesman or even of a party leader.

RELIGION AND WORK—A LABOR DAY MESSAGE

BY THE RT. REV. CHARLES P. ANDERSON, D. D., LL.D.

[Bishop of Chicago of the Episcopal Church.]

I think it was Ruskin who said there are only three ways of making a living—begging, stealing, and working. We do not want to go begging. Our religion forbids stealing. This leaves work as our only means of making a livelihood.

If any one is so fortunate or unfortunate be is not obliged to work for a living this situation puts upon him the moral responsibility of doing some work for the community equivalent at least to his own upkeep; otherwise he would be a parasite on the community. Back of the things that are worth while there has always been hard work. Back of the poem that reads so smoothly it seems to have been written with a few strokes of the pen; back of the picture that looks so natural it seems to have grown on the canvas; back of the green grain fields of the springtime and the yellow harvest fields of the autumn; back of commerce and industry; back of education and progress there has always been constant toil. There is no other royal road to the things that are worth having.

If work is of such dignity and necessity it is something with which religion is directly concerned. A man cannot divorce his religion from his everyday work and life. It has been said, partly in jest and partly in earnest, religion has nothing to do with business or politics. That may be a comfortable doctrine for evildoers, but it is not the gospel of religion. Religion claims everything or nothing. It claims the whole of the life of every man for God. There is no sphere of human life or contact from which religion can be excluded. This does not mean the intrusion of economics and politics into religion, but it does mean the supremacy of religion in a man's economics and politics. The goal of religion is, "The kingdoms of this world are become the kingdoms of our Lord." That means we shall bend all our energies toward bringing it to pass that governments operate under his sway, industry conforms to the moral law of the kingdom of God, commerce is governed by the Golden Rule, and our civilization will become Christian in its structure, its ethics, and its loyalties.

It won't do for a man to say, "Religion is a private matter between me and God." Such a person generally puts the "me" first. Religion is, of course, a relationship between God and me which expresses itself in character and purposes. But because it is this it is also a relationship between my neighbor and me, between my country and me, between my employer and me, between my employé and me, between my customer and me, between everybody and me. The relationship of God to man is defined in terms of righteousness and love. These are the bases of human relationships from the standpoint of religion. "If God so loved us we ought also to love one another" and "do unto others as we would that they should do unto us."

The man who says religion is a private matter between God and himself is apt to claim his work or business is a private matter between him and his conscience. Under that philosophy the employer might say, "The wages I pay, the seven day week I require, the twelve hour day I exact, the little children whom I employ, the profits I make, the liberties I give or withhold, the connivance I have with civic officials, these are all my own private affairs with which religion has nothing to do. Hands off." And the employé might say, "The quality of service I render, the character of work I do, the hours I shirk, the fraudulent work I cover up, the waste I cause—these are my own personal affairs with which religion has nothing to do. Hands off." Both are wrong. Neither a man's work nor his business nor his religion is a private affair. God has to be taken into account. The public has to be considered. No man liveth to himself. A man can no more say his work or his business is his own private affair than he can say God is his private God.

People rightly spend much of their time over such matters as work, wages, and profits. Business and politics largely determine our wages, salaries, incomes, homes, schools, churches, parks, playgrounds, holidays, food, air, and water. These are the things that people think about, talk about, rejoice over, and fret over. These are spheres wherein souls are saved or lost. If religion is not a determining factor in the quality of such things as these it is because it is thinking of something less than those moral and spiritual values which contribute to the upbuilding of the kingdom of God in the lives of men.

There are certain principles which religion would emphasize as lying at the foundation of work and industry. First is the supreme value of human life. Men come before money. Human rights come before property rights. The square deal comes before profits. The welfare of humanity must override all other considerations.

Second, righteousness. That is, right between man and man, right made might and not might made right. This involves coming to terms with such matters as the length and the contents of a day's or a week's work, a fair wage, a just profit, child labor, working conditions, and all matters that bear upon the welfare of the human family. Some contend most of these matters are governed by inexorable economic laws with which religion has nothing to do. There we must take issue. Economic considerations do not abrogate the moral law. The supremacy of Christ over all human affairs is the only ground on which a Christian man can consistently stand.

Third, service. When wages and profits have been equitably adjusted the whole story is not told. There is a third party to be considered—namely: the public. Would any man or firm openly admit they are at work or in business solely for the purpose of making money? At any rate, this is not what they advertise. They advertise service. The bank, the factory, the store, the professions, the labor unions rightly claim they render service. This is their moral justification. It is not enough for one to say he is getting a fair wage or making a fair profit. He ought to be able to go on and say he is putting service and truth and quality into his day's work; he is putting service and truth and quality into the business which he conducts and the advertisements which he prints.

It can all be summed up in the words of him who said, "Seek ye first the kingdom of God and his righteousness." When this is done men are in a mood to settle on a just and righteous basis the problems which arise in the world of work and industry.

It must not be forgotten, however, that while the right spirit is the prime essential in settling disputes growing out of industry, it takes patience to arrive at just conclusions in many cases. It is difficult for partisans of any cause, even where they are well disposed, to easily see the viewpoint of the side opposite to their own. Often industrial questions require expert knowledge and the survey of many apparently conflicting facts. The church, having in its ranks both employers and employés, ought to be able to take the rôle of a just arbitrator, but in any case all questions must be ultimately settled on the basis of the Christianity which it is the province of the church to proclaim.

How to Keep Well. By Dr. W. A. Evans.

Questions pertinent to hygiene, sanitation, and prevention of disease, in matters of general interest, will be answered in this column. Where space will not permit or the subject is not suitable, letters will be personally answered, subject to proper limitations and where a stamped, addressed envelope is inclosed. Dr. Evans will not make diagnosis or prescribe for individual disease. Requests for such service cannot be answered.

[Copyright: 1926: By W. A. Evans.]

FOOD AND THE CHILD.

MRS. A. H. P. writes: After reading your article about undernourished children, I want to say a word or so.

While people take their children to doctors more regularly now than formerly, they don't seem to learn the one basic thing from the doctor—how to prepare foods and exactly what to eat.

My little girl is 6 years old and has had a continuous siege of sickness, beginning with rickets, measles, bronchitis, broncho-pneumonia, chickenpox, tonsilitis, whooping cough, plenty of "flu," rheumatism and, finally, removal of tonsils.

After learning she had rickets, I began to learn what to do to save her life, and she is not undernourished.

Parents are too likely to make the preparation of meals an easy, makeshift occupation, but it ought not to be done. Among things you could impress on mothers through your column are these:

Don't serve predigested cereals to children, but cook some whole wheat cereal or oatmeal. Give the reason for serving these cooked cereals, state the quantity of lime, minerals, roughage. State the building value of cereals as a protein food.

Remind them that the water of vegetables contains most of the mineral salts which many—most families—throw away.

Impress the importance of a variety of foods; the necessity of the use of lemons during winter to supplant the quality of foods not ripened in the sunlight.

Make and publish menus for breakfast, lunch and supper. If a specimen weekly menu and instructions for preparation could be prepared and sent to each parent, we would be doing something.

My child revolts because "we have soup every day," but I don't give her much of anything and she has to eat it all. In spite of her long, hard struggle, she is well nourished and is wiry—feels fine. She will overcome her chronic troubles soon, because her tonsils were removed, because she responds to the food I give her, and because I call her inside from her play to drink water. The remainder I make her take, much against her will.

After her breakfast each morning she goes to the bathroom and reports afterwards the nature of her movement (hard or soft). I have taught her to wash her teeth after each meal, and her health habits are a pleasure to her. She is high in first grade and doing well.

Food habits also could be a pleasure. We should learn to like foods we despise, but know are helpful. Many don't read your column, especially those who need your help. If you could get the board of education to select and distribute through the children some means to parents and a little advice as to the correct preparation, I believe you would be doing something worth while.

I am not preaching, but so many complaints could be avoided and a healthier old life assured by exertion of a little care while the child is young.

BLISTERS UNDER TONGUE.

Constant Reader writes: 1. Operated on for appendicitis last summer. Is it too early to go swimming, play tennis, etc.?

2. I frequently get blisters under the tongue. What is the cause?

3. Will I get cancer of the tongue from breaking these blisters?

REPLY.

1. No.
2. Constipation and eating a badly balanced diet are the most frequent causes.
3. Not probable.

OIL STOVE FUMES.

Mrs. V. T. G. writes relative to oil stove fumes inquired about by "Mrs. R. E. B.," I would like to say:

I have used oil stoves for over thirteen years for cooking and laundry purposes. I experienced the same trouble with the short chimney type of stove. I found this to be due to the warping and carbonization of the inner cap. This inner cap of chimney may be removed and cleaned with a stiff brush, making sure all perforations are opened, and restored to original size, until cap becomes warped, when it should be replaced by a new one.

If this precaution is taken the stove should give no trouble in a room having good ventilation.

FRIEND OF THE PEOPLE

Letters to this department must be signed with names and addresses of writers.

WANTS HIS MONEY.

Chicago, Aug. 28.—[To the Legal Friend of the People.]—Can a promissory note given in New York City on April 3, 1917, due on April 23, 1917, still be collected? Party was unable to meet the obligation at that time, but is now financially able to do so. E. B.

Not unless exceptional facts prevent the running of the six year statute of limitations. TRIBUNE LAW DEPARTMENT.

WORKMAN'S COMPENSATION.

Chicago, Aug. 28.—[To the Legal Friend of the People.]—I recently saw in your column where a man who worked as machinist in Chicago had part of his little finger taken off in an accident at his work. He wanted to know how much compensation he would receive and you answered that he was entitled to half the wages if his disability lasted eight days. I do not believe that this rule is general. Isn't there a maximum and minimum amount which an injured person may receive? Wish you would please quote the law. INQUIRER.

The compensation act provides: "If the period of temporary total incapacity for work last for more than six working days, compensation equal to fifty per centum of the earnings, but not less than $7.50 nor more than $14.00 per week, beginning on the eighth day of such temporary total incapacity and continuing as long as the temporary total incapacity lasts, but not after the amount of compensation paid equals the amount which would have been payable as a death benefit—etc." TRIBUNE LAW DEPARTMENT.

LEGAL RATE OF INTEREST.

Chicago, Aug. 28.—[To the Legal Friend of the People.]—I should like to be informed as to the interest a pawn broker is allowed to collect on a pawned article in Illinois. T. J. M.

Three per cent per month. TRIBUNE LAW DEPARTMENT.

FROM THE TRIBUNE'S COLUMNS

65 YEARS AGO TODAY

SEPTEMBER 5, 1861.

WASHINGTON.—Confirmation of the death of Jeff Davis comes to this city both by the way of Manassas and Louisville. His disease was congestive chills. Contrabrands from Manassas say that he died at 7 o'clock on the morning of Sept. 2

WASHINGTON.—Kit Carson is busily engaged in raising a corps of mounted rangers, composed not of half-breeds or savages, but of shrewd practical trappers like himself, who have spent their lives on the prairies. With these Carson purposes coming eastward and offering his services to the government.

CAIRO.—Gen. Grant assumed command of the forces at this post today

CHICAGO.—For some days past rumora have been rife of disaffection amounting almost to mutiny in the Chicago Hecker Jaeger regiment now in service in Missouri. The Staats-Zeitung contains a letter over the signature of Dr. Wagner, the regimental surgeon, from which it is made to appear that a cabal of Col. Hecker's officers was responsible for the situation. Col. Hecker laid the matter before Gen. Fremont at St. Louis and was told to make himself obeyed at whatever cost. On returning to camp Col. Hecker gave Lieut. Col. Milhalotzy ten days in which to resign and ordered Capt. Lang and Lieuts. Gerhard and Buhl of Company A, Capt. A. Mauff, and Lieuts. Busse and Klokk of Company E, and Major McCune to resign at once.

CHICAGO.—Maj. Gen. Hunter, lately appointed by the war department to the command of a division of the army in Illinois yet to be created, arrived in the city and took rooms at the Sherman house. He has entirely recovered from the wounds he received at the battle of Bull Run. He was serenaded last night at 11 o'clock by a large number of citizens and the Light Guard band. He appeared on the balcony and was introduced to the crowd by Mayor Rumsey. The whole affair was a most pleasant occasion and a graceful compliment to the distinguished officer.

25 YEARS AGO TODAY

SEPTEMBER 5, 1901.

NEW YORK.—A chance to end the steel strike with some degree of dignity to the Amalgamated association and to President Shaffer was offered to Shaffer and he rejected it. Charles M. Schwab, president of the United States Steel corporation offered to recognize the union in all mills that it had been able to close and keep closed, but refused to recognize the union in mills that had continued in operation since the beginning of the strike.

POTSDAM.—Prince Chun, brother of the emperor of China, bowed low in the presence of Kaiser Wilhelm and formally expressed regret of his government for the murder of Baron von Ketteler in Peking more than a year ago. The ceremony was as impressive as the kaiser could make it. While Prince Chun was not unduly humiliated, he was made to feel that he could not be received with the honors due his rank until he had fulfilled his expiatory mission.

CHICAGO.—Harry D. Hubbard, private secretary to President Harper of the University of Chicago, was appointed secretary of the national bureau of standards at Washington at a salary of $2,000 a year.

CHICAGO.—The board of education voted to appropriate $40,000 for the purchase of free text books for the first, second, third and fourth grades of the public schools, and T. B. Thiele, chairman of the vigilance committee of the Federation of German Catholic societies, announced that suit will be filed asking an injunction against spending the money for such a purpose.

10 YEARS AGO TODAY

SEPTEMBER 5, 1916.

CHICAGO.—Leo Sebastian, an attorney in the First National Bank building, was found wandering about Lincoln park, viciously mutilated by knife wounds. He refused to give the police any information concerning the stabbing.

LONDON.—Attacks by the French on a 17-mile front, from south of Combles to Chilly, gained eight miles of German first line trenches, besides making insecure the other nine miles of the enemy positions. The French night official report hints that the fighting is of the most bitter character, but unofficial reports do not hide the fact that the battle now raging is the most sanguinary since the great allied offensive in the Somme region began.

ROME.—About 450,000 Austrians have been killed, captured or so seriously wounded that they cannot return to the front in engagements with the Italians since the Austro-Italian declaration of war fifteen months ago, according to estimates of Italian military authorities.

HODGENVILLE, Ky.—President Wilson paid tribute to the memory of Abraham Lincoln before the humble log cabin in Larue county where the civil war President was born. A throng of 25,000 persons welcomed the President.

NASHVILLE, Tenn.—Charles E. Hughes faced a tumultuous audience here. With cheers for Woodrow Wilson ringing in his ears, heckled by questioners, and halted frequently by Democratic sympathizers, the Republican nominee criticized the administration for its policies. Despite the hostility of the audience, at the conclusion of his speech it heartily cheered him.

CHICAGO.—Mrs. Lewis K. Torbet, regent of the Gen. Henry Dearborn chapter of the Daughters of the American Revolution, died at her old family home at Fostoria, Ohio.

IS THE EIGHTEENTH AMENDMENT UNCONSTITUTIONAL?

Charlottesville, Va., July 23.—When the stockholders of a railway company choose directors and president, and empower them to buy locomotives and cars, to lay tracks and build stations, to employ engineers and ticket agents, they do not consider it necessary to tell them not to build breweries or churches, not to establish hospitals or golf links. Nor did our forefathers, after repudiating British authority, consider it necessary to say, in their state constitutions, that their governors and legislatures were not empowered to decapitate all bow-legged men or to gouge out the eyes of all knock-kneed women. They considered it sufficient to state what their governors and legislatures were empowered to do; it being a matter of course that they could legally do nothing else. Whether the right of a bow-legged man to keep his head on his shoulders, or the right of a knock-kneed woman to keep her eyes in her head, be a "natural" and "inalienable" right or not, it is at least clear that no legislature has a natural right to remove the man's head or the woman's eyes.

It is evident, then, that the powers of the state governments, which were created by the citizens of the states through their representatives, are strictly limited powers. No state legislature is legally empowered to embody in law any wild notion that chances to pop into the heads of its members. The people of Virginia, however, well knowing that legislatures, like kings, are often guilty of usurpation, drew, along with their constitution, a list of the more important individual rights with which their legislature was not to meddle; and the other states have closely followed Virginia in adopting similar "bills of rights." Such bills were a clear notification to the legislatures, the creatures of the people, that they must not dare to take away the reserved rights of their creators.

And how is it with the national government? Does it possess the "divine right," once claimed by kings, to do what it pleases? Has it a right, either "natural" or delegated by the states, to do anything that may seem fit to the politicians who compose it? Students of history are aware that the national government is the creature of the states, that, instead of springing full-grown from the brain of Zeus, it was slowly and laboriously fashioned by the convention of 1787, in which each state had one vote, and that it acquired the power to function in no state until the constitution had been ratified by that state itself. George Washington was inaugurated in 1789 as President of only eleven states which had then ratified the constitution.

And what is the nature of this famous document, the constitution of the United States? The first three articles describe the methods by which the congress, the President and the United States judges are selected, and define the extent of their powers. The fourth article enumerates some of the duties of the several states to each other, provides for the admission of new states, gives congress the power to make rules and regulations respecting the territory and other property belonging to the United States, and guarantees to each state protection by the United States. The fifth article lays down the legal way of amending the constitution, with the proviso that no state shall ever, without its consent, be deprived of its equal suffrage in the senate. Article VI. declares the continuing validity of debts contracted and engagements entered into before the adoption of the constitution; declares that the constitution and the laws made in pursuance thereof, together with treaties made with other countries, shall be the supreme law of the land, and states that no religious test shall ever be required as a qualification to any office or public trust under the United States. The seventh and last article says that ratification by nine states shall be sufficient for the establishment of the constitution between the states so ratifying.

Nowhere in the document do we find any statutes, of either a sumptuary or other kind, regulating the lives of individuals. There is no clause prohibiting murder or burglary or arson or rape. Congress, while empowered to do many things, is prohibited from doing numerous other things. States are also prohibited from doing certain things. But private individuals are prohibited from doing nothing whatever except committing treason against the United States. No private rights of individuals are tampered with in the slightest degree. On the contrary, the liberties of individuals are protected by limitations expressly put upon the power of congress.

We see, then, that the mass of individuals, acting through representatives, created the state constitutions and governments, and that the states in their turn created the national government. Every power possessed by either a state government or by the government of the United States is a delegated power. Neither any single state nor the United States as a unit possesses a single "natural" or "divine" right or power. All state powers and all national powers are delegated.

It is clear, then, that neither single states nor the United States have any legal powers other than those granted in their respective constitutions. When they exercise other powers they are guilty of despotism just as truly as if they were oriental monarchs. So fearful, indeed, were our forefathers of such despotism that the constitution would not have been ratified, had not its advocates promised the adoption of a bill of rights. In accordance with this promise, the first ten amendments were promptly added to the constitution. Of these the first eight provided for the protection of certain important rights and liberties of individuals from governmental tyranny. It was impossible, however, to enumerate all of these rights and liberties. It would have been absurd to state that congress had no power to prevent individuals from getting married, from eating meat, from smoking tobacco or from wearing short skirts. And so the ninth amendment says: "The enumeration in the constitution of certain rights shall not be construed to deny or disparage others retained by the people." Notice the word retained. Evidently a man cannot retain a thing which he does not already possess. Each citizen, then, already possessed numerous rights not mentioned in the constitution, rights with which the constitution gave the government no power to interfere.

And look at the tenth amendment: "The powers not delegated to the United States by the constitution, nor prohibited by it to the states, are reserved to the states respectively or to the people." Notice the word reserved. Neither state nor individual can reserve what is not already possessed.

If words could prevent tyranny, the language of the ninth and tenth amendments would prevent it. But there came a time when political potentates in congress and the state legislatures, trembling before the organized power of the Anti-Saloon league, ignored the reserved rights of the states and the people, and passed the eighteenth amendment.

Did they have any legal power to put this sumptuary statute into the constitution? Is there no legal limit to the power of amendment? Are the members of congress and the state legislatures endowed with such supernal wisdom and with such ineffable righteousness that the makers of the constitution deliberately intended to grant them unlimited power to trample on our liberties?

The fifth article (the one providing for amendments) clearly states that no amendments shall ever deprive any state, without its consent, of its equal suffrage in the senate. Is that the only limitation upon the power of amendment? Consult the ninth amendment (already quoted above) for a partial reply to this question. Without the assurance that no state would ever be deprived of its equal suffrage in the senate, not a single one of the smaller states would have ratified the constitution; and if three-fourths of the state legislatures were guilty of so flagrant a breach of faith as to pass an amendment violating that provision, that amendment would be set aside by the Supreme court, as null and void, unless its members either lost their reason or became afflicted with cold feet. Article VI. declares that no religious test shall ever be required as a qualification to any office or public trust under the United States. If the Ku Klux Klan were to terrorize three-fourths of the state legislatures into passing an amendment disqualifying Roman Catholics from holding office, would it not be the duty of the Supreme court to set the amendment aside as unconstitutional?

Every document must be interpreted in the light of the known intentions of those who drew it up, and in accordance with its spirit as well as with its explicit provisions. The object of the first ten amendments, or "bill of rights," was to limit national power and protect individual liberties. The first of these amendments forbids congress to prohibit the free exercise of religion, and the whole spirit of the constitution indicates that not only congress, but also congress plus three-fourths of the state legislators were forbidden to prohibit its free exercise. What would the Methodist preachers, who are now so horrified at all criticism of the eighteenth amendment, say if a combination of Romanists, Episcopalians, Presbyterians and Lutherans were to pass an amendment prohibiting camp meetings and the "mourners' bench?" What would the Baptist preachers say if a similar combination passed an amendment prohibiting the immersion of adults and enforcing the sprinkling of infants? Those familiar with English history will recall the fact that the Anglican bishops and other clergymen ardently preached "passive obedience" to the divinely appointed Stuart kings. They preached it, that is, so long as the kings carried out their wishes and persecuted papists and dissenters. But no sooner had James II. issued his declaration of indulgence in favor of these dissenters and papists than the seven bishops, executing the nimble volte-face, turned passive obedience into active resistance and joined the movement to summon William of Orange to come over and boot the last of the Stuart kings, together with his God-given royal rights, out of the country. Many Methodist and Baptist preachers, and some others, are now preaching passive obedience to the half eighteenth amendment. But if an amendment were passed prohibiting mourners' benches and immersion we should soon see them turn a somersault with an agility in no wise inferior to that of the seven bishops. They would then see how nonsensical is the notion that good citizens ought, with closed eyes, deaf ears and bowed heads, to respect "the law," no matter how tyrannical the law may be. They might then, perhaps, recall the fact that their ancestors are now glorified for having defied the law known as the stamp act, an act technically "legal," but contrary to the spirit of English constitutional liberty. They might then see that, while good citizens respect a law that is respectable, they despise a law that is despicable.

It is a delusion to suppose that all opponents of the eighteenth amendment are mere boozers who desire cheaper beer or whisky. Among them are many who are temperate and some who are total abstainers from alcoholic beverages, but who vehemently resent the unconstitutional interference with their personal liberty under the guise of a constitutional amendment. There are many who could easily do without alcohol for the rest of their lives, but who are indignant and alarmed at the threatened destruction of the federal feature of our government. That feature is the greatest contribution of the American people to the art of government. It enables a vast country to maintain unity amid diversity, to present a united front to foreign foes, while preserving local differences and individual freedom. The federal principle was, of course, not invented in America. It was tried in several Greek confederacies, in Switzerland, in the Dutch republic, in the North German confederacy and in the German empire. But its most conspicuous success on the greatest scale has been achieved in the United States, and this American success has led to its imitation in Canada, Australia, South Africa and the British commonwealth of nations. Yet now it is in danger of withering and dying in the United States, its real home. The eighteenth amendment is a deadly blow, aimed at its heart. This unconstitutional sumptuary statute, masquerading under the aegis of the constitution and upheld by a strange alliance of preachers, moonshiners, bootleggers, manufacturers of "soft drinks" and other seekers after the dollar, is a precedent which threatens to convert our federal system into a great consolidated despotism where organized minorities of faddists and fanatics, terrorising pusillanimous politicians, may yet ride rough-shod over the corpse of local and personal liberty.

RICHARD HEATH DABNEY,
Professor of History, University of Virginia.



Don't Drown Your Soul In a Greasy Dishpan

DISHWASHING—the monotonous task of the household—the pet peeve of so many women has at last been mastered by machinery.

Invented by the man who built the first household vacuum cleaner, this wonderful electric device washes and dries your dishes while you go about other duties.

One woman in Rogers Park plays the piano while her dishes are being washed by the Conover. She hasn't put her hands in dishwater since the machine was delivered—and unexpected guests never see a stack of dirty dishes, no matter how soon after dinner they arrive.

This is a prize-winning letter reprinted from a late issue of The American Magazine, in their recent "Pet peeve" contest probably speaks your thoughts:

"My Jubilant Spirits Got Drowned in a Dishpan

"Mine's dishes! And the fact that my peeve is common to several million other women doesn't help the situation a bit. It isn't that doing dishes is drudgery, or even hard Work. It's that three-times-a-day-in-the-dishpan complex that my soul has; it's that immersed-in-the-dishpan, bathed-in-dishwater, and gagged-by-a-dishrag spirit!

"I am a slave to the kitchen sink. It's a nice sink, and I'd really like to have some affection for it. But I love it just about as much as the galley slaves of old loved their chains.

"I am bounded on the north by a stack of used dishes, on the south by a pan of hot water, on the east by a dish drainer, and on the west by a boiling teakettle. And while the kettle boils, I stew. And break more nicks in the china. Pretty china, too. But nicked by years of service—and careless, detestable washing. Oh, those nicks on the plates—and those in the deeps of my being.

"I don't mind breaking a dish—much. I can chuck it out and forget it. But a nicked dish!—it is an unbeautiful thing that has to be washed over and over, a constant reminder of some careless peeved moment. I shouldn't mind being annihilated in some big, heroic fashion—there would be front-page headlines in that—but to be disintegrated in dishwater! That is spiritual annihilation! L. B. B."

The Dishpan Has Gone Out of Date

Now you just push a button and the famous Conover Electric Dishwasher will automatically wash, rinse, sterilize and dry the entire day's dirty dishes in less than twelve minutes and they will be handled more carefully than if washed by human hands.

It glides on rubber rollers as easily as a tea cart from table to kitchen. Saves miles of steps and hours of time. Strong and sturdy. Beautifully finished. Takes up little space. And so simple that a child can operate it with ease.

We want you to see the Conover Electric Dish-washer in action—we want to see the surprised smile come to your face as you watch the whole day's dishes go into the Conover—and see them emerge in less than twelve minutes—all sparkling clean and dry—without putting your hands in dishwater.

You may have your dishes washed FREE—no obligation whatsoever—just to prove how really practical this wonderful machine is. Simply phone nearest dealer for a FREE demonstration at your convenience.

A Book of Priceless Information, Yet You May Have It FREE

Do you know how to set a table for a formal dinner; where to put the place cards; how many knives should be placed at each plate?

If you were to serve a luncheon for six what would be the first thing to do? This booklet, "Dishes and Their Correct Use," explains these situations with photos, diagrams and lucid text.

An "Unabridged Encyclopedia of Porcelains" is a very useful and interesting part of this wonderful book.

Let CONOVER *Electric Dishwasher* WASH *the* DISHES

(SEE THE CONOVER ELECTRIC DISHWASHER AT THE SESQUI-CENTENNIAL EXPOSITION, PHILADELPHIA, LIBERAL ARTS BUILDING—ASK YOUR LOCAL DEALER)

CHICAGO
THE CONOVER COMPANY
Phone: Harrison 0913
Cook County Sales Branch, Straus Bldg.
THE COMMONWEALTH EDISON CO.
Phone: Randolph 1280 72 West Adams Street
NORTH
COMMONWEALTH EDISON ELECTRIC SHOP
4562 Broadway
SOUTH
COMMONWEALTH EDISON ELECTRIC SHOP
2950 East 92nd Street
11116 South Michigan Avenue
WEST
COMMONWEALTH EDISON ELECTRIC SHOP
2618 Milwaukee Ave.

DU PAGE COUNTY, WESTERN SPRINGS and LA GRANGE, ILL.
C. R. BOUDINOT, Distributor
164 Sixth Street Hinsdale, Ill.

ILLINOIS
AURORA—Ruddy Bros., 61 S. La Salle St.
DANVILLE—Good Housekeeping Shop, 2 W. Main St.
DECATUR—Linn & Scruggs Co., Main & Water Sts.
DOWNERS GROVE—Chester E. Hall, 160 Blodgett Ave.
ELGIN—A. L. Cottrell, Spurling Bldg.
GALESBURG—Wake Electric Shop, 57 Cherry St.
GLEN ELLYN—Pearl Y. Nutting, 483 Main St.
HINSDALE—Home Electric Shop, 235 First Avenue
LA GRANGE—Carey-Beckman Co., 21 W. Calendar Ave.
LOMBARD—Pearl Y. Nutting
MATTOON—J. Foster Baker, 1703 Broadway
MOLINE—Tri-City Electric Co., Service Bldg.
MONMOUTH—John C. Allen Co., 53 South Side Sq.
NAPERVILLE—Chester E. Hall
PARIS—Weberg's, North Side of Square
PITTSFIELD—E. F. Eagle
PONTIAC—R. V. Bradley Plb. Co., 312 N. Mill St.
QUINCY—Stroot Hardware Co., 12th and Broadway
SPRINGFIELD—T. P. Bradford, 1000 E. Monroe St.
STERLING—Harry G. Thomas, 319 First Avenue
URBANA—Gill-Grindley Co., 402 Griggs St.
WHEATON—Pearl Y. Nutting

INDIANA
ATTICA—Attica Electric Company
CLINTON—Wabash Valley Electric Co.
COLUMBIA CITY—S. F. Garber, 112 E. Van Buren St.
COLUMBUS—Interstate Public Service Co.
CROWN POINT—Hill's Electric Shop
ELKHART—Ohmer's Electric Shop, 207 S. Main St.
FORT WAYNE—P. B. Arnold Co., Inc., 213 E. Main St.
FRANKLIN—Interstate Public Service Co.
GREENCASTLE—Wabash Valley Electric Co.
HUNTINGTON—Northern Indiana Power Co.
INDIANAPOLIS—Merchants Heat & Light Co.
LA PORTE—Lambert Sales Co., 803 Clay St.
MARTINSVILLE—Wabash Valley Electric Co.
MICHIGAN CITY—Mich. City Elec. Co., 734 Franklin
MONTICELLO—Interstate Public Service Co.
NAPPANEE—S. F. Callander, 152 N. Main St.
NOBLESVILLE—Northern Indiana Power Co.
PLYMOUTH—Marshall Elec. Co., 112 N. Mich. St.
SHELBYVILLE—Interstate Public Service Co.
SOUTH BEND—Colip Brothers, 114 W. Wayne St.
SYRACUSE—Syracuse Electric Co.
WARSAW—Interstate Public Service Co.
VALPARAISO—Wright Elec. Shop, 14 Washington St.

IOWA
AMES—Henderson Furniture Co., 328 Main St.
ATLANTIC—King Electric Co., 530 Chestnut St.
BURLINGTON—Rieke-Berges Electrical Co., 513 Jefferson St.
CEDAR RAPIDS—Killian Co., 2nd St. & Third Ave.
DAVENPORT—Tri-City Electric Co., 320 Brady St.
DES MOINES—Central Electric Co., 200 Fifth St.
DUBUQUE—Keller Electric Co., 1051 Main St.
FAIRFIELD—Pentzel Electric Co., 54 N. Court St.
FORT DODGE—Prusia Hdws. Co., 610 Central Ave.
MARSHALLTOWN—Niebuhr Sales Co., 134 Main St., West
MASON CITY—Currie Van Ness
MUSCATINE—Fuller & Hiller Hdws. Co., 218 E. 2nd St.
OELWEIN—Hintz Brothers, 101-03 Frederick St.
WEBSTER CITY—Foster Furn. Co., 633-37 Second St.

WISCONSIN
BELOIT—Home Equipment Co.
FORT ATKINSON—Jefferson County Electric Co.
JANESVILLE—Rock County Elec. Co., 5 N. Main St.
MADISON—Dane County Electric Co., 206 King St.
MONROE—Green County Elec. Co., 113 N. Jefferson St.
STOUGHTON—Duer Electric Shop

MICHIGAN
ALBION—A. S. Wildt, 109 E. Erie St.
BENTON HARBOR—Hanspeter Electric Shop, 288 Pipestone Ave.
CASSOPOLIS—W. B. Hayden & Sons Co.
KALAMAZOO—Modern Appliance Co., 126 Rose St.
MENOMINEE—Menominee & Marinette Light & Traction Co.
ST. JOSEPH—Hanspeter Electric Shop
THREE RIVERS—Michigan Gas & Electric Co.

CLIP AND MAIL

THE CONOVER COMPANY
310 S. Michigan Ave., Chicago, Ill.

Gentlemen: Please send me a copy of your new booklet, "Dishes and Their Correct Use."

Name _____
St. & No. _____
City _____
State _____
My dealer's name is _____
☐ Check here if you wish FREE demonstration

SENATORS HANG ENCOMIUMS ON BROTHER MOSES

Join in Praise to Help Re-elect Him.

BY ARTHUR SEARS HENNING.
[Chicago Tribune Press Service.]

Manchester, N. H., Sept. 4.—[Special.]—One of the most extraordinary political campaign documents ever put out to catch voters is being circulated in behalf of Senator Moses, in his contest for renomination in the Republican primary.

It is entitled "What His Colleagues Say about George H. Moses, Senior Senator from New Hampshire, and President Pro-Tempore of the United States Senate," and consists of the opinions of the candidate expressed over their own signatures by thirty-three Republican, one Farmer-Labor and fifteen Democratic senators.

The pamphlet containing the facsimile letters and portraits of the senators is issued by George A. Carpenter, Wolfeboro, N. H., a wealthy admirer of Mr. Moses who wrote ninety-five senators asking each his frank opinion of the New Hampshire senator and assuring that "your frank reply will be considered confidential, if you desire it."

Moses Has the Courage.

He received forty-nine replies that he was at liberty to publish.

The replies are illuminating. The senators are no more a unit on Moses than they are on what to do for the farmer. They are in agreement on one detail, however, which is that Moses has the courage of his convictions.

Senator Lenroot [Republican, Wis.], leader of the fight in favor of the world court, wherein he came into collision with the New Hampshire senator, wrote that "Senator Moses and I are personally friendly, and I have a very high opinion of his abilities," but he felt impelled to call attention to the La Follette blot on his friend's escutcheon.

"We disagree upon some very important matters," the Lenroot letter proceeds, "and I have no doubt that he is just as sincere in the position that he takes as I am in mine. I may add that he was a supporter of the late Senator La Follette in his campaigns in Wisconsin and, as you no doubt know, Senator La Follette and I were very far apart politically."

Senator Jim Reed [Dem., Mo.] found in Moses' independence of party dictation a little sermon which he tucked into the middle of his letter:

Senator Reed's Appreciation.

"The republic always will be safe if men of high intelligence and sincerity and independence of thought are placed in control of public affairs. If such men will voice their different views, through clash of opinions, error will almost invariably be discovered and, being honest and courageous, the true course will be followed.

"On the contrary, the menace to the republic is to be found in the disposition of those who are by the constitution charged with high responsibility to subordinate their views to party dictation—or to vote contrary to their own convictions in order to gain votes. Such a philosophy is likely to subject the country to the control of practical politicians who, looking only to temporary victory, fail to consider the ultimate effect upon the public welfare."

Senator Thomas J. Walsh [Dem., Mont.] wrote that "for reasons that must be obvious to you" he did not wish to inject himself into the Republican primary contest and contented himself with saying that "Senator Moses has been uniformly courteous and kind to me and on occasion I had his most generous aid."

Copeland Pays Tribute.

Senator Ransdell [Dem., La.] hoped Moses would be reelected, adding "of course, being a Democrat, I would naturally like to see a member of my own party elected to succeed him, but feeling sure there is no prospect of such a thing, I gladly indorse Senator Moses."

"Of course, I am a Democrat," wrote Senator Copeland [Dem., N. Y.], "and mean enough to think that any Democrat is better than a Republican as good as George H. Moses," and then went on to pay a high tribute to the ability and character of the New Hampshire senator.

Senator Edwards [Dem., N. J.] asked Mr. Carpenter, "If you have any misgivings concerning Senator Moses' qualifications and you are unsympathetic toward ex-Gov Bass, why not compromise on a good, loyal Democrat."

Here is what Cole Blease, the rampagious Democratic senator from South Carolina, wrote: "In reply beg to say that I am a Democrat; and doubtless in the state of New Hampshire I am supposed to e a 'fire-eater.' Senator Moses is a Republican and in my state he is looked upon as a very black Republican.

An Ardent Partisan.

"However, he is a sincere and courageous senator, highly regarded by his colleagues, both Democratic and Republican. If New Hampshire insists on sending a Republican senator to Washington, I cannot think that she can find a more ardent partisan than Mr. Moses. Then you know he is president pro tem, which is quite a distinguished honor and one of which his state should be proud and this, of itself, should be sufficient to reelect him so far as his party is concerned."

Senator Peter Norbeck [Rep., S. D.] observed that "it is often said that our members of congress are less independent and less courageous than those of a former period—but certainly criticism cannot be applied to Senator Moses."

What might be considered a tart reply came from Senator Peter Goelet Gerry [Dem., R. I.], were it not for the fact that the chairman of the Democratic senatorial campaign committee hardly could be expected to say anything else.

"I believe the welfare of the state of New Hampshire and the nation," he wrote, "would be better served by the election of a Democratic senator from that state. I have not the slightest objection to your making public my reply."

PRIZE BABY



Richard Dahl Talley, 35 month old son of Mr. and Mrs. Howard Talley of Aurora, wins grand championship in the infant show at Central States fair in Aurora. The exposition closed yesterday.

New Pastor Named for Hyde Park Congregational

A pastor for the Hyde Park Congregational church, Dorchester avenue and 56th street, has been selected in the person of the Rev. W. L. Goldsmith, pastor First Congregational church, Marietta, O. The Rev. John R. Rahill, formerly of Topeka, Kas., will begin today the pastorate of Western Springs church and the Rev. Arthur W. Taylor of Seneca, Kas., has arrived and is at work in the Green street church. The Rev. H. G. Pillsbury has announced his resignation from St. Paul's church, Chicago, to take effect Nov. 1.

MONUMENT
MAUSOLEUM OR HEADSTONE
Erected Anywhere by the Old and Reliable
CHAS. G. BLAKE CO.
Will be correct and durable. Free booklet.
1501 S. Michigan. Central 3078
Works, 1060 E. 67th St. Fairfax 9876

PLUMBING-HEATING
INSTALL YOUR OWN SAVE HALF



EVERYTHING IN HIGHEST GRADE Plumbing and Heating Supplies with New Easy-Method Installing Features. Come to our main plant or branch and inspect our goods. Our low wholesale prices will surprise you.

Pay a Little Each Month
For 50 years we have given the biggest value possible in highest grade Plumbing and Heating Supplies together with practical service. Now you can BUY ON VERY EASY TERMS.

Cut to Fit—Easy to Install
Call or send sketch of your building for our low wholesale price on a cut-to-fit Heating Plant or Plumbing Outfit. Our FREE CATALOG shows many money and labor-saving factory fitted systems. Simplified installing plans and tools furnished FREE.

Our Million Dollar Plant's Behind Our Guarantee

HARDIN-LAVIN CO.
Estab. 1876
123-33 W. Pershing Road
On 39th St. 2 Blks. West of State
Open Saturday Till 4
Thursday Nights Till 9
Gary, Ind., Branch: 1369 Broadway
Open Evenings Till 9 P. M.
Phone Gary 6867

FREE CATALOG COUPON
I am interested in:
☐ Send Free Catalog ☐ Sewer Permit Plan
☐ Hot Wat. Htg. Plt. ☐ Warm Air Htg. Plt.
☐ Pipeless Furnace ☐ Plumbing Outfit
Name.....
Street.....
Phone No.....
City..... T 9-5

SIX SENATORS FACE PRIMARIES DURING WEEK

Interest Centers on New Hampshire, Wisconsin.

[Chicago Tribune Press Service.]

Washington, D. C., Sept. 4.—[Special.]—Six senators are seeking renomination in primaries to be held during the coming week. Those seeking renomination on Tuesday are: Senators Lenroot [Rep., Wis.], Moses [Rep., N. H.], Butler [Rep., Mass.], Oddie [Rep., Nev.], and Cameron [Rep., Ariz.]. Senator George [Dem., Ga.] is up for renomination in the Georgia primary on Wednesday.

Senators Lenroot, Moses, and Oddie have stiff opposition, while Senators Butler and Cameron have no primary fight but face a hard contest in the election. Renomination of Senator George will be equivalent to reelection in this southern state.

Interest Centers in Wisconsin.

The greatest interest from a national as well as local standpoint is centered in the Wisconsin Republican primary contest. Renomination of Senator Lenroot would not only be a personal victory for him, but also one for President Coolidge and the Republican administration. Senator Lenroot's defeat by Gov. John J. Blaine, the La Follette candidate, on the other hand, would increase the prestige of Senator La Follette [Rep., Wis.], and would add one senator to the insurgent group which is constantly harassing the administration.

The administration is not involved in the New Hampshire fight to the extent that it is in Wisconsin. Senator Moses, while a Republican regular and president pro tem of the senate, voted against the Coolidge world court resolution and former Gov. Robert P. Bass, leading candidate against him, has taken the pro-court side of the issue.

Wet Opposes Oddie.

Senator Oddie, whose renomination in Nevada is in doubt, is a strong Coolidge supporter. His opponent, former Representative E. E. Roberts, is running on a wet platform and is conceded to have a chance. Whoever wins will have hard sledding in November.

In Massachusetts, Senator Butler, who is a close friend of President Coolidge and chairman of the Republican national committee, will be opposed in November by former Senator David I. Walsh, who is the only candidate for the Democratic nomination.

The Democratic nominee against Senator Cameron in Arizona will be Representative Carl Hayden, who has been the lone member of the house from that state for more than fifteen years. Senator Smoot [Rep., Utah] also will be renominated Friday, but in a convention instead of a primary.

LABOR PRAYER IN EPISCOPAL CHURCHES TODAY

For the first time since it was adopted at the last Episcopal convention in New Orleans, a prayer for labor, entitled "For Every Man in His Work," will be read in all the Episcopal churches in the country today. The prayer is as follows:

"Almighty God, our Heavenly Father, who declarest Thy glory and showest forth Thy handiwork in the heavens and in the earth; deliver us, we beseech Thee, in our several callings, from the service of mammon, that we may do the work which Thou givest us to do, in truth, in beauty and in righteousness, with singleness of heart as Thy servants, and to the benefit of our fellow men for the sake of Him who came among us as one that serveth, Thy Son, Jesus Christ, our Lord. Amen."

ALUMNAE OPEN THEIR CONVENTION AT SOUTH BEND

South Bend, Ind., Sept. 14.—[Special.]—Executive business relating to the seventh biennial convention of the International Federation of Catholic alumnae which will officially open Monday, was discussed today at an executive board meeting at St. Mary's college. Final arrangements for the convention as a whole were discussed.

Three special trains from New York, Chicago, and Pittsburgh, carrying several hundred delegates, arrived today. Numerous women have already registered from distant places.

The program for Sunday includes a processional and organ recital, pontifical mass in chapel of Loretto, a motor trip through South Bend concluding with a visit to and benediction at the University of Notre Dame. The convention officially opens Monday.

J. A. THOMPSON, REVELL OFFICIAL, IS DEAD IN WEST

John A. Thompson, a vice president of Alexander H. Revell & Co., furniture dealers, and for forty years connected with that firm, died yesterday in his home at La Jolla, Cal., near San Diego. He was 63 years old and had retired from active business on account of his health three years ago.

Mr. Thompson was born in the north of Ireland in 1865 and came to America at the age of 20. He was well known in Masonic circles, having been a member of the Oriental consistory and a Shriner. He is survived by his widow, a son, William G. Thompson; two sisters, Mrs. Mattie Ingold of Apperson, Wis., and Mrs. Anna Brown, and a brother, William G. Thompson, also a vice president of the Revell company. Burial will be in California.



JOHN A. THOMPSON.
[Chambers Studio.]

PLANS 'PERFECT PERFORMANCE' OF VERDI'S LAST EPIC

BUSSETO, Italy, Sept. 4.—(AP)—Arturo Toscanini put finishing touches today on preparations for presenting the opera, "Falstaff," tomorrow. The famous conductor and composer hopes to give a perfect performance in commemoration of the twenty-fifth anniversary of the death of Verdi.

"You must play better than ever before," Sig. Toscanini has been repeating to the orchestra which he has been rehearsing morning, noon and night. Leading members of the staffs of the Scala and other Italian opera houses, including a number who assisted Sig. Toscanini in the Verdi anniversary of 1913, are working on details.

Hardly a tenth of those who have arrived will be able to crowd into the tiny theater which Sig. Toscanini hopes to make the center of a permanent musical memorial to the memory of Verdi.

EMPLOYES OF SOUTH PARK TO HAVE A PICNIC

Edward J. Kelly, president of the South Park board, announced yesterday that arrangements have been completed for the first of what he hopes may be an annual picnic for the 3,500 employes of the park on Sept. 11 in Jackson park.

The day's event will begin at ten in the morning and continue through till ten at night when Mr. Kelly will present the prizes to the winners of the contests.

DEATH NOTICES

IN MEMORIAM.

DU DELL—Vanny Du Dell. In sad and loving memory of my own dear mother, who passed on four years ago, Sept. 5, 1922.
I cannot say, and I will not say,
That she is dead—she is just away.
With a cheery smile, and a wave of the hand,
She has wandered into an unknown land;
And left us dreaming how very fair,
It needs must be since she lingers there.
I think of her still as the same,
I say she is not dead—she is just away.
HER EVER LOVING DAUGHTER,
MRS. L. WOLVIN.

MARIETTA—Emma P. Marietta. In memory of my dear and devoted mother, who left me two years ago today.
JESSIE M. FLEISCHER.

PRINCE—Rachel Prince. In loving memory of our dear mother, who passed away 4 years ago today.

SLAVETSKY—Eva Slavetsky. Passed away 1 year ago today. Gone but not forgotten.
MOTHER, HUSBAND, AND CHILDREN.

STARK—Katharine Stark. In fond and loving memory of our dear mother, who passed away 2 years ago today, Sept. 5, 1924.
THE FAMILY.

TEURER—Ida Teuber. In loving memory of our dearly beloved wife and mother, who passed away 6 years ago, Sept. 5, 1920.
HUSBAND AND CHILDREN.

ANDERSON—David A. Anderson, Sept. 3, aged 61, beloved husband of Ingrid, nee Pearson; fond father of Ruth V., Mrs. Lillian Crowell Mrs. Mabel Schroeder, Mrs. Esther Schroeder; beloved brother of Elias, Charlie, Adolph, Robert, Ablin, Mrs. Mathilda Larson, Mrs. David Pierson, and the late Emil and Frank Dahlin. Funeral Tuesday, Sept. 7, 2:30 p. m., from chapel, 3154 N. Clark-st. Interment Rosehill cemetery.

ANDELSON—Isaac Andelson, beloved father of Mose and Samuel Lewis Jasmonofsky, and Jennie Kubic, brother of Henry of Madison, Wis., and Mrs. A. Lieberman. Funeral from late residence, 3523 S. Halsted-st., Mon., at 10 a. m., to Oakwoods. Kindly omit flowers.

ARNDT—John M. Arndt, aged 82, dearly beloved husband of Rika, nee Erhardt, fond father of Mrs. H. F. Meyn, John Jr, and Arthur L. Funeral from late residence 4117 Nelson-st., Monday, Sept. 6, 1926, at 2 p. m. Burial at Mount Auburn cemetery.

BARBOTT—Henry E. Barbott, Sept. 4, 1926, age 80 yrs., beloved husband of Ernestine Barbott nee Koseck, fond father of Mrs. Minnie Krafft, grandfather of Louise Krafft, father-in-law of Emanuel Krafft. Funeral from his late residence, 7643 S. Carpenter-st., Tuesday at 2:30 p. m. Interment Oakwoods. For information call Fairfax 2900.

BARNHART—Lillian A. Barnhart, Sept. 4, fond mother of Mrs. Elmo G. Johnson and daughter of Mr. and Mrs. George L. Gage and sister of Charles, Mrs. Harry Burnell, and the late Thomas G. Gage. Funeral services Tuesday at 2 p. m. at residence, 5430 Michigan-av. Interment at Oakwoods. For particulars call Yards 0703.

BECHER—Julius Becher, Sept. 3, of East End Park hotel, beloved husband of Alma Liehtstern Becher, beloved father of Walter and Agnes Katz, devoted grandfather of Alma and Edward Katz. Funeral services from memorial chapel, 730 E. 63d-st., Monday, Sept. 6, at 10:30 a. m. Interment Rosehill.

BOYD—Franklin Boyd, Sept. 2. Funeral Tuesday, Sept. 7, from chapel 1241 W. 79th-st. Burial at La Porte, Ind.

BUCZYNSKI—Dorothy A. Buczynski, age 5 years, beloved daughter of Estelle and Buczynski. Funeral Monday, 8:45 a. m., from 1704 N. Long-av., to St. Boniface church. Burial at St. Adalbert's cemetery.

BURNS—Dorothy Burns, beloved daughter of Nona Cahill Burns and the late Colin Burns; sister of Robert Carter, Florence, Edith, Rose, Geraldine, Janet and Patrice, at residence, 1158 Farwell-av., Rogers Park. Funeral services Tuesday at 10 a. m., from St. Jerome's church. Interment Mount Carmel.

BURNS—Martin Burns, beloved husband of Bridget, nee Redden, fond father of Irene, Mamie Small, Louise, James, Helen, and the late William J., Martin J. Jr., Robert, Peter, John, Walter, and Myra. Member of Queen of Angels' court, No. 46, C. O. F.; St. Andrews' R. N. S.; Lincoln Park police, S. B. A. Funeral Monday, 9:30 a. m., from residence, 3734 Greenview-av., to St. Andrew's church. Interment Calvary. Cincinnati papers please copy.

BUSCH—Mary A. Busch, nee Dunne, beloved wife of Harry; loving mother of Mrs. Robert Campbell, Mrs. Orval Miller, Harold, Mrs. Francis Cook and the late Sister Rose Anita, O. S. D.; sister of Rose Sleinkin. Funeral Monday at 9 a. m., from residence, 4521 N. Sawyer-av., to Our Lady of Mercy church. Interment All Saints' cemetery. Information, Irving 5468.

CAHN—Herman Cahn, beloved husband of Bessie, nee Swarts, fond father of Mortimer, Jeanette and Lillian, son of Barnard Cahn, brother of Max. Funeral Monday, Sept. 6, at 10 a. m., from chapel, 3 N. Garfield-blvd., to Knights of Joseph cemetery, Waldheim. Late member of East Gate lodge No. 923, A. F. & A. M. and Lawn chapter No. 205, R. A. M., and Unity lodge No. 41, K. of J.

COHEN—Louis S. Cohen, of 3858 W. Van Buren-st., beloved husband of Sadie, nee Mindel; devoted father of Mrs. Mae Mandel, Morris, Mrs. Esther Lipavsky, Florence, Ben, and Gertrude, beloved brother of Mrs. Esther Kanter, Mrs. Fannie Malter, Philip, and Mrs. Ida Cohen. Funeral notice later.

CUMMINGS—Mary Cummings, nee Lawler, beloved wife of the late Richard J. Cummings; fond mother of Richard J. Cummings Jr., at funeral home, 217-19 N. Cicero-av. Funeral notice later.

DORNBUSCH—Dr. Henry W. Dornbusch, Sept. 3, 1926, beloved husband of Elisabeth, nee Zimmermann, fond father of Betty and the late Dr. Franklin Dornbusch. Member of St. Philomena's court No. 308, C. O. F.; St. James' branch No. 109, W. C. U., and Fidelitastische Gilde No. 34. Funeral from residence, 1845 N. Keeler-av., Monday, Sept. 6, at 9:30 a. m., to St. Philomena's church. Interment St. Joseph's.

DUNN—Mrs. Anna Marie Dunn, 32 years old, at a hospital at Lincoln, Neb., at 4:30 p. m., Saturday. Her home was at 710 Bitterswedt-pl., Chicago, Ill. She is survived by her husband, Burton H. Dunn of Chicago, Ill.; parents, Mr. and Mrs. Karl Kauf; one brother, Karl Kauf Jr.; two sisters, Miss Selma Kauf, all of Hastings, Neb., and Mrs. E. S. J. Hohlen of Lincoln, Neb. Funeral arrangements later.

EISENDRATH—Samuel C. Eisendrath, Sept. 1, 1926, age 65, beloved husband of Caroline, nee Hamann, father of Mrs. Morris Nussbaum, Mrs. Vernon Breitman, Mrs. Alonzo Fowle Jr. Funeral from home, 1014 Downer-av., Milwaukee, Wis., Monday, Sept. 6, 10:30 a. m. Funeral services private. Interment Valhalla.

ETS HOKIN—Flora Ets Hokin, beloved wife of Louis; fond mother of Sol, Colbert and Luery; daughter of Mr. and Mrs. Harris Cohn; sister of Mrs. Ethel Weinstein, Mrs. Evelyn Alt, Mrs. Lillian Mendelson, James W., Newton W., and Sophie Cohn, and of the late Mrs. Jennie Brownstein. Funeral Monday, Sept. 6, 1:30 p. m., from chapel, 936 E. 47th-st. Member of Rodfei Zedek sisterhood. Members please attend. Interment Waldheim.

ETS HOKIN—Flora Ets Hokin, beloved wife of Louis; fond mother of Sol, Colbert, and Luery. Daughter of Mr. and Mrs. Harris Cohn; sister of Mrs. Ethel Weinstein, Mrs. Evelyn Alt, Mrs. Lillian Mendelson, James W., Newton W., and Sophie Cohn, and of the late Mrs. Jennie Brownstein. Funeral 1:30 p. m. Monday, Sept. 6, from chapel, 936 E. 47th-st. Interment at O. B. A. cemetery, Waldheim.

ETS HOKIN—Mrs. Flora Ets Hokin, past worthy matron of Peerless chapter, No. 620 O. E. S. Members kindly attend funeral of our late sister.
JULIA GOLDMAN, Worthy Matron,
HANNAH WILNER, Secretary.

FRIEND—Alexander Friend, suddenly at New York City, Sept. 2, 1926, beloved husband of Sadie L., nee Stromberg, father of May Hannah and Alice, brother of Max Friend, Dr. Emanuel Friend, Dr. Solomon B. Friend of Los Angeles, Cal., Nellie F. Hecht of Charles City, Ia., and the late Lena Loser, Nathan Friend, and Oscar Friend. Funeral Monday, Sept. 6, 1926, at 9:30 a. m., from the chapel at 936 E. 47th-st. Late residence 1137 E. 50th-st.

GOLDING—Mary Golding, beloved wife of the late William, fond mother of Mrs. J. A. Kidder, Mrs. J. R. Connolley, Marshall and Cyrus. Funeral from late residence 307 N. Lockwood-av., Tuesday, Sept. 7 at 2 p. m. Interment Oakridge. Member of Butler chapter, No. 36, O. E. S., and Maccabees, New Comet, No. 178.

GRIBLER—James G. Gribler, Sept. 2, 1926, at his residence, 5050 Blackstone-av., son of the late Emma Brady Gribler, beloved husband of Bessie Moore Gribler. Funeral services at chapel, 4227 Cottage Grove-av., Monday at 10 a. m. Interment Rosehill mausoleum. Louisville, Ky., papers please copy.

GRIFF—Katherine Keedy Griff, Sept. 2, 1926, beloved wife of George H. Griff, mother of George and David Griff, Mrs. Lillian Kacsyk, and the late Rosetta, sister of Mrs. Mary Karnopp and Mrs. John Rourke of Savannah, Ga. Funeral Monday at 9:30 a. m., from her late residence, 1407 Sedgwick-st., to the Immaculate Conception church. Interment Calvary.

HUMMEL—Henry B. Hummel, beloved brother of Thomas G. and Alice Van Every. Service at chapel 4542 Ravenswood-av., Sunday, Sept. 5, 1926, at 3 p. m. Interment St. Joseph, Mich. St. Joseph, Mich., papers please copy.

KILEY—James Kiley, Sept. 4, age 48 years, beloved husband of Emma Kiley, fond father of James Kiley, son of Mr. and Mrs. Day, Sept. 7, at 2 p. m., from late residence, 3433 N. Avers-av.; Masonic services at Montrose cemetery chapel under the auspices of Brighton Park lodge No. 854, A. F. & A. M. Please omit flowers.

KREMER—Louise Kremer, nee Larson, beloved wife of John L. Kremer, mother of Lawrence, Irene, Laura, Irvin and Kenneth. Funeral Monday at 2 p. m., from residence, 1410 N. Monticello to Mount Olive cemetery; member of Progressive chapter No. 814, O. E. S.

KREMER—Louise Kremer, Sept. 4, 1926, member of Progressive chapter 814, O. E. S. Funeral Monday, Sept. 6, at 2 p. m., from late residence 1410 N. Monticello-av. to Mount Olive cemetery. O. E. S. services.
JULIA LOEHRTS, W. M.
ELIZABETH MANTRUFFEL, Secretary.

LICHTNECKERT—Anton Lichtneckert, aged 63 years, beloved husband of Katherine, nee Bloomer; fond father of Charles, Andrew, Frank, Otto, and William. Funeral Tuesday, Sept. 7, at 2:30 p. m., from late residence, 6316 S. Paulina-st.; interment Mount Greenwood cemetery. For information call Lawndale 3226.

MALONEY—Addie Maloney, beloved wife of William Maloney, fond mother of Lauretta. Funeral from chapel, 5655 Fullerton-av., Tuesday, Sept. 7, at 2 p. m.; interment Oakridge cemetery.

MARSH—Mary Simm Marsh, Sept. 4, 1926, wife of the late Charles Allen Marsh, mother of Mrs. Samuel MacClintock and Alice Fletcher Marsh. Funeral 12:30 p. m., after a long illness. Funeral private at late home in Hoboken, N. J., on Sept. 6, 1926. Interment private at Hoboken, N. J.

SYMONS—James B. Symons, Sept. 3, beloved husband of Elizabeth Symons, father of Isabelle and Alice Symons. Funeral services at his late residence, 2311 Hastings-st., Thursday, Sept. 7, at 2 p. m. Interment Acacia Park cemetery.

SYMONS—James B. Symons, Syracuse Chicago lodge No. 3, L. O. O. M., will hold services for their late brother, James B. Symons, Sunday evening at 8 o'clock at his late residence, 2311 Hastings-st. Friends are requested to attend.
WILLIAM E. BUEHLER, Dictator.
B. W. JOHNSON, Secretary.

TRAPP—Gus C. Trapp, beloved husband of Kate, nee Reimer; father of John, Gus and the late Henry, grandfather of Lisa Lick Trapp. Funeral Monday at 2 p. m., from late residence, 7958 Dante-av., to St. Margaret's church. Interment Mount Olivet. Member of George B. McClellan council No. 469, N. U. Veteran call Yards 0602.

WICHERT—Elizabeth Wichert, widow of the late William, beloved mother of Mrs. Erma Prentiss, Eleanor, Gutrander, Ruth and Pauline Schuessman. Funeral Tuesday, Sept. 7, 1:30 p. m. Interment at Concordia cemetery.

LONESOME HUSBAND AND CHILDREN.

WIDEN—Helen Marie Widen nee Erickson, beloved wife of Gustave V., loving mother of Elaine, daughter of Mr. and Mrs. Erickson, sister of Joel Erickson and Miss Olive Barquist. Funeral, Monday, Sept. 6, at 1:30 p. m., from chapel, 5059 59th-st. to Englewood Swedish Mission church, 59th and Emerald-avs., at 2 p. m. Interment at Oak Hill.

WILLER—Marie Willer, nee Winter, 1139 S. 136th-st., age 78 years, beloved sister of Bertha Hohnstedt, Emil, and Gustave Winter. Funeral Monday, Sept. 6, at 2 p. m. from chapel, 3350 Lincoln-av., Harvey, Ill. Burial Waldheim cemetery.

WINSBERG—Rosa Winsberg, at her residence, 4137 Eberhart-av., beloved wife of Henry, fond mother of Mrs. Carrie Silverstein, Mrs. Helen Kline, Mrs. Lillian Bernd, Dr. Okes and the late Mrs. Grace Lederer, Mrs. Gussie Leonard; dear sister of I. D. Okes and the late Mrs. G. Lindheim. Funeral Monday at 11 a. m. from chapel 942 E. 47th-st., to O. B. A., Waldheim.

ANNOUNCEMENTS.

CONE—Dedication of the monument of the late Cone, beloved wife of Mrs. Cone, mother of William L., Irving, Wolfson and Max, on Monday, Sept. 6, at 2:30 p. m., at I. O. B. A. cemetery, Waldheim.

EDELSON—Harry Edelson. A monument will be dedicated to Harry Edelson on Sunday, Sept. 5 at 4 p. m. at Chedra Mishna Gemorra cemetery, Waldheim. Friends and relatives are invited to attend.

FRIEND—Estelle Friend. A monument will be dedicated to the memory of Estelle Friend, Sunday, Sept. 12, at 1 o'clock at the Austrian Galician cemetery, Waldheim. Rabbi Daskel will officiate.

GORDON—The family of Samuel Gordon will dedicate monument Sunday, Sept. 5, at 1 p. m., at O. B. A. cemetery, Waldheim.

LEDERER—Samuel Lederer. Dedication and memorial services for the late Samuel Lederer, who passed away one year ago, Aug. 29, at Luzerne, Switzerland, will be held Sunday, Sept. 5, at 3 p. m. at Gemeinde chapel, Rosehill cemetery. Hirschberg officiating.

ROSENBERG—Dedication of a monument in memory of Mrs. Bertha Rosenberg will take place Sunday, Sept. 5, 1926, 1 p. m. sharp at First Roumanian Congregational cemetery, Waldheim. Rabbi Silver will officiate. Friends and relatives are invited to attend.

SCHANFALD—Mrs. Celia Schanfald. Dedication of a monument in memory of the late Mrs. Celia Schanfald will take place Sunday, Sept. 5, 1926, at 2 p. m., at I. O. B. A. cemetery, Jewish Waldheim Forest Park.

CARD OF THANKS.

EDWARDS—We wish to express our grateful appreciation to all relatives and friends for the sympathy extended in our late bereavement.
MRS. ANNA EDWARDS AND FAMILY.

LONG—The family of the late James J. Long, 17 N. Erie-st., wish to acknowledge with sincere thanks the kind expressions of sympathy by the many friends.

CEMETERIES.

ROSEHILL CEMETERY.
All lots sold WITH FULL perpetual care. Desirable lots at moderate prices; easy terms as low as $450 in Chicago's most magnificent Mausoleum.
5800 Ravenswood-av. Edgewater 0714.

FOR SALE—FOUR 8 GRAVE LOTS in Fairmount Cemetery, sw. WILL W. Seibel. Call Wentworth 0686.

UNDERTAKERS.

C. H. JORDAN & CO.
Funeral Directors in Chicago 72 Years.
200 E. Erie-st. at St. Clair. 612 Davis, Evans

A Fuel for Every Purpose

We have on hand a fresh supply of the following fuels—

Standard Oil Co.'s Petroleum Carbon
"The ashless fuel."

Vulcan Coal for Steam
A strong, long-lasting soft coal, rendering a quick, clean heat.

Our Pet—Pocahontas
Lump, Egg, Nut and Mine Run. A hot-burning, highest grade Pocahontas smokeless coal. Makes very little ash.

Hercules Coke
A strong coke for home use now made 20% more efficient than before the war.

Quaker Sootless
The clean burning soft coal for every household use.

Anthracite Coal
We have it in all sizes and the best that can be obtained.

Bunge Bros. Coal Co.
Wholesale—Lake and Paulina Streets—Retail
Phone West 1868
All Over Town

4612 W. Madison St. 15th Pl. and Canal St. Wood and Carroll Avts.
2045 Clybourn Ave. Western Ave. at Ogden Ave. 400 Root St.

Local Dealer Trade Solicited

Wipe them out
to the last living one!

DON'T let one fly
one mosquito
one roach
live in your house 5 minutes!
BLACK FLAG kills every single one of 'em—leaves no survivors. It's the deadliest insect-killer ever discovered!

BLACK FLAG kills till there isn't a bug left in the house to kill. That is thoroughness! The pests strangle—all of them! They breathe BLACK FLAG and die—all because of a secret, vegetable ingredient which is the surest death to bugs ever discovered. But is absolutely harmless to humans and animals.

This secret ingredient is sure death to every *kind* of bug which roams into the home. Fleas, roaches, ants, bedbugs, moths—it rids a place of these pests. Try BLACK FLAG in the form you prefer—liquid or powder. At drug, grocery, hardware and department stores. Powder is 15c up. Powder Gun, 10c. And just look below and read the lowest liquid prices you ever saw. Compare them.

DON'T MISS THIS—
Sprayer 45c
Black Flag Liquid, quart, only 85c
Black Flag Liquid, pint, only 45c
Black Flag Liquid, ½ pint, only ... 25c

BLACK FLAG

LIQUID or POWDER
KILLS INSECTS



©1926, G. L. Co., Inc.

-here is a Yardstick you can use to measure motor car efficiency and value

The GREATEST BUICK EVER BUILT

QUESTION	BUICK	ANY OTHER CAR
How long has the manufacturer built motor cars?	More than 22 years.	
How many?	More than a million and a half.	
How many in service today?	More than a million.	
Is service available all over America?	Buick has 4,000 service stations. Wherever you drive, you are near one.	
What, if any, protection does the car's design provide for operating parts?	1. Sealed-Chassis. 2. Triple-Sealed Engine. 3. Vacuum-Cleaned Crankcase. 4. Thermostatic Circulation Control. 5. Automatic Lubrication of engine, fan hub and universal joint. *Every operating part protected against outside and inside factors of wear.*	
What, if any, protection for the safety and comfort of driver and passengers?	1. Buick *Mechanical* 4-wheel brakes. 2. Torque-Tube-Drive. 3. Five-Bearing-Surface Steering Gear. 4. Controllable-Beam Headlights. 5. Balanced Wheels. 6. Fisher Bodies.	
What new luxuries of performance in 1927 models?	1. A New Engine, *vibrationless beyond belief*, eliminates noise and rumble. 2. New Giant-Tooth Transmission subdues transmission noise. 3. New type Muffler stills exhaust roar. 4. New Vacuum Ventilator cleans crankcase of engine fumes and prevents their entry into the car.	
What aids are provided for easy starting?	1. Buick Automatic Heat Control warms the fuel immediately, as the engine starts. 2. Buick's new Thermostatic Circulation Control halts water circulation until proper operating temperature is reached.	
Who builds the bodies?	Fisher builds all Buick closed bodies. All have the V. V. Windshield which raises and lowers like a closed car window.	
What do owners and the public think of the car?	Retail sales of Buicks now average a million dollars daily. And for nine consecutive years Buick has led, in volume of sales, all members of the National Automobile Chamber of Commerce.	
Does the manufacturer build a model that exactly fits your needs?	There are 16 Buick models, one of which will meet your taste, exactly.	

Buick welcomes comparisons. Select any car—place its facts in the blank spaces alongside Buick facts—*and draw your own conclusions!*

VALVE-IN-HEAD BUICK MOTOR CARS

Wholesale and Retail

BUICK MOTOR COMPANY

Factory Branch, 21st and Calumet Ave.

Division of General Motors Corporation

SOUTH SIDE

Jackson Park Buick Co.,
7001-13 South Chicago Ave.; 1 blk. west Cottage Grove Ave.
7134-36 Stony Island Ave.
6518 Cottage Grove Ave.

Roseland Buick Sales Co.,
10952 S. Michigan Ave.
15301 Broadway, Harvey, Ill.

McFarland-Keenan Co.,
7647-51 S. Halsted St.
64 E. Garfield Blvd.

Buick Motor Co.,
3900 Grand Blvd.

South Chicago Auto Sales Co.,
9012-16 Commercial Ave.
95th and Ewing at Ave. L.

James Levy Motors Co.,
2257 S. Michigan Ave.

Faget Buick Co.,
Western Ave. South at 65th St.
Western Ave. South at 123d St., Blue Island.

WEST SIDE

Chas. Lange & Bros. Co.,
Milwaukee Ave. at Logan Sq.

James Levy Motor Co.,
3832 Roosevelt Road.

Oak Park Buick Sales Co.,
Madison St. at Euclid Ave., Oak Park, Ill.

Peckat Bros. Motor Sales Co.,
Maywood, Ill.

West Side Buick Co.,
4666 Washington Blvd.

NORTH SIDE

North Shore Buick Co.,
Highland Park, Ill.
1030 Davis St., Evanston, Ill.

C. G. Wenban & Son,
Lake Forest, Ill.
Waukegan, Ill.

Broadway Buick Co.,
5701 Broadway.

Chas. Lange & Bros. Co.,
3159 N. Clark St.

Northwest Buick Co.,
3801 Lawrence Ave.
4422 N. Western Ave.

Wm. Busse & Son,
Park Ridge and Mount Prospect, Ill.

UNCOVERS HOARD OF GOLD GUARDED BY 'HOLY' COBRA

Modern India Bares Bit of "Arabian Nights."

[Chicago Tribune Press Service.]

CALCUTTA, Sept. 4.—Another weird story, involving Hind superstitions about the transmigration of souls now is going the rounds in the central provinces of India.

Rajah Narsingrao, a wealthy landholder in Berars, was trying to discover an old family treasure which, according to family tradition, was buried in his cellars. Opening the treasure vaults, he finally discovered copper vessels piled against the walls of the dark, damp room. Nobody dared to venture into the room, so by means of a pole, servants managed to drag out one of the copper vessels, which was closely sealed, but which was broken open.

Filled with Gold and Gems.

Gold coins dating back to the time of Emperor Akbar of the sixteenth century tumbled out, along with rings and bracelets studded with wonderful gems.

The workmen sent for the rajah, who ordered the remaining vessels pulled out. In carrying out his orders the servants were horrified by the sight of a huge cobra which rushed out of the room and attacked them. Every one ran. From a distance the cobra was seen slithering about the piles of gold and jewels.

The rajah waited a couple of hours, then ordered the jewel filled cans again thrown back into the cellar, which was tightly closed up.

Spirit of Priest in Snake.

The rajah then took a vow never again to open the cellar unless dire necessity for his family arose.

Later, upon searching the family records, he found a letter saying a holy cobra guards the treasure, allowing no one to touch it unless the safety of the family required it. The note also said the spirit of the family priest lived in the body of the cobra.

SAVED FROM CAISSON PIT.

William Torenisen, 34 years old, a laborer, was rescued yesterday from a 100 foot caisson after he had lost his hold on a rope and dropped to the bottom. He was working in a pit at La Salle street and the Wacker drive.

ARTILLERYMEN RIDE OUT TO CAMP



Thirty members of Battery D, 122d field artillery, leaving their armory in East Chicago avenue for a two day encampment in the forest preserve. Left to right (in front): Capt. H. H. Harder, Lieut. Philip Munro, and Lieut. Victor Lauer. [TRIBUNE Photo.]

BATTERY PITCHES REGULAR CAMP; LAUGHS AT RAIN

Capt. H. H. Harder with his two lieutenants, Victor Lauer and Philip Munro, rode out with thirty men from Battery D of the 123d Field artillery yesterday for a two day encampment at Camp Lawton in the forest preserve north of the Edgebrook golf course.

Capt. Harder greeted the prospect of rain with enthusiasm. "That's great," he said, "the men will learn how to pitch pup tents so they will be perfectly comfortable in spite of a downpour." The captain expects to set up a regular camp with picket lines, a battery street, and officer's tentage.

This afternoon there will be an exhibition of fancy riding and an inspection of the camp by Col. S. T. Lawton. The men who are all experienced horsemen will do some rodeo stunts for their friends and relatives. Camp will be broken tomorrow at noon.

BODIES OF 15 IN MINE EXPLOSION ARE RECOVERED

Tahona, Okla., Sept. 4.—(AP)—Fifteen bodies, all badly burned, had been brought to the surface here today from the Superior Smokeless Coal Mining company's mine No. 29, where an explosion yesterday snuffed out the lives of sixteen.

The sixteenth body was buried beneath debris. Rescue workers declared they would work until the last body was taken from the mine.

CALLS CHICAGO TO WAKE UP AS LARGEST AIRPORT

W. R. Dawes Urges as New Line Is Offered.

Chicago, the central airport for routes to 80 cities of the United States, was predicted yesterday by President William R. Dawes of th Association of Commerce, while word came from Washington that three cabin, four passenger airplanes probably are to be put in service between this city and Minneapolis by Oct. 1.

Mr. Dawes cited seven air routes now centering in Chicago as the "strongest effort yet made to use aviation for commercial purposes," and about the same time the post office department in Washington announced the bid of the Northwest Airways of Detroit to undertake the Chicago-Minneapolis route.

That trip, relinquished after 45 days' notice by the interests headed by Charles Dickinson of Chicago, has been bid for by the Northwest Airways, in which the Ford and other business groups of Detroit are taking part.

Would Run 125 Miles Hourly.

Speed of 125 miles an hour, with a route across Lake Michigan to Milwaukee, as well as the Chicago-Minneapolis line, are included in the bid made to the postal department. The offer includes carrying of mail at $2.75 a pound. They also would carry passengers and express packages.

Mr. Dawes, in his predictions and hopes concerning the future of Chicago as an airport, spoke generally of airplane service as a business factor, as well as "an industry essential as a reserve for national defense."

Calling attention to the air mail service as carrying during June 581,000 letters east, through Chicago, to New York, and 528,000 from New York to Chicago, Mr. Dawes added:

"This is indicative in the business men's faith in our air service. If the business men of Chicago and other parts of the country will enlist their active support of this new venture, the nation will eventually have planes flying upon a system of 17,000 miles per day on regular schedule, connecting more than eighty large cities, and of this system Chicago is the logical center."

John M. Glenn, secretary of the Illinois Manufacturers' association, declared: "I believe that in an incredibly short time mail service by air will be considered absolutely indispensable by our industries, large and small, and by the principal professional groups."

Gets More Powerful Planes.

B. F. Myers, air mail traffic agent of the government, pointed out the tremendous advantage that will accrue to the service through the recent purchase of 51 Douglas planes of 1,000 pounds capacity each. An increase of more than 100 per cent in tonnage since opening of the direct Chicago-New York route a year ago reveals that the future of the air mail system of the country is assured, Mr. Myers declared.

"Our main problem ever has been to keep the superior advantages of the air service before the business men," he said. "The public generally still has the idea that it costs too much to send letters by plane. Few yet appear to realize that the special air postage is only 8 cents for an ordinary letter."

Thrills Mark Opening Day of National Air Races

Philadelphia, Pa., Sept. 4.—(AP)—The 1926 national air races opened here this afternoon with two thrilling and keenly contested races for civilian pilots and a spectacular air circus which kept the large crowd interested until night.

Although the start of the first elimination race for the Aero Club of Pennsylvania trophy, the opening event was delayed more than an hour to await the arrival of Mayor Freeland W. Kendrick and Gloria Swanson, motion picture actress who fired the opening gun, the races had an auspicious start.

Rowe Wins from Seven.

Basil Rowe, Keyport, N. J., flying a Thomas-Morse S. 4 E, equipped with an aeromarine motor, easily won the first event for low powered motors. There were seven entries in this race and Rowe pushed his machine up to an average speed of 109.59 miles an hour over sixty mile distance distance and was never headed. The course is a triangular one of twelve miles.

The free for all Independence hall trophy race consisting of eighty-four miles over the triangular course was won by C. S. "Casey" Jones of Garden City, Long Island, one of the most widely known pilots in the United States. Jones flew a specially constructed Curtiss Oriole.

Jones, who could place only third in the race for low powered ships, gave one of the prettiest exhibitions of racing flying of the day in the Independence hall trophy event.

Wings Cut Down.

His Oriole, with the lower wings cut down to about half size, swept over the course and just missed the pylons in almost right angle turns at an average speed of 134.11 miles an hour.

His skill in handling his clipped wings ship on the turns enabled him to place ahead of the "mystery" ship in the race. This "mystery" ship was the sesqui Wing Arrow, built by Harold F. Pitcairn, millionaire aviation enthusiast of this city. The sesqui Wing Arrow has gone over the course in a trial test at a speed of 145 miles an hour, but it was second today.

Basil Rowe, flying an Italian ship of the SVA, with an aeromarine motor, who selected No. 13 for his entry, was forced down on the sixth lap by engine trouble after it looked as if he would finish third.

Laps One Plane.

In winning the race "Casey" Jones lapped the Lark Flowry, A. L. Crayton, which finished seventh and last. Three times Walter Beech of Wichita, Kas., was third in this race, while C. C. Champion Jr. of Washington, D. C., with a Wright bellanca WB 1 a monoplane, which can carry six passengers, was fourth. Henry B. Du Pont and Louis G. Meister, teammates flying Buhl-Verville airsters, were fifth and sixth, respectively.

In the first race, the Aero club elimination, Capt. Victor Dallin, former of the royal flying corps of the city, piloted a Waco 9 into second place. "Casey" Jones was third and Robert Hewitt, a teammate of Dallin's was fourth. Beech, in his Travel-Air was fifth, and two of Pitcairn's ships were sixth and seventh.

CHICAGO'S SMARTEST NEW APARTMENT HOTEL

The

SENECA



Favored by people of importance

THE designers of the Seneca quite frankly planned this newest of Chicago apartment hotels as a town residence for those who are accustomed to the best. It is gratifying to note how immediate and decisive has been the response. Here, for instance, will live the representative of a foreign government . . . a member of a great New York financial firm . . . to mention only two of a number of persons of more than ordinary business and social prominence who have chosen apartments in the Seneca. The location of this interesting building . . . *east* of Michigan on Chestnut Street . . . has obvious advantages. The Drake Hotel is immediately north. Close by to the east is the lake. The Loop itself is a matter of a ten-minute walk. All apartments in the Seneca are furnished. Keep house or not, as you wish. Real kitchens with Frigidaire ice-units, full-size electric ranges . . . every detail . . . intrigue one to do so. Yet grill and restaurant in building (no extra charge for room service) make it unnecessary. Every convenience is here: maid service if desired; commissary on premises; public garages within a block. Altogether an impelling invitation to efficient and delightful living!

Rentals of from two to eight rooms —with or without kitchen . . . range from $140 to $800. The Seneca will be ready for occupancy October 1st.

CHESTNUT AND SENECA STREETS
IN EXCLUSIVE STREETERVILLE

Representatives of McMenemy & Mann, exclusive agents, are on the premises from 9 a.m. to 9 p.m. daily to show and explain this interesting building. Your inspection invited. Illustrated brochure mailed free on request. Or telephone Superior 1151.

This is a Collins, Murphy & Jackson, Inc., Building

At CABLE'S

"—immeasurably superior"

The AMPICO



Alexander Brailowsky
World Famous Russian Pianist

"LOVERS of the finest piano playing as well as the creative musician are deeply indebted to your amazing Ampico. My conviction that it is immeasurably superior to any instrument of its type has led me to a decision to record my playing for it exclusively.

"The manner in which it catches and reproduces the whole of what the artist does when imparting his musical message would be beyond belief had one not the evidence, not only of his ears—but that subtler proof—the experiencing of the same emotions as when the pianist plays in person.

Faithfully yours

Alexander Brailowsky

WHEN Alexander Brailowsky, the great Russian pianist, says of the Ampico, "It is immeasurably superior to any instrument of its type," he is recognizing a supremacy that is the sum total of achievement in many fields for—

The AMPICO *is Superior*

—in making an accurate record of an artist's playing.

—in reproducing from that record exactly what the artist did when playing.

—in its system of installation in the piano which absolutely avoids any distortion of the case or alteration of the action of the piano so that it remains unimpaired and unchanged for playing by hand.

—in offering the largest and most comprehensive library of recordings.

—in the number and distinction of the artists recording for it.



A Budget Plan of Buying

We make it easy for you to own an Ampico at once. Your silent piano will be accepted as part payment, the balance can be arranged on a convenient budget plan extending over a period of years. Our liberal exchange privilege with full credit affords you the greatest freedom of choice with absolute protection.

Direct Factory Branches of the
CABLE PIANO COMPANY

Aurora, Ill.	46 Fox Street
Beloit, Wis.	500 E. Grand Avenue
Bloomington, Ill.	422 N. Main Street
Champaign, Ill.	41 Main Street
Danville, Ill.	119 N. Vermilion Street
Elgin, Ill.	167 Chicago Street
Glen Ellyn, Ill.	429 Main Street
Hammond, Ind.	99 State Street
Joliet, Ill.	215 N. Ottawa Street
Kankakee, Ill.	145 S. Schuyler Avenue
Madison, Wis.	6 Carroll Street
Rockford, Ill.	322 Mulberry Street
Sterling, Ill.	19 East 3rd Street
Waukegan, Ill.	28 S. Genesee Street

The Celebrated Mason & Hamlin Piano

When installed in the Mason & Hamlin Piano the superiority of Ampico re-enactment is enhanced by the glorious tone of the Mason & Hamlin, Brailowsky's chosen piano of which he writes, "As the piano is supreme among musical instruments, so I think the Mason & Hamlin is supreme among pianos."

The AMPICO More Moderately Priced

The Ampico with its superior re-enactment, its comprehensive library and distinctive list of artists may be obtained at a more moderate price at Cable's in the Haines Bros. Piano. It is a dainty instrument that has won many honors during an eventful musical career of more than seventy years.

CABLE
Piano Company

Cable Corner , , Wabash and Jackson

Suburban Stores: 11361 S. Michigan Avenue *and* 9010 Commercial Avenue

COMPETITION IN WORDS

One who goes into the market to buy a motor car today is naturally confused.

He has read the words *best* and *greatest* so often that they have ceased to be convincing. Where *all* is best, he reflects, there can *be* no best.

Thousand-dollar cars have been described to him in ten-thousand dollar language. And vice versa.

He finds himself the target in a war of adjectives; the helpless victim in a gigantic competition of words.

And so he is forced to rely on chance—the advice of friends—or his own limited experience.

Dodge Brothers, Inc., have never participated in this verbal competition.

They are content with the position they have long maintained in the far more vital competition of *honest value*.

They have continued steadily to improve their product, not only in comfort and beauty, but *basically*—beneath the body and hood where fundamental values lie.

Yet they have not unduly stressed each betterment that has marked the steady progress of their motor car toward a higher perfection.

And when economic conditions or greater sales have permitted them to reduce prices without reducing quality, they have announced the fact without excessive emphasis.

Unexaggerated truth is not spectacular. But in the long run, implicit public confidence has been Dodge Brothers reward, and this they propose to preserve *forever* by continuing to build just a little better than they tell.

DASHIELL MOTOR COMPANY

2542 Michigan Ave.

5454 W. Madison St.
3430 N. Crawford Ave.
5725 Broadway
7722 Stony Island Ave.
Used Car Salesroom, 2522 Michigan Ave.
Gunther Motor Sales, 3909 Elston Ave.
Wickhorst Garage, 3934 W. Harrison St.
Heynen Brothers, 5331 W. 22d St.

2363 Milwaukee Ave.
3916 Lawrence Ave.
3rd Ave. and Madison St., Maywood, Ill.
6224 W. 22nd St., Berwyn, Ill.
Truck Dept., Wabash Ave. at 20th St.
Stromberg Bros., Lawrence Ave. nr. Clark St.
Thomas Poirier Co., 1440 W. 63rd St.
J. D. Bloxham, 6712 S. Western Ave.

Patronize Your Nearest Dodge Brothers Dealer

DODGE BROTHERS
MOTOR CARS

JUDGE LINDSAY TO PRESIDE OVER CRIMINAL COURT

Begins Monday; Decides Special Jury's Fate.

Judge William J. Lindsay will take office as chief justice of the Criminal court Monday, despite the holiday, and formally will open court in compliance with the law, which says this must be done on the first Monday of each month. Chief Justice Thomas J. Lynch, whose term is up, will return to the Circuit court as a chancery judge.

Chief Justice Lindsay will not decide until Wednesday whether he will select a new special grand jury for Special States Attorney Charles A. McDonald, although a venire for this purpose has been drawn.

May Use Regular Grand Jury.

Present indications are he will direct Prosecutor McDonald to make use of the regular grand jury for any further investigation of vote frauds or into the murder of Assistant State's Attorney McSwiggin.

Prosecutor McDonald yesterday informed the Citizens' association he was without power to investigate any of the land purchases of the forest preserve board. He added that he hesitated to ask the court to enlarge his powers lest he be thought presumptive.

To Decide on Ballots Soon.

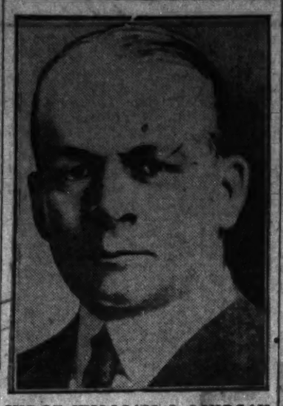
The work of deciding on the validity of 35,000 mutilated ballots cast in the April primary will be concluded by County Judge Edmund Jarecki about Sept. 15, it was said yesterday. Hearing will begin this Wednesday.

The ballots were those which for technical reasons may be thrown out. Some bear pencil marks other than the crosses after candidates' names, some have erasures on them, and others were rendered doubtful because stickers bearing candidates' names were affixed to them.

Eugene V. Debs Plans to Return to Sanitarium

Terre Haute, Ind., Sept. 4.—[United Press.]—Eugene V. Debs is to go back to the sanitarium at which he regained his health shortly after his release from Atlanta federal penitentiary, it was learned today. Debs has been ill here since his return from Bermuda several months ago. An attack of influenza started an illness which terminated in a nervous breakdown.

New Chief Justice



JUDGE WILLIAM J. LINDSAY.

VOPICKA URGES U. S. TRAIN ALL MEN FOR ARMY

[Chicago Tribune Press Service.]

RIGA, Latvia, Sept. 4.—"I believe compulsory military training should be instituted throughout America." This view was expressed to THE TRIBUNE by Charles J. Vopicka, former American minister to Roumania and president of the American Traders' corporation, with offices in The Tribune Tower, Chicago, who says postwar conditions in Europe have convinced him that not only Americans should receive military training, but all American business concerns should be compelled by law to pay their employes' salaries while they are in government camps.

"After studying European militarism, I believe preparation for war the best self-defense," said Mr. Vopicka. "The best way to prepare the United States for eventualities would be to compel every citizen to undergo a training course, which would include six months' instructions the first year, three months the second, and every four years thereafter until they are 32 years of age let them have thirty to sixty days in government camps."

Mr. Vopicka believes too many people in America are attempting to look out for European interests and thinks it is time for Americans to look out for themselves. America is too prosperous to be safe, he says.

HURT IN FALL ON BOAT.

Grand Haven, Mich., Sept. 4.—[Special.]—First Officer Charles E. Horton, 46, of the Goodrich steamer City of Grand Rapids, was rushed to a hospital when the steamer docked this morning. He was painfully injured in a fall down an elevator shaft in the hold. He lives at 2633 Orchard street, Chicago.

BLAINE IS GIVEN EDGE IN HECTIC WISCONSIN RACE

Anti-Court, Beer Planks Strong Factors.

BY ARTHUR EVANS.

[Chicago Tribune Press Service.]

Milwaukee, Wis., Sept. 4.—[Special.]—Wisconsin's nigthmarish campaign gallops to its finish Tuesday with Volsteadism and the world court and the "Madison Ring" as the most protuberant issues, next to the paramount question of getting the jobs.

Vituperation and vitriol are drenching the state, and candidates are lambasting each other with personalities. Inside the old La Follette camp insurgents are whaling each other in a scramble for the state offices, all claiming the blessing of "Fighting Bob" could his voice come from the tomb. It is one of the most fantastic campaigns known even in Wisconsin.

Lenroot Gains Strength.

The fight between Senator Irvine L. Lenroot and Gov. John J. Blaine over the senatorship is the headliner. Two months ago Lenroot was regarded as politically dead, but in the last weeks he has developed strength and the question is whether he has gained enough to overcome the state machine which is one of the most closely articulated in all the states.

Indications are that Gov. Blaine has the advantage, and now that the beer issue, which has been held in the background, is becoming prominent, there is a widespread opinion that if the total vote runs up to 400,000, Blaine may win by 50,000 votes or more.

Blaine has elements of weakness, chief among them the defection of many of the old time friends of the late Senator La Follette and the fact of high taxes. Lenroot's weakness lies in his fight and vote for the world court and in his votes for the eighteenth amendment, the Volstead act, and for overriding President Wilson's veto of the Volstead law.

State Is Anti-Court.

Wisconsin is anti-court and it likes its beer. The closing days of the campaign find the Blaine-Ekern-Young Bob orators hammering away on the idea that on these items Lenroot has not registered Wisconsin's sentiment. The Lenrooters, in a counter attack, say that ten years back Blaine advocated a world court plank that would have established an international army on the theory that when a war broke out it could be quelled by calling out the international police force. Lenroot himself, who is making a terrific platform battle, says of the beer issue that Blaine has been on both sides of nearly every question.

Milwaukee Has Big Vote.

One-fifth of Wisconsin's vote is cast in Milwaukee and half the population of the state lives in the area south of Green Bay and east of a line passing through Beloit. It contains Wisconsin's wonderful industrial towns along the lake shore and down the Fox river valley and it embraces areas where old German stock predominates. Here, the beer and world court issues make their strongest appeals. Lenroot has strength in the southeast corner counties like Walworth, Rock, Kenosha, Racine—old stalwart stamping ground—but from Milwaukee northward along the lake and Fox valley and adjacent counties Blaine is expected to roll up pluralities.

Lenroot's great stronghold is up in the northwest regions, and here his scouts declare he will roll up a big vote.

Brawl in La Follette Camp.

The governorship place has led to a campaign that is little short of a brawl between old La Follette men. Many friends of the late senator are assailing the "Madison ring" and the Blaine-Ekern-Young Bob triumvirate as having frozen out the old war horses. Attorney General Herman L. Ekern, pick of the triumvirate, has for chief antagonist Secretary of State Fred R. Zimmerman. Zimmerman heads his literature with words of praise from the late "Fighting Bob" and declares he would be the choice were the old leader still here.

W. Stanley Smith, former insurance commissioner, another La Follette disciple, is also a candidate. His attacks are directed chiefly at Mr. Ekern. Charles B. Perry, who is probably the ablest man of the lot, is the candidate of the conservatives.

Zimmerman appears to have a greater show to beat Ekern than Lenroot has to beat Blaine, and right now the governorship is regarded as a nip and tuck race. Zimmerman is getting support among the old time stalwarts.

WIFE POISONED, ARREST DOCTOR.

Port Angeles, Wash., Sept. 4.—(AP)—Dr. P. G. West, pathologist of Seattle, reported today that poison was found in the stomach of the exhumed body of Mrs. Paul Moore, wife of a physician at Sequim, Washington. A warrant was issued for the arrest of her husband on a charge of first degree murder.

ARMY NAMES 10 PILOTS TO FLY 16,000 MILES OVER SOUTH AMERICA

Washington, D. C., Sept. 4.—[Special.]—War department officials today tentatively announced the names of the pilots who will take part in the army's proposed 16,000 mile flight through South America late this fall. Maj. Herbert A. Dargue, office chief of air corps, was named commanding officer for the trip. The others are: Capt. Arthur B. McDaniel, Kelly field; Capt. Ira C. Eaker, office chief of air corps; Capt. Clinton F. Woolsey, McCook field; First Lieut. Bernard S. Thompson, Phillips field (Aberdeen, Md.); First Lieut. Leonard D. Weddington, Fort Sam Houston; First Lieut. Charles McK. Robinson, Fort Crockett (Galveston, Tex.); First Lieut. Muir F. Fairchild, Langley field; First Lieut. Ennis C. Whitehead, Wright field; and First Lieut. John W. Benton, Crissy field.

OSBORNE WOOD ILL; AILMENT IS KEPT SECRET

Evansville, Ind., Sept. 4.—[Special.]—Although Osborne C. Wood, son of Maj. Gen. Leonard S. Wood, who has been working as a laborer at the Servel corporation plant here at a salary of $125 per month for the last two months, is confined in a private room at Walker hospital, Dr. J. F. Wynn, his physician, states that his condition is not dangerous.

The doctor, however, refuses to divulge the nature of the disease although he admits he has diagnosed the case. "There are certain cases in the medical profession in which we do not wish to make the diagnosis public," he stated, "and this is one of them."

Wood is improving, according to the doctor, and if he continues to improve at present rate will be able to leave the hospital within a week.

The young man became known through his speculations in the New York stock market in which he is said to have cleaned up more than $800,000, which he lost on the market and at the Riviera.

James Stannard Baker and Cedar Rapids Girl Wed

Cedar Rapids, Ia., Sept. 4.—[Special.]—Miss Frances Warren, daughter of Mr. and Mrs. Daniel Webster Warren of this city, and James Stannard Baker of Chicago, son of Mr. and Mrs. Ray Stannard Baker of Amherst, Mass., were married at the bride's home here tonight. After a honeymoon in Canada the couple will reside in Chicago.

Save $100.00 to $200.00 on Your Heating System Delivered to Your Door

Just Get Our Estimate and Let Us Prove It

Guaranteed by Sears, Roebuck and Co.

Our Responsibility Removes the Risk

We sell annually more complete home heating systems than any other concern in this country selling direct to the consumer.

The logical place to order your heating system is from the World's Largest Store.

Our Hercules Home Heating Boiler in your home means maximum winter comfort. It gives maximum heating efficiency, greatest fuel economy and requires minimum attention.



We Cut the Pipes to Fit

Our heating engineers will prepare complete plans and instructions without charge. Any handy man can easily do the work. For your convenience we will furnish complete set of tools at a small rental charge.

A complete stock of boilers and radiators at our Chicago Store.



Quick delivery by auto truck to your door in Chicago and vicinity.

Phone Kedzie 2500 and a Representative Will Call

He will measure your building at any time, day or evening, to suit your convenience, or, if you wish, call and see us and bring your building plans.

Estimates cheerfully furnished on complete steam, hot water and vapor air heating systems or pipeless furnaces.

Easy Payment Terms

You need not wait until you have accumulated sufficient funds to pay cash in full. You can pay for your heating plant while enjoying its comforts, making only small monthly payments easily within your means.

Ask for Our Special Plumbing and Heating Catalog No. 27C44

Sears, Roebuck and Co.

Homan Ave. and Arthington St. Phone Kedzie 2500



Sam 'n' Henry

(CORRELL & GOSDEN)

Famous Radio Entertainers

From The Chicago Tribune Radio Station W-G-N

All Week—at McVicker's

After you have heard "the boys" you certainly will want to take home these

VICTOR RECORDS

20093 { Sam's Speech at the Colored Lodge / Sam 'n' Henry at the Fortune Teller's

20032 { Sam Phones His Sweetheart, Liza / Sam 'n' Henry at the Dentist

20107 { Georgiana / Here I Am

20088 { That's Why I Love You / I Found a Round About Way to Heaven

19986 { Let's Talk About My Sweetie / All I Want to Do



Hear Them at Any VICTOR DEALERS

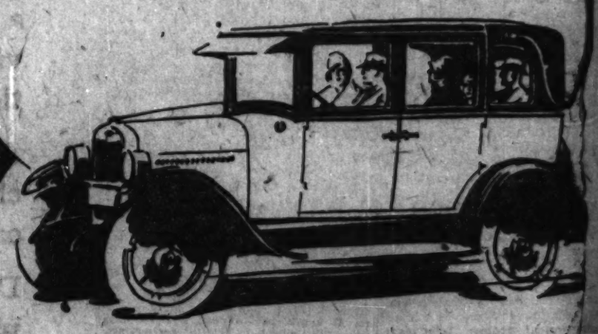
Chicago Victor Dealers

Beauty
Comfort
Economy
Dependability
Performance

So Smooth—so Powerful

CHEVROLET

for Economical Transportation



What *more* do you need in an Automobile?

—at these Low Prices!

Touring or Roadster $510

Coach or Coupe $645

Four Door Sedan $735

Landau $765

½ Ton Truck $375 (Chassis Only)

1 Ton Truck $495 (Chassis Only)

All prices f. o. b. Flint, Mich.

Because no other car provides such a remarkable combination of the modern features essential to motoring satisfaction, tens of thousands are daily asking themselves: "What more do we need in an automobile?"—and are promptly and satisfactorily answering their own question by purchasing the Smoothest Chevrolet in Chevrolet history!

Brighter, more striking Duco colors—the comforts and smartness of enclosed Fisher bodies—time-proved economy and dependability—brilliant acceleration, effortless control, abundant power, amazing smoothness at every speed—all these qualities are yours in today's Chevrolet at Chevrolet's low prices!

Come in! Drive this splendid low-priced quality car! Learn why it is the overwhelming choice of buyers everywhere!

SEE YOUR NEAREST CHEVROLET DEALER

SOUTH
Ridge Auto Service & Sales, 1714 W. 95th St.
Superior Motor Sales, 6043 S. Halsted St.
S. & M. Chevrolet Co., 5822 Commercial Ave.
Vanderploeg & Reitveld, South Holland, Ill.
Warme Motors, Inc., Chicago Heights, Ill.
Ashland Avenue Motor Sales, 5008 S. Ashland Ave.
Barron Motor Chev. Sales, 2238-42 West 111 St.
Caley Brothers, 10838 S. Michigan Ave.
Davis Motors, Blue Island, Ill.

SOUTH (Continued)
Ducy-Yetter Chevrolet Sales Co., 4741 Cottage Grove Ave.
Bauman Chevrolet Sales, 3516-20 Archer Ave.
Harvey Auto Sales, Harvey, Ill.
McManus Motor Sales, 6711 S. Western Ave.
Michigan Ave. Chevrolet Co., 2234 S. Michigan Ave.
Nicburger Chevrolet Co., 7744 Stony Island Ave.
A. J. Oosterbaan Motor Co., 7841, S. Halsted St.
Orme Bros. & Sheets Motor Co., 6522 Cottage Grove Ave.

NORTH
Blamenauer Motor Co., Niles Center, Ill.
Economy Motors, Inc., 1438 N. Clark St.
Kushier Chevrolet Sales, 6317 Broadway
Milwaukee Avenue Motor Sales, 2504 Milwaukee Ave.
Nelson Chevrolet Sales, 812 Diversey Pkwy.
Nickey Auto Sales, 5010 Irving Park Blvd.
Ross Chevrolet Sales, 1833 Irving Park Blvd.
Wm. Rudd & Co., Highland Park, Ill.
State Road Motor Sales, Arlington Heights, Ill.
Tri-City Motor Co., 32 Main St., Park Ridge, Ill.

NORTH (Continued)
Uptown Motors Corp., 4811 Broadway
Wescott-Schuman Co., Inc., 1103 Chicago Ave., Evanston
Albany Park Motor Sales, 3108 Lawrence Ave.

WEST
Drlje Motor Sales, 6238 Roosevelt Rd., Oak Park
George W. Durst, Chevrolet Co., 741 W. Jackson Blvd.
Elmwood Park Motor Sales, Elmwood Park, Ill.
Fivek's Sales & Service, 2548 S. Turner Ave.
Keenan Motor Sales, Cicero, Ill.

WEST (Continued)
King Motor Sales, Maywood, Ill.
Lewis Auto Sales, 3839 Ogden Ave.
Murray Service & Motor Co., 632 Madison St., Oak Park, Ill.
Ray O'Connell Motor Co., 4038 W. Madison St.
Harry M. Reid Motor Co., 5415 W. North Ave.
Roosevelt Motor Sales, 3836 Roosevelt Road
R. & N. Motor Sales, 6827 Ogden Ave., Berwyn
Smart Chevrolet Co., La Grange, Ill.
West Auto Sales, 3632 Washington Blvd.

QUALITY AT LOW COST

BASEBALL FANS RALLY TO AID OF ALGONQUIN TODAY

Two Games to Be Played at Cermak Park.

Cermak park, 26th street and Kostner avenue, will be the rallying point this afternoon for hundreds of baseball fans as the good teams, the Jones and the Baumruckers, take the diamond for the opening of a double header to benefit THE TRIBUNE'S Camp Algonquin fund.

Under the auspices of Anton Cermak, president of the Cook county commissioners, the games were arranged, tickets printed and sold, and plans completed for the exhibition of ball playing. The second game will be played by the Carrs and the Cermaks.

Star Players in Teams.

All four nines are comprised of particularly good material, as the standing of the teams in the semi-pro league will show. Some of the players are believed to be big league prospects and the rivalry between them assures a hot and furious struggle.

Tickets are fifty cents each and will be on sale at the gate. Plenty of good seats are available. The first game will be started at 1 o'clock.

Yesterday's gifts for the two funds were:

FREE ICE FUND.

$5.00—Athletic Zozana Number 22, L. O. T. 0.

$2.50—Ruth and Florence Schwartz, Deana Dale, Max Phillips and Myer Goodman—one.

Total—$7.50.

Previously acknowledged—$3,267.31.

Grand total—$3,274.81.

CAMP ALGONQUIN FUND.

$10.00—Calla J. and S. H. Bradwell.

$5.00—Athletic Zozana Number 22, L. O. T. 0.

$2.50—Mrs. E. N. Ridley.

Total—$18.00.

Previously acknowledged—$2,610.16.

Grand total—$2,628.16.

Wrong Credit Given.

Jean Parish and Dorothy Harrold staged a show last week, netting $3.00 for the ice fund, which through an error was credited to their assistant, Max Siegel. Kathryn Hendrickson, Margaret and Mary Ann Carlson and Dorine Evenson were omitted from a list of girls who earned $3.27 for the Algonquin fund.

An additional gift of $5 has been received for Mrs. Clara Taggart of Evanston, a mother who was deserted and was left with five children. The anonymous gift has been forwarded.

Polish Astronomer Finds Comet; Sends Data to U. S.

CRACOW, Poland, Sept. 4.—(AP)—Prof. Wilk, astronomer, announces he has discovered a new comet of the sixth class. He has forwarded the results of his observations to American astronomical bodies. Last year he discovered the Pelletier comet.

PARK DONOR



GEORGE WOODRUFF.

JOLIET BANKER TO ADD 170 ACRES TO PUBLIC PARK

George Woodruff, vice-chairman of the National Bank of the Republic of Chicago, and chairman of the First National Bank of Joliet, announced yesterday that on Labor day he will present to the people of Joliet 170 acres of land adjoining Pilcher park.

"I believe that any gift that is to be used for the public good best takes expression in land," Mr. Woodruff said, "because it lasts forever and can be enjoyed by the people of all classes and will be as useful to future generations as to the present one."

A portion of Mr. Woodruff's gift has been turned into an eighteen hole golf course which is to be known as the Woodruff municipal golf course. Bridle paths have been formed through the balance of the land which retains all its natural beauty and has every tree known in this part of the country.

Mrs. Woodruff, Senator Richard J. Barr, George Schring, mayor of Joliet, and Theodore Gerlach, president of the Joliet chamber of commerce, will drive the first balls at the opening of the golf course and it is expected 10,000 people will attend the dedication.

TWO NEW CITY PLAYGROUNDS FOR SOUTH SIDE

Two new city playgrounds have been added to the list of ten to be opened before the end of the year, Walter Wright, superintendent of the bureau of parks, playgrounds, and bathing beaches, announced yesterday.

One will be located at Prairie avenue and 38th street, where the city has purchased a plot 200x125 feet for $20,000. The other is a 330x200 feet site on 72d street, between South Park way and Calumet avenue, leased from the board of education.

Equipment has already been placed on the playgrounds at Lawndale and Wilson, 37th and Rhodes, and 33d between Ashland and Paulina, Mr. Wright said. The others are now being improved.

WAR VETERAN IS MISSING.

The Woodlawn police were asked yesterday to search for Raymond Dye, 35 years old, 6222 Indiana avenue, a war veteran. His wife fears he may be an amnesia victim.

FREAK STORMS PLAY PRANKS; WRECK CROPS

(By Associated Press.)

Widespread damage to crops took preëminence yesterday in the havoc wrought by a week of abnormal rainfall in the middle west, accompanied by tornadoes and floods.

Estimates of damage to corn in Illinois ranged upward to fifty per cent in many areas, while in one district the crop was almost ruined by a tornado. The crop is two weeks behind its normal stage because of continued rainy weather.

The death toll remained at three, reported from southern Illinois Friday.

The entire midwest from Nebraska and Kansas to Ohio was within the storm area, but the heaviest losses to industry and agriculture were in Illinois and Iowa.

Tornado Near Joliet.

Tornadoes which accompanied the rainstorms in several sections did $150,000 damage along the Kansas-Nebraska line near Pawnee City, Neb., and $100,000 damage south of Joliet, Ill., where hundreds of acres of corn were flattened.

At Hannibal, Mo., where almost six inches of rain fell in twenty-four hours, more than 300 homes were flooded, a shoe factory employing 1,800 persons was closed by flood, and fire and street departments worked without sleep to maintain a levee along a swollen stream.

An undertaker at Hannibal, called to care for a body, put a rowboat in his hearse and made the last part of his journey in the boat, in which the body was conveyed to his hearse.

A home on the same Hannibal street was lifted bodily by the flood and deposited a block away. Rescue workers braved water waist deep to rescue children from flooded homes.

Landslide Hits Mine.

A coal mine near Peoria stopped work when a landslide struck its buildings.

Water which covered the paved state road between Elgin and Rockford, Ill., receded leaving the road black with thousands of frogs through which motorists found it almost impossible to drive safely.

A siren summoned residents of Milan, Ill., near Rock Island, from their homes at midnight when the waters of Mill creek burst their banks and menaced homes.

Five and a half inches of rain fell at Springfield, Ill., compelling the closing of roads and the rerouting of the paved highway to Chicago.

50 Autos Ditched.

Fifty motor cars were ditched at the roadside near Ottawa, Ill., when a bridge on a Chicago road was washed out.

A farmer, milking a cow near Pawnee City, Neb., was struck by a tornado and laid low by a piece of timber. When he regained consciousness the twister had carried the cow away.

In the same vicinity the wind smashed a bottle of acid against a wall, burning a child's face.

Lewistown and Galesburg, Ill., were without city water. One dike was under water at London Mills and another threatening to burst under the pressure of the flood. Houses in the Copperas creek valley near Peoria were standing in four feet of water.

Estimates of damage to grain crops fixed the amount of the 1926 oats crop still in the field at from thirty to forty per cent, and wheat at ten to fifteen per cent. This grain, it was estimated by grain companies, would suffer a loss on unthreshed wheat of thirty cents a bushel and on oats of ten cents a bushel.

Corn, even on higher ground, was given only an outside chance to mature properly because of the continued wet, cold weather. Several weeks of hot, dry growing weather are needed, agriculturists said.

In Indiana and Ohio lowland crops were still under water today, while in Iowa new rains made crop conditions similar to those in Illinois, though generally not quite so bad.

The end of the rain was not in sight last night. The weather bureau forecast more rain over much of the middle west tonight, with showers predicted for tomorrow in some areas and cooler weather generally.

TYPHOON TAKES 35 LIVES, WRECKS TRAIN IN JAPAN

TOKIO, Sept. 4.—(AP)—Reports to vernacular newspapers in Tokio say that approximately thirty-five persons were killed in a typhoon in central eastern Japan today. At Toyohashi, near the city of Nagoya, a schoolhouse collapsed burying about 100 persons of whom twelve may be dead and a score injured.

At Hammamatsu a clothing factory collapsed and eight persons are reported dead. Earlier reports told of five being killed and possibly fifty injured when the terrific windstorm blew a train off the tracks at the same place, but later reports revealed that only a few persons suffered minor injuries.

Two lighters at Kawasaki collapsed and fifteen members of the crew are missing. Forty military airplanes at the Akenogahara airdome were badly damaged.

WOMAN SLAYS DAUGHTER, THEN KILLS HERSELF

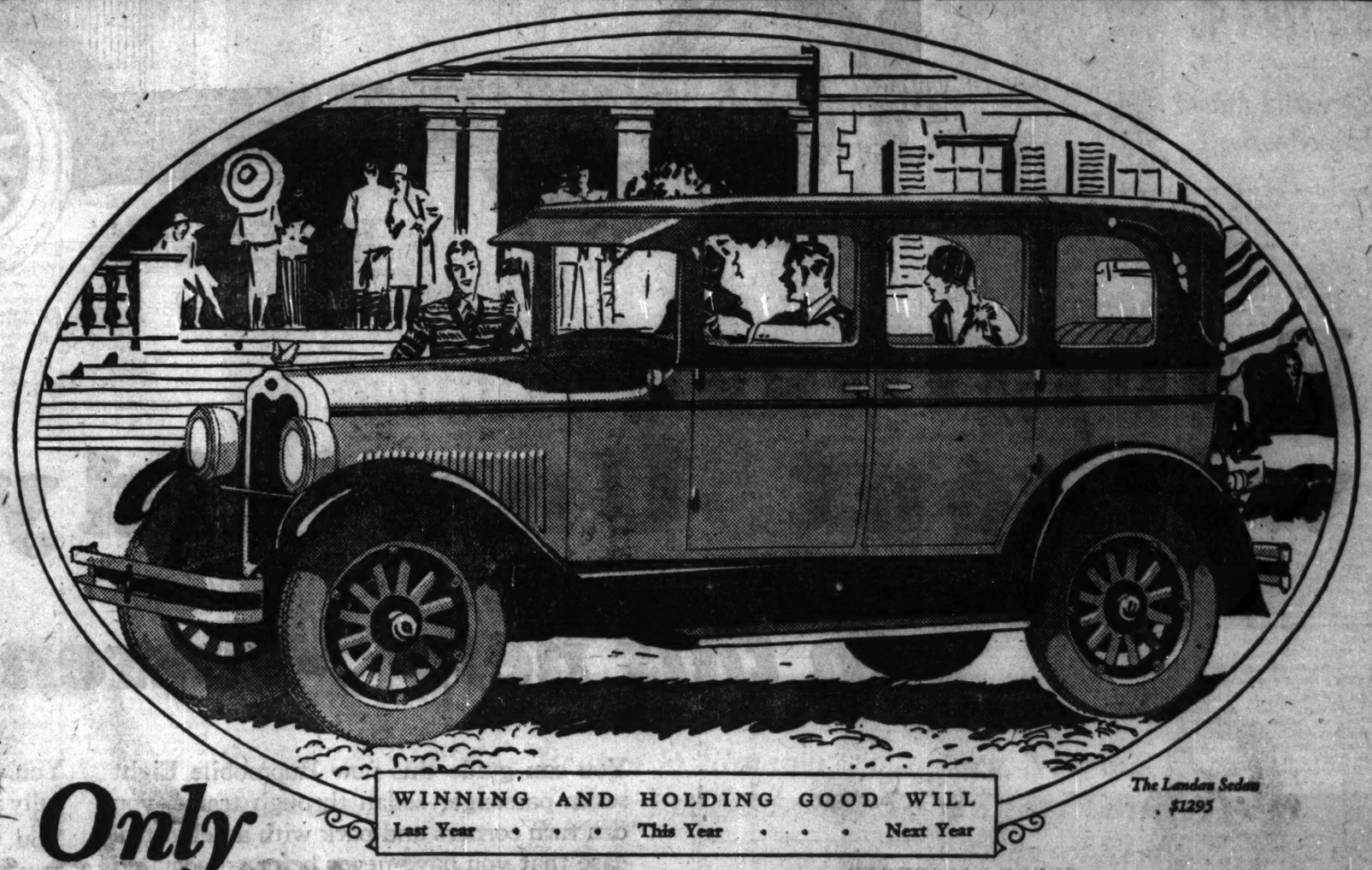
Louisville, Ky., Sept. 4.—(AP)—Federal officers failed to find any trace of a safety deposit box at a local bank today in the name of Mrs. Hazel McMahan, 38, who, with her mother, Mrs. Mary Lichliter, 65, was found shot to death at their home here yesterday.

They were searching for the box that Mrs. McMahan is said to have told attorneys contained $112,000 and a quantity of narcotics. Officers advanced a theory that fear of a "dope" ring, in which the younger woman had become entangled led the mother to kill her daughter and then end her own life.

A search of every bank in this city will be made, Federal Narcotic Agent Gwin said tonight, in hope of locating the box.

STEAL AUTO IN PUBLIC GARAGE.

Two bandits entered the Walton garage, 936 North Clark street, yesterday, and forced James Day, colored attendant, to release an expensive automobile to them. The machine is owned by D. M. Hair of Detroit.



WINNING AND HOLDING GOOD WILL
Last Year • • • This Year • • • Next Year

The Landau Sedan $1295

Only

The Greater OAKLAND SIX Combines all of these Features

The Rubber-Silenced Chassis—an epochal and exclusive feature, eliminating the disturbing noise and rumbling found in ordinary cars and permitting passengers to ride in quiet comfort.

Smart new Bodies by Fisher—finished in new and strikingly beautiful two-tone Duco colors.

Advanced Six Cylinder L-Head Engine—powerful, sturdy and conceded to excel in all-around serviceability.

The Harmonic Balancer—a vitally important feature, pioneered by Oakland, and imparting an unmatched freedom from vibration throughout the entire Oakland speed range.

Four-Wheel Brakes—of the superior mechanical type.

New Double-Filament Tilting-Beam Headlights—with convenient foot control.

Plus—air cleaner, oil filter, full pressure oiling, interchangeable bronze-backed bearings, full automatic spark control, etc.

Oakland Six, $1025 to $1295. Pontiac Six, companion to Oakland Six, $825 to $895.
All prices at factory. Easy to pay on the General Motors Time Payment Plan.

COMMUNITY MOTORS, Inc., 2426 South Michigan Avenue

6529 Cottage Grove Ave. 5139 Broadway 4125 Lincoln Ave. 2484 Milwaukee Ave. 4614 Washington Blvd.

GARFIELD SALES, 49 E. 55th St., Corner Wabash
DONNAN-JOHNSON CO., 6626 S. Halsted St.
FRED HALL MOTOR SALES, 6617 S. Western Ave.
C. J. CRONIN MOTOR SALES, 7736 Stony Isl. Ave.
KLEINMAN'S MOTOR SALES, 8244 S. Chicago Ave.
OPAS AUTO SALES, 1449 W. 51st St.
DAN'S MOTOR SALES, 11110 Longwood Drive, Morgan Park
WARNER MOTOR SALES, 3637 Southport Ave.
LAWNDALE AUTO SALES, 3550-54 Ogden Ave.
JEFFERSON PARK MOTORS, 4867 Milwaukee Ave.
KANE MOTOR SALES, 3044 Lawrence Ave.
SUNBERG MOTOR SALES, 3716 Fullerton Ave.
ECONOMY MOTORS, 5239 West 22nd St., Cicero
H. A. CLEMENT, Riverside, Ill.
A. L. WARGNY, Inc., 52 Madison St., Oak Park
MOE BROTHERS MOTOR SALES, 529 N. Cicero Av.
LAKE SHORE SALES, 1910 Chicago Ave., Evanston
CENTRAL MOTORS, 19th at St. Charles Rd., Maywd.
AUDITORIUM MOTORS, 2340-51 Grove Av., Berwyn
BURKITT'S SERVICE STATION, Park Ridge, Ill.
BRIN MOTOR CO., 10827 S. Michigan Ave.

OAKLAND-PONTIAC
PRODUCTS OF GENERAL MOTORS
Sixes

Car Owners!

Are You Still Cussing Your Repairman?

IT'S not necessary. Repairmen do good work at a fair price *when they know what to do.* The time taken in locating the trouble is what runs up the bill—and your repairman is entitled to be paid for his time.

But—even the best of repairmen are not equipped to locate and localize the trouble. It is too often a case of try, try, try again—at your expense.

Take away from your doctor his stethoscopes and his other scientific instruments and how would he find your trouble?

We are equipped with mechanical stethoscopes and other costly scientific apparatus for testing automobiles without dismantling the car in any way. We locate your trouble and give your repairman written instructions as to how to fix it—his mechanics are then in a position to do it efficiently and economically. *We take the guess work out of your repair bills.* Our fee is only a fraction of what can be saved in the majority of cases. This new scientific method of diagnosing automobile troubles has saved 50% and more of repair bills.

We have no connection or affiliation with any repairman or dealer, but work hand in hand with your favorite garage or repairman in order to give you the maximum of service.

Our fee includes a re-check after the repairs have been made to determine if the work has been properly done. *Our findings are guaranteed to be 100% correct or your money refunded.*

$10 Special Introductory Offer FOR ONE MORE WEEK $10

To acquaint automobile owners with our valuable service—which costs regularly $15.00 for one complete inspection and test—tear out this advertisement and bring it, with your car, to our Laboratory, and we will test it completely—for only $10.00. Drive down.

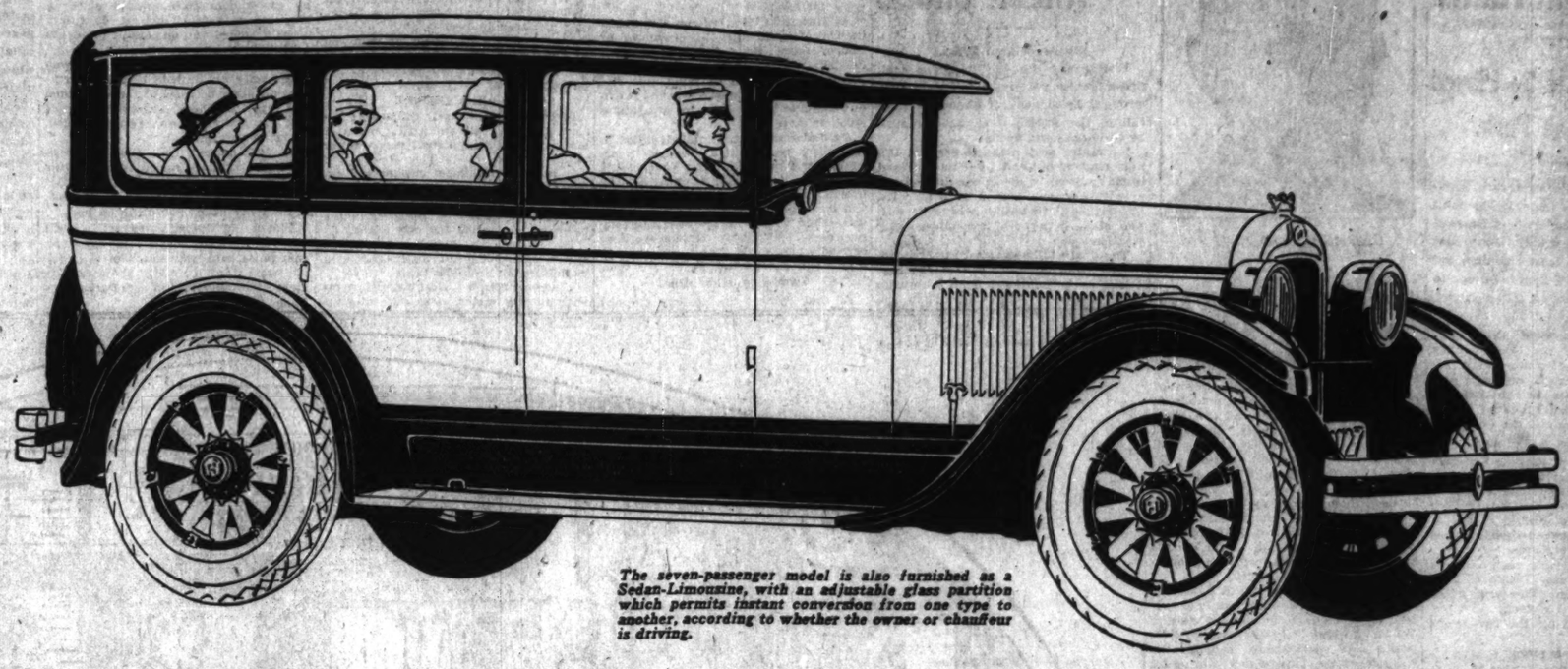
VISITORS WELCOME

Automobile Owners' Testing and Inspection Laboratories, Inc.

Under personal direction of F. E. Edwards

Formerly Chairman Contest Board Technical Committee American Automobile Association

Phone Victory 5323 2615 S. Michigan Ave.



The seven-passenger model is also furnished as a Sedan-Limousine, with an adjustable glass partition which permits instant conversion from one type to another, according to whether the owner or chauffeur is driving.

Roominess without Unwieldy Bulk

in this new 7-Passenger Sedan

SEVEN-PASSENGER SEDAN

$2495

In the fine-car field the trend is undoubtedly toward Eights

You can guide this new Hupmobile Eight seven-passenger sedan through traffic, you can turn corners and park with a delightful ease that you have never before associated with any seven passenger car.

For Hupmobile has engineered into this car UNUSUAL roominess but without unnecessary bulk; and seven-passenger capacity without unwieldiness.

And it LOOKS the part. It is the trimmest, most beautifully designed sedan you ever laid eyes on.

Compared to the usual thing in a seven-passenger car, it is as a lean greyhound of a private yacht to an unwieldy ocean liner.

You will carry out that comparison, too, when you try this car out for performance.

You will realize that it performs as beautifully as it looks.

You will learn without surprise that this great Hupmobile Eight chassis is compared with only one other car in the world. Competent critics liken it to a fine Italian car, hand-built, and costing several times the Hupmobile Eight price.

We want you to see this car, and drive it. We will be delighted to welcome you at our show room. If it is inconvenient for you to come, simply telephone and we will gladly send a demonstrator to your door, for you to drive as YOU like to drive.

Sedan, five-passenger, $2345. Sedan, seven-passenger, $2495. Sedan Limousine, seven-passenger, $2595. Coupe, two-passenger, with rumble seat, $2345. Roadster, with rumble seat, $2045. Touring, five-passenger, $1945. Touring, seven-passenger, $2045. All prices f. o. b. Detroit, plus revenue tax.

The Beautiful Hupmobile Eight

Gambill Motor Company, Inc.

DISTRIBUTOR

2230 Michigan Avenue
*NORTH SIDE BRANCH: 5719 BROADWAY
Sunnyside 9299

*WOODLAWN BRANCH: 6210 COTTAGE GROVE AVE.
Dorchester 0216. Display Room—6830 Stony Island Ave.

Telephone Calumet 5800
*SOUTH SIDE BRANCH: 7609 S. HALSTED ST.
Vincennes 9138

*Indicates Dealers Offering *"Service That Satisfies"* to members of the HUPMOBILE SERVICE CLUBS

NORTH SIDE

*Northwestern Motor Sales.....1925-29 Irving Park Blvd.
*Clemm Auto Sales.....4201 Milwaukee Ave.
*Square Deal Harry's Motor Sales.....3312 Sheffield Ave.
*Greenlinger Motor Sales.....3650 Lawrence Ave.
Rotzin Motor Sales.....2424 Milwaukee Ave.
A. L. Berger Co.....1415 Lunt Ave.
*The Motor Sales.....1128 Chicago Ave., Evanston, Ill.
Oshkosh Motor Sales.....2929 N. Cicero Ave.
*Square Deal Harry's Motor Sales.....2470 N. Clark St.

WEST SIDE

*Local-Kelly Co.....916-22 W. Madison St., Oak Park, Ill.
*Landers Motor Sales.....4641 W. Washington Blvd.
*Independence Auto Sales Co.....3806-18 W. Roosevelt Rd.
*Orne Brothers Motor Sales.....6322 W. Division St.
Reliable Auto Sales.....2300 Washington Blvd.

*Wheeler Motor Co.....900 S. 5th Ave., Maywood, Ill.

SOUTH SIDE

Display Room.....6830 Stony Island Ave.
A. M. & H. Motor Corp.....10230 Michigan Ave.
Ralston Motor Sales.....6012 S. Kedzie Ave.
*Berwyn Motor Sales.....6433 Ogden Ave., Berwyn, Ill.
*Central Auto Sales and Service.....3453 S. Morgan St.
*Royal Sales and Service.....139 E. 35th St.
*Tourists' Garage and Auto Sales.....3944-50 S. Western Ave.
Midwest Auto Sales and Service.....3825-32 Archer Ave.

Territory Dealers:

ILLINOIS

Algonquin, Ill.....Main Motor Sales
*Aurora, Ill., 43-44 River St.....Underwood & Herge
Belvidere, Ill.....A. & J. Lansing
*Blue Island, Ill.....Harvey Brothers
Chicago Heights, Ill.....E. M. Backus
Crystal Lake, Ill.....Schroeder's Garage
De Kalb, Ill.....Van Patten Motor Sales
Downers Grove, Ill.....Dicks Motor Sales
*Elgin, Ill.....Wing Motor Sales
*Elmhurst, Ill.....E. A. Langkotel
*Fairbury, Ill.....Prausser Motor Co.
*Freeport, Ill.....Edward Richter Motor Sales
Galva, Ill.....Sodeberg Brothers
*Hinsdale, Ill.....Drake Motor Sales
Hubbard Woods, Ill.....Dabe & Son Auto Sales
*Joliet, Ill., 528 Chicago Ave.....Whalen Motor Sales
*Kankakee, Ill.....Heil Motor Sales
Kewanee, Ill.....Scott Motor Sales
Lake Forest, Ill.....Quality Motor Sales
La Salle, Ill.....La Salle Garage
*Libertyville, Ill.....Rae Motor Sales
Lombard, Ill., 167 W. St. Charles Rd.....Geisler Motor Sales
Moline, Ill.....F. C. Day
Morris, Ill.....Ed. Gray
*Morrison, Ill.....P. L. Woodson
Ottawa, Ill.....H. F. Butterfield & Son
*Park Ridge, Ill.....Florentine Motor Sales
*Pontiac, Ill.....Hargrave Motor Sales
Prophetstown, Ill.....Keiser & Keller
*Rockford, Ill., 229 S. Church St.....Lagerholm Motor Co.
*Sycamore, Ill.....Common Ball Motor Co.
*Sterling, Ill.....P. L. Woodson
Streator, Ill.....Frank Germ
*Summit, Ill., 5539 Archer Ave.....P. J. Pechacek
Sycamore, Ill.....Barlow Brothers
Yeoville, Morton Grove, Ill.....Keeps Sales & Service
Union, McHenry Co.....A. & A. Kunde
*Waukegan, Ill.....Brenton Motor Sales
Wheaton, Ill.....Pratt and Walter Motor Sales
*Winnetka, Ill.....Hanson Motor Sales

IOWA

Clinton, Iowa.....Hart Brothers
Davenport, Iowa.....Stender Motor Sales
*Dubuque, Iowa.....Iowa Motor Co.

INDIANA

*East Chicago, Ind.....L. & M. Motor Sales
Gary, Ind., 545 Washington St.....Kickels Motor Sales
Hammond, Ind.....Szabo Motor Sales
Laporte, Ind.....Mrs. Wm. Heald
Lowell, Ind.....Hayhurst Auto Co.
*Michigan City, Ind.....P. J. Cuffy
South Bend, Ind., 322 Lafayette St.....Meadow Auto Sales
*Valparaiso, Ind.....Groves Motor Sales

WISCONSIN

Beloit, Wis.....Armstrong Motor Sales
*Kenosha, Wis.....Sheridan Road Garage Co.

PART TWO
SPORTS
MARKETS

Chicago Sunday Tribune

THE WORLD'S GREATEST NEWSPAPER

9 PARTS

SEPTEMBER 5, 1926.

A *

CUBS WIN TWO FROM PIRATES, 11-2, 3-2

REDS SHUT OUT CARDS, 5-0, AND LEAD LEAGUE

THIRTEEN SIXTY WINS FEATURE ON CRETE TRACK

No Regrets, Favorite, Lost in Mud.

BY FRENCH LANE.
(Pictures on page 3.)

No Regrets, believed unbeatable over the 2 year old thoroughbreds in the west, putting all her gameness into a hopeless battle over a track that was treacherously muddy and not to her liking, fell into inglorious defeat at Lincoln Fields yesterday in the $5,000 Chicago Heights handicap.



JOCKEY RAY ROBERTS.

Thirteen Sixty, running in the silks of Herbert P. Gardner of New York, was the winner by five lengths. Patricia Marian, from H. L. Cole's Chicago stable, was up to claim second money. Aregal rallied and got the show end of the purse. But 15,000 spectators nearly forgot to cheer the first runner when No Regrets bowed in defeat. Floundering in the mud, which was ankle deep, trying her best to turn defeat into victory, but weakly assisted by Freddie Sharpe, No Regrets folded up completely in the last sixteenth.

Thirteen Sixty Defies Challenge.

With No Regrets, one of the shortest priced favorites of the Lincoln Fields season, was nowhere at the finish of the most important 2 year old stake run in the Chicago district in 5 years, no credit should be taken from Thirteen Sixty's sparkling run down the stretch and her ultimate triumph by five lengths.

The daughter of John P. Grier, who is home in the heavy mud, didn't was flying soon after the barrier lifted, and Jockey Jay Robertson shot her into a comfortable early lead. Sharpe got No Regrets away none too well, but she quickly improved her position until she was running close up to Thirteen Sixty a half out. Casan was third.

On the turn into the stretch of the mile journey Sharpe chose to challenge with No Regrets. He splattered through the mud until he was within a length of the flying leader. Thirteen Sixty never gave an inch. When No Regrets was at the peak of her challenge Roberts gave Thirteen Sixty her head, and she sailed on into a greater lead.

Winner Pays 8 to 1.

This ended the struggle in the Chicago Heights stakes. It was only a question of how far Thirteen Sixty would win. No Regrets, slipping around and carelessly ridden, had nothing left. She gamely clung to second place until Patricia Marian came with a rush at sixteenth from the finish and outgamed her. Then, thoroughly whipped, she succumbed to the rush of Aregal for third money in the last strides.

Thirteen Sixty rewarded her backers at odds of nearly 8 to 1 as the few faithful followers in the big crowd cheered. She was one of many outsiders to triumph, favorite players finding themselves crowded out of the picture in nearly every struggle.

While the crowd was not as large as on Saturday of last week, it lacked nothing in brilliancy. An unusually large number of gay parties were making a half holiday of it in the clubhouse. The stands were again packed, and the lawns were thronged with visitors, who were frequently driven to cover by the intermittent showers.

Polo's Affair Wins.

The program marked the close of the first week of the Lincoln Fields season, which ends next Saturday and which has thoroughly reestablished thoroughbred racing in the Chicago district.

The 2 year old stake was hardly a championship affair. The uncertain track conditions drove Nor'easter and Mr. Washington, two leading candidates, to the side lines. No Regrets probably will do better on a better track, as Thirteen Sixty can claim the $5,000 cash prize and little else in so far as championship items are concerned. The secondary feature was a mile and a half race, the first run at Lincoln Fields, and the second Polo Grass, ably piloted by Jockey R. Fotermel, was the winner. He had a good start to finish, and had only to shake off Open Hand in the desperate drive. Blarney Stone, the favorite, was third.

Another high spot on the card was the Congress Hotel handicap, with Polo Affair an easy victor after Du Mont hit him on the front end of the stretch all the way.

Argentina Polo Team Wins, 18-10, at Detroit

Detroit, Mich., Sept. 4.—[Special.]—The Argentina Polo club of Lake Forest, Ill., won its first game in the Pershing memorial polo tourney today, giving a 7 goal handicap. The foreign team swamped the Grosse Pointe team of Detroit, 18 to 10.

Donohue Holds St. Louis Nine to Five Hits

(Picture on page 3.)

Cincinnati, O., Sept. 4.—(AP)—Cincinnati displaced St. Louis from first place in the tight National league pennant race by defeating the Cardinals today, 5 to 0. More than 15,000 fans, one of the largest Saturday crowds at Redlands field this season, saw the game.



ROGERS HORNSBY.

Straw hats floated on to the field in the first inning, when Cincinnati took a lead of four runs. The Reds displayed remarkable fielding, while St. Louis was credited with three errors. Pete Donohue pitched brilliant ball, in addition to making two of the Reds' eleven hits.

Fear was expressed by the St. Louis players for Rogers Hornsby, their leader, when he fell prostrate in the first inning after losing Zitzmann's fly in the sun. After tossing the ball toward second he collapsed and physicians rushed on to the field. In a short time, however, Hornsby resumed his position at second base.

Today's game was the second straight defeat of St. Louis by Cincinnati in the series of three games.

Ray Blades, Cardinal outfielder, who was sent home a few days ago with his leg in a plaster cast, was ordered today by Manager Hornsby to report at St. Louis to have the cast removed and then leave immediately for Cincinnati to join the team. It is probable that he will be called upon to play despite his injury. Score:

ST. LOUIS.	Ab	R	H	P	A	CINCINNATI.	Ab	R	H	P	A
Douthit,cf	4	0	1	6	0	Heltzman,lf	4	1	2	6	0
Sworth,rf	3	0	1	2	0	Rough,cf	3	2	1	4	0
Hrnsby,2b	4	0	0	2	4	Walker,rf	4	1	1	1	0
Bottmly,1b	3	0	1	9	0	Dressen,3b	3	1	1	5	1
L.Bell,3b	3	0	0	1	1	Ortiz,2b	3	0	0	1	2
Hafey,lf	3	0	0	1	0	Pipp,1b	4	0	2	8	0
O'Farrell,c	3	0	0	2	2	Harrarvase	4	0	1	1	0
Thevnw,ss	3	0	1	4	2	Ford,ss	4	0	0	2	4
Sherdel,p	3	0	0	0	0	Donohue,p	3	0	2	1	1
H.Bell,p	0	0	0	0	1						
*Reinhart	1	0	0	0	0						
Hallahan,p	1	0	0	0	0						
†Flowers	1	0	0	0	0						
Keen,p	0	0	0	0	1						
	30	0	6	24	10		31	5	11	27	9

*Batted for H. Bell in third.
†Filed out for Hallahan in eighth.

St. Louis	000	000	000—0
Cincinnati	410	000	00*—5

Errors—Hornsby, Thevenow, Hallahan. Two base hits—Douthit, Pipp. Three base hit—Dressen. Stolen bases—Pipp, Harrarve. Sacrifice hits—Southworth, Roush, Dressen, Ortiz. Double plays—Hornsby-Thevenow-Bottomley; Ford-Pipp; Ford-Ortiz-Pipp. Struck out—Hallahan, 1; Keen, 1; Donohue, 1. Bases on balls—Hallahan, 1; Donohue, 2. Hits—Sherdel, 4 in 2-3; H. Bell, 3 in 1 1-3; Hallahan, 3 in 5; Keen, 1 in 1. Losing pitcher—Sherdel. Umpires—O'Day, Rearden and Klem. Time—1:55.

Landis Asked to Investigate Pennant Race

Oklahoma City, Okla., Sept. 4.—(AP)—Judge K. M. Landis, high commissioner of baseball, has been asked by H. B. Carson, vice president of the Oklahoma City Baseball association, to investigate a series of incidents which, he says, have caused suspicion to be cast upon the integrity of baseball in the Western league.

Carson, who has wired Judge Landis a lengthy telegram, calls attention to statements purported to have been made by certain ball players.

A Lincoln player is quoted in the telegram to Judge Landis as having boasted to Oklahoma City fans in the grandstand here during a recent series that Lincoln would see to it that Oklahoma City would not win the pennant this year, saying that the Lincoln club wanted to see Des Moines repeat.

Soon thereafter, according to Carson's telegram to the commissioner, Lincoln dropped a complete series to Des Moines.

Judge Landis also is asked to inquire why certain games scheduled between Des Moines and Lincoln at Lincoln and not rained out were not played and also why Omaha failed to appear at Des Moines for the game scheduled for Aug. 31.

A Des Moines sports writer is quoted as saying that Des Moines and Tulsa could have played the game of July 29, scheduled at Des Moines, which was not played, rain being given as the excuse.

UP TO SEXTON: LANDIS

Commissioner Landis last night said he had turned over to Mike Sexton president of the minor league teams, the message from H. B. Carson relative to the Western league race. Landis said the matter should be settled by minor league officials.

5,000 Fans Apply for Grid Season Tickets at U. of C.

Applications for season tickets at the University of Chicago reached the 5,000 mark yesterday. Application blanks were mailed out Monday to 25,000 football fans who previously have bought tickets to the University of Chicago games. It is anticipated there will be 25,000 season tickets sold.

Tickets may be procured by writing the football tickets committee, 5625 Ellis avenue, Chicago, and including a check for $14.17.

15,000 ATTEND POLICE GAMES; 2 MARKS FALL

Finals Will Be Held Today.

Standing of Teams

Fifth District	9	Twentieth	3
Twenty-third	8	Traffic	3
Seventeenth	8	Nineteenth	2
Twenty-ninth	5	Twenty-fourth	2
Second	5	Eleventh	2
Fourth	5	Twenty-seven	1
Twelfth	5	Thirtieth	1
Fifteenth	5	1-A	1

BY WALTER ECKERSALL.
(Pictures on page 3.)

Record breaking performances in the field events, splendid exhibitions of horsemanship and motorcycle riding, push ball, tug of war, and chariot races featured the opening day's program of the fourth annual athletic games of Chicago's police department yesterday on Soldiers' field. The concluding events will be held this afternoon starting at 2 o'clock.



GEO. F. GETZ.

Despite the rain which fell just before the start of yesterday's events, 15,000 were in the stands.

The program was run off swiftly by a committee in charge of George Getz. If the track and field performers were not competing in their specialties police on foot or the mounted squad in charge of Capt. Hogan were giving exhibitions.

Crime Drill Makes Hit.

The act called "Fighting Crime" drew the most applause. A couple in an automobile were robbed of their money and also their car. The bandits were followed by motorcycle police, who turned in an alarm for the squad cars. The detective bureau, in command of Capt. Stege, chased the bandits to houses at both ends of the field. The burglars were captured after many shots had been fired and tear bombs thrown through the windows.

The tugs of war, push ball contests, and chariot races showed weeks of preparation both by participants and those in charge of the games. Even the mass drill by all contestants at the start of the afternoon's program was a credit to the department.

Finals and preliminaries were held in a number of track and field events. At the close of the day's program the team of the fifth district led with 9 points, while the twenty-third and seventeenth were tied for second with 8 points each. Twenty-ninth, second, fourth, twelfth, and fifteenth tied for fourth place with 5 points each.

In the running high jump T. Torpey of the fourth district cleared the bar at 5 feet 6 inches, shattering his old mark of 5 feet 4½ inches made last year.

Broad Jump Mark Falls.

The other record to fall was in the running broad jump. F. Susebach of the twenty-third district leaped 20 feet 11 inches, which bettered the old record of 20 feet 7 inches made by Dan Ahearn in 1922.

The 100 yard dash resulted in an interesting race between J. Korzyk of the twenty-ninth district and F. McNamara of the second. Both sprinters left their starting holes at the same time, but in the last ten yards of the race Korzyk forged to the front and won by two feet in :10 4-5.

M. McElighott of the fifteenth district, who had a handicap of fifteen yards, won the half mile run after a battle with Brush of the fifth district, who started from scratch.

Horse Races End Program.

Preliminaries in the 120 yard low hurdles, half mile walk, and 880 yard relay also were held. Finals in these events, as well as the tug of war, push ball, and chariot races, will be decided today.

Although yesterday's attendance was a disappointment, receipts already are in excess of other years. According to officials of the benevolent association over $300,000 has been placed in the bank and if weather conditions are favorable today, the big stadium will be taxed to capacity. Summaries:

TRACK EVENTS.

100 YARD DASH—Won by Korzyk, 29th; McNamara, 2d, second; Brown, 5d, third; Gagler, 1st, fourth. Time, :10 4-5.

880 YARD RUN, HANDICAP—Won by McElligott, 15th, 20 yards; Brush, 5th, second, scratch; Yarber, 16th, third, 8 yards; Zellner, 27th, fourth, 36 yards. Time, 2:12 2-5.

880 YARD WALK QUALIFIERS—Lynch, traffic; Donnelly and Shannon, 5th; Conway, 18th; Le Odense, 30th, and Kennedy, 23d. Time, 3:54.

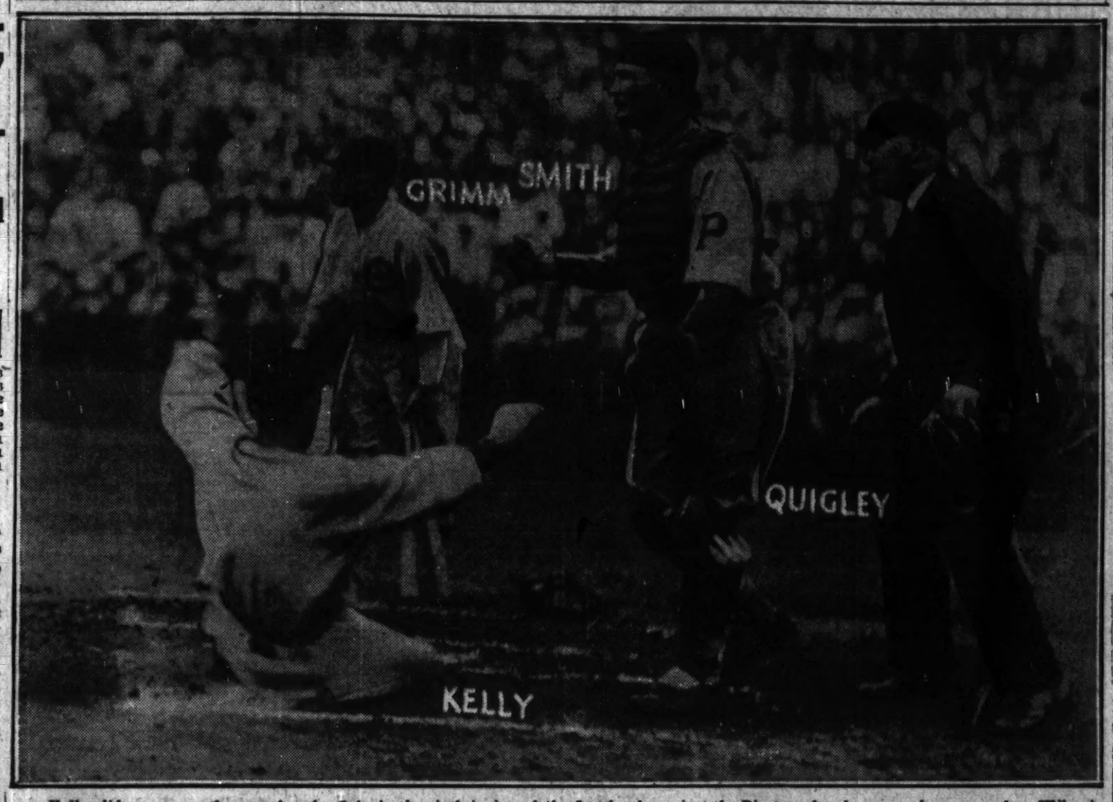
880 YARD RELAY QUALIFIERS—5d, traffic, 33d, 3d, 13th, and 11-A. Best time by 2d, 1:44.

FIELD EVENTS.

RUNNING HIGH JUMP—Won by Torpey, 4th; Brush, 5th, second; Dawson, 11th, third; Smith, 1-A, fourth. Height, 5 feet 6 inches [new record].

RUNNING BROAD JUMP—Won by Susebach, 23d; Burie, 29th, second; Ahearn, 24th, third; Brush, 5th, fourth. Distance, 20 feet 11 inches [new record].

SLIDE, KELLY—AND KELLY SLIDES



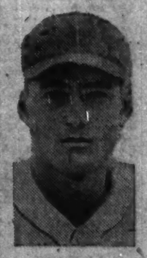
Kelly slides over another run for the Cubs in the sixth inning of the first battle against the Pirates when he scores from second on Wilson's single. Catcher Smith of Pittsburgh is waiting for the throw, but it came too late. However, it came soon enough for Wilson to be caught at second base on the return.

WILSON'S 20TH HOMER BREAKS UP FIRST GAME

Eighth Inning Rally Decides Second.

BY IRVING VAUGHAN.

Under a shower of hits, aged straw hats, a few pop bottles, and the commanding influence of brilliant fielding and pitching by the Cubs, Pittsburgh's pennant hopes were almost permanently interred yesterday. The McCarthy gang, first with a veritable tornado of safe smacks and then with a snappy but belated rally, played the rôle of pall bearers by taking both ends of a double header, one by the loose margin of 11 to 2 and the other by the slim but important difference of 3 to 2.



GUY BUSH.

Completely outclassed in the inaugural battle because of their pitching and fielding, the present champs made a determined bid to come back in the afterpiece. For seven innings their determination meant something, but in the eighth the Cubs went to it, shoved two runs home and earned a victory for Percy Lee Jones, who had twirled even better than young Guy Bush, who hung up his seventh straight victory by going the route in the first game.

Wilson Gets Twentieth Homer.

Battle No. 1 was just one hit after another for the victors. For a spell they remained under the control of Bullet Joe Bush, the former American leaguer, but in the fifth with the Pirates ahead by 2 to 1 they convinced him he should have remained in his own company. Four men went clattering across in this session, two due to Hack Wilson's twentieth home run of the year. Then by way of giving more weight to their batting averages they slammed five more over in the eighth off a couple other fellows. All these weren't needed because after the fourth inning young Guy Bush yielded only three singles.

Louis Koupal hurled to the Cubs in the sightcap and was hit harder than Jones, but the latter was placed in a pickle because of two runs in the third, putting Pittsburgh ahead by 2 to 1. With Koupal pulling out of one jam after another that pair of tallies assumed formidable proportions, but the break finally came in the eighth and the potent factor was furnished by Senator Tolsen, who hit one when requested.

The opening game was an orderly affair for the first four innings. During this time the Pirates were able to assimilate a one run lead. The Cubs got a start by cashing at the plate once in the second on a single by Cooney and a double by Hartnett. A pair of hits by Waner and Cuyler let the champions even it in the third, and in the fourth they went ahead with another that resulted from singles by Mueller and Joe Bush. Then the fun began for everybody except the titleholders.

Adams Starts Rampage.

Adams started the ruction in the fifth with a single and Heathcote bunted. Smith threw the ball late, also wild, to second, so Adams hiked to third and Heathcote to the middle station. Kelly crashed a hit to right and Adams tallied. Waner's return throw was wild so Heathcote also scored and Kelly moved to second. Then Wilson brought on the shower of weatherbeaten straw skimmers by shooting his homer over the left field wall, thereby swelling the inning's total to four runs.

Hits by Kelly and Wilson shoved another Cub over the pan in the sixth and this convinced the Pirate management that the veteran Joe Bush had better be relieved while he was physically intact. The change brought Songer to the front and the Cubs behaved in the seventh, but they were not at all gentle in the eighth, when the cluster of five runs was hung up. The important happenings of this session were singles by Adams and Heathcote, an intentional pass to Wilson, a double by Grimm, and a single by Beck.

McCarthy's Cubs prospered to the extent of one run in the second inning of the nightcap but the joy was shortlived. After two were dead in the chapter Cooney singled to center and Gonsales to right. Jones surprised himself and everybody else by slipping a hit past first base, scoring Cooney and sending Gonsales to third. Adams ended the inning with a fly to Waner.

Pirates Jump Into Lead.

Pittsburgh was able to hop out in front in the third round mainly because misfortune overtook Jones. After one was deposed Koupal put his foot in the path of a low pitch and was awarded the privilege of going to first base. Waner followed with a bounder toward Cooney who knocked the ball down but was unable to hold it. Waner was credited with a hit. A pass to Cuyler loaded the corners and at this point Mueller poked a single into center sending Koupal and Waner over the pan. A double play prevented further damage.

The riotous eighth started inauspiciously with a fly by Heathcote. Then Kelly continued his big day at bat by spanking a single to center. Wilson hit one to right and Kelly raced to third, where Scott took his place. Wil-

Richards and Williams Keep Doubles Title

Brookline, Mass., Sept. 4.—(AP)—R. Norris Williams and Vincent Richards today upheld their supremacy as America's foremost doubles team with a four set victory over William T. Tilden and Alfred H. Chapin Jr. in the final round of the national championships. The scores were 6—4, 6—3, 11—9, and 6—3.



R. NORRIS WILLIAMS.

Tilden's defeat, his third successive failure to regain the title, came after a desperate effort on the part of the national singles titleholder to regain the crown he had held four times with Richards and Brian Norton as partners. He put everything he had into the struggle—marvelous skill, sound tactics, and speed of foot and stroke, but his exhibition could not match the smashing net attack of two masters of forecourt play.

Tilden Complains on Linesman.

The competitive spirit ran high throughout the match. Linesmen were repeatedly called upon to make close decisions, and after frequently complaining about their verdicts, Tilden finally requested the removal of Bill Crocker, professional of the Longwood club, on whose courts the tournament was staged. Crocker was acting as a base line judge.

The episode created a situation said to be without parallel in a national championship final. Tilden was taking advantage of a privilege conferred by lawn tennis regulations, however, and the referee of the tournament, Richard Bishop, was compelled to recall Crocker and send out a substitute.

Richards played flawless tennis today. He was compelled to give one of his greatest displays of volleying to save the title, for Williams was uncertain of his sharply angled shots early in the match and time after time his costly errors threatened to end in his defeat.

Miss Ryan Triumphs Twice.

Four other championships were decided during the day, Elisabeth Ryan of California sharing in a double triumph. After winning the women's doubles tournament with Mrs. George W. Wightman of Boston by defeating Mrs. J. D. Coriziere and Mrs. Alfred H. Chapin Jr., 6—1, 6—2, she returned to the court with Jean Borotra to win the national mixed doubles crown by a victory over Mrs. Wightman and Rene La Coste, 6—4, 7—5.

County Forest Preserve's Water Carnival On Today

The first annual water carnival and Venetian night program of the Forest Preserve district will be held today at Dam No. 2 at Des Plaines. The carnival will start at 2 p. m., and there will be a canoe marathon, swimming and diving events, tub racing and canoe races. Venetian night will start at 8:30 o'clock.

Sox Beaten in Slumber Party at St. Louis, 5-3

BY JAMES CRUSINBERRY.
[Chicago Tribune Press Service.]

St. Louis, Mo., Sept. 4.—In something that resembled a slumber party more than a baseball game, the St. Louis Browns defeated the White Sox today, 5 to 3. It is doubtful if all of the 500 customers know yet how the contest came out because they were here only to watch the score board for Cardinals' results, and after the first inning of the Cards-Reds game, everybody went to sleep.



JIM EDWARDS.

A study of the score book establishes the fact that the Sox lost because of the one error they made. It cost them three runs. If that error could be wiped out, they would have won, 3 to 2. It happened in the third inning and our aspiring barrister, Moe Berg, was guilty of the mistake. He never could convince any jury of laymen fans that it wasn't his fault. The boy tried to start a double play a tenth of a second too soon and the whole thing ended in a mess.

This Is Way It Happened.

This mistake occurred in the third inning when the score was tied at 1 to 1. One man was out when Rice and Miller got on base with flukey hits. Even the base hits were sleepy things. Then McManus walked, filling the bases, and up came Hargraves, who cut a hot one down to Barrister Berg. It went to him on the first hop. It went fast and there was a double play right in front of him but he was too eager and fumbled the ball. Then he pawed the dirt and missed the ball again and got nobody out. Rice scored on the mistake and after Durst had popped out Robertson slashed a two bagger to right center that scored Miller and McManus. Three runs were over where nary a one was deserved.

Our Jim Joe Edwards was on the rubber and was opposed by Tom Zachary. Both are southpaws, but appear to be normal in all other respects. Zachary was hit much harder than Jim Joe but the hits did less damage.

In the third, the Sox got one on a single by Morehart and a two baser by Whispering Bill Barrett. In the sixth, Whispering Bill led off with a home run into the distant left field seats. Sheely followed with a single and after Falk had fanned, Kamm doubled sending Sheely to third, from where he scored on Berg's out.

Robertson Scores McManus.

The Browns got a run in the second when McManus opened with a triple to right center. He stayed at third when Hargraves grounded out to Kamm and when Durst fanned, but Robertson scratched a single down to Morehart and McManus scored.

That tally followed by the cluster of three in the third when Berg blundered, gave the Browns a commanding position in the fight. They added a run in the eighth when this McManus person, product of Chicago's west side, led off with a double, moved to third on Hargrave's sacrifice bunt and moved home on Durst's sacrifice fly.

Fail in Pinch

CHICAGO.

	Ab	R	H	TB	BB	SH	SB	P	A	E
Mostil, cf	5	0	1	1	0	0	0	5	0	0
Morehart, 2b	5	1	2	2	0	0	0	4	3	0
Barrett, rf	4	1	2	3	0	0	0	2	0	0
Sheely, 1b	4	1	1	1	0	0	0	8	1	0
Falk, lf	4	0	1	1	0	0	0	0	0	0
Kamm, 3b	4	0	3	4	0	0	0	2	3	0
Berg, ss	4	0	1	1	0	0	0	3	0	1
Grabowski, c	4	0	0	0	0	0	0	2	1	0
Edwards, p	3	0	0	0	0	0	0	1	1	0
Totals	*38	3	11	16	0	0	0	24	9	1

*Hunnefield batted for Edwards in 9th.

ST. LOUIS.

	Ab	R	H	TB	BB	SH	SB	P	A	E
Bennett, lf	4	0	0	0	0	0	0	1	0	0
Rice, cf	4	1	1	1	0	0	0	5	0	0
Miller, rf	4	1	1	1	0	0	0	1	0	0
McManus, 2b	3	2	2	5	1	0	0	3	4	0
Hargrave, c	3	0	0	0	0	1	0	4	0	0
Durst, 1b	3	0	1	1	0	0	0	10	0	1
Robertson, 3b	3	0	2	3	0	0	0	2	2	0
Gerber, ss	3	0	1	2	0	0	0	1	4	0
Zachary, p	3	0	0	0	0	0	0	0	3	0
Totals	30	5	8	13	1	0	0	27	13	1

Chicago	001	002	000—3
St. Louis	010	000	01*—5

Two base hits—McManus, Berg. Three base hit—McManus. Home run—Barrett. Struck out—Edwards, 3; Zachary, 2. Double plays—McManus-Gerber. Time—1:30. Umpires—Mallin, Hildebrand and Owens.

Major Standings

NATIONAL LEAGUE.

	W.	L.	Pct.		W.	L.	Pct.
Cincinnati	79	54	.553	New York	61	69	.469
St. Louis	78	56	.582	Brooklyn	62	70	.470
Pittsb.	72	55	.567	Boston	50	79	.388
CHICAGO	71	61	.538	Philadel.	43	77	.384

YESTERDAY'S RESULTS.

Cincinnati	5;	St. Louis	0
Boston	6-9;	New York	3-3
Chicago	11-3;	Pittsburgh	2-2
Brooklyn	7;	Philadelphia	2

GAMES TODAY.

Pittsburgh at Chicago. Boston at Brooklyn.
St. Louis at Cincinnati. Philadelphia at N. Y.

AMERICAN LEAGUE.

	W.	L.	Pct.		W.	L.	Pct.
New York	89	50	.621	Detroit	69	63	.513
Cleveland	75	55	.577	CHICAGO	64	67	.489
Philadel.	72	60	.545	St. Louis	53	79	.405
Washingt.	70	69	.538	Boston	42	85	.311

YESTERDAY'S RESULTS.

St. Louis	5;	Chicago	3
New York	5;	Philadelphia	0
Washington	5;	Boston	1
Detroit at Cleveland; rain			

GAMES TODAY.

Chicago at St. Louis. Boston at Washington.
Detroit at Cleved. [2].

SESQUI WANTS HOFF TO VAULT

St. Paul, Minn., Sept. 4.—(AP)—Charley Hoff, world's champion pole vaulter, appearing at the Minnesota state fair here, was asked today under what terms he would make appearances at the sesquicentennial exposition in Philadelphia.

Georges Michel Forced to Quit Channel Swim

CAPE GRIS-NEZ, France, Sept. 4.—(AP)—Georges Michel, champion long distance swimmer of France, was foiled in his attempt to swim the English channel here this afternoon. He entered the water about 5 o'clock, but the weather proved so unfavorable that he had to abandon the swim in little more than an hour.

Jack, Nearing Edge, Plans 3 Days of Rest

Atlantic City, N. J., Sept. 4.—(AP)—Jack Dempsey, desiring to avoid the danger of going stale decided tonight to suspend all training activities for three days next week starting Tuesday.

The world's heavyweight champion believes the rest will put him on edge to wind up his intensive training with a feverish burst of energy just as he did at Saratoga Springs three years ago when he trained for Luis Angel Firpo.

Jack Signs Three Partners.

Dempsey is satisfied with his general condition and the force of his hitting and needs only to perfect this timing and judgment of distance against clever, fast moving boxers in the final days of his campaign. Jimmy Slattery, Buffalo light heavyweight, Tom Loughran, light heavyweight of Philadelphia, and Martin Burke, the New Orleans 170 pounder, will be available to develop Dempsey's speed and timing.

Jack Misses Punch; Falls.

The champion today worked out before a crowd of 2,500, the largest that has watched him in action since he established camp here ten days ago.

The titleholder's showing today was an improvement over yesterday, when he gave the impression that he was not boxing any too well. He faced three partners for five rounds. He was hitting hard and he seemed to have plenty of snap and speed. In long range boxing, however, he missed frequently. Once he missed a vicious left hook and fell, landing on his hands.

GENE AGAIN DONS GLOVES.

Stroudsburg, Pa., Sept. 4.—(AP)—Gene Tunney was apparently glad to return to fighting togs today for his first workout in Stroudsburg.

Two sparring partners, who have been on leaves of absence, returned today and a recruit reported. All of the trio, Bud Gorman and Billy Vidback, who worked with the challenger at Speculator, N. Y., and Harold Mays, Bayonne, N. J., light-heavyweight, just joining the camp, got a chance to swap punches with Tunney.

COMISH STUDIES REFEREES.

Philadelphia, Pa., Sept. 4.—(AP)—The Pennsylvania state athletic commission is giving much consideration to the question of the referee and judges of Dempsey-Tunney fight. Some 20 eligibles are on the commission's list.

Kills Self After Doctor Tells Him to Quit Baseball

Milwaukee, Wis., Sept. 4.—(AP)—Ordered not to play baseball by his physician because of ill health, Herbert Totzlaff, 22 years old, semi-professional player, yesterday wrote a note explaining his action and then hanged himself to a tree at a summer cottage near here, where he had gone to rest.

"They took life from me when the doctor said I couldn't play baseball. I'm sick of living," the note said.

son stole second and a moment later Grimm bounced to Wright, who threw out Scott at the plate. It looked as if the rally was going to fade out, but up came Tolson, swinging for Beck. He clouted a drive past Cronin and Wilson went over the plate with the tying run. Grimm pulled up a third to await happenings.

Cooney soaked one squarely and it squirted off Koupal's glove. Traynor made a dash for the ball and heaved it to first, but too late to nab the runner. Meanwhile Grimm was carrying the winning tally home. Gonzales also singled, but Freigau, who had run for Tolson, was thrown out at the plate. The crowd didn't like the decision, so the usual half dozen pop bottles came sailing out of the stand, but the control of the tossers was as bad as their judgment.

Double Victory

PITTSBURGH—FIRST GAME.

	AB	R	BH	TB	BB	SH	SB	PO	A	E
Waner, rf	4	1	2	2	0	0	0	2	0	0
Cuyler, cf	4	0	1	1	0	0	0	1	1	0
Grantham, 1b	4	0	1	1	0	0	0	10	1	0
Wright, ss	4	0	0	0	0	0	0	2	2	2
Traynor, 3b	4	0	0	0	0	0	0	2	5	0
Mueller, lf	4	0	1	1	0	0	0	2	0	0
Cronin, 2b	3	0	2	2	0	1	0	3	5	0
Smith, c	3	0	2	2	0	0	0	1	1	1
Gooch, c	0	0	0	0	1	0	0	0	0	0
J. Bush, p	3	0	0	1	0	0	0	0	2	0
Songer, p	0	0	0	0	0	0	0	0	1	0
Mahaffey, p	0	0	0	0	0	0	0	0	0	0
Totals	*34	1	9	10	1	1	0	24	18	4

*Murphy batted for J. Bush in seventh and Barnhart for Mahaffey in ninth.

CHICAGO.

	AB	R	BH	TB	BB	SH	SB	P	A	E
Adams, 2b	5	2	3	3	0	0	0	1	3	0
Heathcote, rf	3	2	1	1	2	1	0	4	0	0
Kelly, lf	4	2	2	3	0	1	0	2	0	0
Wilson, cf	4	3	2	4	0	1	0	3	0	0
Grimm, 1b	5	1	2	4	0	0	0	13	0	0
Beck, 2b	4	0	1	1	0	1	0	3	3	0
Cooney, ss	5	1	3	3	0	0	0	2	7	0
Hartnett, c	5	0	3	4	0	0	0	1	0	0
G. Bush, p	4	1	1	1	0	0	0	0	2	0
Totals	38	11	19	26	3	3	0	27	15	0

Pittsburgh	001	100	000—2
Chicago	010	041	05*—11

Two base hit—Hartnett, Kelly, Grimm [2]. Home run—Wilson. Struck out—J. Bush, 1. Base on balls—J. Bush, 2; Songer, 1; G. Bush, 1. Double plays—J. Bush-Wright-Traynor; Cronin-Grantham; Beck-Cooney-Grimm [2]; Wright-Cronin-Grantham. Hits—J. Bush, 13 in 6 innings; Songer, 4 in 1 1-3. Time—1:53. Umpires—Quigley, McCormick, and Rigler.

PITTSBURGH—SECOND GAME.

	AB	R	BH	TB	BB	SH	SB	P	A	E
Waner, rf	4	1	2	2	0	0	0	4	1	0
Cuyler, cf	4	0	1	1	0	0	0	2	0	0
Mueller, lf	4	0	2	2	0	0	0	1	0	0
Wright, ss	3	0	0	0	1	0	1	2	2	0
Traynor, 3b	3	0	0	0	1	0	0	1	1	0
Mcinnis, 1b	4	0	2	2	0	0	0	9	0	0
Cronin, 2b	3	0	1	1	0	0	0	2	4	0
Smith, c	3	0	0	0	0	0	0	5	1	0
Koupal, p	3	1	0	0	0	0	0	0	2	0
Totals	*30	2	6	7	4	0	0	24	11	0

*Spencer batted for Smith in 9th.

CHICAGO.

	AB	R	BH	TB	BB	SH	SB	P	A	E
Adams, 2b, 3b	4	0	1	3	0	0	0	1	3	0
Heathcote, rf	4	0	0	0	0	0	0	3	0	0
Kelly, lf	4	0	2	2	0	0	0	2	0	0
Wilson, cf	4	1	2	3	0	0	0	2	0	0
Grimm, 1b	4	0	1	1	0	0	0	12	1	0
Beck, 2b	3	0	0	0	1	0	0	4	3	0
Cooney, ss	4	1	2	2	0	0	0	1	5	0
Gonzales, c	4	0	2	2	0	0	0	3	0	0
Jones, p	1	0	0	1	1	0	0	0	1	0
†Tolson	1	0	1	1	0	0	0	0	0	0
‡Freigau, 2b	0	0	0	0	0	0	0	0	1	0
Totals	34	2	11	14	1	0	1	27	17	0

†Batted for Beck in 8th.
‡Ran for Tolson in 8th.

Pittsburgh	002	000	000—2
Chicago	010	000	05*—3

Two base hits—Waner, Wilson. Three base hit—Adams. Struck out—Koupal, 4; Jones, 1. Base on balls—Jones, 4; Koupal, 1. Double plays—Cooney-Beck-Grimm; Freigau-Adams-Grimm. Hit by pitcher—Jones [Koupal]. Time—1:43.

Minor Leagues

AMERICAN ASSOCIATION.

	W.	L.	Pct.		W.	L.	Pct.
Louisville	86	53	.623	Kan. City	71	68	.511
St. Paul	85	53	.616	Minneapolis	69	75	.479
Toledo	80	61	.567	Milwaukee	59	77	.434
Toledo	72	64	.529	Columbus	52	105	.234

THREE EYE LEAGUE.

	W.	L.	Pct.		W.	L.	Pct.
Springfield	76	57	.571	Danville	66	61	.527
Decatur	69	66	.511	Decatur	65	63	.513
Terre H.	68	69	.496	Quincy	60	69	.465
Evansville	63	73	.463	Bloomton	43	83	.339

MISSISSIPPI VALLEY.

	W.	L.	Pct.		W.	L.	Pct.
Ottawa	73	64	.626	Rock Isl.	62	54	.538
Moline	69	65	.585	Dubuque	54	63	.462
Springf.	66	51	.577	Marshal'n	41	76	.350
Waterloo	65	53	.556	Ced. Rap.	38	83	.317

YESTERDAY'S RESULTS.

AMERICAN ASSOCIATION.
Columbus, 6; Toledo, 4.
St. Paul, 9; Minneapolis, 3.
Kansas City, 8; Milwaukee, 3.
Louisville, 9; Indianapolis, 4.

THREE EYE LEAGUE.
Decatur, 4; Bloomington, 0.
Danville, 9; Terre Haute, 6.
Quincy, 12; Evansville, 1.
No other game played: rain.

MISSISSIPPI VALLEY.
Dubuque, 4; Waterloo, 2.
Ottawa, 5-2; Rock Island, 4-8.
Moline, 8; Marshalltown, 1.
Cedar Rapids, 7-3; Burlington, 2-8.

WESTERN LEAGUE.
Oklahoma City, 13; Wichita, 8.
Omaha, 6; Denver, 2.
Des Moines, 10; Lincoln, 4.
No other game played.

SOUTHERN ASSOCIATION.
Atlanta, 5-3; Birmingham, 1-4.
Nashville, 11-4; Chattanooga, 2-2.
Memphis, 8; Little Rock, 3.
New Orleans, 3; Mobile, 2.

INTERNATIONAL LEAGUE.
All games postponed; rain.

PACIFIC COAST.
Portland, 3; Sacramento, 2.
Los Angeles, 5; Hollywood, 2.
San Francisco, 6; Missions, 4.
Seattle, 7; Oakland, 3.

Sheboygan Bunches Hits to Defeat Squares, 4 to 3

Sheboygan, Wis., Sept. 4.—[Special.]—Scoring all its runs in the fourth inning on a pass, sacrifice bunt, two singles, and Corey's home run, Sheboygan defeated the Logan Squares by a four to three score here today.

AMONG THE FOLKS IN HISTORY



IN THE WAKE OF THE NEWS

DEMPSEY AND TUNNEY.

SHUNTED around from one place to another before it finally landed in Philadelphia, the heavyweight title bout between Jack Dempsey and Gene Tunney was becoming something of a joke. Time is comparatively short for the usual advance ballyhooing.

Some persons therefore question whether the affair will be the success financially and in attendance which has been anticipated. The Wake is not one of the skeptics. If Dempsey had been in the ring more recently, possibly there might be doubt, but this is the first time in several years that opportunity has presented to see Jack in action, to determine whether he has gone back from his former caliber, to observe how the remodeled nose will fare in a glove fest.

Philadelphia not only will furnish so many spectators that local officials there have demanded a fair proportion of the seats for their townsmen, but New York, Washington, Baltimore, and other large cities are tributary. Rickard asserts the advance sale is near the $1,000,000 mark.

From our observations, Chicago will send an unusual delegation. There will be, of course, the usual sporting contingent which attends every title prize fight. But what surprises us is the number of business men who wish to go—if they can secure satisfactory seats—as an "experience." These men never have attended a "championship fight," money is plentiful, and the $200 or $300 expense is no barrier. All over the city we find little groups of this kind forming.

We do not fear lack of interest on the part of the sporting or general public. Dempsey has been so widely advertised over a period of years that his success or failure will be "first page" reading matter on the morning of Sept. 24.

* *

Developing Racing.

A Lincoln Fields patron the other day asked why the leading jockeys of the country were not riding at the new $2,000,000 plant out near Crete. The answer is simple. They are under contract to big stables most of whose owners are eastern men who like to watch their horses run, hence did not ship here for Lincoln Fields' initial venture.

As wealthy Chicagoans take up racing we will have better jockeys. Likewise Lincoln Fields, with stake fixtures, will attract some stables not here this year. One nationally known eastern owner already has stated he will be represented next season by all or part of his string.

And in passing we might remark several of those younger boys now out at Lincoln Fields will be among the crack pilots two or three years hence.

* *

Some Friends.

I've some friends I'm goin' to tell about
That mean a lot to me,
They're just the sort o' people
That a feller'd like to be.
Kinda quiet, unassumin' like,
Don't care a rap for show,
Jes' mindin' their own business,
But always make you know
That they wish for you the very best
Old Life has in his store,
And the longer that I know 'em,
Why—I love 'em more an' more.

And some day, when the storms o' life
Have beaten down this frame,
I'll find new eyes-an-lashes
In the mentionin' o' their name.
And courage, too, 'twill come an' all
Within my humble cot.
If fortune were to smile on me
And cast our common lot
Where I could see 'em now an' then,
And hear their cheery call,
Could know they tho't the same o' me,
Why—that's the best of all.

HO-HI.

* *

"In the Money."

Friend Harve: Well, our Cubs haven't won the pennant, and they won't, just as you said they would not. But unless they meet dire mishap they will finish at least as good as fourth. That's "in the money"—for four teams share in the world's series receipts. That's pretty good. We north siders are satisfied with our Cubs. Addison St.

* *

This Wake Is Conducted By Harvey T. Woodruff. Help! Help!

* *

Cutting Down Golf Scores.

Sir: It took me a few seasons to discover a plan which cut my game from 100 to 90, some days a little better.

I look at the par on each hole and play to do one over par. Frequently I get par, but what I really do is stop trying to hit the ball out of the lot. Try it and see what it will do. Most of us fall down in trying to make the green on the second and third shot, distances that none but the best players possibly can make. Be satisfied with one over par. H. S. C.

* *

Encyclopedia Americana.
Onions—Farmers' forget-me-nots.
Stevie '27.

* *

Do You Remember Way Back When:

Book publishers spelled the naughty words as H——l and D——n?—Ray Reubens.

MISS McKENZIE WINS TITLE.

Winnipeg, Man., Sept. 4.—(AP)—Miss Ada MacKenzie of Toronto successfully defended her golf crown today when she defeated Miss Helen Paget of Ottawa in the Canadian women's open championship by 8 and 6.

Dutch Ruether Awaits Call He Missed in 1925

Last fall when a world's series was in full blast Walter Henry ["Dutch"] Reuther sat on the bench with the Washington team waiting for a chance to put his left arm to the test.


DUTCH RUETHER

"Dutch" had won eighteen games while losing seven in the Senators' successful climb to an American league championship, and he figured he should have been given consideration when "Buck" Harris, his boss, was casting around for talent with which to put the Pirate batters on the bum. Harris preferred not to give the southpaw a chance, which may or may not have been a mistake. Anyway, the Senators lost the series after apparently having it clinched.

But a man in baseball turns up strange streets unexpectedly, and the same "Dutch" now is ganging with the New York Yankees, whose position in life is well known. So the fellow who has been knocking about the big leagues long enough to work for five different ball clubs may yet hear the call that didn't come a year ago.

Since announcement was made that the Washington club had turned over Reuther to the Yanks at the waiver price there has been some whispering about the ethics of the transaction. Some seem to believe that Washington acted strangely in permitting a prospective pennant winner to strengthen at this late date. Outright deals are prohibited after June 15, but there is no law against a club claiming a player on a waiver. Any other team in the league could have taken Reuther, because the Yanks, being in first place, had last claim on him.

YANKEES UPSET MACKS, 3-0, AND INCREASE LEAD

Indians Idle; Griffs Win Over Red Sox.

Philadelphia, Pa., Sept. 4.—[Special.]—Herb Pennock was in form today and the Yankees blanked the Athletics, 3 to 0, giving them the edge in their seven game series with the A's and restoring their lead in the American league pennant race to six full games. Ed Rommel pitched seven innings against Pennock and the Yanks bumped him for all three runs. Score:

NEW YORK	AB	R	H	PO	A
Koenig, ss	4	0	1	2	4
Combs, cf	3	0	0	0	0
Meusel, rf	3	0	0	1	0
Ruth, lf	3	0	0	2	0
Gehrig, 1b	3	0	1	11	0
Lazzeri, 2b	3	0	2	3	5
Durst, 3b	3	0	0	1	2
Benes, c	3	0	0	5	0
Pennock, p	3	0	0	0	3
	28	0	3	11	27

PHILADELPHIA	AB	R	H	PO	A
Dykes, 2b	3	0	0	3	1
French, rf	3	0	0	1	0
Lamar, lf	4	0	0	1	0
Hale, 3b	4	0	1	1	4
Sim'ons, cf	4	0	1	1	0
Poole, 1b	4	0	1	13	1
Perkins, c	3	0	0	4	0
Sirafoos, ss	3	0	0	1	4
Rommel, p	0	0	0	0	4
Walberg, p	0	0	0	0	0
*Welch	0	0	0	0	0
Willis, p	0	0	0	0	0
†Barbe	0	0	0	0	0
	31	0	7	27	15

*Welch batted for Walberg in eighth. †Barbe batted for French in ninth.

New York	000	002	100—3
Philadelphia	000	000	000—0

Error—Koenig. Two base hits—Lamar, Dugan. Sacrifices—Rommel [2], Combs [2]. Double plays—Hale to Dykes to Poole; Ruth to Gehrig; Dykes to Sirafoos to Poole; French to Willis to Dykes; Pennock to Benes; Koenig to Gehrig. Base on balls—Rommel, 2; Walberg, 1. Struck out—Rommel, 1; Pennock, 2. Hits—Rommel, 6 in 7 innings; Walberg, 2 in 1 inning; Willis, 2 in 1 inning. Losing pitcher—Rommel. Umpires—Dineen, Moriarty, and McGowan. Time—1:40.

GRIFFS, 5; RED SOX, 1

Boston, Mass., Sept. 4.—[Special.]—Walter Johnson was in form today, and the Griffs again trounced the Red Sox, 5 to 1. Johnson struck out seven men. Score:

WASHINGTON	AB	R	H	PO	A
McNeely, lf	4	0	0	4	0
Rice, rf	4	1	1	0	1
Goslin, cf	3	1	2	3	0
Myer, ss	3	1	1	2	3
Judge, 1b	3	0	1	8	0
Harris, 2b	3	1	2	3	3
Ruel, c	4	0	1	10	0
Reeves, 3b	3	0	0	0	2
Johnson, p	4	0	0	0	3
	30	5	6	27	11

BOSTON	AB	R	H	PO	A
Tobin, rf	4	0	0	2	0
Gigney, ss	4	0	0	2	5
Jacobs'n, cf	4	0	1	1	0
Rosenb'g, lf	4	0	1	2	0
Regan, 2b	4	0	0	4	3
Todt, 1b	4	0	0	14	1
Haney, 3b	3	0	2	2	1
Sokoe, c	3	0	0	3	0
M'Fayd'n, p	2	0	0	0	0
*Shaner	1	0	0	0	0
	32	1	4	30	10

*Shaner batted for Stokes in ninth.

Washington	020	003	000—5
Boston	001	000	000—1

Error—Haney. Two base hit—Judge. Sacrifice—Myer. Stolen bases—Haney, Judge, 2. Base on balls—Johnson, 2; MacFayden, 1. Struck out—Johnson, 7; MacFayden, 1. Double plays—MacFayden, Regan, Todt; Myer, Harris, Judge, Todt. Umpires—Evans and Ormsby. Time—1:41.

DR. M. P. LAWLER, PURDUE TRAINER, DIES AT AGE OF 60

Lafayette, Ind., Sept. 4.—[Special.]—Dr. M. P. Lawler, athletic trainer at Purdue university for three years, died at his home here today after a 14 weeks' illness. He was sixty years old and before coming to Purdue was for many years employed by big league baseball clubs as conditioner. Born at Pottsville, Pa., he was a graduate of the Orthopedic institute, Philadelphia.

After being with the Philadelphia American league club for years and later with the Boston Red Sox, he went to the University of Missouri as trainer and then came to Purdue, when James M. Phelan became head football coach here. Dr. Lawler's death on the eve of the opening of Purdue's football season, is a blow to the athletic department. He is survived by the widow and three daughters.

MISS HULL TO WED.

South Bend, Ind., Sept. 4.—[Special.]—Miss Naomi Hull of South Bend, champion Indiana woman golfer in 1926 and semi-finalist in the women's western last month, will be married in October to Robert W. Gibson of Miami, Fla. Announcement of the engagement was made today by Miss Hull's parents, Mr. and Mrs. Burton Hull of Kendallville.

Major League Batting Averages

NATIONAL LEAGUE.

TEAM BATTING.

	AB	R	H	HR	SB	Pct.
Cincinnati	4593	647	1346	25	44	.293
Pittsburgh	4321	656	1242	23	85	.288
St. Louis	4587	685	1300	81	69	.283
Philadelphia	4295	585	1213	63	46	.283
Chicago	4482	586	1249	89	73	.279
Boston	4395	530	1215	15	95	.277
New York	4249	547	1174	80	79	.277
Brooklyn	4421	538	1154	35	63	.261

TEAM FIELDING.

	W	L	PO	A	E	Pct.
Chicago	89	59	3394	1766	130	.974
Cincinnati	74	54	3504	1786	150	.973
New York	80	64	3281	1562	154	.969
St. Louis	78	54	3610	1962	178	.967
Boston	48	78	3279	1603	173	.962
Pittsburgh	71	53	3326	1552	155	.964
Brooklyn	59	80	3458	1652	197	.963
Philadelphia	48	75	3227	1631	179	.963

INDIVIDUAL BATTING.

	AB.	R.	H.	HR.	SB.	Pct.
Lagos, Cin.	4	1	2	0	0	.375
Kelly, Chi.	107	9	40	0	0	.374
Hargrave, Cin.	249	33	92	3	1	.369
Bressler, Cin.	297	58	106	1	3	.357
Christenson, Cin.	237	33	83	0	0	.350
Donohue, Cin.	54	8	19	0	0	.346
E. Smith, Pitts.	224	33	77	0	1	.344
Tolson, Chi.	67	4	23	1	0	.343
Stephenson, Chi.	265	39	90	3	1	.340
Grantham, Pitts.	354	54	120	4	8	.339
Cuyler, Pitts.	17	3	6	0	0	.339
Meadows, Pitts.	17	2	6	0	0	.339
Traynor, Pitts.	464	71	155	2	7	.334
L. Bell, St. L.	493	73	164	10	9	.333
Brown, Bos.	516	69	171	1	5	.331
Cuyler, Pitts.	502	90	164	7	29	.327
Rousch, Cin.	472	83	154	7	6	.326
Williams, Phila.	256	45	84	11	1	.324
L. Wilson, Chi.	457	65	154	19	9	.323
Wafer, Phila.	418	80	135	4	10	.323
Herman, Brk.	431	54	135	8	3	.321
South, N.Y.-St.L.	417	79	133	14	10	.319
Wright, Pitts.	379	63	121	8	5	.319
J. Wilson, Phila.	256	35	72	3	4	.319
Hornsby, St. L.	446	80	141	11	3	.316
Leach, Phila.	430	64	136	9	6	.316
Frisch, N. Y.	465	67	146	4	20	.314
Bancroft, Bos.	404	62	126	1	3	.312
Terry, N. Y.	156	17	49	0	3	.314
Lindstrom, N. Y.	449	75	140	7	8	.312
Adams, Chi.	534	77	166	0	22	.311
Lucas, Cin.	61	13	19	0	0	.311
C. Walker, Cin.	496	75	154	6	3	.310
Wrightstone, Phila.	274	41	85	2	2	.310
Hafey, N. Y.	466	84	144	11	3	.309
Mann, Bos.	104	20	32	1	4	.308
Douthit, St. L.	438	68	134	2	19	.307
High, Bos.	381	43	117	1	2	.307
Blades, St. L.	418	81	127	8	9	.304
Young, N. Y.	412	68	125	2	12	.304
Jackson, N. Y.	309	44	94	6	2	.304
Mokan, Phila.	377	58	114	5	4	.302
Standiford, Brk.	86	7	26	0	0	.302
J. Smith, Bos.	250	24	69	2	7	.300
Dean, Phila.	60	10	18	0	2	.300
Moreland, Pitts.	114	19	34	0	1	.298
Ford, Cin.	104	8	31	0	0	.298
Nixon, Phila.	232	31	69	4	3	.297
Holm, St. L.	138	18	38	3	2	.297
Cox, Brk.	364	47	107	1	6	.294
J. Scott, N. Y.	66	6	20	0	0	.294
R. Smith, Bos.	65	5	19	0	0	.292
Wheat, Brk.	355	57	103	4	5	.290
Pipp, Cin.	403	59	116	4	7	.290
Heathcote, Chi.	415	53	119	10	10	.287
Grimm, Chi.	441	51	124	8	3	.281
Hartnett, Chi.	239	30	66	7	0	.276
Scott, Chi.	127	23	37	1	2	.270
Hulvey, Chi.	435	44	117	3	5	.269
Gonzales, Chi.	214	22	58	1	4	.269
Cooney, Chi.	439	48	119	1	9	.266

PITCHERS' RECORDS.

	W.	L.
Baecht, Phila.	1	0
Bechler, Brk.	1	0
Haines, St. L.	11	3
Jones, Chi.	10	3
Kremer, Pitts.	16	5
Rehm, St. L.	13	6
Meadows, Pitts.	17	7
Ring, N. Y.	8	3
Reinhart, St. L.	8	4
Yde, Pitts.	8	4
Lucas, Cin.	7	4
Bush, Chi.	10	6
Sothern, St. L.	3	2
C. Mays, Cin.	16	11
Donohue, Cin.	16	11
Shardel, St. L.	13	9
P. May, Cin.	13	9
Kaufmann, Brk.	7	5
Alexander, St. L.	11	9
Carlson, Phila.	15	11
Keen, St. L.	10	8
Piercy, Chi.	6	5
Fitzsim's, N. Y.	10	9
Benton, Bos.	13	11
Greenfield, N.Y.	12	11
Root, Chi.	16	15
Petty, Brk.	14	14
Grimes, Brk.	11	11
V. Barnes, N.Y.	6	6
McQuillan, N.Y.	8	8
Sauer, Pitts.	7	7
Morrison, Pitts.	6	6
S. Osborn, Chi.	8	8
J. Brown, Phila.	4	4
Scott, N. Y.	11	13
McWeeny, Brk.	9	10
Aldridge, Pitts.	9	10
Ehmke, Bos.	7	9
Willoughby, P.	6	8
H. Bell, St. L.	6	7
Luque, Cin.	11	13
McGraw, Brk.	9	11
J. Barnes, Brk.	8	10
Watts, Bos.	7	9
Blake, Chi.	8	11
R. Smith, Bos.	8	11
Mitchell, Phil.	8	11
Goldsmith, Bos.	5	7
Vance, Brk.	6	7
Dean, Phila.	7	11
Ulrich, Phila.	6	13
Davies, N. Y.	2	4
Hearn, Bos.	3	7
Ehrhardt, Brk.	2	5
Genewich, Bos.	5	14
Mogridge, Bos.	3	9
Hallahan, St. L.	1	3
Knight, Phila.	3	10
Hunt'r, St.L.-C.	1	5
Milstead, Phila.	1	7
Pierce, Phila.	1	7

AMERICAN LEAGUE.

TEAM BATTING.

	AB	R	H	HR	SB	Pct.
New York	4,415	740	1,308	106	68	.296
Washington	4,440	697	1,306	97	100	.294
Detroit	4,562	687	1,331	90	77	.292
Chicago	4,476	630	1,292	89	98	.289
Cleveland	4,471	625	1,287	94	74	.288
St. Louis	4,451	587	1,253	67	55	.278
Philadelphia	4,319	543	1,167	84	53	.270
Boston	4,427	508	1,211	37	47	.269

TEAM FIELDING.

	W	L	PO	A	E	Pct.
Chicago	94	56	3,501	1,836	137	.974
Cleveland	74	55	3,472	1,810	145	.973
Philadelphia	71	58	3,466	1,697	144	.972
Boston	62	80	3,542	1,580	165	.970
Washington	67	80	3,550	1,601	123	.968
Detroit	67	83	3,542	1,579	170	.968
New York	80	49	3,471	1,541	182	.965
St. Louis	53	78	3,450	1,692	195	.963

INDIVIDUAL BATTING.

	AB	R	H	HR	SB	Pct.
Fothergill, Det.	266	50	112	2	9	.390
Manush, Det.	494	77	154	14	9	.381
Ruth, N. Y.	419	120	156	40	10	.372
Burns, Clev.	504	84	182	4	11	.361
Heilmann, Det.	459	82	155	9	6	.361
Goslin, Wash.	478	91	172	16	9	.360
Wambsganss, Phila.	42	10	17	0	1	.354
Falk, Chi.	495	73	166	9	9	.349
E. Collins, Chi.	366	65	127	1	13	.347
Miller, St. L.	378	63	129	6	12	.346
R. Rice, Wash.	538	87	185	4	22	.344
Fox, Phila.	32	6	11	0	1	.344
Meusel, N. Y.	319	58	108	10	17	.338
Mostil, Chi.	477	107	176	4	25	.337
Cobb, Det.	226	46	76	4	9	.336
Knode, Clev.	24	6	8	0	0	.333
Simmons, Phila.	502	73	166	17	11	.331
J. Sewell, Clev.	487	78	161	4	14	.331
French, Phila.	340	48	113	1	2	.330
Merehart, Chi.	346	49	48	9	2	.329
Bassler, Det.	150	16	49	0	0	.327
Gehrig, N. Y.	487	120	150	12	4	.326
McNeely, Wash.	343	73	109	0	13	.318
Thurston, Chi.	81	5	13	0	0	.314
Jacobson, Bos.	494	57	151	4	4	.310
Simms, Clev.	486	73	152	4	14	.311
H. Rice, St. L.	492	73	152	7	10	.309
Myer, Wash.	346	50	107	1	9	.309
Schang, St. L.	230	25	71	6	4	.309
Barrett, Chi.	318	36	97	7	7	.305
Combs, N. Y.	530	113	162	9	3	.306
Speaker, Clev.	444	81	136	4	6	.306
Spurgeon, Clev.	521	86	159	0	4	.305
Welch, Phila.	138	22	42	3	1	.304
Bennett, St. L.	132	18	40	1	0	.303
Hargrave, St. L.

15,000 See Police Athletic Carnival—Red Head Wins At Lincoln Fields—Cubs Trim Pirates Twice



[TRIBUNE Photo.]

CHANGING CREWS IN CHARIOT RACES AT POLICE GAMES. Results of long careful training by athletes on the police force were shown in competition yesterday. Rivalry between the various police districts was evidenced in all branches of competition.
(Story on page 1, Sports.)



[TRIBUNE Photo.]

RED HEAD JOLTS FAVORITES BY SURPRISE VICTORY ON MUDDY TRACK AT LINCOLN FIELDS. Jockey McElroy pushes his mount (next to rail) to barrier two lengths ahead of Floating Ballot in the first race. Red Head, overlooked by most of the race players, was never worse than third during the six furlong dash. Pipes of Pan is finishing third. Red Head's victory rewarded his backers by paying $50.80 for $2.
(Story on page 1, Sports.)



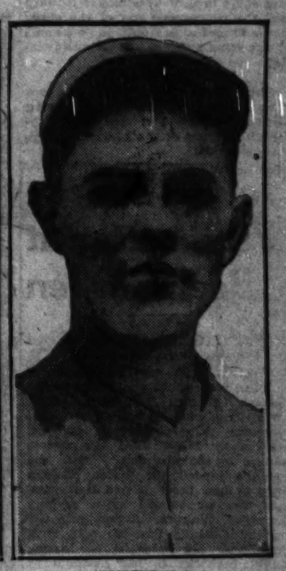
[TRIBUNE Photo.]

FIFTEEN THOUSAND BRAVE WEATHER TO SEE ANNUAL POLICE ATHLETIC CARNIVAL ON SOLDIERS' FIELD. Section of stands showing start of 880 yard run which was won by McEllinghott of the fifteenth district. Two records fell in events yesterday which closed with the fifth police district leading in athletic competition. Finals will be held today in another program featured by feats on motorcycles and horses.
(Story on page 1, Sports.)



[TRIBUNE Photo.]

JOCKEYS GET MUD BATHS ON HEAVY TRACK. R. Jones (left) and D. Dubois, leading riders at Lincoln Fields, peer through heavy coat of plaster after fourth race.
(Story on page 1, Sports.)



[TRIBUNE Photo.]

HURLS REDS TO TOP. Pete Donohue allows Cards only five hits, and Cincinnati wins, 5 to 0.
(Story on page 1, Sports.)



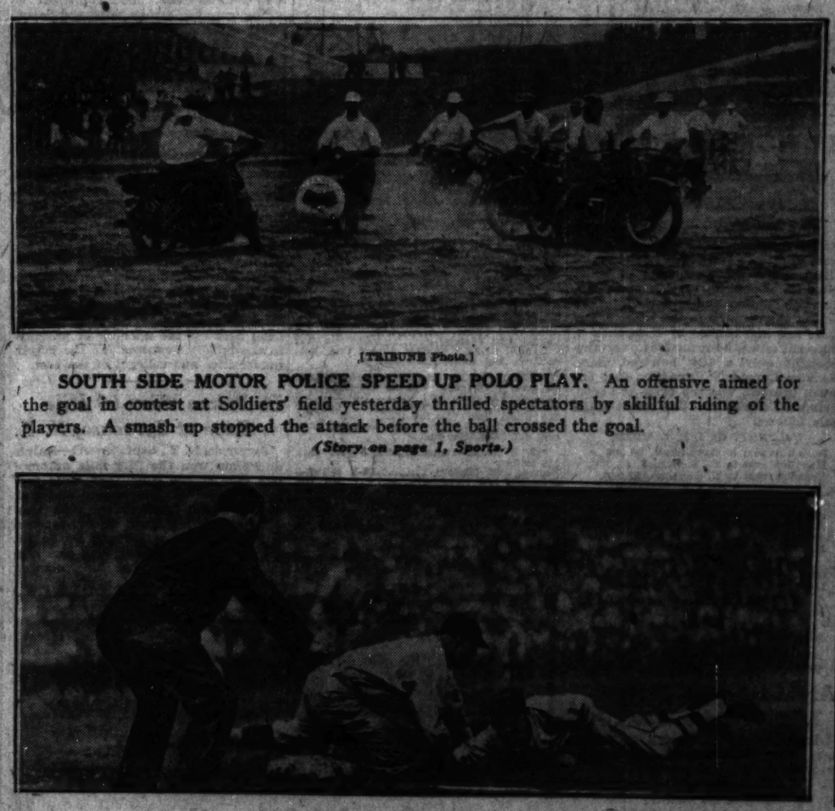
[TRIBUNE Photo.]

WHERE POLICE LINES MUST BREAK SOMEWHERE. Squads of officers in pushball game on Soldiers' field fighting to get ball across goal line.
(Story on page 1, Sports.)



[TRIBUNE Photo.]

WANT A HAT? SEE HACK WILSON'S LINE. It rained straw hats at Cubs park yesterday when Hack's homer put the Bruins ahead in the first game. Hack was buried under all styles and sizes.
(Story on page 1, Sports.)



[TRIBUNE Photo.]

SOUTH SIDE MOTOR POLICE SPEED UP POLO PLAY. An offensive aimed for the goal in contest at Soldiers' field yesterday thrilled spectators by skillful riding of the players. A smash up stopped the attack before the ball crossed the goal.
(Story on page 1, Sports.)



[TRIBUNE Photo.]

WINS COUNTY TITLE. William Wallace beats C. A. Erickson for Cook county amateur golf crown, 4 and 3.
(Story on page 6, Sports.)



[TRIBUNE Photo.]

CHAMP WINS AGAIN. George Chatt, all around casting king, takes 5/6 ounce bait event for distance.



[TRIBUNE Photo.]

U. S. TOURNEY ATTRACTS CHAMPION CASTERS TO CHICAGO. Contestants in 1/2 ounce bait contest for distance at Garfield park yesterday. American records are threatened in competition of National Association of Scientific Anglers.



[TRIBUNE Photo.]

PIRATES CATCH BECK NAPPING OFF FIRST BASE. The Cubs' second baseman docked at first on Wright's error in second inning of first game. A minute later, Pitcher Bush turned to Grantham and threw him out. Umpire McCormick is on top of the play.
(Story on page 1, Sports.)

LARK WINS MOTOR BOAT RACE FROM GRANT PARK TO WAUKEGAN. The craft owned by W. S. Bosley came within 11 seconds of its computed time from the Van Buren street gap. A. G. Gambrill's boat finished second. Lucy Lou, piloted by Miss Lucy Rueck, was third, and Margaret, piloted by Mrs. O. E. Brown, was fourth.
[TRIBUNE Photo.]
(Story on page 3, Sports.)

ESPINO CAPTURES LAWRENCE STAKE FROM CRUSADER

Wins by a Nose in Great Duel at Belmont.

New York, Sept. 4.—[Special.]—After a stretch duel that brought 25,000 spectators to their feet cheering, William Ziegler Jr.'s Espino and the Glen Riddle Farm's Crusader came to the last sixteenth of the Lawrence Realization stakes at Belmont Park this afternoon fighting head and head in a desperate struggle.

Maiben Rides Desperately.

Johnny Maiben on the Glen Riddle's son of Man o' War, was riding desperately to hold off defeat. Laverne Fator, up on the Negotul colt, was fighting just as stubbornly to gain those few inches that meant victory in the three year old classic of the eastern turf year.

Inch by inch Espino crept ahead, gaining a bit with every stride until his head and then his neck showed in front. The stand went mad with excitement and despair, for the odds-on favorite was being beaten by an outsider in that field of five of the great thoroughbreds of the year. Yells of encouragement mingled with the shrill shrieks of women. Maiben made one last effort to throw his mount forward and the courageous son of the super horse lunged ahead until his nose was at the other's throat and he was gaining.

Spurt Comes Too Late.

But the effort came too late. At that instant they had passed the winning post and Espino had won the thirty-fourth running of the Lawrence Realization stakes.

Berlin Fetes Vierkoetter at Beer Garden

BY SIGRID SCHULTZ.

[Chicago Tribune Press Service.]

BERLIN, Sept. 4.—The freedom of the German capital was given to the German channel conqueror, Hans Vierkoetter, when he arrived in Berlin yesterday by airplane from Cologne. More than 10,000 lined the streets leading to the airdrome. When the machine landed the police cordons were broken through and the swimmer was surrounded by a surging throng of admirers. It was with the greatest difficulty that his wife, with their year old baby in her arms, fought her way to her husband to give him a welcoming kiss.

Herr Vierkoetter had a laurel wreath hung on his neck by a delegation from the swimming clubs, and then was presented by the director of the air company with a silver plated memento. A speech of welcome was made by a representative of the city of Berlin, whereafter the channel hero was hoisted high on the shoulders of well known swimmers and carried to a waiting automobile amid thunderous applause.

The swimmer was driven to a leading beer garden in Berlin, where a students' kommers was given in his honor last night. He was greeted with acclamations in the streets of the city wherever he was recognized for his feat in swimming the channel almost two hours faster than the woman champion, Miss Gertrude Ederle.

VAUGHAN PLANS LITTLE GIANTS' GRID ATTACK

Crawfordsville, Ind., Sept. 4.—[Special.]—With one or two eligibility conditions cleared up by summer school study, the Wabash football squad faces a promising season with one of the best all round outfits in several years. Vaughan, it seems, will have the reserves he needs not only in the line, but also in the backfield. Sophomores will likely play a prominent part in Scarlet gridiron encounters this fall.

Vaughan has been spending a summer as rigorous as that which he asked his men to endure. First at Camp Taylor, Ky., with his Crawfordsville national guard unit, and more recently at Camp Crosley where he and Ward (Pigsy) Lambert of Purdue conducted a preseason training camp for high school players, Vaughan is in topnotch mental and physical shape to coach the Little Giants for this fall.

Lewis Risks Title Belt with Munn September 14

Vernon, Cal., Sept. 4.—(AP)—The diamond belt, emblematic of the world's heavyweight wrestling championship, presented to Strangler Lewis by the Central Athletic club of Kansas City, following a match there three years ago, will be at stake in the match between Lewis and Wayne Munn, Nebraska mat man, here Sept. 14.

British Soccer

LONDON, Sept. 4.—(AP)—Soccer football games played today resulted as follows:

English League.

FIRST DIVISION—Aston Villa, 1; Burnley, 1. Blackburn Rovers, 1; Tottenham Hotspurs, 0. Bolton Wanderers, 2; Newcastle United, 1. Cardiff City, 1; West Bromwich Albion, 1. Derby County, 2; Liverpool, 1. Westham United, 3; Everton, 0. Birmingham 2; Huddersfield, 0. Leicester City, 5; Wednesday, 3. Manchester United 5; Leeds United, 2. Sheffield United, 4; Arsenal, 0. Sunderland, 3; Bury, 0.

SECOND DIVISION—Blackpool, 6; Barnsley, 1. Clapton Orient, 1; South Shields, 0. Fulham, 2; Darlington, 1; Grimsby Town, 2; Manchester City, 2. Preston North End, 2; Middlesbrough, 0. Notts County, 1; Hull City, 0. Oldham Athletic, 1; Portsmouth, 0. Port Vale, 0; Chelsea, 0. Reading, 4; Nottingham Forest, 0. Southampton, 0; Bradford City, 0. Wolverhampton Wanderers, 0; Swansea Town, 2.

THIRD DIVISION—Ashington, 1; Wrexham, 1. Bradford, 2; Rotherham, 2. Chesterfield, 5; Wigan Boro, 2. Crewe Alexandra, 5; Barrow, 0. Halifax Town, 1; Nelson, 5; Doncaster Rovers, 1. Southport, 2; Accrington Stanley, 1. Stockport, 3; Lincoln City, 3. Durham City, 3; Rochdale, 1. Tranmere Rovers, 4; New Brighton, 1. Stoke City, 1; Walsall, 0.

Scottish League.

Aberdeen, 2; Queens Park 0. Airdrieonians, 6; Hibernians, 0. Celtic 3; Morton, 0. Kilmarnock, 2; Dundee United, 1. Falkirk, 1; Dunfermline, 0. Hearts, 1; Hamilton Athletic, 1. Motherwell, 2; Clyde, 0. Partick Thistle, 6; Dundee, 2. St. Johnstone, 2; Rangers, 1. St. Mirren, 5; Cowdenbeath, 1.

LINCOLN FIELDS CHART

FIRST RACE—Purse $1,400 added. Three year olds and up. Claiming. Six furlongs. Net value to winner, $980; second, $280; third, $140.

Horses and jockeys	Wt	St	¼	½	Str	Fin	Owners	Odds
RED HEAD [T.McElroy]	99½	3	2h	1h	1h	1h	E. L. Baker	24.10 to 1
FLOATING BALLOT [J.O'Brien]	109	4	4h	3h	2h	2h	Str. W. R. Jones	2.80 to 1
PIPES OF PAN [L.Craver]	110	1	2h	3h	3h	3h	J. B. Cloher	7.60 to 1
PRODIGAL [R.Peterse]	101	8	8h	5h	5h	4h	C.E. Durnell	13.55 to 1
COL. SCHOOLER [D.Lynch]	110	6	6h	6h	6½	5h	J. J. Grealy	4.00 to 1
MONASTERY [D.Jones]	110	9	7h	7h	7h	6h	Joliet Stable	61.00 to 1
QUANAH [W.Charles]	111½	5	5h	8h	8h	7h	W. E. Bacon	42.35 to 1
BELLE H. [R.Jones]	107	7	1½	2h	4h	8h	W. A. Mikel and Son	1.40 to 1
SHAMPOO [R.Pinnerty]	100	2	3½	9	9	9	W. S. Heaton	6.65 to 1

Time, :24 2-5, :50, 1:19. Two dollar mutuels paid: Red Head, $50.80 straight, $13.20 place, $7.20 show; Floating Ballot, $7.70 place, $4.90 show; Pipes of Pan, $5 show. Start good. Won easily, place driving. Went to post at 2:26. At post 1 minute. Winner, R. L. Baker's ch. c. 2, by King Gorin-Pimonte. Trained by R. Baker. Red Head raced in a contending position next the inner rail, came through to inside on the last turn into the lead and easily held Floating Ballot safe at the end. Floating Ballot came strongly in the last three sixteenths, and was gaining fast, but was pinched off by Red Head attempting to come through on the rail. Pipes of Pan raced gamely and finished going well. Prodigal closed up ground in the stretch. Col. Schooler had no mishaps. Belle H. showed the most speed to the stretch turn, but tired and gave way in the run home.

SECOND RACE—Purse $1,400 added. Two year old maidens. Six furlongs. Net value to winner, $980; second, $280; third, $140.

Horses and jockeys	Wt	St	¼	½	Str	Fin	Owners	Odds
GOOD SHEPHERD [Schaefer]	115	7	1½	1h	1h	1h	W. S. Dudley	1.35 to 1
BILLY BAUGHN [J.Baker]	115	3	2h	2h	2h	2h	J. Baker	6.80 to 1
CLOVER CLUB [W.Foel]	112	1	6h	3h	3h	3h	H. P. Headley	7.00 to 1
CAPT. APPLEJACK [Meyer]	115	7	5½	5h	4h	4h	J. Randolph	24.45 to 1
POSTAL [W.Garner]	115	8	4h	4h	5h	5h	Lamar Stable	6.80 to 1
YACHTSMAN [J.Burke]	112	6	7h	6h	6h	6h	R. S. Clarke	5.20 to 1
REDDY FOX [J.Roberts]	115	4	6h	7h	7h	7h	Respess & Lafoon	23.75 to 1
TRIFLE [R.Cheatham]	112	2	3	4	8	8	Harned Bros	10.35 to 1

Time, :24 2-5, :50, 1:18 4-5. Two dollar mutuels paid: Good Shepherd, $4.70 straight, $3.80 place, $3.10 show; Billy Baughn, $5.40 place, $3.80 show; Clover Club, $3.60 show. Start good. Won easily; place driving. Went to post at 3:07. At post 1 minute. Winner, W. S. Dudley's ch. c. 2, by Golden Broom—Ida Clair. Trained by T. P. Hayes. Good Shepherd raced into the lead soon after the start and, showing the most speed, came away to win as his rider pleased. Billy Baughn raced well up, and managed to outfinish Clover Club in the last sixteenth mile. Clover Club raced in near pursuit of the leader to the stretch. Postal raced well and had no excuses.

THIRD RACE—Purse $1,400 added. Three year olds and up. Claiming. Six furlongs. Net value to winner, $980; second, $280; third, $140.

Horses and jockeys	Wt	St	¼	½	Str	Fin	Owners	Odds
PORTO DE ORO [P.Dubois]	110	1	1½	1h	1h	1h	Goal & Swinehart	1.30 to 1
SUNNY MAID [C.Peterse]	105	5	2h	2h	2h	2h	Mrs. C. Seburn	4.35 to 1
HONEY CASTLE [Teehan]	100	7	3h	3h	3½	3½	Harned Bros	57.75 to 1
CAMILLA [R.Peterse]	101	6	5h	5h	4h	4h	Mrs. D. Boyle	48.45 to 1
SMOKY DAY [T.McElroy]	99½	4	4½	4h	5h	5h	Lone Star Stable	2.80 to 1
SNOOPS JCB [R.Jones]	107	8	7h	7h	6h	6h	Detroit Stable	7.35 to 1
HOBSON [L.Craver]	105	3	3h	7h	7h	7h	J. H. Nicholson	7.75 to 1
ARCHIBALD [J.Ryan]	102	2	8½	8	8	8	D. T. Morris	44.85 to 1

Time, :24 2-5, :50, 1:18 4-5. Two dollar mutuels paid: Porto de Oro, $4.80 straight, $4.30 place, $3.70 show; Sunny Maid, $7.60 place, $5.50 show; Honey Castle, $16.30 show. Start good. Won driving; place the same. Went to post at 4:38. At post 1 minute. Winner, Goal & Swinehart's b. g. 5, by Honeywood—Envy. Trained by A. L. Goal. Porto de Oro began fast, and took a long early lead then went very wide on the stretch turn, but continued on gamely to the end and managed to outstay Sunny Maid. The latter raced improved and closed a gap in the stretch, finishing very fast. Honey Castle raced well and, saving ground in the stretch run, deserved of the others. Camilla made up much ground. Smoky Day was raced wide and tired. Hobson was speedy for the first half, then quit.

FOURTH RACE—Purse $1,500 added. Three year olds and up. Claiming. One and one-half miles. Net value to winner, $1,050; second, $300; third, $150.

Horses and jockeys	Wt	St	¼	½	Str	Fin	Owners	Odds
RIB GRASS [R.Peterse]	101	5	1h	1h	1h	1h	A. Bruce	6.90 to 1
OPEN HAND [R.Jones]	99	1	6h	3h	2h	2h	Illinois Stable	3.20 to 1
BLARNEY STONE [D.Dubois]	110	4	3h	2h	3h	3h	Detroit Brothers	2.55 to 1
MONS MEG [T.McElroy]	99	3	2h	4h	4h	4h	J. Keller	6.90 to 1
SAGAMOOK [L.Pichon]	103	2	5h	5h	5h	5½	J. W. Goode	51.15 to 1
GOES THE SECOND [L.Craver]	96	6	4½	6h	6h	6h	Detroit Brothers	5.55 to 1

Time, :26 2-5, :52, 1:20 2-5, 1:49 4-5, 2:17, 2:46 3-5. Two dollar mutuels paid: Rib Grass, $14.60 straight, $6.70 place, $3.50 show; Open Hand, $4.90 place, $3.20 show; Blarney Stone, $3.60 show. Start good. Won easily, place driving. Went to post at 4:10. At post 1 minute. Winner, A. Bruce's ch. g. 7, by Short Grass-Marian Wood. Trained by W. Doyle. Rib Grass was away to a fast start and held it unchallenged throughout, winning well in hand at the end. Open Hand raced restrained until the stretch turn was reached, then began gaining and easily disposed of the others in the run home. Blarney Stone raced prominently from the start, but failed to respond when ridden hard in the stretch. Mons Meg raced well for the first mile, then began tiring. Sons the Second and Sagamook were never very prominent.

FIFTH RACE—Purse $5,000 added. Two year olds. Six furlongs. Handicap. Net value to winner, $3,700; second, $800; third, $400; fourth, $150.

Horses and jockeys	Wt	St	¼	½	Str	Fin	Owners	Odds
THIRTEEN SIXTY [Roberts]	113	1	1½	1½	1½	1h	H. F. Gardner	7.65 to 1
FAT VARIAN [L.Schaefer]	107	3	2h	2h	2h	2h	H. P. Crim	51.55 to 1
ARGALI [R.Peterse]	100	6	7h	6h	5h	3h	C. H. Durnell	*8.45 to 1
NO REGRETS [T.Sharpe]	116	2	3h	3h	3h	4h	Greenstone Stable	.55 to 1
SHASTA LOVE [R.Jones]	108	5	4h	4h	4h	5h	C. McGill	10.25 to 1
CANADA [H.Elston]	110	7	5h	5h	6h	6h	Lamar Farm	20.70 to 1
KHALIFA [W.Garner]	114	4	6h	7h	7h	7h	J. W. Condon	11.55 to 1
SWIZZLE [T.Burns]	108	8	8	8	8	8	C. W. Durnell	

*C. E. Durnell entry.

Time, :24, 1:13, 1:37 1-5. Two dollar mutuels paid: Thirteen Sixty, $17.10 straight, $7.80 place, $5.50 show; Patricia Marian, $17.50 place, $6.90 show; Argali [Durnell entry], $4.90 show. Start good. Won easily; place driving. Went to post at 4:34. At post 1 minute. Winner, H. F. Gardner's ch. f. 2, by John P. Grier—Prism. Trained by C. Vondersmith. Thirteen Sixty chewed his ch ile moving speed at all times and came away steadily in the stretch to win in a canter. Patricia Marian raced wide, but gained steadily and, responding gamely to hard riding in the stretch, outstayed Argali. The latter, after leading for half in the stretch, rapidly gaining on the tiring leaders, and was finished No Regrets. The latter raced gamely, being close up all the way, but tired under her heavy impost. Canada began tiring after a half mile. Khalifa had no mishaps.

SIXTH RACE—Purse $1,500 added. Three year olds and up. Claiming. One and one-sixteenth miles. Net value to winner, $1,050; second, $300; third, $150.

Horses and jockeys	Wt	St	¼	½	Str	Fin	Owners	Odds
BETTY ALICE [D.Dubois]	107	4	1h	1h	1h	1h	R. Gentry	5.25 to 1
ARABIAN [R.Kendall]	108	6	5h	3h	2h	2h	Mrs. L. M. Holmes	6.75 to 1
FABIAN [R.Jones]	110	5	6	2h	3h	3h	J. C. McGill	3.70 to 1
SCOOP [R.Peterse]	101	3	4h	4h	4h	4h	Dearborn Stable	6.40 to 1
BILLY WITT [G.McCann]	109	2	2h	5h	5h	5h	R. L. Baker	3.90 to 1
HARVEY STEDMAN [L.Craver]	91	7	3h	6	6	6	Mrs. W. J. Howard	23.90 to 1

Time, :25 2-5, :51, 1:18 2-5, 1:48, 1:55 2-5. Two dollar mutuels paid: Seth's Alibi, $12.50 straight, $6 place, $4.40 show; Arabian, $6 place, $3.50 show; Fabian, $3.40 show. Start good. Won easily, place driving. Went to post at 5:24. At post 4 minutes. Winner, R. Gentry's ch. f. 3, by Seth-May Sutton. Trained by A. L. Goldblatt. Seth's Alibi raced in his best form and favored by the going showed the most speed throughout and won in a canter. Arabian raced under restraint to the stretch, responded well when urged and quickly made up ground. Fabian also came from the rear in the stretch run and finished going well. Billy Witt was first to show in front, but tired in the first three quarters. Harvey Stedman was speedy for the first half mile, but quit badly.

SEVENTH RACE—Purse $1,400 added. Three year olds and up. Claiming. One and one-sixteenth miles. Net value to winner, $980; second, $280; third, $140.

Horses and jockeys	Wt	St	¼	½	Str	Fin	Owners	Odds
RUBAN ROUGE [R.Jones]	104	5	6	2h	1h	1h	J. C. McGill	4.20 to 1
GREEN HILLS [T.McElroy]	96½	3	4½	1h	2h	2h	Lone Star Stable	2.80 to 1
DRIFTWOOD [W.D.Hall]	94	6	3h	4h	3h	3h	Mrs. L. M. Holmes	25.40 to 1
UPDIKE [D.Dubois]	97	7	2h	3h	4h	4h	R. L. Baker	7.80 to 1
AIS CASTLE [R.Peterse]	104	4	7h	7h	7h	5h	Mrs. J. P. Gaynor	71.00 to 1
BLENDED [R.Zeechini]	106	8	8h	8h	8h	6h	Miss R. Kelly	8.00 to 1
RUNNING FOX [D.Lynch]	107	1	1h	5	5h	7h	J. Keller	3.30 to 1
PEQUOT [R.Cheatham]	107	2	1h	2h	6	8	Harned Brothers	1.80 to 1

Time, :26 1-5, :52, 1:20 1-5, 1:50, 1:56. Two dollar mutuels paid: Ruban Rouge, $10.80 straight, $6.10 place, $4.50 show; Green Hills, $6.50 place, $4.70 show; Driftwood Blues, $5.20 show. Start good. Won easily, place driving. Went to post at 5:43.

13 HORSES SOLD IN PADDOCK AT LINCOLN FIELDS

Some horses on which thousands of dollars have been wagered in a single race sold for a few hundred dollars in the paddock sale conducted by S. C. Nuckels at Lincoln Fields yesterday. Buz Fux, the medium of a tip from one end of the country to the other a few days ago and backed by thousands in different cities, went for $450. Cavalry brought only a few hundred more. Senator Camden's Piccadilly, fast but weak hearted, was top price at $4,600, going to Dave Shaw. The result of the sale follows:

PROPERTY OF J. N. CAMDEN.

Piccadilly sold to Dave Shaw, $4,600.
Massillon sold to C. E. Durnell, $3,000.
Engadine sold to T. Gaughan, $1,650.

PROPERTY OF J. SCHREINER.

Cavalry sold to C. E. Durnell, $3,000.
Lady Lura sold to J. A. Wilson, $3,000.
Julia Dear sold to J. V. Bellew, $850.
Emanstie S. sold to H. Dreyer, $700.
Mamere sold to J. A. Wilson, $350.

PROPERTY OF M. LOWENSTEIN:

Cora Russell sold to T. M. Doyle, $525.
Little Glory sold to J. Lewis, $360.

PROPERTY OF H. M. HOWARD:

Bus Fux sold to W. H. Blanton, $450.

PROPERTY OF POLK LA FOON:

Shimmer sold to R. Lovine, $650.

PROPERTY OF IKE WEIL.

Laugh Linder sold to H. Kaufman, $400.

Argentine Polo Team Trims Meadowbrook, 10-9

Philadelphia, Pa., Sept. 4.—(AP)—The Argentine polo team today defeated the Meadowbrook-Army four, 10 to 9, in the first match of the tournament at the Philadelphia Country club.



WORMS

ALL DOGS HAVE WORMS

Do not wait until it is too late to rid your dog of those parasites that sap the pup dog's vitality, thus predisposing it to other ailments. Begin now—have

CLAYTON'S WORM REMEDIES

for breed. CLAYTON'S VERMIFUGE can be given to puppies as young as 10 days old.

CLAYTON'S

DOG & CAT REMEDIES

3249 Wabash Ave. Phone Calumet 3276

Chicago, Ill.

Remedies Both, Vermifuge on the Bar and 25th Floor.

BELMONT RESULTS.

FIRST RACE—Purse $1,000, 2 year olds, claiming, 5½ furlongs:

New High, 109 [Ellis]	7-1	2-1	2-5
Never Again, 106 [Fator]	6-5	2-5	1-5
Honey, 106 [Catrone]		3-5	

Time, 1:06 1-5. Harbor, Madina, Chaff, Paddy, Sand, Lee, Glark, Crimdus, Hawk God, Whiskey Rum, and Lex Roma ran.

SECOND RACE — Steeplechase, handicap, purse $1,500, 3 year olds and up, about 2 miles:

Barleycorn, 143 [Ryer]	6-5	2-5	1-5
Brantome, 149 [Crawford]	7-10	1-5	out
Ubol, 135 [Mergler]		3-5	

Time, 3:54 4-5. Halberdier, Murcan Rose, Llanigeria, and Volunteer ran.

THIRD RACE—Purse $2,500, 2 year olds, allowances, 7 furlongs:

†Valorous, 111 [McAtee]	5-2	2-5	1-5
Adios, 112 [Ellis]		4-5	1-5
Laddie, 116 [Sande]			2-5

Time, 1:31 3-5. Tipster, Found One, Bois de Rose, and Heir's Marie ran.

FOURTH RACE—Handicap, purse $1,200, all ages, 7 furlongs. Winner, owner:

Catalan, 110 [Malben]	7-5	2-5	1-5
Storm King, 105 [Harvey]		4-1	1-5
Big Blaze, 120 [Sande]			2-5

Time, 1:24 2-5. Carondelet, Lemsey, Compago, and Post Time ran.

FIFTH RACE—Purse $7,500, 3 year olds, 1¼ miles:

Sepino, 126 [Fator]	10-1	2-1	2-5
Crusader, 126 [Malben]		1-4	out
Mars, 126 [Corbitt]			1-4

Time, 2:12 3-5. Chance Play and Nurmi ran.

SIXTH RACE—Purse $1,000, 3 year olds and up, 1 1-16 miles:

Papa Blinks, 106 [Horvath]	3-5	1-5	1-5
Lady Bonsiller, 110 [Morris]		4-5	1-5
Diamondy, 113 [P. Fisher]			2-1

Time, :146 3-5. Liaison, Foreman, Music Girl, Sandrock, and St. Lawrence ran.

LINCOLN FIELDS

(700 Acres on the Dixie Highway)

The Most Beautiful Race Course in America

Special Attraction
Monday, Labor Day, Sept. 6th

THE LINCOLN HANDICAP
$10,000 Added, at 1 1-4 Miles
For Three Year Olds and Upward

The Following High Class Field of Thoroughbreds Will Face the Starter:

Rothermel, Supremus, King Nadi, Fabian, Cudgeller, George DeMar, Helen's Babe, Beneficient, Arabian, Devon, Smiling Gus, Cartoon.

Six Other Interesting Races Monday
First Race Monday (Labor Day) 2:30

TAKE C. & E. I. AT DEARBORN STATION AND 47TH AND 63RD STREETS

By Motor—Dixie Highway—Route 1

CURB ON PASS TO ENCOURAGE RUNNING PLAYS

Coaches Work for Power Ahead of Ball.

BY WALTER ECKERSALL.

"Get plenty of power ahead of the man with the ball."


BENNY FRIEDMAN.

This should be the thought uppermost in the minds of every football coach who is working up formations which are expected to spring the ball carriers in the open for long runs and touchdowns.

While many coaches are lamenting the fact that a five yard penalty has been placed on the second incompleted forward pass of any series and that the restriction will hamper the open game, this will not be the case if strong running attacks are planned.

Smart coaches are paying little attention to the five yard penalty. The pass will be used just as often as in the past, but the restriction will encourage the development of running attacks, the most spectacular in football. There has been nothing prettier to watch than the running plays of Notre Dame when it had the "Four Horsemen."

Notre Dame's attack of that year was a splendid example of power ahead of the man with the ball. Not only did the backs get into the interference but the same was true of the linemen. The ball carrier ran low, as a general rule, so that the interference formed sort of a screen for him.

When a coach has a fast ball carrier and a fast forming interference, he does not expect every attempt to result in a touchdown nor even a first down.

Warner Likes Rod Runs.

Pop Warner, the Leland Stanford coach, is a great believer in the running attack and was among the first to get linemen out in the interference. Warner always has believed in fast backs and favors the end running offense to the line battering attack. When Pop was at Pittsburgh, Davies was his great offensive weapon and Tommy generally managed to get away a couple of times in every game.

Coach Zeppke of Illinois did the same with Red Grange. At the start of last year's game with Pennsylvania, Grange hardly got past the line of scrimmage. Red's running plays were called continually until the formations finally permitted the fleet back to get into the open and scamper over the chalk marks for touchdowns.

Notre Dame, with Flanagan as its ball carrying ace, should present a strong running attack with plenty of power ahead of the ball carrier. Flanagan is the type of player who takes advantage of openings quickly, and if Rockne can develop a fast starting interference which will enable the Notre Dame back to get by the scrimmage line, Rockne's eleven will be hard to beat this season.

Freidman Good Ball Carrier.

Capt. Bennie Freidman of Michigan should be another star performer in this rôle. Coach Yost always has been a believer in the running attack and, like other coaches, will instruct his captain to keep trying the play regardless of how many times it fails.

Many leading university and college elevens of the country will start practice this week and all will be down to hard preparation by Sept. 15, the official date for the opening of practice in the middle west and for the larger universities and colleges of the east.

De Palma Wins 50 Mile Race at Syracuse, N. Y.

Syracuse, N. Y., Sept. 4.—(AP)—Ralph de Palma won the fifty mile automobile race at the New York state fair today. Ira Vail was second and Red Shafer third. De Palma's time was 38:02:34. More than 60,000 persons witnessed the competition. De Palma won the ten mile race. Vail was second and Charles Genung third. Shafer was forced out by engine trouble.

Lincoln Fields Race Notes

THE peak of the Lincoln Fields season will be reached tomorrow afternoon with the first running of the Lincoln handicap, which carries $10,000 in added money to the winner. Twelve of the best handicap horses in the west were named in the overnight entries, and as practically all of them like muddy or heavy going scratches are expected to reduce the field but little. King Nadi is the top weight, having been assigned 120 pounds for the mile and a quarter grind.

Jockey D. Dubois was the biggest money maker among the Lincoln Fields riders last week, his fees totaling $396. R. Jones was second with $339 to his credit.

Good Shepherd, making the second start of his racing career, won the second race easily by five lengths and was one of the hottest tips of the season, having been backed from 5 to 1 to nearly even money.

Col. Bob Baker left the Chicago Heights hospital yesterday morning after a serious illness and reached Lincoln Fields just in time to see his 3 year old Red Head win the first race at odds of nearly 25 to 1.

Jimmy McGill, the late Pittsburgh Phil's nephew, watched his Shasta Love finish out of the money in the handicap and then stood by while his veteran campaigner, Fabian, could get no better than third money in the Congress Hotel handicap. But in the last race Ruban Rouge carried his silks to a brilliant victory at good odds. Pequot, the favorite, wound up in last place.

Senator J. N. Camden arrived from Kentucky yesterday and will remain over to see his good filly, Rothermel, perform in the Lincoln handicap. Hennings Chambers, Louisville broker, was also an arrival.

Porto De Oro, one of the few favorites to win during the last two days of muddy going, had to be much the best to win the third race. Heading into the stretch he was eight lengths in front, then bolted to the outside fence. Jockey Dubois pulled him together just in time to nip Sunny Maid by half a length.

While this year's series of stake events at Lincoln Fields have provided the best racing Chicagoans have witnessed in 25 years, Col. Matt Winn has announced that his stake offerings next season will be something that will cause all racegoers of America to take notice.

Capablanca Gives Chess Preference to Nimzowitsch

Lake Hopatcong, N. J., Sept. 4.—(AP)—Jose R. Capablanca, world chess champion, today declared that A. Nimzowitsch of Denmark would be given preference to a world championship match over Dr. Alexander Alekhine of Paris. While reports from Buenos Aires yesterday were to the effect that the Argentine Chess club had deposited $500 to guaranteed Dr. Alekhine's challenge, Capablanca said he had received no formal notice of the defi.

SARMIENTO AND RYCHELL AWAIT BELL FOR BOUT

Clash Tomorrow at Cubs' Park.

BY WALTER ECKERSALL.

Peter Sarmiento, the little brown boxer from the Philippines who fought ten rounds to a draw with Charley Phil Rosenberg, the world's bantamweight champion, at the White Sox park recently, and Charley Rychell, Chicago's hope for bantamweight title honors, meet in the banner event of Jim Mullen's boxing show at the Cubs' park tomorrow night. They will go ten rounds to a referee's decision and weigh 122 pounds at 3 o'clock tomorrow afternoon.


RAY RYCHELL.

Fans are aware that when Sarmiento goes to the post a fight always results. Peter is known for his aggressiveness and his gameness. His remarkable fight with Rosenberg is fresh in the minds of those who saw it.

Rychell Needs Victory.

Rychell also is an aggressive fighter who will not hesitate to trade punches with the Filipino. If Ray has any hopes of climbing up the bantamweight championship ladder he must win the decision over his brown opponent. A defeat for Ray means a step backward.

In another bout between aggressive fighters, Russie LeRoy of Fargo, N. D., will meet Spug Myers of California. A short time ago at the Cubs' park, this pair of lightweight championship contenders went ten rounds to a draw. It was a give and take affair from start to finish.

Fight for Chance at Title.

The winner of this bout will be in a position to claim a match for the title with Champion Sammy Mandell. Eddie Kane, who looks after the interests of the champion, recently stated that Le Roy, Myers, Petrolle, and Hudkins must engage in an elimination tourney to determine the logical opponent for Sammy, who will defend his title the latter part of the month.

Johnny Hill, another fighting Filipino, will clash with Billy Humphries of England. It will be Hill's first appearance in Chicago since the passage of the Illinois boxing bill.

Tickets can be procured today or tomorrow at Mullen's, 180 W. Randolph street, or at the Cubs' park. Prices from $1.10 to $5.50 will prevail.

Bud Taylor of Terre Haute, Ind., goes to the post for the last time tomorrow night before he meets Charley Phil Rosenberg for the world's bantamweight championship at the Cubs' park on Sept. 10. Taylor will meet Bobby Hughes in Bud's home town in a ten round no decision contest.

EYE TITLE


SPUG MYERS.


RUSSIE LE ROY.

These lightweights clash tomorrow night at Cubs' park. The winner will be in line for a championship bout with Sammy Mandell.

GOPHER NET DOUBLES.

Rochester, Minn., Sept. 4.—(AP)—Lindsay Balsbolz of Rochester and Everett Smith of Milwaukee, paired in the junior doubles in the southern Minnesota open tennis tournament here today, won the championship of the club.

SEMI-PRO GAME TODAY TO SWELL ALGONQUIN FUND

Carrs and Cermaks Meet in Baseball Headliner.

The semi-pro baseball sportlight will center today on Cermak park, where the feature attraction will bring together the Cermaks and the P. J. Carrs. It will be P. J. Carr and Anton J. Cermak day, and the proceeds of the game will go to the Camp Algonquin fund. As an added attraction, Dan O'Leary, the veteran pitcher, will perform.

A double header is scheduled at Cermak-Mills stadium. In the preliminary game the Romeos and Eliers will struggle for the right to meet the Hamiltons in the afterpiece.

The Chicago Blues play the Des Plaines at the Blues' park, with Dan Black, who has won his last five starts, slated to do the pitching for the home club. The Niesens again will be out of town, being scheduled to play at Hammond, Ind. The schedule:

MIDWEST LEAGUE.

Niesens at Hammond. Loshbaut at Ivermere. Aurora at Dundee. Loyal Legion at Sheboygan. Chicago Union Giants at Columbia City, Ind. Walter Ball Athletics at Providers, Ill. Dinkels vs. Keller A. C. at White City, Ill. P. S. at Michigan Gardens at Hamberg at White City, Ill. Travellers at Glen Ellyn. West Chicago at Bellwood. Highwood at Glen View. Park Ridge vs. Famous Triangles at White Park. Royal Blues vs. Wheaton Giants at Bellwood. Collegians vs. Wheaton at Wheatonsac Park. Chicago Blue at Hinsdale, Ill. All Chicagos at St. Michaels. Aurora at Dundee. Loyal Legion at Sheboygan. Tigers at New Lenox. Chicago White Sox vs. T. J. Bowlers at Portage Park, 1 p. m. Stars at Chesterton, Ind. Hartford Giants at Streator, Ill. Warriors at Rose Hill. Chicago Fire Patrol at Grant Square.

DOCTOR DEFENDS HIS OPERATION ON JACK'S NOSE

Jack Dempsey's remodeled profile continued to be the subject of spirited controversy yesterday when Dr. W. I. Balsinger, plastic surgeon of Chicago and Los Angeles, who transformed the heavyweight champion's somewhat punch battered nose into an artistic adornment, came to the defense of his handiwork.

"There is nothing fragile about Dempsey's nose," Dr. Balsinger stated, "and it is ridiculous to think that the champion would suffer any ill effects from a hard blow upon it. I used no paraffin whatever in the operation and the nose is capable of withstanding three times as much abuse as that of one."

Dempsey's nose, according to Dr. Balsinger, was built up with cartilage taken from the back of the champion's ear. The old and new cartilage knit perfectly, forming a strong and pliant tip to the new nose.

"The operation has greatly aided Jack in his breathing," the surgeon said.



TO the millions who have been commenting on the sweetness of taste of the fine tobacco now being used, greater White Owl value did not seem possible. But we have accomplished the seemingly impossible by taking advantage of the reduction in cigar taxation to give

—*the same outstanding White Owl value, but, now, at* 3 for 20 cents.

White Owl

Reproduction copyrighted 1926, General Cigar Co., Inc.

U. S. NET STARS TO DEFEND DAVIS CUP THIS WEEK

French Team Looms as Dangerous Foe.

PHILADELPHIA, Pa., Sept. 4.—[Special.]—The final act in the 1926 Davis cup play will be staged Thursday, Friday and Saturday of next week when France and the United States meet in the challenge round at the Germantown Cricket club. France is the sole survivor of the field of twenty-four nations that entered the international play and has reached the challenge round for the second time in the twenty-six years history of the classic. The same players who defended the cup successfully last year have been named again to represent the United States, while France will use the three players who competed last year with the addition of Henri Cochet, the young star who surprised the tennis world by defeating Vincent Richards in France and England this spring.

Last year Jean Borotra and Rene Lacoste bore the entire burden of play for France, but the strain was too much for them, Borotra wilting in the sultry after carrying Tilden to five sets in the opening day's singles match. While no announcement has been made as yet, it is expected that Borotra and Lacoste again will represent France in the singles, with Cochet and Jacques Brugnon taking care of the doubles.

U. S. Team Same as 1925.

William Tilden, William Johnston, Vincent Richards, and Richard Norris Williams again will compose the American team. Last year Tilden and Johnston handled the singles, with Richards and Williams playing the doubles. The United States made a clean sweep of the series.

How the Americans will play next week is not yet determined. It seems certain that Tilden will play two of the singles matches, for the champion, after suffering repeated defeats early this season, has reached the pinnacle of form and is again regarded as practically invincible.

The choice for the other singles play is between Johnston and Richards. The Californian has played in only two turf court tournaments this season, but his doubles playing has been extremely brilliant. Richards appears to have shown the best form in singles, but Johnston's decisive victories over the French still present a strong argument in the latter's favor.

If Tilden and Johnston represent the United States in singles it is pretty certain that Richards and Williams will be the doubles combination. On the other hand, if Richards is selected for the singles, Tilden and Johnston probably will play the doubles.

Yanks Expect Battle.

While the success of Americans over the French teams in the national doubles at Brookline, Mass., this week augurs well for an American victory in the Davis cup struggle, the French are expected to show greatly improved form in the challenge round. Borotra, who was not here to compete in the doubles match with Japan, may prove a formidable opponent in the singles, while Cochet and Brugnon unquestionably will be better acclimated next week. Lacoste, too, is always dangerous, although to date his playing has been under his usual form.

Should America retain the cup it will be the seventh successive victory for the United States and this country's tenth triumph in Davis cup play. Australia and England are the only other countries that ever have captured the cup.

Julian Myrick, chairman of the American Davis cup committee, will referee the matches.

THE SPORTING GOODS
By WESTBROOK PEGLER

THE SPORTS BUSINESS.

After an age of catch-as-catch-can management the sport business is now going in for high efficiency, discipline, interlocking directorates, and even ethics when convenient.

The cauliflower magnates of America, feeling the first faint stirrings of the upward and onward sentiment, formed a sort of cauliflower chamber of commerce several years ago. They began auspiciously with a treasury, a slogan, and a code of business practice. The movement was buried for a humiliating loss when some utterly despicable character reverted to the business customs of the past and laid a stiff, as the technical phrase has it, for the entire treasury, a stiff being a lifeless check in the language of the cauliflowers.

After some dispute the bank agreed to stand the loss, so the cauliflower chamber of commerce got its treasury back. The parliamentarians of this body meet at catch weights, no holds barred, and the official seal bears the Latin motto: "In hoc signo bunkum," which means "Protect yourself at all times."

The deliberations convey a faint tang of burnt blasting powder, suggesting burglary, but the movement still moves and the urge is forward to better things and desks with push-buttons.

—o—

The proprietor of the baseball firm no longer is to be identified by the bulge of a wad of sucking tobacco, the size of a cantaloupe, beneath the leather of his cheek. He doesn't suck tobacco and his cheek wears the faint, pink blush affected by well barbered financiers. He can and does make speeches and when he hurls a few stinging phrases against the chandeliers at the business men's luncheon, he describes his gesture with the shapely fingers of the office fellow, not with the kinky digits of a survivor of the meat-hand era of baseball.

Time was, and not so long ago, when the ball player used his judgment, if any, in the sudden complications of the game. He also called his manager Red or Dinny or Joe, as the case happened to be. Frank Chance was either the first manager or one of the pioneers in the movement to establish the manager as a chief clerk and one to be mistered.

Now the juvenile plowhand who comes up wearing warts as big as shoe buttons and freckles the size of flapjacks to try his arm in the big leagues soon learns that the manager is not necessarily the bosom pal of the players. Also he discovers that the majority stockholders are not to be mentioned by such as he except on fete days, and then only with obeisant cap touching and lowering of the voice.

The player may be important in print and in the lineup but the employer has put him in his place. This may humiliate the spirits of some of the old raw meat addicts who respected no manager they could lick. But it would thrill the heart of Judge Gary to bounce around with ball players for a season and hear the reverence with which they pronounce the names of Mr. Stoneham, Mr. McGraw, Mr. Dreyfuss, or Mr. Griffith.

Suppose the recruit lasts long enough to play a game of ball on the big lot and then goes up to bat with instructions to bunt. Instead, he bends his mop handle over a pitch that has "sock me" written all over it, for a home run that wins the game. He is certain to be bawled out and likely to be fined for that. So he is bewildered when he reads an article by the manager some days later in which the manager deplores the wane of enthusiasm that used to contribute such dash and vigor and romantic rivalry to the game.

—o—

The fighter or wrestler confronted with an inconvenient challenge always has answered with the tactful evasion: "See my manager." But of late, Harry Greb has been formally designated as a business, not an individual, and a receiver has been appointed by the honorable supreme court of the state of New York.

Faced by a business matter today, Mr. Greb would say: "See my receiver," just as Trudy Ederle was instructed to say: "See my attorney."

—o—

The new system is rather bloodless but no more mercenary than the old regime under which the bartender ran his squee-gee over the wood to make a dry spot where a champion and challenger could sign articles for a fight on a gravel scow. The drinking saloon, happily, now is extinct and the agreements for the Dempsey-Tunney fight were validated in Tex Rickard's office in the new Garden. No crayon enlargements of George Memsic or Chicken Duffy adorn the walls of Mr. Rickard's offices, and the only thing that suggests the headquarters of a fight promoter rather than the board room of a bank is a silver inkstand flanked by little boxing figures.

—o—

The interlocking directorate is a new and dubious development. It has been tried cautiously and in strict confidence. Under this system Joe Theeph, manager of Kid Falls, also may be a silent partner in the management of Frankie Fowl. The boys meet and the bout is not so good. Also, it is not so bad, for the boys split a couple of lips and put on a great show of vigorous infighting.

Or you have a fighter who has been built up to $200,000 for each bout. You discover that the political, diplomatic, and financial intricacies of handling such a prize fighter call for specialized talent. So you sell shares in your boy to certain persons who are gifted along the desired lines and they become members of the cabinet, so to speak, without portfolio.

Each of these stockholders has fighters of his own. So you match your big one with a fighter belonging to the minister on political relations. The public does not know of the connection so the customers are mystified when your big fighter somehow lets the other guy put a rousing battle to lose the decision by a shade. Then you rematch them.

This system is striving toward perfection. Perhaps, one day, all prize fighters will belong to one big stable and lie down together in one big stall.

60 Illini Grid Candidates to Report Sept. 15

Urbana, Ill., Sept. 4.—[Special.]—There is a general stir in the University of Illinois athletic camp now that football practice is set to start within ten days. Sixty players have been asked to report Sept. 15 and Bob Zuppke's aids are coming in to make ready for the opening.

As usual, "Jus" Lindgren, old time Illini captain and tackle, will help Zuppke with the line. Lindgren has been concerned with Illinois lines for years. "Lindy" follows his profession of chemist during the year but arranges to give much time to coaching.

"Milt" Olander again will be an assistant to Zuppke. Olander played under Zuppke for four years and was a member of two championship teams. After graduation in 1922 he went to Western State Normal college at Kalamazoo, Mich., where he coached for two years. Then he returned to Illinois to succeed Burt Ingwersen as freshman coach when Burt took charge at Iowa. Olander made good and "Zup" promoted him to assistant varsity coach.

The varsity coaching cabinet will be completed with Leo Klein, who will coach the ends. Klein played under Zuppke in 1915, 1916 and 1917 and then on the service team at the Municipal pier, Chicago.

Frank Rokusek, football captain in 1924, again will be a member of the coaching staff. "Roke" was assistant freshman coach last fall and also did much of the scouting. Coaches Voyles, Kulaiaski, Smith, and Sogolow, members of the athletic department, are others who will have a hand with the freshmen. Matt Bullock, trainer, is a fixture.

THE INQUIRING REPORTER

Every Day He Asks Five Persons, Picked at Random, a Question.

The Tribune will pay $5 for each question accepted for the Inquiring Reporter to ask. Send name and address with your question to "The Inquiring Reporter," Chicago Tribune. For today's question R. E. Burlingame, Stateman, Wis., was awarded $5.

The Question.

Which would you rather attend—the world series, the Dempsey-Tunney fight, or the Army-Navy football game?

Where Asked.

In lobby of city hall.

The Answers.



Otto Thomsen, 3719 N. Hermitage avenue, elevator starter—I would choose the world series. Baseball is my sport. It's too bad the Cubs won't be in the series, for they are my favorite team. I like to watch Hack Wilson knock the ball into the bleachers.



Miss Marion Nelligan, 6220 Justine street, stenographer—I'd take the Army-Navy football game. There will be more color in that contest than in the world series or the championship fight. Football is an American game for red blooded Americans and it furnishes far more thrills than any other sport. I hope I'll be able to get a ticket.



Thomas C. O'Brien, 650 North La Vergne avenue, elevator operator—I'd rather see the world series. You can see boxing matches or football games any time, but give me baseball all the time. If that race in the National league doesn't stir a person's interest, then there's nothing exciting in sport. I'm pulling for the Cardinals.



Miss Grace C. Riley, 4034 West Monroe street, secretary—I'd prefer the Army-Navy game, first of all, because I like football and secondly, because the service elevens represent the highest type of American manhood. This year's contest will be particularly interesting because it will be played in one of the greatest stadiums in the country.



Edward Walter, 2243 North Kedvale avenue, student—Give me the world series. I like baseball because it's a cleaner sport than football or boxing. Those games are dependent on blood or broken bones for their main thrill. I'm sorry the Cubs have little chance of getting into the series.

BRICKIES MEET SPARTA TEAM IN SOCCER TODAY

Two of Chicago's leading soccer teams, the Bricklayers and Sparta, will play the final tilt of their two game pre-season series at 27th street and Kostner avenues today.

The clubs, both members of the new Midwest league, met last Sunday and battled ninety minutes to a 1-1 tie. A few changes are expected to be made in both sides today. Davie Coutts and Hugh Hill, both of whom have been troubled with injured knees, and Billy Berryman may start for the Brickies.

The Olympias will play Jugo-Slavs at 47th avenue and 19th street.

After today's games are over the local players will start training for international games.

Rockne Drops 'Easy' Games from Schedule

South Bend, Ind., Sept. 4.—[Special.]—One of the most unusual football schedules ever framed for an eleven during the last decade has been drafted for Notre Dame this fall.

Usually a football team is given an opportunity to get into shape through the medium of so-called easy games. This system is not to be used at Notre Dame during 1926. Ten games have been booked. Nine of them are major contests and the other one cannot be called a setup.

Practice Opens Next Week.

The Notre Dame squad reports Sept. 15. Between then and Oct. 2 Rockne must drill the candidates and at the same time sift the squad of from 75 to 80 players into four units, first, second, third and fourth strings.

Beloit opens the season. Last year the Wisconsin eleven forced Notre Dame to the limit. Beloit has practically the same team this year.

On successive Saturdays come contests with Minnesota, Penn State, Northwestern, Georgia Tech, Indiana, West Point, Drake, and Carnegie Tech, while Dec. 4 will find Notre Dame on the Pacific coast playing the University of Southern California.

Five Games at Home.

It a 50-50 proposition as far as home and traveling dates are concerned. Five teams, Beloit, Penn State, Georgia Tech, Indiana, and Drake, will be met on Cartier field, while Notre Dame will journey to Minnesota, Northwestern, Army, Carnegie Tech, and Southern California.

Drake university appears for the first time on a Notre Dame schedule and will play the homecoming game. It is expected Indiana will draw the most state interest. The two universities will meet after a cessation of hostilities for several years.

Duck Season in Illinois Moved Back to Oct. 1

BY BOB BECKER.

There will be no September duck shooting in Illinois and Indiana this fall. Uncle Sam has written out a new "time card" for hunters, with the result that opening day for ducks on Illinois and Indiana marshes is Oct. 1 instead of Sept. 16. However, what has been taken from the start of the water fowl season has been tacked on the finish, as instead of closing Dec. 31 the open season will end Jan. 15.

Uncle Sam also says no mud hen shooting until Oct. 1, so the complete schedule for your shooting irons is as follows:

Illinois—Opening date on yellowlegs and rail, Sept. 16. Ducks, mud hens, geese, brant, and jacksnipe, Oct. 1.

Indiana has approximately the same schedule: Ducks, geese, jacksnipe, and mud hens, Oct. 1; yellowlegs, Sept. 16, but the season on rail in Indiana opened Sept. 1.

Michigan hunters can start their fall cannonading Sept. 16, as the law on water fowl in that state is the same as that which was in force last year. Wisconsin water fowl regulations are also unchanged from last year, so that September is still the opening day in the Badger state.

We know of dozens of Illinois hunters who are now making their dates for duck shooting downstate so as not to be disappointed in guides and accommodations. This is a wise idea, as open places for free lance hunters are none too numerous in the famous Illinois river duck country, and it behooves the city hunter to get set for his shotgun sport several weeks ahead of the time when he expects to hunt.

RAIN CANCELS RACES.

Barrington, Ill., Sept. 4.—[Special.]—Rain caused postponement of Cook county fair races here today. Sunday's card will consist of the 2:16 pace, 2:20 trot, sixth trot and pace and two running races.

Calypso Wins R Class Race to St. Joseph

The Sir Thomas Lipton cup winner, Calypso, owned by Commodore Hollis E. Potter of the Chicago Yacht club, yesterday romped off with double honors in the first leg of the Chicago Yacht club's triangular race by winning first place in the R class and making the best corrected time on the dash from Chicago to St. Joseph, Mich.

The Ottawa Beach Yacht club's Joyant, sailed by a crew of picked Grand Rapids, Mich., yachtsmen, beat Intrepid, winner of this year's Mackinac Island race, and the Chicago Yacht club entrant Celeritas, by a minute and ten seconds in the P class event.

The Jackson Park Yacht club's banners were carried to victory in the schooner class by Fame, owned by Weston and Dunlap, whose defeat of Privateer and Elisabeth was one of the biggest surprises of the races. George Fox's Kayoshk of the Chicago Yacht club won handily in the yawl division, and Siren beat Jackson Park II. in the Q class.

In the Sewanhaka class Gus Nylund's Springtime was the victor, winning easily over Columbia, flagship of the Jackson Park Yacht club.

Severe squalls from the south aided the boats in crossing the lake in fast time.

The boats will leave this morning on the second leg of the journey which will take them to Michigan City. The final leg will bring them back to Chicago tomorrow with the finish line stretched off the Casino pier.

RAIN POSTPONES GRAND CIRCUIT AT MILWAUKEE

Milwaukee, Wis., Sept. 4.—(AP)—Unfavorable racing conditions on the track at State Fair park here caused the cancelling of the third heat of yesterday's races at the Great Western Racing Circuit meet here today.

Chicago to Play London in Chess Over Cable Wires

London and Chicago chess teams will play by cable, Nov. 6, for a British-American trophy presented by Samuel Insull of Chicago.

The lord mayor of London and William E. Dever, mayor of Chicago, will make the first moves, after which the play will be continued by teams of six members each. These players, who contested this week in the national and western chess championships here, will represent Chicago: Samuel D. Factor, captain; Orrin Fink, H. Hahlbohm, L. J. Isaacs, Edward Lasker, and A. Margolis. The British team has not been selected.

The telegraph company has guaranteed a two minute cable service in reporting each move. Dr. John Dill Robertson, former health commissioner of Chicago, will donate a silver cup as a brilliancy prize.

POSTPONED GAME IN JUNIOR LOOP IS CARDED FOR WEST

Ten baseball games in the American league which were washed away by rain during the last invasion of the western clubs in the east will be played in the western cities, President Ban Johnson said yesterday.

Following is a list of the postponements and the dates on which they will be played off:

Aug. 18—Chicago at New York, to be played in Chicago, Sept. 20.

Aug. 17 and 18—Detroit at Washington, to be played in Detroit, Sept. 15 and 16.

Aug. 18—Cleveland at Philadelphia, to be played at Cleveland, Sept. 24.

Aug. 21—Cleveland at Washington, to be played at Cleveland, Sept. 11.

Aug. 21—Detroit at Philadelphia, to be played at Detroit, Sept. 20.

Aug. 25—St. Louis at Washington, to be played at St. Louis, Sept. 20.

Aug. 23—St. Louis at New York, to be played at St. Louis some day during Yankees' visit.

Aug. 24—Cleveland at New York, to be played at Cleveland, Sept. 12.

Aug. 24—Chicago at Philadelphia, to be played in Chicago either on Sept. 11 or 12.

MOTOR BOAT RACE TO WAUKEGAN IS TAKEN BY LARK

(Picture on page 3.)

W. S. Bodley's Lark captured the Chicago to Waukegan motor boat race yesterday, finishing within eleven seconds of its scheduled time. A. G. Cantrell brought his boat into the Waukegan harbor second, twelve seconds within its scheduled time, while the third and fourth places were taken by power yachts piloted by women. Lucy Lon, piloted by Miss Lucy Rueck, third, and Mrs. O. E. Brown sailed in Margaret fourth.

Boats of the Chicago Motor Boat club, Chicago Yacht club, Columbia Yacht club, and Jackson Park Yacht club competed in the race, which started off the Van Buren street gap. After leaving the gap, the boats proceed northeasterly to the Chicago harbor light, then in a northerly direction to Waukegan, finishing on a line between the pier and harbor entrance.

Chicago-Detroit Gaelic Football Game Postponed

The Gaelic football game scheduled between the Chicago team and the Detroit organization at Southtown park this afternoon has been postponed indefinitely. A wire from the Detroit team informed the local players that injury to two of its players caused the postponment.

8—RACES ON EACH PROGRAM—8



GREYHOUND RACING
LABOR DAY—September 6, 1926
MATINEE—2 P. M. EVENING—8 P. M.
THORNTON RACE COURSE
175th and Halsted Streets, Homewood, Ill.
Greyhound busses leave Morrison Hotel at 7 p. m. Tickets on sale at cigar stands. $2.00 round trip, including admission to track.
Illinois Central train leaves Randolph St. at 6:40 p. m. Race fans leave train at Homewood station, go direct to track. Special interurban waiting at Harvey I. C. station, goes direct to track. Fare $1.00 round trip from Randolph St.
EVERY EVENING (EXCEPT SUNDAY) AT 8:15
Admission $1.00 Ladies Free, Matinees

Get Full Wear



Out of That Good Coat and Vest by Buying New Trousers to Match

75,000 Patterns to Select from

Quick Service. Low Prices

Bring or Mail Vest or Sample

MATCH PANTS CO.

20 West Jackson Blvd. Room 1102

THE CAR YOU CAN RECOMMEND TO YOUR BEST FRIEND



The car illustrated is the DeLuxe Coach, priced f.o.b. factory

THE STANDARD COACH BODY BY FISHER $950 F. O. B. LANSING

Every day Oldsmobile owners recommend Oldsmobile Six to their friends—and this is why . . .

. . they selected Oldsmobile for what it could do and *how it did it.*

Then, in the crucial test of *trial-by-miles*, they found it asked no favors, feared no road. Their judgment stands confirmed.

And now—because of a policy pledged to progress and because that policy has produced improvements and added features of known worth—Oldsmobile stands out more than ever as, "The car you can recommend to your best friend!"

OLDS MOTOR WORKS
CHICAGO BRANCH, 2218 SOUTH MICHIGAN AVE. PHONE VICTORY 6800

NORTH
Glenwood Motor Sales Co. 5755 Ridge Ave. Sunnyside 8201
Broadway Oldsmobile Co. 5145 Broadway Edgewater 5374-5
A. E. Mayer Olds Co. 6120-34 N. Western Ave. Briarcrest 9457

WEST
A. D. Schuller Motor Sales 3322-24 Montrose Ave.
E. J. Pillmore Motor Co. 4616 Washington Blvd. Austin 0803

WEST—Continued
Olsen-Grimsrud Motor Co. 2505 Milwaukee Ave. Belmont 4713
4138 Milwaukee Ave. Palisade 4804
Shenir Motor Sales 2009 Irving Park Blvd. Buckingham 4414
Unity Auto Sales 3002-04 Lawrence Ave. Keystone 4567
Royal Auto Sales 2755 Milwaukee Ave. Armitage 6049
Marshall Square Auto Sales 2041 W. 22d St. Lawndale 6592

WEST—Continued
Chicago Ave. Motor Sales 2409 Chicago Ave. Humboldt 0377
Gibbons Bros. Motor Sales 2109 Jackson Blvd. West 0168
A. D. Schuller Motor Sales 4049 Fullerton Ave. Spaulding 3496

SOUTH
M. J. Lynch Motor Sales 7650 Higland St. Triangle 1100

SOUTH—Continued
May Motor Sales 6901 Anthony Ave. Vincennes 2102
Chicago Auto Motor Sales 5051 S. Western Ave. Prospect 8127
Reid-Thoren Motor Sales 10904 S. Michigan Ave. Pullman 5550
Davidzki Motor Sales 4143 College Grove Ave. Atlantic 3078
Binghiem Bros. 7717 S. Ashland Ave. Triangle 3052

SOUTH—Continued
Woodlawn Oldsmobile Co. 6108 College Grove Ave. Fairfax 1412
Hollenbeck Motor Sales 6244 S. Western Ave. Republic 9300
Brandon Motor Sales 7944 South Island Ave. Plaza 0004

SUBURBAN
Cooley Bros. 664 Madison Street Oak Park 231
697 Madison Street Maywood 311
Neuenberg Auto Sales Cicero 311

SUBURBAN—Continued
Cicero Oldsmobile Co. 1741 W. 22d Street Cicero, Ill. Cicero 1307
Evanston Oldsmobile Co. 806 Grove St. Greenleaf 1278
Morrow Motor Sales Chicago Heights, Ill. Chicago Heights 295
Mears Oldsmobile Sales 810 Arlington Ave. LaGrange, Ill. LaGrange 8230
Reidy Motor Sales 462 Western Ave. Blue Island, Ill. Blue Island 209

OLDSMOBILE SIX
PRODUCT of GENERAL MOTORS

PUTTING WINS CHICAGO OPEN FOR MAC SMITH

Champion Outdriven by Several Rivals.

BY HARLAND ROHM.

When Eddie Loos, Lake Shore pro, missed by inches an eight foot putt to tie MacDonald Smith for the Chicago district open championship on the seventy-second hole at the Evanston Golf club last week, the camp chair gallery, gathered around the green, groaned aloud. It happened to be the one missed putt they saw which cost a tie for the championship. What they didn't see and didn't groan over were the many putts, wide or short by an inch or less, that cost a stroke no less surely than the one on the last green.



MacDONALD SMITH.

In that tournament, as in most others, it was putting that won. The drives of Smith, the winner, are straight and long, but he can be outdriven by a dozen others who played. His approaches are fairly accurate, but often they are wide or over, but he almost never takes more than two putts to the green and gets quite a few one putt greens.

Hagen, though he finished only fifth, also upheld "putting wins." Hagen was beaten on his last poor round. As it turned out he needed a 69 to beat MacDonald Smith, while he took a 72. Hagen usually, and especially in the last round of a tournament, will take not more than 32 putts. On that last round he took 39.

Sinks Long Putts.

On his second and third rounds of 66 and 68, which put Hagen in the lead at the end of 54 holes, he sank two putts of forty feet or more, three or four of 25 feet, and several other long ones. After the finish he said, "I couldn't say so then, but when I started the final round I thought I had the tournament won."

And it was putting that beat him in the afternoon. Hagen blamed it on his liver. Not in the spirit of "establishing an alibi"—for despite a personality which many persons dislike, Hagen is one of the most honest of pros in blaming himself and not "bad luck" for a faulty shot—Hagen said he saw spots dancing before his eyes as he sighted his putt on the first green of that last round. Heat and an upset stomach were playing tricks on him.

Poor Putting Beats MacDonald.

Taking another angle—Bob MacDonald took the lead on the first round with a 68, but on his succeeding rounds his drives were as far and straight as usual, his seconds and approaches were to the green, but his putts wouldn't drop and he finished far down.

And finally there's the proof of statistics. Of the six men who finished with scores of 285 or less for the 72 holes, three of them had one round of 66, one had a round of 65, one had a round of 69, and the other two rounds of 70, even par. Two putts to the green, merely "perfect" putting, means 36 strokes. And on a round in 66 that leaves only 30 strokes to get the ball from 18 tees to 18 greens. Some golfers can do that, occasionally, most of them can't, and none of them can do it consistently. They've got to have some one putt greens to win. That was the outstanding fact of the Chicago District open.

RAIN HAMPERS GOLFERS ON LOCAL COURSES

RAIN that ranged from a drizzle to a downpour hung out the "No Game Today" sign at many of the golf clubs in the Chicago district yesterday, among them Knollwood and Shore Acres, while those that staged contests had fewer contestants than usual. Many of the clubs are putting on three day contests, which started yesterday and will continue through today and tomorrow.

C. C. DAVIS won the senior club championship at Olympia Fields by defeating Fred Gardner, 3 and 1. The club championship reached the semi-finals. Lester R. Taylor defeated Arthur F. Henning and today will play Fred Bangs who defeated Conrad Karkow. In the lower bracket Don Hamilton won from H. E. Roelks by default and today will play Walter Crowdus, who beat John P. Field. Edward M. Peter won the medal play contest on the first course, with 83—9—74, and C. F. Valentine was second with 97—23—74. C. C. Taylor and John N. Davis went into the final for the T. A. Barrett cup.

VERNON RIDGE.

Second round results in the club championship play follow: R. Wanser defeated Lester Simon, 3 and 2; Graham Marks defeated B. Kats, 5 and 4; Sim Bows defeated Milton Simons, 1 up in 19 holes; Sam Downing defeated L. H. Weiller, 3 and 1. The second round of the consolation event resulted as follows: Harry Herman beat Earl Rumak, 3 and 1; A. Witkowsky defeated R. J. Narinthal, 1 up; Percy Cowan won by default from Isadore Lang; Berry Fried won from Fred Plotka, 2 and 1. In the second round of the women's club championship Mrs. B. Kats defeated Jane Weiller, 1 up; Miss Jane Metz defeated Mrs. L. Witkowsky, 1 up; Mrs. S. Katz defeated Mrs. R. Metz, 2 and 1, while Mrs. M. S. Kahn defeated Mrs. A. Livingston, 2 up. There will be a Labor day exhibition foursome played tomorrow at 2 p. m. The players will be the Misses Florence Beebe, Ruth Schultz, Jane Weiller, and Mrs. Jacob.

SUNSET RIDGE.

W. G. Thorsen led the qualifiers of the club championship with 80. In the ball sweepstakes W. G. McNulty won with 81—14—67 and W. O. Coleman, 82—13—69, was second. Other low net scores were P. W. Phalen, 86—15—71; T. G. Rockwell, 92—20—72; Albert Clark, 91—17—74; D. C. Trico, 94—19—75; H. L. Strickler, 90—15—75; W. Cochlman, 90—15—75; W. G. Thorsen, 80—5—75; J. P. Gillen, 84—8—76; J. P. Barden, 87—11—76; Donald Green, 89—13—76. First blind bogey went to B. N. Trahan, 98—22—76, and R. W. Phalen was second with 86—15—71.

ELMHURST.

The club champion will be decided today when L. W. Brodt and Jack Pentecost meet in a thirty-six hole final. Brodt defeated Dick Pentecost, 3 and 1, in the semi-final yesterday, while Jack Pentecost won his way to the final by downing F. W. Wilkins, 5 and 4. The ball sweepstakes results follow: J. F. Wessel, 97—26—88; Dick Pentecost, 74—5—69; Jack Pentecost, 74—4—70; H. Romiter, 94—13—71, and H. Hulsebery, 87—16—71. Jack Pentecost, 61—2—59, and W. Zimmerman, 85—6—59, tied for the Roinger trophy.

MIDLOTHIAN.

C. S. Woolman won the Lloyd Washington trophy with 92-23-69, and Miss Josephine Morse took the women's club championship by defeating Mrs. H. G. Ecksign Jr. 4 and 3. In the ball sweepstakes, E. W. Booth won in class A with 75—5—70. C. G. Jenks was second, 85—16—72, and H. J. Curry, third, 85—12—73; Ned Sawyer, fourth, 76—2—74. In classes B and C, C. S. Woolman was low with 92—23—69, and J. P. Patterson second with 103—30—78.

OAK PARK.

B. D. Stevenson topped the qualifiers for the club championship with 79 and also won the ball sweepstakes with the same score. In the medal play, S. T. Spitzer was low in Class A, 80—9—71; R. I. Read, low in Class B, 85—15—70; E. G. Johnson, Class C winner, 97—21—76, and J. E. Skilles best in Class D, 90—27—63. In the Class B ball sweepstakes, R. I. Read and L. Faulkner were low with 85s and in Class C, E. G. Johnson won with 97.

INMAN HILL.

Four matches were played in the first round of the club championship. E. N. Cummings defeated H. R. Butt, 3 and 2; R. O. Lord defeated N. L. Hoyt Jr., 3 and 1; G. Ridgeway defeated John C. Harding, 3 and 2; H. F. Sherman defeated G. P. Olesen, 2 and 1. In the 18 hole match play against par William Howell and G. S. Parker were tied with 3 up. P. B. Eckhart finished 1 up; H. T. Walsh, all even, and Roger Sherman and R. C. Price 1 down.

SKOKIE.

Qualifying round for the club championship found J. C. Cormack leading with a 78. Other low scorers in the medal round were Stanley Hopkins, 81; Bill Preston, 83; Thomas McMahon, 83; S. E. Earle, 83; F. W. Hill, 83. S. J. Gilliban won the Saturday cup with 84—20—64 and E. N. Cunningham was runner up with 85—14—71. George Murch won the putting contest, with 34.

EXMOOR.

W. W. Watkins won the match play against par, 1 up in 18 holes. F. C. Mercer was second, 1 down and three tied for third with 2 down. They were W. W. Shoemaker, F. A. Cucsdon and R. T. Lewis.

T. LOTT won the right to meet Lee M. Thiltges this morning for the Calumet club championship, when he defeated F. B. Van Wormer, 1 up, in a semi-final match. Today's play will be over eighteen holes. Ball sweepstakes winners were H. F. Burnham, who captured class A on an 82—11—71; A. T. Brainerd, 85—14—71, who led class B, and C. S. Orne Jr., who took class C honors with 109—26—83. Feature matches in the third round Ashcraft cup play list Lee Thiltges as the conqueror of J. F. Gilmore, 4 and 2, in class A. A. T. Brainerd defeated H. W. Bond in class B, 3 and 2. In class C, L. C. Coyner defeated G. A. Moore, 7 and 6. Lee Thiltges had the low gross honors for the day, 39—37—74.

EDGEWATER.

The summaries at the end of the first eighteen holes of the thirty-six hole holiday medal play gave the first low net prize to I. C. West, 77—5—72. Second low net was awarded C. P. Myers, 82—3—74. The second eighteen holes will be played tomorrow morning. The feature match of the second round play for the club championship saw J. R. Murphy beat A. J. Kasper Jr., 1 up. R. J. Rich beat H. D. Fargo, 3 and 2, in a semi-final of the class A midsummer tournament, while A. E. De Reimer defeated C. W. Jordan, 2 and 1, in the class B division of the same tournament, semi-final round.

LAKE SHORE.

Those who survived the first round of match play in the club championship will meet this morning in the second round. The lucky ones will be the semi-finalists this afternoon while a thirty-six hole final will be staged tomorrow. The first round results: Robert Bensinger won by default from Fred Fetshimer; Fred Bensinger defeated Harold Foreman, 2 and 1; Robert Markwell defeated Frank Mayer, 5 and 4; Leon Glaser defeated W. B. Eisendrath, 2 up; L. Oppenheimer Jr. defeated Edward Rosenbaum Jr., 2 and 1; P. L. Deutsch defeated Herbert Mayer, 1 up over twenty holes; Harold Florscheim defeated A. S. Austrian, 4 and 2, and H. H. Strans defeated A. J. Bauldroff, 6 and 5.

WESTMORELAND.

Shooting 78—6—71, E. C. Nichols won the Fellowship trophy. Sweepstake leaders: F. G. Stiles Jr., 77—8—69; A. L. Owen, 86—16—70; F. B. Ahara, 81—9—73; W. F. Drexmit, 88—15—73; T. C. Moulding, 80—7—73. Blind bogey winners: J. C. Reynolds, 92—2—80; E. S. Evans, 86—6—80; John M. Low, 96—15—83; Charles Stewart, 88—5—83; A. C. Boyd, 83—0—83; W. M. Byrd Jr., 90—6—84; J. P. Wahlman, 92—8—84.

BEVERLY.

Sixteen qualified for the Beverly trophy play and were immediately paired for the first round, which are to be history by next Saturday. The pairings: A. A. Lawver vs. W. J. O'Connor; P. J. Benson vs. E. C. Morton; R. E. Paxton vs. John McKinley Sr.; J. H. McCabe vs. Phil Lens; C. B. Hagelwood vs. B. A. Duffy; E. H. Guerin vs. H. R. Boettcher; L. T. Sayre vs. John W. Ellis; W. C. Oxnam vs. A. L. Winters. J. W. Snyder won the blind bogey on 92—7—85. P. J. Hill was second with 90—5—85.

RIVERSIDE.

The eighteen hole medal play handicap for the C. J. Said trophy was won by H. C. Wright, 88—21—67. Sweepstakes results in class A: J. F. Roche Jr., 74—6—68; Dr. H. S. Stimson, 81—6—75; A. M. T. Becker, 84—12—72; M. W. McArdle, 85—13—72. Class B results: H. C. Wright, 88—21—67; Dr. W. E. Williams, 87—16—71; E. W. Payne, 93—19—74; Class C scores: R. L. Cummins, 97—24—73; Sumner Cary, 105—29—76; C. Seaman, 104—23—81.

RAVISLOE.

Club championship matches held the center of the stage. Results were: Allen Loeb defeated H. Kaufman, 7 and 5; C. K. Stein defeated Ed Kunstadter, 6 and 5; H. D'Ancona defeated George Newman, 5 and 4; Lawrence Bauer defeated Paul Daube, 4 and 3; H. A. Loeb defeated Robert Leopold, 3 and 2; H. Fried defeated M. Pollok, 3 and 1; W. Rubovitz defeated W. Heyman 2 and 1; E. A. D'Ancona defeated E. Rose, 5 and 4.

HINSDALE.

Members qualified for the Labor day handicap and Gardner Brown won the ball sweepstakes with 76. C. D. Freeman, 80—10—70; V. S. Buchanan, 78—4—74, and H. A. Miller, 83—7—75, were others with low nets in class A. R. R. Thayer won in class B with 86, and three ties with 96 won in class C. They were C. E. Howell, N. H. Mark, and A. M. Jones. A. W. Tweedy was low in class D with 107.

NORTH SHORE.

The president's cup went to A. S. Joslin when he defeated Fred Brett, 5 and 4, in the 36 hole final. F. S. Kaulback topped the class A ball sweepstakes with 90—18—72; R. Nellis was second, 90—16—74, and E. R. Green third, 85—1—74. J. J. Knitten was low in class B with 94—19—75; F. F. Lenzen second, 97—19—78, and G. J. Richl third, 105—26—79.

ILLINOIS.

Club championship matches was the feature of the play, with Dick Gambrill beating Dr. C. M. Case, 4 and 3; George Vastine defeating V. C. Bosworth, 2 and 1; C. M. Nichols winning from F. B. Ahara by default. R. C. Curry tied with C. M. Nichols, Curry shooting 96—7—89, and Nichols 86—plus 2—88.

PARK RIDGE.

Dr. A. C. Young and W. W. Springer will play for the club championship as the result of semi-final matches. Dr. Young defeated his brother, Dr. W. M. Young, 4 up in 36 holes. Springer defeated Beverly F. Hall, 1 up in 37 holes. In match play against par, W. Von Beulow and F. W. Gale tied for first, 3 down.

ONWENTSIA.

Rudy Knepper stepped into his usual place at Onwentsia by topping the medal play with 72—1—71. Wolcott Blair, 88—17—71, was second, and George Folds, 75—3—72, third.

ROGER MARTIN, club champion, lead the qualifiers for the Acacia club championship with 76. In the finals of the monthly class championships, B. M. Hamilton defeated Percy Collins, 8 and 6, in class A. In class B, J. D. Gibson defeated J. M. King, 6 and 5. In class D, C. H. Mead defeated Dr. C. Bullen, 8 and 7. George Dawson, Glen Oak amateur, broke the course record, formerly held by Chick Evans with 68, by shooting 66 last week. Dawson's card read:

Out .....533 333 344—31
In .....334 444 346—35—66

Par for the 6,505 yard course is 72.

RIDGEMOOR.

Sixteen qualified for the first round matches in the three-day holiday play for the Labor day trophy, set for 9 a. m. today. The second round starts at 1:15 p. m., the semi-finals are set for tomorrow at 9 a. m., while the winner will be decided in the final in the afternoon. The qualifiers and the pairings: Edward A. Thornton vs. Albert M. Jones; A. H. Gunnerson vs. Thomas Gallagher, Sr.; Dr. Langsdale vs. Dr. E. P. Swatek; Dr. George E. Meyer vs. Roger Kasper, John O'Shaughnessey vs. Walter Gramm; Joseph B. Victor vs. Richard Puhl; M. A. Michaelson vs. Fred O. Stafford, and Andrew Hussar vs. John C. Weisert.

LA GRANGE.

Don Hoppes scored a double victory yesterday by defeating E. T. Franklin, 1 up, in the second round of the club championship and winning the match play against par, 1 down. Franklin was second in the final with par, finishing 2 down. Other results in the club championship were: M. L. Joslyn defeated A. Sanderson, 1 up; H. W. Walker defeated A. R. Johnston, 2 and 1, and W. A. Rutzen defeated H. E. Spear, 2 up.

EVANSTON.

The club championship will be decided today when C. F. Murray and Walter Allschlagen meet in the thirty-six hole final match. Results of the match play against par give P. M. Paine first with 4 up; J. N. McCabe second, 3 up, and H. G. Hook, third with 2 up. C. F. Murray was low among the qualifiers for the Fellowship cup. His card totaled 75—5—70.

GLEN VIEW.

Alden B. Swift won the club handicap at Glen View, with a card of 74—3—71. Second was J. W. Carey, 79—7—72, while S. H. Hardy was third with a 79—6—73.

D. H. TWEEDIE is the new club champion at Glen Oak, having defeated John Morrell, 2 and 1, in the final match. In the feature semi-final match for the Directors' cup, M. J. Pittsford defeated J. R. Hackett, 3 and 1. W. S. Corbly won the blind bogey on a 75, while John Greene was second with an 83.

RIDGE.

Results of the first round play for the club championship follow: J. K. Lamb defeated W. Vanderpool, 3 and 2; W. G. Landt defeated C. H. Bartholemew, 3 and 2; W. S. Kline beat H. C. Olmstead, 4 and 3; C. E. Carner defeated H. W. Davis, 1 up; Mack Lamb defeated H. W. Powers, 3 and 1; R. C. Dearborn defeated E. O. Gillette, 7 and 1, and G. M. Lawrence beat R. B. Sinclair, 1 up on the nineteenth hole. Second round play is set for next Saturday. The A. flight results: R. Beatty defeated Paul Peters, 3 and 1; S. H. Schultz defeated W. S. Bittner, 1 up; H. A. Mix defeated J. Sauerman, 1 up; L. C. Hartley defeated E. H. Nison, 3 and 2, and T. J. McCarthy defeated W. McCready, 2 up. B flight summaries: F. W. Fox defeated L. H. Powell, 1 up, 19 holes; H. L. Cassell won by default from W. B. Young; J. Fryer won by default from W. G. Mackintosh; J. Jacobsen defeated A. D. White, 1 up; R. P. Rockefeller won from C. Cunningham by default; E. H. Orr defeated A. G. Nabors, 1 up; A. H. Whittley defeated C. McGee, 1 up, 21 holes, and E. R. King won by default from M. D. Price.

BUTTERFIELD.

J. Reedy and J. B. Wands will meet next Saturday for the Butterfield club championship. Reedy defeated J. Cavin, 1 up, in the semi-finals, while Wands beat Harry O'Callahan by a similar score. J. A. Packingham won the ball sweepstake when he shot 80—10—70. L. Ulrich was second with 87—16—71. Qualifiers for the Autumn handicap are H. O'Callahan, J. B. Wands, A. T. Bermingham, J. P. Lavin, J. Gavin, J. Reedy, L. Ulrich, J. A. Packingham, M. Monahan, Ed Fisher, C. A. Shipley, F. J. Svobodk, J. Krajis, T. McHale, P. J. Murphy, and J. B. Brennan. The first round of match play is carded for next Saturday.

EDGEWOOD VALLEY.

F. A. Gariety and A. B. Sweet went into the final for the club championship. Gariety defeating E. A. Fleckner, 2 and 1, and Sweet eliminating Gus Novotny, 2 and 1. In 18 hole medal play F. X. McNellis was low with 82—13—69.

Wallace Beats Erickson for County Golf Title

William Wallace, veteran public links golfer, qualified for membership in the mud runners' union yesterday by retaining his Cook county amateur championship in two matches over the Garfield park course. He defeated R. C. Whipple, unattached, 5 and 4, in the 18 hole semi-final round in the morning and won from C. Erickson, a young fellow player from Jackson park, 4 and 3, in the 36 hole final in the afternoon. Erickson in the morning had defeated Frank Hayes, Garfield, runnerup to Wallace last year, 3 and 2.

Erickson Misses Putts.

Wallace outdrove his opponent in the final, but his work with the short clubs again decided the match, as it had all his other matches in the tournament, while Erickson, less experienced in tournament play, was nervous and missed several short putts.

Erickson won the first hole, but Wallace got the next three and they halved until the seventh, which Wallace won. Erickson won the next two with 3s and made the morning turn 1 down. Erickson squared the match on the tenth, but Wallace won the eleventh, thirteenth, and fourteenth and they halved the rest, so Wallace was 3 up at the halfway post.

Wallace Holds Lead.

Erickson clipped his opponent's lead by winning the first two holes of the afternoon round, but Wallace took the third, sixth, and eighth, while Erickson got the seventh and ninth, and they turned into the homestretch with Wallace 2 up. Erickson won the tenth, but Wallace got the next two, halved the thirteenth, and won the fourteenth. The match ended on the fourteenth when they halved it in 5.

In the first flight Owen Hughes, Garfield, won by defeating P. Dale, Melrose Park, in the final, 4 and 3.

What Next! Now a Woman Bids for Job as Golf Pro

LONDON, Sept. 4.—[AP]—The woman golf professional in England, and perhaps the world, was brought to light today with publication of an advertisement reading:

"Young girl desires post as professional. Good player and coach. Has been with well known professional eighteen months."

The girl is Miss Sophie Gerrard, sister of Mark Seymour, the pro at the St. Leonard's club, Hastings, and a cousin of Abe Mitchell.

For more than a year she has been learning how to make and repair clubs and perform the other duties of a club pro. She goes around the St. Leonard's course in 79 or better, and her style is practically flawless.

Church A. A. Completes 1st Round in Baseball League

The first round of the elimination championship series of the Church Athletic association baseball circuit was held yesterday in the various parks located in the organization's territory. The winners will be paired for the second round which will be played next Saturday. Results of yesterday's games follow:

St. James M. E., 6; Grace English Lutheran, 5. Woodlawn Baptist, 9; Brighton Mission, 4. Maywood M. E., 1; Ebenezer Lutheran, 0. West Side Reformed, 9; St. Peter Evangelical Lutheran, 1. Millard Avenue Baptist, 8; Englewood Christian, 3.

SNELL WINS GOLF TITLE

Minneapolis, Minn., Sept. 4.—[AP]—Although 3 down with 5 holes to play, Dr. Snell of Phalen, St. Paul, rallied, evened the match with Earl Larson of Glenwood, Marquette at the thirty-sixth, and won out at the thirty-seventh to capture the Minnesota junior golf championship here today.

Sustained Speed

The first report of a Moon 6-60 trial run shows an average of nearly 50 miles an hour—5½ hours on the 249 mile run from St. Louis to Indianapolis—a phenomenal new performance for a light car in the $1,000 class.

The 6-60 will accelerate 5 to 25 miles in 7¾ seconds due to its tremendous power. See and sell yourself on this amazing value.



The New MOON 6-60?

See Your Nearest Moon Dealer

MOON MOTORS CORPORATION
(Factory Branch)
Phone Calumet 5440 2645 S. Wabash Avenue

Now-the complete 1927 line of PEERLESS cars

$1395 and up

NO matter which of these three superb Peerless cars you select (from the low priced Six-80 to the custom-built Eight-69) you get a car rich in beauty with power sufficient for every requirement. And with it a freedom from vibration and an out-and-out dependability that's truly refreshing.

Each has that genuineness—that tangible kind of quality which has brought Peerless to such a high point of eminence among car builders!

And each carries a price that only huge production makes possible.

But all the talk in the world is inadequate to express bred-in-the-bone quality. You must drive a Peerless to know its *real* worth.

Every Peerless dealer now has the new 1927 models on display. See them by all means, before you make your 1927 car choice.

PEERLESS MOTOR CAR CORPORATION · CLEVELAND, OHIO

Manufacturers of the 90° V-type Eight-69, the Powerful Six-72 and the Remarkable Six-80
(All prices F. O. B. Factory)

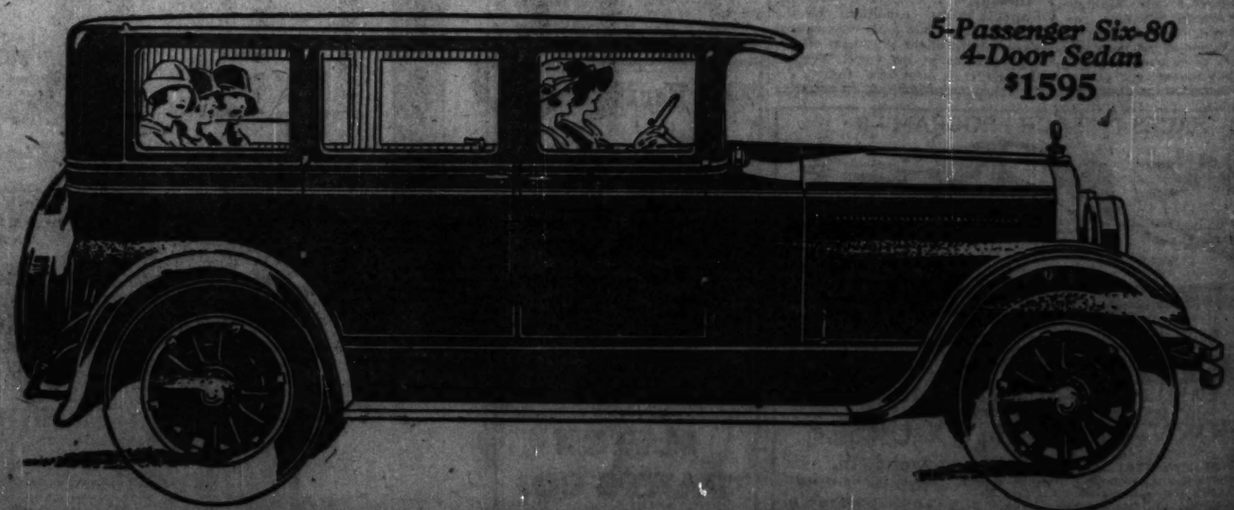
ILLINOIS
Chicago:
The Peerless Motor Co. 3223 So. Michigan Blvd.
Advance Motor Sales 3719 W. North Ave.
West Side Peerless Co. 4750 Washington Blvd.
Victory Motor Sales 1635 E. 75th St.
Ringbloom Brothers Motor Sales 7717 S. Ashland Ave.
Fashion Automobile Co. 740 E. 51st St.
Ainsford Garage 1910 North Crawford Ave.
Emil J. Dedera Motor Sales 3265 Ogden Ave.
Lawrence Ave. Peerless Co. 3051 Lawrence Ave.
O'Donnell Motor Sales 3133-39 Irving Park Blvd.
Brennan & Bergman 4027 No. Kedzie Ave.
Chicago Auto Body and Motor Sales 5251 S. Western Blvd.
Uptown Peerless Company 6101 N. Clark St.
Emil Mares Auto Repairs 1500 W. 22nd St.

North Side Sales 920 Sheridan Rd.
Tauber Motor Sales 855 E. Garfield Blvd.
Royal Auto Sales 2755 Milwaukee Ave.
Bridgeport Automobile Co. 3823 S. Halsted St.
C. Hollenbeck Motor Sales 6244 S. Western Ave.
Harry Adler Auto Sales 4930 Broadway
Globe Peerless Company 2473 Milwaukee Ave.
Justice Peerless Company 7906 Archer Ave.
Hilditch Motor Sales 10318 S. Michigan Ave.
James Bates Motor Sales 138 S. Sacramento Blvd.
East 39th St. Peerless Co. 718-20 E. 39th St.
Aurora:
Frank J. Fidler Garage Lincoln Ave. at York St.
Chicago Heights:
The East Side Motor Sales
Bellflower: Oscar Rick
Blue Island:
H. & H. Auto Sales and Service

Danville: Frank Ryan 109 Van Buren St.
De Kalb: H. G. Gerlach
Decatur: Murphy & Gorley 330 E. Williams St.
Evanston:
No. Shore Automobile Co. 1785 Benson Ave.
Fox Lake: Joseph J. Koske
Freeport:
George W. Brockhausen
Jacksonville: Jacksonville Peerless Sales Company
Joliet: Joliet Peerless Motor Sales 1001 W. Jefferson St.
Marengo: Sears Peerless Co.
Morris: H. R. Miller
Milledgeville: E. C. Miller
Ottawa: J. J. Shanley
La Grange:
Moore Motor Sales
Peoria: J. Orval Yeast
Rockford: Nolan's Garage
Waukegan:
Al Ahart Auto Sales Co.
Woodstock: Sears Peerless Company, Marengo

Quincy:
Quincy Auto Sales Co.
INDIANA
Indianapolis: Chilson-Bohannon Sales Company 1037-39 N. Meridian St.
Fort Wayne: C. H. Lines 432 N. Main St.
Gary: Gary Peerless Co.
Hammond:
Hammond Peerless Co. 1058 Calumet Ave.
Warsaw: H. S. Smith
Frankfort: Carl Mohr
Muncie: R. F. Bryan Auto Co.
Terre Haute:
Van Fleyke Motor Co.
Michigan City:
Mich. City Peerless Sales 516 E. 6th St., Michigan City
IOWA
Dubuque: Lee Motor Sales 295 Main St.
Burlington:
Burlington Peerless Co. 320 N. Main St.
Davenport:
Joe R. Cook Peerless Co. 320 Ripley St.

Cedar Rapids:
Borschel Motor Company
Sioux City:
Shoberg Motor Company 3322 Pierce St.
WISCONSIN
Milwaukee:
A. E. Dufenhorst Co. 442 Van Buren St.
Highland Motor Service Co. 1041 Fleet St.
J. E. Ben Sales
Kenosha:
Prairie Ave. Service Garage
Neenah:
Redner Automobile Co.
Merrill: Heise's Garage
Racine: Jacobson Auto Co.
V. D. Archer
Sheboygan: The Kerman Schmidt Auto Co.
Cudahy: Packard Ave. Garage
Waukesha:
Colfel Oakland Company
La Crosse:
Frank X. Dietz Garage



5-Passenger Six-80 4-Door Sedan $1595

PEERLESS · HAS · ALWAYS · BEEN · A · GOOD · CAR

POLAND SORRY HER U. S. DEBT IS NOT BIGGER

Attitude Indicates Financial Soundness.

BY FLOYD GIBBONS.
[Chicago Tribune Press Service.]

WARSAW, Aug. 3.—[By Mail.]—There's at least one member of Europe's I. O. U. club of debtor nations who is not kicking about paying off her indebtedness to Uncle Sam. Poland has only one complaint to make about the money she owes the United States. It's not enough.

This attitude is an excellent indication of the financial soundness of the young republic emerging from a revolution so violent, that although it shook the government and pitched the country into confusion for a month, did not prevent the national treasury from mailing its promised semi-annual remittance to Mr. Mellon.

Americans visiting Poland encounter no prejudice on account of Poland's debt to the U. S. A., but every American traveler is looked upon as a millionaire and expected to live up to it with wild spending like Warsaw used to know back in the days of the Russian grand dukes.

Per Capita Debt $12.

Few of the Poles holding this general misconception are aware that every American citizen shoulders a debt of the American public debt, almost fourteen times as great as every Polish citizen carries. The per capita indebtedness in Poland is $12, as compared to $170 in America.

Poland's small public debt amounting to less than two per cent of its national wealth, estimated at $18,000,000,000, is one of the principal facts upon which international financiers base their judgment of the republic's present prosperity and future prospects.

Of this indebtedness amounting to approximately $350,000,000, Poland owes $175,000,000, or more than half of it to America. It is the bill for surplus supplies sold to Poland by the United States army and navy departments, supplies furnished by the American relief administration, flour provided by the United States Grain corporation, and services rendered by the United States shipping board. The debt carried interest originally at the rate of four and one-half per cent.

Extended Over 62 Years.

In November, 1924, Secretary Mellon and the Polish Finance Minister signed in Washington a refunding agreement, later ratified by congress and the Polish diet, by the terms of which payments on the debt were extended over a period of sixty-two years, bearing interest at the rate of three per cent for the first eight years and three and one-half per cent thereafter.

With all of her foreign obligations regulated since the first of 1925, Poland was able to balance her budget each year and at the same time so regulate her importations as to bring about a balance of trade greatly in her favor. Although the zloty, which is the national currency, has fallen in value from five to ten to the dollar, the sounding elements of solvency are responsible for stopping a still further fall.

Hoard Own Currency.

It cannot be denied that the Poles have a widespread mistrust of their own currency and their banking system. This distrust has become part of the Polish citizen's psychology which forces him to exchange his zloty savings for foreign currency, preferably American dollars, and then to hoard them in the Polish woolen sock.

Ample reason for this lack of confidence is to be found in the brief but hectic record of the republic's finances. Political and administrative inexperience worked havoc with the finances of the country when the Poles took over control at the end of 1918. A government without financial reserves was called upon to reconstruct a country devastated by war and to invigorate an impoverished population facing famine and epidemics. Inflation was the natural way out, with the result that the Polish paper mark declined from 4 to the dollar, as it stood in 1918, to 2,500,000 for a dollar at the end of 1923.

Drastic financial reforms bringing ruin to thousands were enforced in 1924, when the zloty was created as an equivalent to the gold franc and the circulation of 370 trillion printed paper marks was stabilized at 1,800,000 to the zloty. At this rate they were redeemed and withdrawn from circulation by the Bank of Poland, which, although chartered as a private bank with $20,000,000 capital, was supervised by parliament. By these measures the currency was brought back to a gold exchange standard with restrictions which amounted to a suspension of exchanging it for gold.

Money Lying Idle.

The hundred dollars lying idle, estimated at anywhere from 50,000,000 to 100,000,000, constitute nonworking capital, sorely needed by the country for investment to finance its foreign needs. Many efforts to bring it out from its hiding place have been unavailing to date. The latest effort was the founding of a "dollar bank" by the government under a patriotic appeal for deposits on the understanding that they would remain in dollars and could be withdrawn in dollars. By the end of June the response to this effort was disappointing. The Pole continues to hoard his own money and his own currency and the invisible revenue of some $50,000,000 remitted annually to Poland from 2,000,000 Poles in America, remains invisible and unavailable for purposes of credit.

Interest Rates High.

Public confidence in Poland's banking system is not of the highest either, particularly since the loss of $2,000,000 by depositors in banking firms last year. The banks are responsible protected themselves with a law whereby they are allowed to list as assets all foreign moneys sent to them for payment to foreign firms in Poland. By this subterfuge of funds the money is turned over to the bank's creditors in Poland. Protests by the United States and Great Britain have resulted in the promise that the law would be changed to give security hereafter to remittances from abroad, but no actual steps have been taken to restore either public or foreign confidence so necessary to Poland's future.

EXPECT CROWDS AT G. O. P. PICNIC ON LABOR DAY

Politics and Sports at Riverview.

Between 40,000 and 50,000 persons are expected to attend the basket picnic and Republican rally at Riverview park tomorrow. This is an annual attraction of Labor day and is usually the largest Republican picnic of the summer.

The major committees in charge of the affair are headed by T. O. Wallace, clerk of the circuit court; Oscar Reum, plastering contractor, and Edward J. Brundage, former attorney general.

Probably the success of these north side Republican picnics is due in large measure to the rule which prohibits political speeches of more than five minutes.

Most Candidates to Attend.

Practically every Republican candidate for office in the county probably will be present because the baseball game, races, contests, dancing, and other features attract an enormous crowd. Frank L. Smith, candidate for United States senator, who has not made a speech since he was nominated, said some time ago that he would be present and has sent no regrets since.

George E. Brennan, Democratic candidate, has plied Mr. Smith with questions on many occasions and it is possible Mr. Smith may reply at the picnic, though Smith has been in Connecticut recuperating from a major operation.

But It's Not All Politics.

The crowd, however, is attracted to this annual picnic by the nature of the program. Eleven pretty widows competed last year for the honor of being adjudged "the handsomest." Twenty one entries for this same contest have been filed this year. Seventeen women have filed entries for the name of being picked as the woman with the reddest hair. The bathing beauty contest has attracted a larger number of entrants.

It has been years since there were not more contestants in the dozen races than could compete at one time on the track at the park.

OUTER DRIVE IS OPEN AGAIN FOR HOLIDAY TRAFFIC

The outer drive from 16th street to 23rd street, which has been closed since Aug. 24, for resurfacing, was opened to traffic yesterday. The unfinished portion from 13th street to 16th street will be opened today and tomorrow to facilitate the handling of Labor day crowds.

This section will be closed again Tuesday but traffic will be routed west of the Field Museum until the surfacing is completed.

The work was necessitated by the fact that the outer drive is built on filled land which has settled, leaving a rolling surface. The top is of permanent asphalt and was applied at a cost of

OFFICIAL WEATHER FORECAST.

The official forecast for today and tomorrow and yesterday's table of records follow:

Indiana—Cloudy, showers or thunderstorms in east and south portions Sunday, slightly cooler; Monday partly cloudy to cloudy.
Ohio—Showers Sunday; cooler by Sunday night; Monday cloudy, possibly showers in south portion.
Wisconsin—Cloudy to partly cloudy Sunday and Monday; warmer Monday in west and north portions.
Lower Michigan—Cloudy, with probably showers Sunday; Monday partly cloudy to cloudy; not much change in temperature.
Upper Michigan—Showers and continued cool Sunday; Monday mostly cloudy and slightly warmer.
Iowa—Partly cloudy to cloudy Sunday and Monday; slightly cooler Sunday in extreme east portion; rising temperature Monday.
Minnesota—Partly cloudy to cloudy Sunday not quite so cool; Monday unsettled, probably showers, rising temperature.
Nebraska—Partly cloudy to cloudy Sunday and Monday; rising temperature Monday and in west portion Sunday.

Place of observation. State of weather. Sept. 4, 1926, 7 p. m. Central time.	Direction of wind.	Temp. 7 p. m.	Highest today.	Lowest last night.	Precipitation last 24 hours.
Eastern states—					
Albany, cloudy	S.W.	66	70	60	....
Atlanta, clear	S.	78	90	70	....
Boston, cloudy	E.	60	68	58	....
Buffalo, rain	S.W.	62	68	58	.04
Charleston, clear	S.	82	88	72	....
New York, cloudy	S.W.	66	68	60	....
Oswego, rain	S.W.	58	64	60	.01
Parkersburg, cloudy	S.	68	80	62	....
Philadelphia, cloudy	E.	64	68	60	....
Pittsburgh, cloudy	S.W.	72	80	64	1.50
Raleigh, cloudy	E.	72	82	68	....
Washington, cloudy	S.W.	68	88	60	.06
Gulf states—					
Abilene, clear	S.	80	92	74	.28
Amarillo, clear	S.W.	74	96	66	....
El Paso, clear	N.W.	70	94	70	....
Fort Worth	S.	78	94	74	....
Galveston, cloudy	S.W.	84	88	76	....
Jacksonville, clear	S.E.	74	90	72	....
Miami, clear	N.E.	84	90	82	....
Mobile, cloudy	S.W.	84	90	74	....
Montgomery, cloudy	W.	78	92	72	....
New Orleans, cloudy	S.	82	92	76	....
San Antonio, clear	E.	82	90	74	.14
Shreveport, cloudy	S.E.	84	94	74	.06
Tampa, clear	N.	82	94	78	....
Vicksburg, clear	S.	88	92	74	....
Brownsville, clear	S.	82	88	74	.50
East central states—					
Alpena, rain	E.	58	68	54	.64
Cairo, cloudy	E.	82	88	72	....
Chicago, cloudy	E.	72	82	68	.16
Cincinnati, cloudy	E.	72	88	74	.32
Cleveland, rain	E.	70	82	66	1.32
Detroit, rain	E.	72	80	64	.48
Escanaba, cloudy	E.	62	70	52	....
Evansville, cloudy	S.W.	82	90	74	....
Fort Wayne, rain	E.	68	78	64	.36
Grand Haven, rain	E.	68	74	64	.16
Grand Rapids, rain	Calm	70	74	62	.24
Green Bay, cloudy	E.	62	66	52	.02
Indianapolis, cloudy	E.	72	84	68	.34
Mackinac Island, cloudy	E.	54	62	50	.04
Madison, rain	E.	70	74	62	.10
Marquette, rain	E.	60	68	52	.50
Memphis, clear	S.W.	86	88	74	....
Milwaukee, cloudy	E.	68	70	62	.04
Nashville, cloudy	S.W.	82	90	72	....
Peoria, clear	Calm	70	84	68	....
Sault Ste. Marie, cloudy	E.	54	60	50	.02
Springfield, Ill., cloudy	S.W.	74	80	68	2.78
West central states—					
Bismarck, cloudy	N.E.	62	66	56	.04
Charles City, cloudy	N.W.	62	68	62	....
Concordia, cloudy	E.	74	78	68	.16
Davenport, cloudy	N.E.	74	84	68	.06
Des Moines, cloudy	E.	68	72	62	.10
Devils Lake, cloudy	N.E.	62	66	50	.30
Dodge City, cloudy	N.W.	72	92	64	....
Dubuque, cloudy	N.E.	68	80	64	.04
Duluth, rain	E.	54	58	48	....
Huron, cloudy	N.	64	68	58	.10
Kansas City, cloudy	S.W.	74	78	68	1.26
Keokuk, cloudy	E.	74	86	72	....
Little Rock, cloudy	S.	84	90	72	....
Moorhead, cloudy	E.	62	68	60	.14
North Platte, cloudy	S.	68	84	62	.10
Oklahoma City, cloudy	S.	80	94	72	.30
Omaha, clear	S.W.	70	86	64	.01
Rapid City, cloudy	S.W.	60	68	54	....
Sioux City, rain	N.W.	68	70	60	.16
St. Louis, cloudy	N.	74	82	68	.28
Minneapolis, cloudy	E.	62	68	58	.02
Springfield, Mo., cloudy	E.	78	84	72	1.28
Wichita, cloudy	N.E.	72	88	68	....
Williston, cloudy	E.	62	68	52	....
Mountain states—					
Boise, clear	S.W.	72	92	52	.10
Cheyenne, cloudy	S.W.	68	84	58	.02
Denver, rain	S.W.	68	84	62	.32
Havre, clear	S.W.	62	76	48	....
Helena, clear	S.	66	80	52	....
Lander, clear	S.W.	58	80	48	.20
Miles City, cloudy	S.W.	64	100	52	.04
Phoenix, clear	S.	94	104	78	.18
Pueblo, cloudy	S.W.	68	90	64	....
Salt Lake City, clear	S.W.	80	92	58	....
Yellowstone Pk., clear	N.W.	50	72	38	....
Pacific states—					
Fresno, clear	N.W.	90	92	60	....
Los Angeles, clear	S.W.	78	90	70	....
Portland, Ore., clear	N.W.	68	78	52	....
San Diego, clear	W.	70	72	66	....
San Francisco, clear	W.	64	68	54	....
Seattle, Wash., clear	N.W.	62	72	52	....
Spokane, clear	S.W.	68	86	52	....
Walla Walla, clear	W.	64	88	56	....
Canadian—					
Calgary, cloudy	S.E.	66	76	50	....
Edmonton, cloudy	S.W.	66	74	44	....
Battleford, cloudy	Calm	60	80	44	....
Minnedosa, rain	E.	58	68	52	.44
Montreal, clear	S.E.	72	82	62	....
Quebec, cloudy	N.E.	68	74	62	....
St. John, cloudy	S.	62	68	52	....
The Pas, cloudy	E.	52	66	44	....
Toronto, rain	E.	72	76	62	....
Winnipeg, cloudy	E.	58	66	50	....



WHY DENY YOURSELF THE BEST IN MOTOR CAR BODIES

The finest of the new cars in all price classes have now been announced—Cadillac, Buick, Chevrolet, Oakland, Oldsmobile and Pontiac.

All offer vastly greater values than ever before in motor car history.

All register amazing advantages in performance and ease and economy of operation.

But the greatest factor of their new glory is described in a single phrase—Body by Fisher.

Here is their supreme beauty—setting absolutely new standards in charm of design and interior fitting.

Here are unequalled factors of safety which add so much to your comfort and confidence.

Here are exclusive conveniences and niceties which do, indeed, make the car with Body by Fisher superior in its class.

No matter what mechanical developments may allure you, it is the body of your car with which you live most intimately—that is why the General Motors units, makers of the best of the new cars in all price classes, point so proudly to the emblem—Body by Fisher.

With the finest of the market to choose from there is no reason why you should deny yourself the greater safety, beauty and comfort which only a Body by Fisher can give.

FISHER BODIES

GENERAL MOTORS

BODY BY FISHER

MOTORDOM

Speed Traps Swept from County Roads, Survey Reveals

Three Months' Crusade Wins Important Motor Reform.

BY J. L. JENKINS.

THREE months ago the thousands of summer automobile tourists, converging on Chicago from all points of the highway compass; some 350,000 automobile owners and drivers in Cook county, and scores of big truck fleet owners, faced another season of legalized highway banditry on the congested roads entering Chicago.

At that time more than a dozen recognized speed traps were in operation 24 hours a day at points along the 400 mile paved road system of Cook county alone. In some villages where trapping the motorist was not a general practice, ignorance of the state laws and the natural desire for fees were prompting magistrates and justices of the peace to levy unreasonable and illegal court and bond fees in vehicle law cases. In some villages these fines and fees ran to thousands of dollars a month and no one was exempt from the official toll. Cook county roads, it was established, were being patrolled for revenue rather than for safety and the motorist who escaped the petty graft, high handed control of public highways and at times serious brutality in motor law enforcement considered himself lucky rather than law abiding.

Yesterday investigators dispatched through the county and adjacent territory reported that the main roads are entirely cleared of speed traps, that courtesy to motorists has become the rule in all villages and open territory of the county and that the careful driver may enjoy the open roads with absolute assurance of official protection.

This improvement, considered the most important reform in Chicago motoring conditions since the automobile came into universal use, has been brought about through three months' intensive crusade on the part of organized motorists and Cook county authorities. Briefly, the following steps brought about the reform:

Establishment on May 30 of a "Friend of the Motorist" department by THE TRIBUNE and an invitation to motorists to report, with evidence and reasonable proof, all abuses of vehicle law enforcement in their experience. Hundreds of complaints were received, studied, and the speed traps located from them.

The Chicago Motor club, representative in the middle west of organized motordom, then jumped into the crusade and developed a bureau of more than a dozen experts, headed by Joseph H. Braun, general counsel and accorded full investigating powers by State's Attorney Robert E. Crowe. This bureau took over the big task of collecting and investigating all motorist complaints and whipping the evidence into shape for the prosecutor's office.

Assistant State's Attorney Charles J. Mueller was appointed by State's Attorney Crowe to command the cooperative investigation, to bring guilty officials to speedy justice and to clean up the county roads. He succeeded in two months' time in winning criminal indictments against five village police chiefs and justices of the peace, in surveying and revising the record keeping and court procedure in twenty towns and villages, and in completely wiping out two of the most dangerous traps in the United States—those operating in Broadview and Markham.

The five officials awaiting trial on charges of criminal conspiracy to extort include Joseph Huszar, former chief of police of Broadview, and Edward J. Wareham, justice of that village; Harry Morley, former chief, and H. J. Cox, motorcycle officer of Markham, and George Liesenfelt, former justice of Markham. Huszar is also charged with robbery with a gun and assault with intent to kill. The Markham police department, originally a five man affair, and justice court has been abolished and an entire new personnel appointed in Broadview.

In addition to the direct results of the speed trap prosecution, the crusade has resulted in a uniform "fair play" code adopted for the use of every village police department and police court in Cook county, as outlined and urged by the Cook county association of police chiefs, justices of the peace, magistrates, and constables, and the voluntary adoption of rigid enforcement rules by Forest Park, Oak Park, Maywood, Berwyn, River Forest, and other towns and villages.

State's attorneys of 39 counties in Illinois, Indiana, and Wisconsin, called into conference by the motor club, are cleaning up their jurisdictions in the same way, with Lake county in Illinois leading the campaign through grand jury action. Several speed traps on Wisconsin roads have been abolished in the crusade which has spread now over the entire country, and legislative action is promised to curb the fee system which allows arbitrary enforcement methods in outlying towns.

Additional indictments are expected this month when evidence against three or four more Cook county villages will be presented to the September grand jury by Prosecutor Mueller. Following the trials, it is planned to submit all evidence of abuses to the Illinois legislature and urge a revision of vehicle law enforcement in the state to abolish motor arrest fees and put motor prosecutions into courts of record.

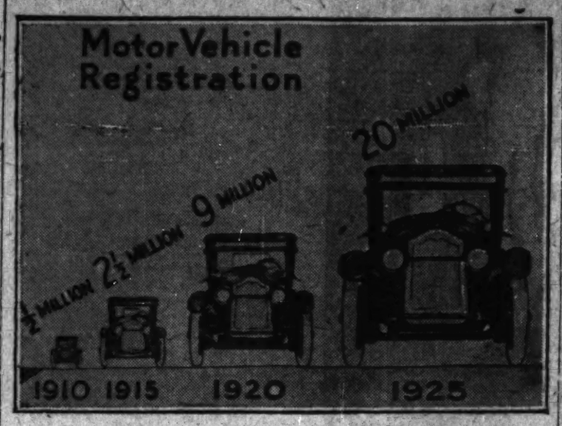
Better Roads.

The national parks, seven in the United States and three in Canada, are now linked together by improved highways. The main gateway to Canada is Niagara Falls, and 253,185 miles of improved highways traverse the dominion, connecting with chief cities on the border.

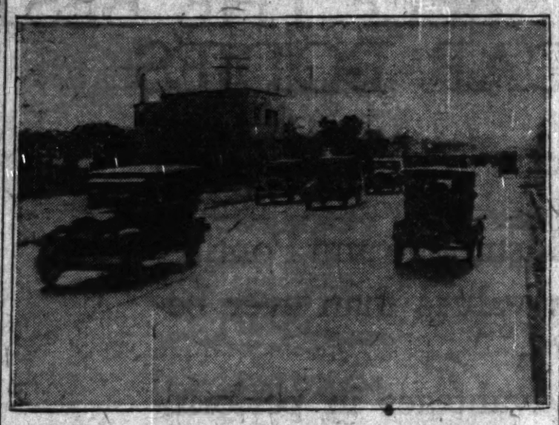
VIBRATION.

A small amount of vibration is not necessarily a detriment to the automobile horn, since it helps to prevent horn failure through sticking of the rotor when the battery is weak. If the horn bracket is only slightly loose, let it be.

FITTING PAVEMENT TO TRAFFIC NEEDS



The increase in motor registration since 1910 is illustrated by the graph. Back in 1910 nine foot pavements were luxuries. Such widths were sufficient to handle traffic then, as is indicated by the graph. Today, with 20,000,000 cars operating, pavements of less than forty feet in width are virtually useless for large cities.



How the forty foot pavement of the Lincoln highway near Dyer meets modren demands.

THE INQUIRING REPORTER

He's Out to Learn the Truth About Motordom

The Tribune will pay $5 for each question accepted for the Inquiring Reporter to ask. Send name and address with your question to the Inquiring Reporter, Chicago Tribune. For today's question William F. Leider, Webber farm, Lake Villa, Ill., was awarded $5.

The Question.

Where in your summer tours have you found the best roads entering big cities?

The Answers.



E. H. Hadick, 3811 North Seeley, police sergeant — The roads leading into New York, Philadelphia, and Detroit are wonderful and add one hundred per cent to the pleasure of the tourists and home drivers who use them. Many of these roads have been widened.



Lawrence P. Flaum, 5234 Dorchester, clerk—The trip to Los Angeles is practically made what it is by the wonderful wide roads that run into the city. Many cities have realized the value of wide roads and have already built them. Detroit is one of them.



Earl N. Herlan, 7515 Cornell avenue, bookkeeper—Every motorist who has made long trips knows the difficulty in getting into most big cities. It's all because of narrow roads and congestion. Detroit has built wide roads into the city and some of the northern cities, such as Minneapolis, have provided wide roads for the tourists and home drivers.



Miss Jackie Zenz, 1307 Eddy street, stenographer—I think that Detroit has the best roads for tourists. They are wide enough to keep traffic moving. South Bend and some other Indiana cities have good roads running into them. We need wide roads into Chicago not only for the tourists, but also for the thousands of Chicago drivers.



Marguerite L. McGinn, 1850 Waveland avenue, secretary—Detroit, Duluth, Denver, Fresno, and St. Paul have good wide roads to carry their tourist cars. The roads all over the country are wonderful these days, but those around cities are overcrowded.

Michigan Widens Famous Tourist Road Along Lake

GRAND RAPIDS, Mich., Sept. 4.—[Special.]—West Michigan is to widen its tourist trunk line, a magnificent forty foot super highway along the Lake Michigan shore line from the Indiana state line to Holland, it was announced to the motoring public today by the Michigan Tourist and Resort association.

The new route is a relocation of the famous West Michigan pike, M-11. Survey work commenced Monday on the first link between Holland and Saugatuck and state surveyors are now occupied with preliminary work of securing the right of way and studying scenic features for the best route. From the south limits of Holland, southwest to Saugatuck, in a straight line runs the new road to correct such old conditions as the ten corners that the motorist has to turn in leaving Saugatuck for Holland. This section will be concreted in 1927.

Relocation work is also commencing on M-11 between Sawyer and Stevensville and twelve miles of this road will be worked upon this year. The relocation between Benton Harbor and South Haven will take the motorist through Riverside. The Glenn to Saugatuck relocation will be rushed as rapidly as possible to hurry the shore line scenery into the view of the tourist. The state plans to finish twenty foot construction work on the whole road and then immediately double its width, survey and right of way work calling for a forty foot highway.

News and Views of the Auto Trade

H. J. LEONARD, president of the Stearns company of Cleveland, indicated yesterday that an entirely new line of Stearns-Knight motored cars will be announced within a week. It was learned that these new cars will be listed in the "luxury" class and will include many entirely European developments.

August sales of the Pontiac and Oakland models in Chicago distanced any like period in history, according to local officials who are engaged in a hard competitive battle with the Detroit sales branch.

F. D. Cerf, president of the Stutz Chicago factory branch, announced the appointment yesterday of I. N. Hatch as service manager at Stutz headquarters, 2500 Michigan avenue. Mr. Hatch was service manager for Marmon in Boston when Col. Gorrell, now vice president of Stutz, was in charge there.

Factory and sales officials of Chrysler, commenting on the trend toward simplicity in the designation of various new car models, predicted that the speed capacity or horse power of automobiles will eventually be adopted. The company has standardized the naming if its models to indicate their performance capacity of 50, 60, 70 and 80 miles an hour.

With the introduction of the special six series now on display, all Nash car models are powered with seven bearing crankshaft motors.

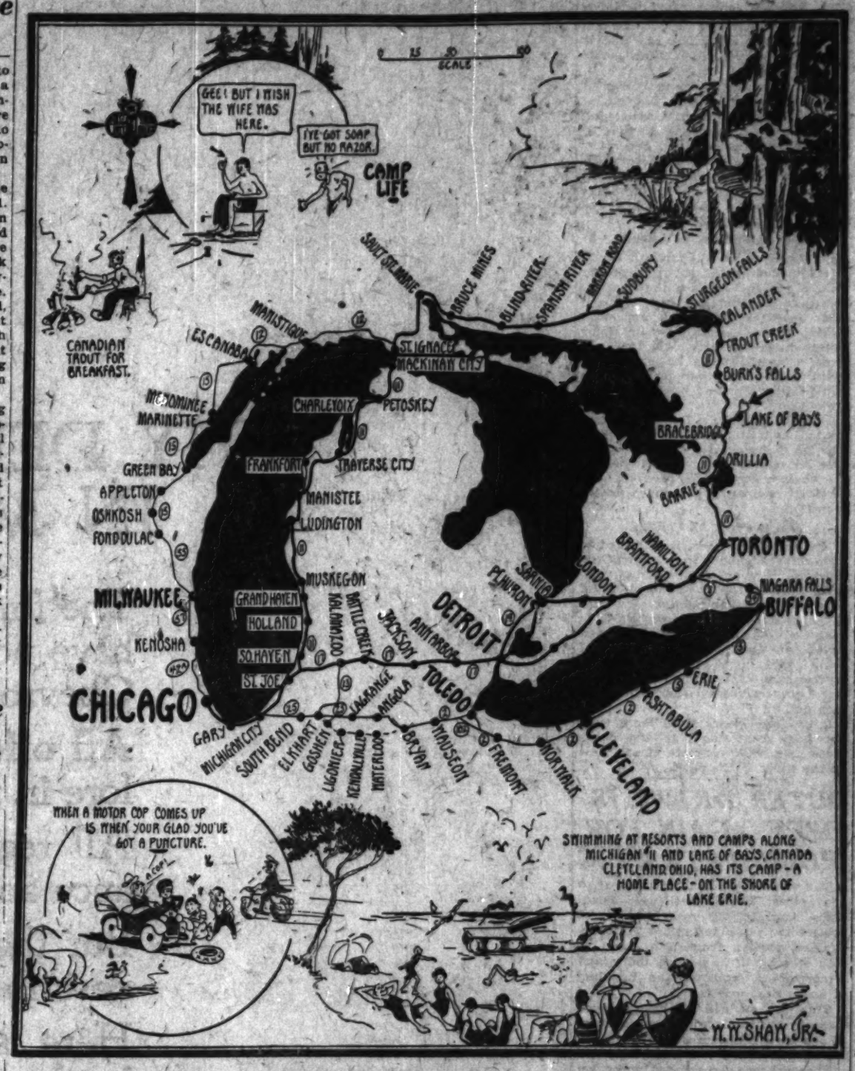
Motor Life Saver.

At Redondo Beach, Cal., there recently was tested a new motor driven life buoy designed to enable a rescuer to reach a drowning person quickly.

It is four feet long and looks like a small motor boat. On the stern is a bar to which one or more persons can cling. A button on the stern bar starts and stops the motor, while the operator acts as the rudder.

Tribune Tours

XXIII. EASTERN LAKES CIRCLE



A SEPTEMBER vacation trip extraordinary is offered by this circle tour suggestion which picks out the newly improved provincial roads and links them up with the good old Michigan favorites to make one of the most interesting trips of the season.

The entire route as shown, according to Canadian reports, is improved in some fashion and although all of it is not paved, the gravel and graded roads completed this year offer excellent going. New country with the variety of scenery sought by the trail fan opens at every turn of the big circle.

Labor Day Traffic to Find Improved Middle West Roads

MOTORISTS using Illinois highway 4 and Missouri route 7 from Kansas City are advised by the touring bureau of the Chicago Motor club that it is possible to reach St. Louis traffic and shorten the distance about 15 miles by leaving Illinois at Edwardsville, taking the newly paved road through Wood River to East Alton to Alton, ferrying the Mississippi river, then following Missouri a gravel and dirt road, to Mo. 7 at St. Charles.

On the road between Virginia and Springfield there is a detour at Ashland, 1.5 miles west of Ashland, because of paving at Ashland. The detour is a mile south, then east into Ashland over the oiled dirt road.

The washout of the approach to the temporary bridge at Milford on Ill. 9 has been repaired and the bridge is in use again. One-way traffic will be in main in effect on Ill. 2 south of Ogden by for another week. On Ill. 3 pavement is completed and open to traffic between Alexander and Ashland. There is a temporary detour west of Jonesboro Ill. 7.

The best route going south out of Springfield is via South 9th street out for 9 miles, then to the left through New City back to Ill. 24 at Rockport. Fourteen miles of this route are plain oiled road and the remainder is macadam crete. The pavement is expected to be completed between Edinburg and Rochester this season. Between Rochester and Springfield little progress will be made until next year because of Ill. 27 is completed and open to traffic in the vicinity of Brookville. Ill. 3 is paved and now open to travel between Barry and Quincy.

The new bridge is completed and is being used one mile north of Dongola tur on Indiana route 37, thus eliminating a detour. On Indiana route 37 there is a detour from Elkhart to Bristol. In going out of Elkhart take Indiana route 25 to the first and only paved road running to the left. The detour is paved all the way.

Wisconsin route 74 is closed east of Menominee; the detour is good. There is an eleven mile gravel detour between Wisconsin route 32 and Wisconsin route 44 on Wisconsin route 76.

Route to Toronto.

At the present time the best route between Detroit and Toronto is to cross the river at Windsor and follow Provincial Highway No. 3 along the north shore of Lake Erie as far as Tilbotville, turning north here to London and thence easterly on Provincial Highway No. 2 to Toronto. By following this route you will not encounter any detours, while in the total distance of 260 miles, 176 miles have been paved while the remaining 84 miles is on one of the best gravel roads in the province.

Have You seen The New MOON 6-60?

Imagine a car that gives you 60 miles an hour, 5 to 25 miles in 7¾ seconds, 22 miles to the gallon of gasoline . . . and priced under $1000! The new European-American type Six that has stunned the country. See it today. A real sensation awaits you.



See Your Nearest Moon Dealer

MOON MOTORS CORPORATION

(Factory Branch)

Phone Calumet 5440 2645 S. Wabash Avenue

The New CHRYSLER "50"

Finest of Fours

Thousands upon thousands hail the new Chrysler "50" as the greatest value to buy and the thriftiest car to operate.

It brings outstanding Chrysler superiorities within their reach—at a very low first cost, combined with unequaled operating economy.

Economy
25 miles to the gallon.

Performance
50 miles—and more—per hour.

Flexibility
5 to 25 miles in 8 seconds.

Beauty
Typical of Chrysler.

Full-Size
Comfortable bodies—with a roominess such as no low-priced car ever gave.

Value
Quality materials and expert workmanship plus Chrysler genius for precision manufacturing give this car its astonishing value.

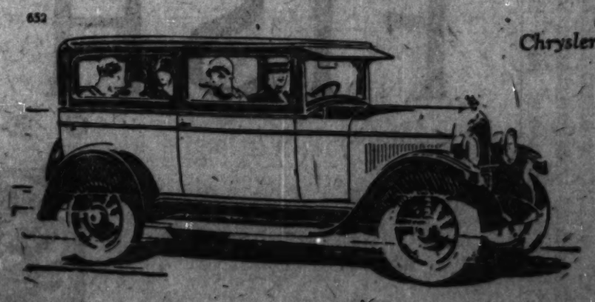
$750 F.O.B. DETROIT.

All these features—available now for the first time because of Chrysler's plan of quality standardization—are the result of a complete coordination of scientific engineering and manufacturing methods of utmost accuracy.

Through it the certainty of Chrysler unsurpassed performance is built into each and every Chrysler model, eliminating purchaser's risk and making possible the buying of any Chrysler—regardless of price—with positive assurance that the value of each is unquestionable.

Come in for a ride—you will then consider no other car near it in price—for no other gives such measures of quality and value, with assurance of long life, as the new Chrysler "50."

652



Chrysler Model Numbers Mean Miles Per Hour

Chrysler "50"	
Coupe	$750
Coach	780
Sedan	830

All prices f. o. b. Detroit. Subject to current Federal excise tax.

R. H. Collins Automobile Co. *Distributors*

3900 Michigan Avenue Boulevard 3010

There Are Chrysler Dealers Everywhere

WHEAT FALLS TO NEW LOW PRICE; CORN IS WEAKER

BY CHARLES MICHAELS.

Prospects of better weather next week were a bearish influence in the wheat future market and led to considerable liquidation by longs. Prices reacted sharply from the early levels and December delivery dropped to a new low point for the season. Longs were also free sellers of the other grains and declines in prices were general.

Wheat shows a loss of 1¼@1½c for the week, while corn declined ⅝@1½c. Oats closed ½c lower to ½c higher while rye was down 1½@2¼c. For the week, wheat shows a decline of 1⅝@2¾c, May showing least weakness. Corn shows a loss of 1½@2c for the week for September with deferred deliveries ⅝@1c higher. Oats were ½c lower for September and ½@¾c higher for others. Rye closed for week 1½@2c lower.

Reaction Is Market Starts.

There was fair buying of wheat at the opening which was prompted by the weather conditions and by the firmness at Winnipeg. Demand proved to be limited, however, and market soon reacted. The prospect of remaining long over the holiday with better weather in sight was too much for most holders and unloading movement commenced in the final hour. It is expected that there will be a large movement of Canadian wheat after grading is resumed and that this wheat will get to call for export. Winnipeg reported that country points took in about 600,000 bu Friday. Many traders do not believe that the Canadian Pool will allow the United States to sell its surplus first. No important export trade was reported at the seaboard. Liverpool wheat closed ⅝@1c higher. September wheat closed at $1.23⅝@1.23¾, December at $1.12⅝@1.12¾, and May at $1.35⅛@1.3⅝.

Corn Mart in Reaction.

After an early show of firmness the corn market became very weak. Buying at the outset was scattered and was followed by the continued wet weather over the belt, which is regarded as harmful to the crop. The advance in prices created realizing sales by the longs and subsequently there was heavy selling. A number of the local longs unloaded because of the prospect of better weather next week. It is generally believed that a long spell of fine weather would make a large crop of corn. Rain, on the other hand, will increase the danger of frost damage. Buying was largely by shorts and against indemnities. Receipts were light and spot market firm. Shipping sales fairly liberal. September closed at 74¾c; December at 85⅛@⅜, and May at 88⅝c.

GRAINS IN ALL MARKETS

September Wheat.

	Opn.	High.	Low.	Closing Sep.4.	Sep.3.	Sep.5. 1925.
Chi.	1.29⅝	1.31⅛	1.29	1.29⅜	1.30⅝	1.51⅛
St. L.	1.25⅜	1.30¼	1.28⅝	1.28⅝	1.29¼	1.56
K. City	1.25⅛	1.25⅝	1.23	1.23¼	1.24⅛	1.50⅝
Minn.	1.28⅛	1.28⅛	1.25⅜	1.26	1.28⅛	1.50⅝
Duluth	1.24⅜	1.24⅜	1.24⅛	1.24⅛	1.24⅝	1.29
Winn.	1.25⅛	1.25⅛	1.24⅛	1.24⅛	1.25⅛	1.32⅝
Milw.	1.54⅛	1.54⅛	1.54½	1.54⅝	1.53⅝	1.57⅝

December Wheat.

Chi.	1.34⅛	1.34⅝	1.32½	1.32⅝	1.34⅛	1.50⅝
St. L.	1.31⅝	1.31⅝	1.31⅛	1.31⅛	1.33⅛	1.54⅝
K. City	1.28	1.28	1.26	1.26¼	1.27⅝	1.49⅝
Minn.	1.41⅝	1.41⅝	1.38⅛	1.39⅛	1.41¼	1.52⅛
Duluth	1.25⅝	1.25⅝	1.23⅛	1.23⅝	1.24⅝	1.29¼
Winn.	1.29¼	1.29¼	1.27⅜	1.27⅝	1.28⅝	1.29¼
Milw.	1.52⅝	1.52⅝	1.51⅛	1.51⅝	1.51⅛	1.54⅛

May Wheat.

Chi.	1.40	1.41	1.38¼	1.38¾	1.39⅝	1.54⅛
St. L.	1.36⅜	1.38	1.36	1.36¼	1.33⅝	1.51⅜
K. City	1.43⅝	1.45	1.42¼	1.43⅝	1.45	1.55⅜
Minn.	1.34⅜	1.34⅜	1.32¼	1.32⅝	1.33⅝	1.34
Duluth	1.51⅜	1.51⅜	1.51⅛	1.51⅝	1.50⅛	.....
Winn.	1.40⅛	1.40⅛	1.39¼	1.39¾	1.40¼	.....

September Corn.

Chi.	75	76	74¼	74⅝	75⅝	97¼
St. L.	73	77	77⅜	77⅝	78	94
K. C.	77⅛	77⅛	75⅛	75⅜	76⅝	89⅛

December Corn.

Chi.	82⅝	84	81¼	82⅛	83¼	86
St. L.	83	84	81¼	82	83	85⅛
K. City	80⅜	81	79¼	79⅝	80⅝	82⅛

May Corn.

Chi.	89⅝	89⅝	88⅜	88⅜	89⅜	89⅝
K. C.	88⅝	.....	.....	88	88	87⅜
St. L.	88⅝	.....	85½	85⅝	86⅝	88⅝

September Oats.

Chi.	36⅝	36⅝	35½	36	36½	38⅛
St. L.	.....	.....	.....	35⅞	36½	36¾
K. City	47⅛	47⅛	46⅜	46⅝	47⅛	46⅜

December Oats.

Chi.	41¼	41¼	40¼	40⅝	40⅝	42
St. L.	39	39	38⅝	38⅝	38½	38⅛
K. City	45⅛	45⅛	45¼	45⅝	45⅝	43⅝

May Oats.

Chi.	46⅝	46⅝	45¼	45⅝	45⅞	45⅞
K. C.	48⅝	48⅝	48⅛	48⅝	49¼	47¼

September Rye.

Chi.	93⅝	93⅝	91½	91⅝	93⅜	93⅜
St. L.	88⅝	88⅝	87¼	88	90¼	86⅛
K. City	91⅝	91⅝	91¼	91¾	93⅝	85⅛

December Rye.

Chi.	95⅝	96⅝	95⅛	95⅝	98⅛	93⅜
St. L.	93⅜	93⅜	90¾	91⅝	93⅝	88⅝
K. City	92⅜	92⅜	92½	92½	94⅝	86⅛

September Barley.

Minn.	60	60	60	60	59½	66
Milw.	61	61	60¾	60¾	60¾	70⅝

September Flaxseed.

Duluth	2.32⅛	2.33½	2.31½	2.32¼	2.32¼	2.50
Winn.	2.32⅛	2.33½	2.31½	2.32¼	2.32¼	2.50
Minn.	2.32⅛	2.34¼	2.34¼	2.34¼	2.35½	2.54⅛
Milw.	2.32	2.36	2.06½	2.06½	2.08¾	2.31¾

Chi.—Chicago. St. L.—St. Louis. K. City—Kansas City. Minn.—Minneapolis. Duluth—Duluth. Winn.—Winnipeg. Milw.—Milwaukee.

†Buchanan. $4.85. ‡October.

PRIMARIES FOR WEEK

Receipts for the week follow:

	Wheat. bu.	Corn. bu.	Oats. bu.
Chicago	2,172,000	415,000	2,818,000
Minneapolis	71,000	5,000	64,000
Duluth	703,000	3,000	114,000
Winnipeg	178,000	151,000	585,000
Milwaukee	1,701,000	167,000	88,000
St. Louis	358,000	76,000	674,000
Kansas City	4,193,000	276,000	1,579,000
Omaha	848,000	237,000	120,000
Toledo	60,000	202,000	308,000
Detroit	77,000	64,000	44,000
Indianapolis	244,000	48,000	30,000
Total	1,586,000	271,000	1,000,000
Last week	484,000	253,000	503,000
Year ago	553,000	9,000	10,000
Total	13,909,000	1,857,000	8,035,000
Last week	12,891,000	2,193,000	5,629,000
Year ago	11,592,000	2,544,000	8,586,000
Total	4,958,000	127,000	345,000
Last week	5,471,000	224,000	311,000
Year ago	1,487,000	96,000	634,000

SHIPMENTS.

Chicago	992,000	371,000	520,000
Minneapolis	494,000	.....	45,000
Duluth	1,231,000	140,000	43,000
Winnipeg	155,000	61,000	158,000
Milwaukee	680,000	126,000	234,000
St. Louis	435,000	195,000	284,000
Kansas City	614,000	211,000	493,000
Total	5,583,000	1,457,000	2,172,000
Last week	5,402,000	1,604,000	2,080,000
Year ago	3,106,000	2,295,000	4,454,000
Total	5,626,000	.....	65,000
Last week	5,744,000	.....	20,000
Year ago	1,252,000	113,000	457,000

GRAIN FUTURES PURCHASES

Receipts of grain futures on the Chicago Board of Trade, as compiled by the Grain Futures Administration with the figures omitted:

	Past week	Prev. week	Last year
Wheat	2,660,000	1,868,000	2,577,136
Corn	1,777,000	2,237,000	1,112,367
Oats	1,238,000	1,090,000	1,112,367
Rye	39,715	23,879	44,005
Barley	12,002	6,554	16,238
Total	5,727,717	5,226,433	4,762,113
Last week	5,226,433	4,762,113	.....
Year ago	415,677	309,093	469,721

RAW SILK MARKET.

YOKOHAMA, Sept. 4.—(AP)—SILK—Raw: No. 1 crack, 1,150 yen.

WORLD'S GRAIN MARKET NEWS

All American grain exchanges and Winnipeg will be closed on Monday, Labor day. Liverpool will be open.

The grain trade was very bearish at the close yesterday, because the early strength faded away so rapidly when a little selling appeared. There was active buying of bids on December wheat and corn, wheat bids being 2c under the closing price, and on corn were 1¼c below the market, while offers on corn were up 2c and wheat 2¼c over the regular close.

Local bulls on corn, who were big buyers on Friday on wet weather reports, began selling December at the opening yesterday and saw the market fade away 2¼c from the top, which was 1c higher than the previous day's close, with the finish right at the low point, due to predictions of clearing weather.

The weekly weather forecast is for mostly fair the first half, with probably a showery period in the latter half, with temperatures near normal in the region of the great lakes. For the Upper Mississippi and Lower Missouri valley and northern and central great plains, mostly fair with normal temperatures are predicted.

The corn crop in the nine surplus states, as estimated by the Murray-Clement-Curtis crop report, is 1,680,000,000 bu, compared with 1,634,000,000 bu in August, and 2,029,000,000 bu harvested last year. Iowa is given 413,000,000 bu, against 483,000,000 bu last year, and Illinois 323,000,000 bu, compared with 388,000,000 bu last year. In the four northwestern spring wheat states the wheat crop is estimated at 165,000,000 bu, or 7,000,000 bu more than in August, compared with 201,000,000 bu harvested last year, and 243,000,000 bu two years ago. The wheat crop in the United States and Canada is estimated at 1,271,000,000 bu, or 41,000,000 bu more than in August, and practically 200,000,000 bu in excess of last year's harvest. In 1924 the two countries raised 1,325,000,000 bu. The world's crop is estimated at 2,940,000,000 bu, or 20,000,000 bu less than in August, and 5,000,000 bu under last year's harvest.

CASH GRAIN NEWS

Foreign demand for wheat was very light yesterday. Italy was reported in the market, but no figures were given. Foreigners seemed to be out of market, expecting lower prices Tuesday.

Local sales of wheat were 84,000 bu, including 29,000 bu for export. Corn, 137,000 bu; oat, 73,000 bu; rye, 3,000 bu, and barley, 15,000 bu. Deliveries on September contracts here were: Wheat, 519,000 bu; corn, 321,000 bu; oats, 419,000 bu, and 63,000 bu rye.

Choice grades of wheat here were a trifle firmer, with millers best buyers. No. 3 and 4 grades were unchanged, and lower grades easier and hard to sell. Sample grades sold at 80c to $1.16 or 14 to 50c under September. No. 2 hard was 1½ to 2c over and No. 2 red 1½ to 1⅝c over.

Wheat prices at St. Louis were steady to 1c lower; at Omaha, unchanged, Kansas City, unchanged to ½c lower, and Minneapolis unchanged.

Official receipts at Chicago yesterday were: wheat, 112; corn, 25; oats, 108; rye, 5, and barley, 27 cars.

Cash prices at leading markets follow:

WHEAT.

	Chicago.	Kansas City.	St. Louis.
No. 1 red	.....	1.29	.....
No. 2 red	1.31@1.32¾	1.27@1.28	1.35
No. 3 red	126	.....	1.31
No. 4 red	1.17@1.20½	.....	1.25
No. 2 hd	1.13½	1.30½@1.30	1.33
No. 3 hd	1.31¾@1.32	1.25½@1.31	1.31@1.33
No. 3 hd	1.26¼@1.28	.....	1.30
No. 4 hd	1.19@1.21½	.....	.....

	Chicago.	Winnipeg.	Minneapolis.
No. 1 nor	1.31¼@1.32	1.44½	1.36@1.39
No. 2 nor	1.30@1.34½	1.39	1.33@1.38
No. 3 nor	1.34½@2.35¾	1.27½	1.30@1.33
No. 1 dk. nr	.....	.....	1.41@1.43

CORN.

	Chicago.	Omaha.	Peoria.
No. 2 mx	.....	74½	77¾
No. 4 mx	74@75	.....	.....
No. 2 yel	79	78	77½
No. 3 yel	77½@78¼	77	77½
No. 4 yel	76½	.....	75½
No. 5 yel	75	.....	.....
No. 4 wh	76	.....	.....
S. grd.	60@35	.....	67¼@69

	Milwaukee.	Kansas City.	St. Louis.
No. 2 mx	78½@79½	.....	77½
No. 3 mx	77@78	.....	.....
No. 4 mx	.....	.....	.....
No. 2 yel	79	81@82	78@78½
No. 3 yel	78	79@80½	77¼@78
No. 2 wh	78¼@80	.....	78
No. 3 wh	.....	77@78	76¼@77

	Minneapolis.	Buffalo.	Toledo.
No. 2 yel	76½@77½	85¼	78½@79½
No. 3 yel	74½@75½	.....	.....
No. 2 mx	73½@75½	.....	.....

OATS.

	Chicago.	Kansas City.	St. Louis.
No. 2 wh	37½@39	38@40	35½
No. 3 wh	35½@37½	38½	33½@34½
No. 4 wh	36@33	.....	31½@32

	Milwaukee.	Omaha.	Minneapolis.
No. 2 wh	39	.....	37¾@38½
No. 3 wh	38@38½	37½@39	36¾@36¾
No. 4 wh	37	.....	33¾@36½

	Buffalo.	Toledo.	Peoria.
No. 2 wh	1.....	38½@39¼	37@40
No. 3 wh	.....	.....	36

RYE, BARLEY AND FLAX.

	Rye.	Barley.	Flax.
Chicago	85@95¾	52@67	237½@39½
Milw.	89¼	62@68¾	.....
Mpls.	89@91	50@62	2.32@2.33½
Duluth	.89¾@90¼	50@62	2.34¼@2.36¾

CLOVER AND TIMOTHY.

	Cash.	October.
Clover—		
Chicago, per 100 lbs	26.00@33.00	.....
Toledo, per 60 lbs	20.25	23.50
Timothy—		
Chicago, per 100 lbs	5.25@ 5.75	.....
Toledo, per 45 lbs	3.90@ 3.00	3.05

BIDS AND OFFERS

Range of prices on bids and offers, good all day Tuesday, follow:

WHEAT.

	Bids— High.	Low.	Close.	Offers— High.	Low.	Close.
Sept.	1.28¾	1.27¼	1.27¼	1.32	1.31¼	1.31¼
Dec.	1.30⅛	1.30¼	1.30½	1.35	1.34¼	1.34⅝
May	1.37	1.36⅝	1.36⅝	1.40¼	1.40¼	1.40

CORN.

Dec.	81	80⅝	80⅞	84⅝	84	84⅛
May	87⅜	87⅝	87⅝	91	90½	90⅝

OATS.

May	40½	40⅝	40⅝	41	41	41

RYE.

Dec.	95⅝	94¼	94¼	98¼	97⅝	98¼
May	.....	.....	1.04¼	1.04¼	1.04¼	1.04½

GOOD FOR ALL NEXT WEEK.

	Bids— Wheat.	Corn.	Oats.	Offers— Wheat.	Corn.	Oats.
Sept.	1.24	71⅛	35¼	1.36½	79½	37⅝
Dec.	1.27¾	78½	39⅝	1.38	88	42
May	1.23¾	85¼	44¼	1.43¼	94	46½

CORPORATION EARNINGS

CITIES SERVICE POWER AND LIGHT COMPANY (and subsidiaries)—For the year ended March 31, 1926, net earnings were $19,063,405, according to an announcement today by Henry L. Doherty & Co. This is an increase of $1,218,870.65 or 6.7 per cent over the net earnings of $17,844,535 shown in the consolidated income account for the year ended June 30, 1925. The net income of Cities Service Power and Light company amounted to $4,956,907, an increase of $608,420 or 12 per cent over the year ended June 30, 1925. Preferred dividends were earned about 7.8 times as compared with 5.8 times the previous year. The balance after deduction of preferred dividends amounted to $4,957,891, equal to $7.63 a share on the common stock, all of which is owned directly or indirectly by the Cities Service company. In the year ended June 30, 1925, this balance amounted to $6.46 on the common.

DAVID PENDER GROCERY COMPANY—Correction: Calvin & Co., bankers, state that the company's earnings for the first six months of 1926 were equal to $1.29 a share on the class B stock, compared with 59c a share in the first half of 1925.

ROSIN AND TURPENTINE.

SAVANNAH, Ga., Sept. 4.—(AP)—TURPENTINE—Firm, 66½c; sales, 414; receipts, 390; shipments, 1,351; stock, 17,003. ROSIN—Firm; sales, 1,260; receipts, 1,417; shipments, 2,757; stock, 68,967. Quote: B, $12.55@12.75; D, $12.95; E, $12.95@14.00; F, $14.05@14.90; G, $14.70@14.75; H, $14.15@14.30; I, $14.35; K, $14.35@14.40; M, $14.50; N, $14.90@15.00; WG, $15.25; WW, $15.60; X, $15.65.

COTTONSEED OIL.

New York, Sept. 4.—(AP)—Liquidating sales in October and commission house selling on the weakness in lard and grains carried cottonseed oil lower today in the absence of outside support. Active months closed at net losses of 2 to 15 points. Sales, 6,000 bbls; prime crude, nominal; prime summer yellow spot, 13.35c bid. September, closed 12.70c; October, 11.73c; December, 10.55c; January, 10.55c; March 10.50c.

TRADE IN CATTLE STRONG; PRICE AT PEAK FOR YEAR

CHICAGO LIVE STOCK

HOGS.

Receipts, 2,000; shipments, 1,500.

Bulk of sales	$10.15@13.40
Heavy butchers	11.50@12.70
Butchers, 180@250 lbs	13.25@14.25
Heavy and mixed packers	9.50@11.25
Rough, heavy packing	9.00@ 9.40
Medium weights	11.60@13.40
Light bacon, 160@190 lbs	13.35@14.25
Selected, 140@155 lbs	13.50@13.90
Pigs, poor to choice, 50@125 lb	9.25@13.60
Stags, subject to dockage	9.00@ 9.75

CATTLE.

Receipts, 1,000; shipments, 300.

Prime steers, 1,100@1,300 lbs	$10.60@11.00
Good to choice, 1,050@1,500 lb	9.50@10.90
Poor to good, 900@1,400 lbs	8.00@10.50
Yearlings, 700@1,100 lbs	9.75@11.00
Low grade killing steers	5.75@ 7.85
Bulk of beef steers	9.25@10.50
Fat cows and heifers	5.00@11.00
Canners and cutters	3.75@ 4.90
Bulls, poor to choice	4.75@ 7.00
Poor to best calves	7.50@15.00
Stockers and feeders	5.50@ 8.00

SHEEP AND LAMBS.

Receipts, 2,000; shipments, 500.

Wethers, poor to choice	$ 6.25@ 8.25
Ewes, fair to best	4.25@ 6.75
Yearlings, fair to best	8.75@13.00
Western range lambs	13.75@14.60
Native lambs	13.00@14.60
Native lambs, culls	8.75@10.00
Feeding lambs, fair to best	13.75@14.90

COMPARATIVE MARKETS.

HOGS—Bulk of sales yesterday	$10.15@13.40
One month ago	10.75@13.50
One year ago	11.40@13.10
CATTLE—Bulk of beef sales yesterday	9.25@10.50
One month ago	8.50@10.00
One year ago	7.85@10.50
SHEEP—Western range lambs yesterday	13.75@14.60
One month ago	14.00@14.70
One year ago	14.50@15.85

Developments in the cattle trade last week indicated the strong position of the market and the wide demand for good beef. Receipts were largest since last December, at 70,300 and the average price highest of the year at $10.00, showing an 85c advance over the low week in April. Quality graded good for this season, offerings carrying a larger per cent of well finished natives than a year ago, when the range of prices was considerably wider than at present.

While total arrivals of cattle last week show a gain of 5,100 compared with the corresponding week in 1925, range offerings decreased 12,800, making the native total 20,900 greater than a year ago. Receipts yesterday at 1,000 included about 200 milk cows billed "through" to Mexico City.

Beef steers and light heifers advanced 25@50c in face of heavy supplies, both selling as high at $11.00, highest of the season. Top weighty steers reached $10.90, also a new high. Most cows and weighty heifers declined 25@50c. Calves slumped unevenly 25c to $1.00, weighty vealers off most. Stockers and feeders were little changed, with top feeders at $8.60. Range cattle sold steady to 25c higher than a week earlier, best western steers reaching $9.00.

Hogs Clear Steady.

A small supply of 6,000 fresh and stale hogs cleared at generally steady prices on the week-end session, with the price range as narrow as any in ten days. Light weights suitable for shipping demand showed strength, while butchers in spots were obtained at a slight decline. Top and average prices were unchanged at $14.25 and $11.60, respectively, comparing with a top of $14.25 and average of $11.40 the previous Saturday. Light are 10@25c under the previous week's close, and mostly 35c below earlier in the week, while medium and weighty kinds show gains of 15@25c during the week, maximum upturns in packing grades. Light weights slumped sharply, as 150@200 lb. averages increased in numbers in mid-week, daily top falling from $14.60 Monday to $14.15 Thursday.

Total hog receipts at Chicago last week dropped to 103,500, second smallest since week ending May 13, and smaller than any corresponding weekly total since 1922. Estimated average weight at 272 lbs, compares with 277 lbs the preceding week, 261 lbs a year ago and 243 lbs two years ago. General average price of hogs last week at $11.65 stands 15c above the previous week, but compares with $12.00 a year ago.

Estimate Week's Receipts.

Monday being a holiday at Chicago stockyards all stock arriving that day will be counted in with next Tuesday's receipts which are estimated at 26,000 cattle, 36,000 hogs, and 24,000 sheep, comparing with 26,722 cattle, 31,302 hogs, and 22,491 sheep Monday, Aug. 30, and 21,776 cattle, 32,769 hogs, and 22,917 sheep Tuesday, Sept. 5, 1925, following Labor day holiday a year ago. Next week's receipts are estimated at 52,000 cattle, 90,000 hogs, and 80,000 sheep, against 42,597 cattle, 83,184 hogs, and 54,127 sheep a year ago. Chicago is the only western market closed on Labor day, working a hardship on local packers.

HEAVY SALES OF LARD

There were heavy sales of lard by one house, estimated at 2,000,000 lbs, while 1,000,000 lbs September was bought to cover shorts. The market had a heavy tone and closing trades were at losses of 12½c on September, 7½c on October, and 15c on January. There was nothing doing in short ribs, and they closed nominally unchanged to 15c lower. Bellies were unchanged to 15c lower. Liverpool lard was 6@9d lower. Cash trade was moderate. Shipments for the week were larger than the previous week, but sharply under last year's. Hogs were steady to 10c higher; receipts light. Prices follow:

	Clear Bellies. High.	Low.	Close.	Sept.4. Sept.3.	Sept.5. 1925.	Hogs.
Sept.	.....	.....	.....	16.90	16.90	21.32
Oct.	.....	.....	.....	16.45	16.70	19.90
	Lard.					
Sept.	14.72	14.55	14.57	14.70	14.70	17.17
Oct.	14.80	14.62	14.67	14.75	14.75	17.17
Dec.	.....	.....	.....	13.50	14.00	15.30
Jan.	13.57	13.42	13.42	13.57	13.57	14.97
May	13.62	13.57	13.57	13.57	13.67	14.87
	Short Ribs.					
Sept.	.....	.....	.....	13.75	13.75	17.80
Oct.	13.90	13.80	13.80	13.85	13.85	17.65

IN FOREIGN STOCK MARKETS.

LONDON, Sept. 4.—(AP)—Bar silver, 28⅛d per ounce; money, 3% per cent. Discount rates, short bills, ⅝ per cent. Three months bills, 4½@4⅝ per cent.

PRODUCE MARKETS

The potato market on Saturday was firm and 5c higher, with a good trade, arrivals being 67 cars and 130 cars were on track. The butter and egg trade was fair, with ample supplies and no change in prices. In the live chicken market hens sold at 27c, a loss of 1c, and spring chickens were ½c lower at 27c, or the same as heavy hens.

A good business was on in fruits, with supplies of peaches, melons, apples, and pears ample.

POULTRY—WHOLESALE.

Turkeys	34c	Old roosters	18c
Hens, heavy	27c	Ducks	24@28c
Springs	27c	Geese	16c

EGGS.

Fresh firsts	33@34c	Ord. firsts	27@30c
Extra firsts	34½@35½c	Checks	20@26c
Misc. firsts	33c	Dirties	20@27c

Extras, city candled for retail trade, 36@38c over fresh firsts.

VEGETABLES.

Beets, bunch	$ .02
Cabbage, crates	.75@1.25
Carrots, bunch	.02
Cauliflower, crate	1.25@2.00
Celery, flats	.50@1.25
Cucumbers, hamper	.25@ .35
Eggplant, crate	2.50@3.00
Lettuce, head, crate	1.50@2.00
Onions, sack, home grown	.50@2.00
Peppers, bu	.50@2.00
Radishes, bunch	.02
Spinach, box	.50@ .75
Sweet corn, sack	.20@ .40
String beans, box	.50@ .65
Tomatoes, flats	.75@1.00

DRESSED BEEF.

	Yearlings. No. 1.	No. 2.	No. 3.
Ribs	23	19	18
Loins	28	27	27
Rounds	20	17½	17
Chucks	14	12	11
Plates	10	9	9

POTATOES.

White stock, per 100 lbs	$2.40@2.55
Ohios, Minnesotas	2.40@2.50

WHOLESALE CREAMERY BUTTER PRICES

	Chicago— Whole milk.	Centralized.	New York.	Boston.	Philadelphia.
93 score	.....	44½	.....	.....	45½
92 score	41½	.....	43½	45½	44½
91 score	40½	.....	43	45	43
90 score	39½	40¼	42	43	41
89 score	38½	39¼	40¼	41	39
88 score	37	38	39	39	37½
87 score	35½	.....	38	38½	36
86 score	33½	.....	.....	.....	35½

BUTTER PRICES TO CHICAGO RETAILERS

	Tubs.	Prints.	Cartons.
Best [92-94]	43½@44½	45 -46	45½@46½
Good [90-91]	41½@42½	43 -44	43½@44½

WHOLESALE CHEESE PRICES.

	Chicago, consin.	New York.	Philadelphia.
Flats	.....	24 -24½	24 -24½
Twins	21½-22	.....	.....
Y. Dais	22½-23	22½-23	23 -23½
D. Dais	22 -22¼	.....	.....
Y. Ams	.....	23	.....
Lchns	22½-23½	22½	23½-23½
Sq. Pis	.....	23	.....

*Previous day.

MONEY AND EXCHANGE

Money in Chicago firm at 4% per cent on collateral; commercial paper, 4½@5 per cent; 5@6 per cent over the counter. Bankers' acceptances, 3⅝@3⅞ per cent. New York exchange by wire, par. Chicago bank clearings yesterday were $94,400,000, compared with $92,600,000 a week ago, and $104,500,000 a year ago.

NEW YORK MONEY MARKET.

NEW YORK, Sept. 4.—(AP)—Bar silver, 61¼c; Mexican dollars, 46⅝c.

FOREIGN EXCHANGE.

Foreign closing exchange in amounts of $25,000 and over between banks as quoted by the Illinois Merchants Trust company:

	Sept. 4.	Sept. 3.	Wk. ago.	Yr. ago.
London—				
Cables	485.75	485.75	485.25	485.00
Checks	485.38	485.38	484.88	484.75
Paris—				
Cables	2.98⅛	2.94	2.88⅝	4.02⅛
Checks	2.98	2.93⅛	2.88¼	4.02

The following quotations are for checks:

Italy	3.78	3.71	3.25¼	4.00⅝
Antwerp	3.79	2.78¼	2.77	4.45
Swiss	19.33¼	19.31¼	19.31¼	19.33
Holland	40.10	40.10	40.05¼	40.27
Germany	23.84	23.84	23.84	23.84
Sweden	26.77	26.77	26.75½	26.85
Norway	21.95	21.95	21.91	21.45
Spain	15.27	15.27	15.30	14.29
Germany	23.84¼	23.82	23.82	23.81
Austria	14.35	14.35	14.15	14.15
Poland	12.50	12.50	12.50	18.75
Greece	1.15⅜	1.14⅛	1.20	1.49
Roumania	.50¾	.51	.49	.50
Jugo Sl	1.77	1.77	1.77	1.73
Czecho Sl	2.96⅛	2.96⅛	2.96⅛	2.96
Finland	2.53⅛	2.53⅛	2.53½	2.53
Canada	*1.64	*1.64	*1.95	Par
Argentine	40.53	40.53	40.55	40.20
Brazil	15.95	15.95	16.00	14.10
Uruguay	38.55	38.55	54.05	51.10
Shanghai	69.00	69.00	69.60	61.10
Japan	48.35	48.35	48.35	41.00
India	36.60	36.60	36.60	37.50
Chile	12.20	12.20	12.20	12.11
Bulgaria	.73	.73	.73	.72
Hungary	.00145	.00145	.00145	.0014
Singapore	56.50	56.50	56.50	57.10

*Per thousand premium. All other quotations are values in American cents.

COTTON MARKETS

With the Chicago cotton market on the Board of Trade, the only one open on Saturday, there was a good business, within a narrow range of prices. New York was a liberal buyer, and southern interests sold freely to hedge purchases of spot cotton. At the close, futures were 1 to 2 points higher, except on January, which finished 1 point lower. Liverpool was easy and closed 1 point lower.

Spinners takings for the week were 945,647 bales, against 913,521 bales previous week and 740,918 bales last year. Weather over the cotton belt was unfavorable, with heavy rains reported in many sections. Prices in Chicago follow:

	High.	Low.	Close.	Prev. close.	Last year.
Oct.	17.66	17.60	17



A New Special Six Series *with* 7-bearing Crankshaft Motor

World's Smoothest Type of Motor.
Rubber Insulated Motor Supports—*standard Nash practice for some time*—Making for Notably Quiet and Vibrationless Performance.
New Crankcase "Breather" Preventing Crankcase Dilution.
New-Type Motor Muffler Deepening Operative Silence.

New Winged Radiator Cap
Double Filament Headlights
Four-wheel Brakes
Five Disc Wheels
Gasoline Filter
Air Cleaner
Oil Purifier

New Instrument Board with Indirect Lighting.
All Instruments in Single Panel under Glass Including Hydrostatic Gas Gauge.
Seat Upholstery of Genuine Chase Velmo Mohair Velvet.
New Duotone Body Colors.
Oil Screen "Agitator" Preventing Oil Coagulation in Coldest Weather.
Full Force-Feed Lubrication.

Motor Heat Control by Thermostatic Water Regulation

Coupé, $1165; 2-Door Sedan, $1215; 4-Door Sedan, $1315; Touring, $1135; 4-Pass. Roadster, $1225. Prices f. o. b. factory

NOW ON DISPLAY

NASH SALES COMPANY (Wholesale)
J. W. Bloom, Gen. Mgr.
2000 Michigan Ave., Phone Cal. 2000

CHICAGO NASH COMPANY
H. T. Hollingshead, Pres.
2000 Michigan Ave., Phone Calumet 2000

CHICAGO NASH CO.
H. T. Hollingshead, Pres.
2501 Michigan Ave., Phone Cal. 4000

Associate Cook County Dealers

South Side Auto Sales, 1210 E. 63rd St.
Nash Kalberger Sales Co., 1441-53 E. 75th St.
Illinois Motor Sales Corp., 3500 Broadway
Imacson Motor Sales, 3020 Broadway
Ray Metz Co., Evanston
West Englewood Nash Co., 1700 W. 63rd St.
Roseland Motor Car Co., 10857 Michigan Ave.
Webster-Nash Sales, 717-719 Western Ave., Blue Island, Ill.

Commercial Motor Co., 8609 Commercial Ave.
Manning Motor Sales Co., 7616 S. Halsted St.
Logan Square Motor Car Co., 2496 Milwaukee Ave.
Kaplan Bros. Sales, 3152 Ogden Ave.
Rowe, Young & Cooley, 3937 Washington Blvd.
Northwest Nash Co., 4149 Milwaukee Ave.
Anderson-Richards Sales, 3145 Oak Park Ave., Berwyn, Ill.

Dormurait Motor Sales, Inc., 110-20 Madison St., Maywood, Ill.
Nash Park Sales, 2934-56 Lawrence Ave.
Lindix Motor Co., Chicago Heights, Ill.
Cicero Auto Shop, 5912-14 W. 22nd St.
Calumet Nash Sales & Service, 3719-21 East 106th Street
Barrow Bros., 316 Madison St., Oak Park, Ill.

Burlington Motor Sales, 128 W. Burlington Ave., La Grange, Ill.
Poyer Nash Sales, 1586 Miner St., Des Plaines, Ill.
Arthur Mahler, 3rd St. and Locust, Matteson, Ill.
Towle Nash Sales, Inc. 6713 Northwest Highway
Highland Park Nash Sales, Highland Park, Ill.
Highland Park Nash Sales, Lake Forest, Ill.

(616)

PART 3 | REAL ESTATE HOME BUILDERS

Chicago Sunday Tribune
THE WORLD'S GREATEST NEWSPAPER

SEPTEMBER 5, 1926.

PART 3 | REAL ESTATE HOME BUILDERS

Plan $3,000,000 Millinery Center at Wabash and Harrison

PLANS 9 STORY SHOP BUILDING FOR BOUL MICH

To Stand on Site of "Dream Castle."

BY PHILIP HAMPSON.

The growing business district just north of the river is to receive an acquisition in the form of a new shop and office building which it is said will be one of the most handsome of its type in the city. The building will stand at the northwest corner of Michigan boulevard and Erie street.



PHILIP MAHER. [Raymor Photo.]

This corner was one of the most interesting of the near north side a few years ago, for it was here that was located the "dream castle" of Harry I. Sheldon, torn down when many of Chicago's old landmarks were razed to put through the boulevard link. But more of Mr. Sheldon's pathetic romance farther down.

The structure will be erected by Arthur L. Farwell and it will stand nine stories high. It is to occupy the entire site, sixty feet on Michigan avenue and seventy-five feet on Erie street. The property is just south of the red brick building occupied for some years by O'Brien's art store.

Shops Are Feature.

Philip B. Maher is the architect. The first and second floors are planned to permit of occupancy by one firm or they may each be occupied separately. And since our Michigan boulevard shops usually have articles that appeal especially to the eye, and particularly to those of the always wishful sex, the show windows are to be given unusual attention. There are to be one large window on Michigan avenue and three smaller ones on Erie street. The first and second floor shop windows will be treated as units, making the upper ones almost as desirable as the lower.

The framework of the show windows will be delicately wrought in bronze of green antique finish, while the division between the sections will be of finely fluted pilasters and paneled slabs of verde antique marble.

Beauty Is Foremost.

The exterior is to be of buff Indiana limestone on the Michigan and Erie sides, but the building will not be of the skirt front variety, which is growing so unpopular in Chicago. The west and north sides will be of pressed brick of a color that will harmonize with the limestone.

And further there will be no unsightly tanks or penthouses on the roof that might mar the beauty of America's greatest thoroughfare. These objectionable necessities are to be made an integral part of the structure.

The entrance to the first floor shop will be at the Michigan and Erie corner, with doorways on both streets. The entrance for the upper floors will be at the north end of Michigan. All the doors will be of bronze. The lobby will be of marble.

Set Back at Top.

A feature of the structure will be a setback at the ninth floor. Buttresses are arranged in a way that will give large window space, while the windows will be of the casement type. Further there will be saw tooth skylights that will furnish north light.

The ceiling on the ninth floor will be sixteen feet above the floor, and this with the novel lighting unusual effects may be obtained for shops or offices. The edge of the roof is to be of purple and black slate.

But to return for a moment to the romance of Mr. Sheldon. Many years ago this gentleman while on a tour of the world met a charming Irish girl named Nora Blake. Mr. Sheldon wooed and thought himself the winner. He returned to Chicago and built for his intended bride a magnificent residence after the style of a noted old castle in her Irish home.

Came Back Alone.

The Chicagoan went to Ireland to claim the girl—but he came back alone; why, no one but himself ever knew. And so he lived in his "dream castle" for years with a sister and his memories, until he could no longer bear the strain, so the story goes. He and his sister moved and the house stood vacant for some time, but the vacancy permitted Johnnie and Robert and all the other children of the neighborhood to gather on the steps and let their imaginations run wild with fanciful tales about the romance.

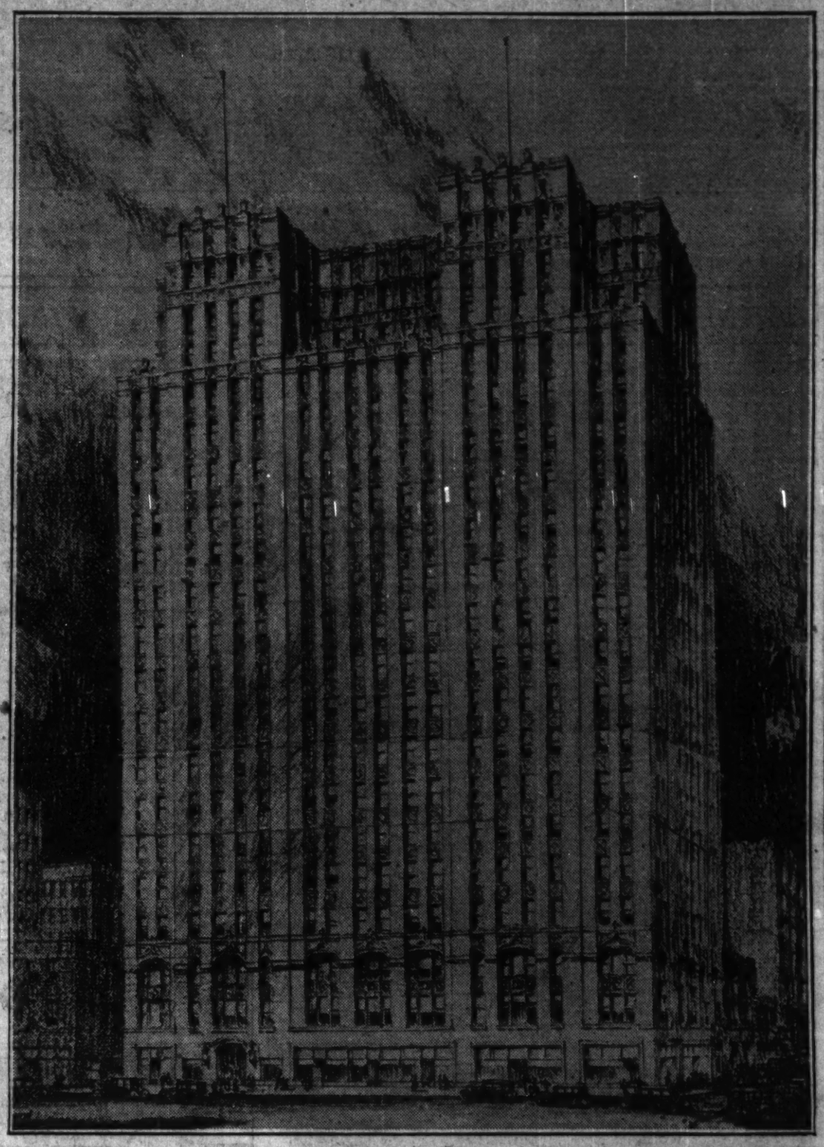
Mr. Farwell, leased the house in 1913 for use as a furniture shop. His new project will represent an investment, with land and building, of about $1,000,000 it is said. Frederick M. Bowes of the Bowes Realty company will have charge of the renting of the building.

AT MICHIGAN AND ERIE



Arthur L. Farwell plans to erect a nine story shop and office building at the northwest corner of Michigan boulevard and Erie street. The structure and land will represent an investment of $1,000,000 it is stated. Philip B. Maher is the architect. The exterior will be of Indiana limestone, bronze and marble. Frederick M. Bowes of the Bowes Realty company will have charge of the building.

MONUMENT TO MILADY'S CHAPEAU



Alfred S. Alschuler designed the above $3,000,000 "Millinery center," to house sixty or seventy of Chicago's leading millinery manufacturers and jobbers, at the southeast corner of Wabash and Harrison, as told about in detail in an adjoining column. This big hat mart will front eighty feet on Wabash and 172 on Harrison. Note the use of setbacks in the roof treatment.

TWENTY STORY HAT MART TO BE READY IN 1928

Most Space Already Contracted For.

BY AL CHASE.
[Real Estate Editor.]

Chicago's claim to title of "America's second greatest millinery market" is going to be nailed down with a bang and a definite bid made for first place in the headgear field with a $3,000,000 twenty story millinery center to be erected at once at the southeast corner of South Wabash avenue and East Harrison street by Jacob Kulp, head of the La Salle street firm of Jacob Kulp & Co. Aaron Auerbach, connected with the millinery industry for more than three decades, has been associated with the project since its start.



JACOB KULP. [Maffett Photo.]

This means that the millinery trade will be kept identified with Wabash avenue and also with Michigan boulevard, only half a block away from the new center.

Practically All Space Rented.

Most of the space on the floors above the first already has been contracted for. It is planned to have the new Millinery Center entirely completed and ready for occupancy by May 1, 1928. This is the date that Woolworth takes over the Ward building on Michigan, just north of Madison, which means the many millinery firms now tenants there must seek other quarters. Most of these, it is understood, will move directly into the new Millinery Center.

Architect Alfred S. Alschuler has designed a striking structure, in which setbacks are used more freely and to better advantage than so far has been done in the loop. The east wall, which will be the most conspicuous one from Boul Mich, will be treated architecturally the same as the Wabash and Harrison elevations.

Club on Top Floor.

An elaborate club is planned for the top floor for the use of the tenants. The building also will have a public restaurant.

It is contemplated having a post-office substation and express offices in the building, to facilitate the delivery and receipt of packages, an important factor in the millinery industry.

Live steam will be available for the firms which use it in their manufacturing processes. Both the manufacturers and jobbers will benefit by the north frontage, which means they will have the north light, essential in this business, where determining color of materials is an important factor.

Lower Floors to Jobbers.

It is planned to rent the lower floors up to and including the fifth, to jobbers. Above these space will be rented to manufacturers. There'll be several shops on the Harrison and Wabash first floor fronts.

The new Center will house between sixty and seventy of the leading millinery manufacturing and jobbing concerns.

WORLD'S BIGGEST COUNTRY CLUB IN CHICAGOLAND

Pistaqua Heights Now 795 Acres.

The Pistaqua Heights Country club appears to have reached its goal of becoming the largest country club in the world. The club some months ago acquired 515 acres of land near Pistakee lake midway between McHenry and Ingleside and now it has just bought a 280 acre farm belonging to the estate of George J. Sayer.



J. SCOTT MATTHEWS.

The recent purchase brings the club's acreage to 795 and on Oct. 15 forty more acres will be acquired, making a total of 835 acres. The club's aim is to secure approximately 1,000 acres. Olympia Fields, which hitherto has been called the world's largest club, has 690 acres.

According to officials the club proposes to have six or seven golf courses eventually, so that the members may have diversity of choice. In consolidating the club's lands from a dozen sellers, a number of houses were acquired, which will be used for golf shelters.

Has Many Shelters.

The various shelters scattered about the grounds will really amount to branch clubhouses, it is stated. Of course there will be a central clubhouse and administrative building, a picture of which was recently published in this department.

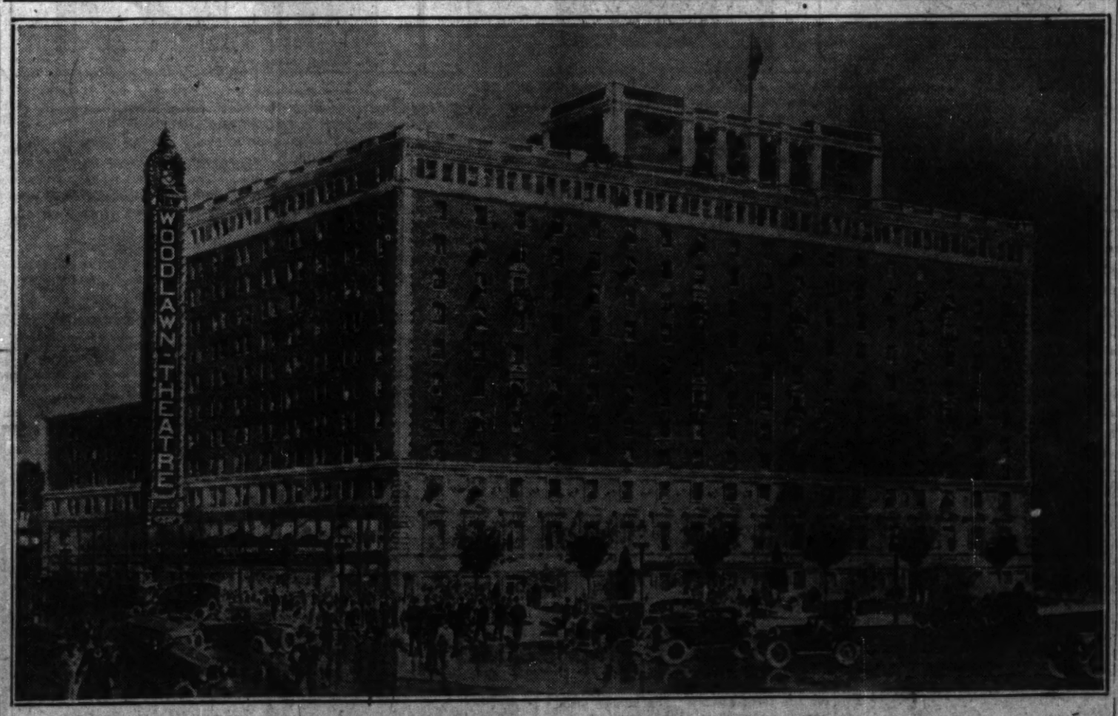
About a half of the club's property lies in McHenry county and the other half is in Lake county. A new water course is to be constructed, which will be more than a mile and a half long. It will connect Pistakee lake in McHenry county with McNeil's lake in Lake county. The waterway will provide unusual hazards.

The artificial lake on which the main clubhouse will be built and which connects with Pistakee lake is now completed and has been named Lake Matthews in honor of the president of the organization.

Every Kind of Sport.

While golf will be the main attraction, other sports will play an important. The organization's officers are: President, J. Scott Matthews; first vice president, Walter W. L. Meyer; second vice president, George F. Nixon; secretary, William B. Thwaite; treasurer, Carl W. Stenger.

NEW WOODLAWN THEATER—CHICAGO'S BIGGEST CINEMA



Here's a first glimpse of the building to house Chicago's largest theater—the New Woodlawn—and a 500 room hotel, to be known as the University. The project is that of Andrew Karzas, announced last month, as involving a $5,000,000 expenditure. The plans are by Architects Charles H. Bettis and G. Howard Crane, who designed the Schwyn, Harris and Roosevelt in this city and the Theater Guild playhouse and others in Gotham.

The movie manager usually has a good imagination when it comes to announcing seating capacity, so you can usually knock off a thousand or more seats from his figures. This time, however, we have the word of Architect Bettis that the New Woodlawn will have 4,500 honest to goodness places to sit on. That will make it Chicago's largest cinema.

The theater ground area is as large as that of the Roxy theater in New York, which claims 6,000 seats (of course, knock off a thousand or so to be on the safe side), so one can see the New Woodlawn will be a spacious playhouse.

The opening date is set for September, 1927. McKey & Poague are to be the renting agents of the commercial section of the big project, which will include shops, a special floor for doctors and dentists, etc. F. W. Fitzpatrick of Evanston made the above rendering.

$3,000,000 DEAL REPORTED FROM INDUSTRIAL AREA

To Erect Two Huge Storage Units.

(Picture on page two.)

Herewith is an announcement of one of the most important deals ever made in the Central Manufacturing district. Perhaps real estate news of this kind lacks the glamour of a transaction involving the Boul Mich, South Shore drive or Sheridan road, but it is industrial Chicago that makes possible the commercial and residential palaces on our show streets.



S. SCOTT JOY.

In this case a sum of $3,000,000 and buildings which will have a floor space of 1,355,000 square feet bear witness to the importance of the transaction.

S. Scott Joy has entered into a contract with John A. Spoor, Arthur G. Leonard and Frederick H. Prince, trustees of the central manufacturing district, for the purchase of land and buildings known as Units A, B, C, and D of central manufacturing district. Universal freight station and Loft building, together with 98,000 square feet of land east and adjoining the loft structure. This property is located at 2001 Pershing road.

Two New Units.

On the vacant land to the east two new units to be known as E and F will be erected. They are to be of concrete construction, six stories high, and will be identical in design to the other buildings. The units already constructed have a total of 885,000 square feet, while those for which plans have been drawn will have 470,000 square feet.

It is stated that the entire project, including land and buildings, will have a valuation of $3,000,000. The sale is made subject to the present leases.

Under One Control.

The units to be constructed have been leased to the Central Storage corporation, an organization recently formed. The officers are I. M. Nicolson, president; S. Scott Joy, vice president and secretary, and G. M. McConnell, treasurer.

Roger Sherman and G. M. Sundheim of Tenney, Harding, Sherman & Rogers was attorney for Mr. Joy and the Central Storage corporation, and F. C. Hack of Winston, Strawn & Shaw was attorney for the trustees. The trustees of the district were represented by H. E. Poronto and J. C. Erickson. Hedges, Nicolson & Porter were the brokers and will be rental agents for the new units.

DR. ERLE FISHER BUYS PROPERTY IN CASS STREET

Edward B. Ballantine, formerly manager of the Casino club and now associated with the Ruppert Realty company, has sold to Dr. Erle P. Fisher the property at 816 Cass street, lot 23x72 feet, for an undisclosed consideration. Dr. Fisher contemplates remodeling the building and occupying it as his office when the present lease expires. Neil J. Ruppert was broker.

SOUTH PARK WAY-47TH CORNER IS SOLD: $225,000

The twenty-five flats and ten stores at the southwest corner of South Park way and 47th were bought by Richard C. Day, attorney, from Jacob E. Elliott at a reported $225,000, subject to $175,000. Ziv, Loomis and Silvertrust were attorneys.

SYNDICATE BUYS BIG FRONTAGE IN FAR SOUTH SIDE

Frances C. Wayne of Wayne, Baltzer & Co. headed a syndicate which purchased the block in Parnell between 92d and 93d streets, 600x125 feet, west front, from John Kean. The syndicate has purchased 1,075 feet of property in 92d and 93d between Halsted and Parnell, making a total of 1,675 feet along these streets. For the district it has purchased 9,000 feet in the last six months.

ST. PAUL PLANS WORLD'S FINEST TICKET OFFICE

The Chicago, Milwaukee and St. Paul railroad has leased for fifteen years the corner store in the new building now being erected at the northwest corner of Clark nd Monroe. According to Edward Hayden of the St. Paul, one of the most elaborate and attractive ticket offices in the country will be installed. It probably will be finished in American walnut. It will open about April 1, 1927.

Physicians in Syndicate for Real Estate Profits

With a large proportion of the city's population making money in real estate, a number of physicians of the central, north and northwest sections have come to the belief that money earned in this manner is just as good for spending as that obtained by extracting tonsils and passing out pills. So we have the Physicians' Fellowship Trust Estate for which E. Raymond Olsen is broker.

The estate has just acquired a 280 acre tract at Itasca, 19 miles west on the Chicago, Milwaukee and St. Paul.

The estate plans to offer a portion of the tract for sale immediately. It is also proposed to lease a part of the property to a syndicate which wishes to form a Physicians' Country club, which would be open to druggists and dentists as well as to doctors.

One of the principal powers back of the estate is the Physicians' Fellowship club of which Dr. A. J. Alcorn is president. The club has 500 members.

CATHOLIC BISHOP BUYS CICERO SITE FOR NEW CHURCH

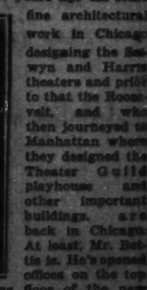
The Catholic bishop of Chicago has taken title to the block bounded by 56th and 57th streets, and 57th and 58th avenues, Cicero, as the site of a church and school. McMahon and Hoban and Daniel Sullivan of the J. W. McCormack Realty company were brokers.

Hoosier Steel City to Have a Plan Commission

The city council of Hammond, Ind., has passed an ordinance authorizing the creation of a plan commission.

News of the Architects

Charles H. Bettis and C. Howard Crane, who a few years ago did some fine architectural work in Chicago designing the Schwyn and Harris theaters and prior to that the Roosevelt, and who then journeyed to Manhattan where they designed the Theater Guild playhouse and other important buildings, are back in Chicago. At least, Mr. Bettis is. He's opened offices on the top floor of the new Masonic temple, in Randolph street. Just now he's busy on the new Woodlawn theater, shown for the first time in another column of this section.



CHARLES H. BETTIS [Keshee Photo.]

JULY BUILDING THROUGHOUT U. S. BREAKS RECORD

Asbestos Workers Plan Unique Celebration.

BY THOMAS WREN.

All records for volume of construction in the United States were shattered in July, according to the statistics compiled by the Associated General Contractors of America.



HUGH MULLIGAN.

The volume of construction, according to the survey, handled in July was well above that recorded for August of 1925, when the previous peak was reached. The index on construction operations, based on the 1913 average, shows a jump from the March level of 120 points to the present position of 229. This is the greatest increase within a four month period ever recorded.

The total volume of construction performed during the first seven months of this year was 4 per cent greater than the amount registered during the corresponding period of last year.

This fact, points out the survey, assumes added significance when consideration is given to the trend of operations earlier in the year. Until the end of April, operations lagged behind the figures set at corresponding stages in 1925. It was in May that the present phenomenal spurt started.

Unique Labor Fête.

William Green, president of the American Federation of Labor, is expected to attend a unique labor union celebration in Chicago on Sept. 23. The festivities will be staged by the Asbestos Workers' union in honor of its charter members, twelve of whom are still active at the trade. These men helped to launch the union nearly five decades ago.

At that time the American Federation of Labor wasn't in existence. The national as well as local union was then called the Knights of Labor, but this organization hit the rocks with the advent of the A. F. of L. The Knights of Labor leaned more to fraternal lines than to the orthodox labor organization.

After the banquet, which will be held in the Capitol building, the twelve veteran asbestos workers will be presented with suitable tokens by Hughie Mulligan, business agent. Then it will be on with the dance. Joseph Mullaney and H. Holland, international president and vice president of the Asbestos Workers' union, will come to Chicago to attend the celebration.

Americans in Luck.

No other country in the world lives as well as the United States. Its artisans are better paid than those of any other country. How well off American workers are may be seen by a comparison of our weekly wage rates with those paid in England, the next highest country. The United States department of labor compiled the following schedule:

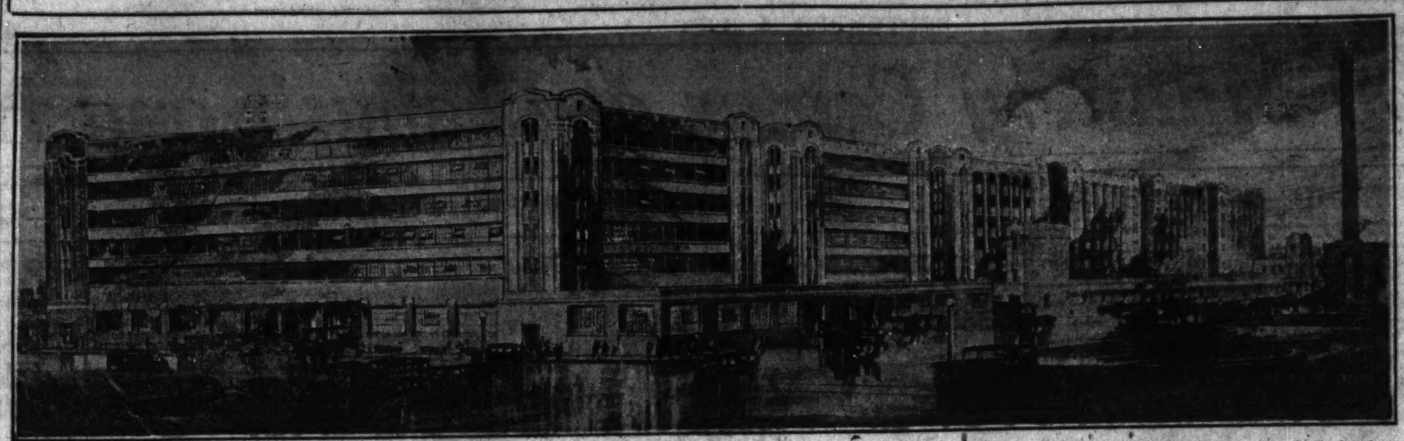
	U. S.	England.
Bricklayers	$66	$17
Masons	65	17
Carpenters	60	24
Plumbers	60	18
Painters	58	17

Operates Risk Line.

The International Protherhood of Electrical Workers claims the distinction of being the first body of organized labor to launch and successfully operate a regular old line insurance company. The Union Coöperative Insurance association was incorporated under the laws of the District of Columbia in 1924, the result of a resolution presented at the seventeenth convention of the electrical workers held in Montreal in 1923. The entire issue of stock, $100,000 capital and $100,000 surplus, is owned by local unions and individual members of the electrical workers' organization.

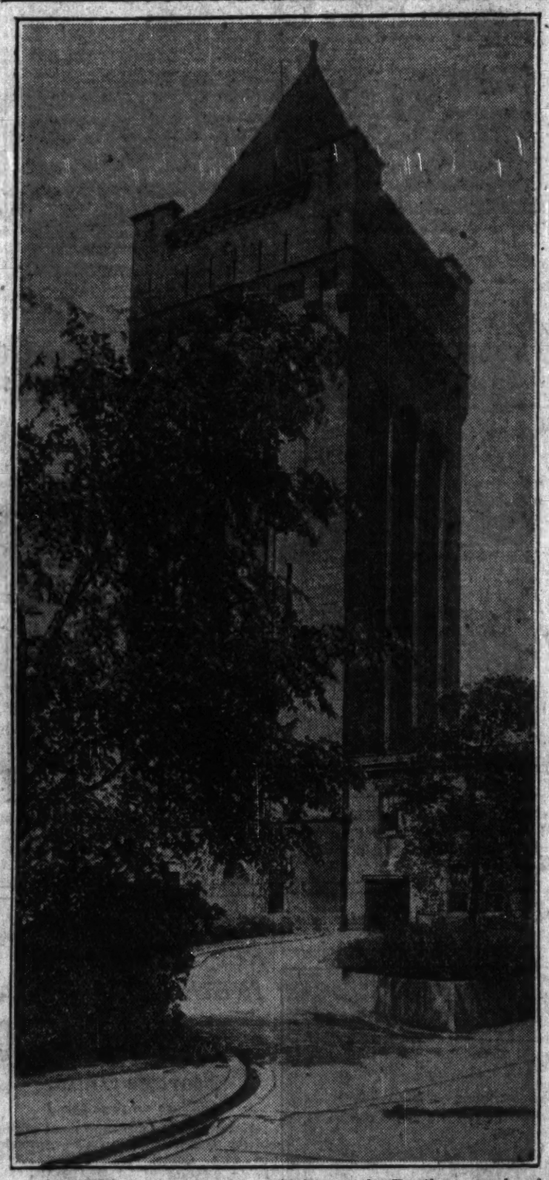
To date the association has written approximately $40,000,000 worth of business for electrical workers, their families and members of other labor organizations. Their reserve fund amounts to $1,500,000, and claims paid to beneficiaries to date amount to $700,000.

A REASON FOR CHICAGO'S GREATNESS



The above picture shows how a huge industrial building in the Central Manufacturing district will appear when completed. The first four units, A, B, C and D, are now in operation and two more—E and F—are to be erected. The new units will have a floor space of 470,000 square feet, giving the entire building 1,355,000 square feet. E. Scott Joy is the architect. Mr. Joy is a member of a new corporation which has acquired control of the first four units and which is building the new ones. The entire transaction involves $3,000,000, it is stated.

7 TANKS—NARY A ONE IN SIGHT!

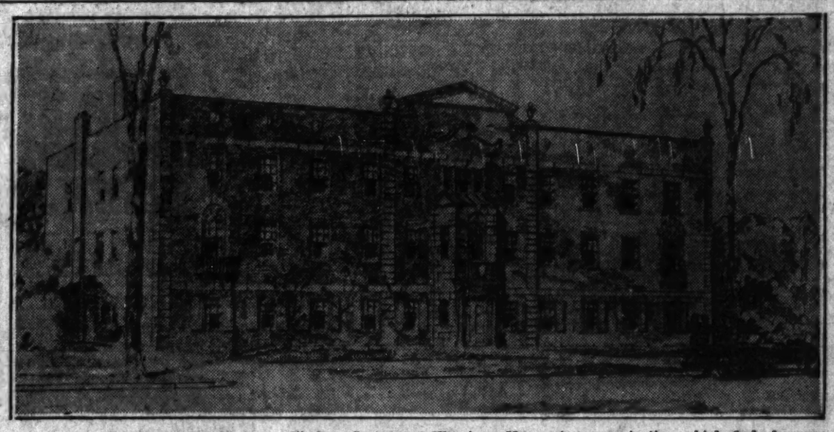


"Unsightly water tanks have no place at the Hawthorne works of the Western Electric company," writes an official of that huge concern to The Tribune. And he confirms this statement with some pictures of how eight big tanks are hidden from view in two attractive towers.

"This tank problem was given first consideration by the engineers when the plant was laid out in 1903," he said. "The tower building, 115 feet high (shown above), holds seven tanks, one of which has a capacity of 86,500 gallons. It also houses the office of the plant police and fire departments as well as the works' motorized fire fighting apparatus."

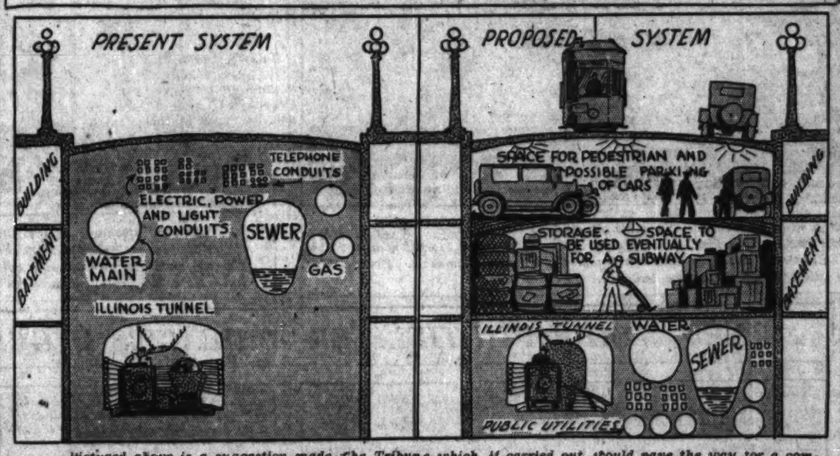
The second tower, on the main building, is at 22d street and 48th avenue. It hides a tank containing 54,900 gallons. The eight tanks give a circulation of 3,000,000 gallons of water in twenty-four hours.

FINDS HOMES FOR ORPHANS



The Evangelical Lutheran Home Finding Society of Illinois, a Norwegian organization which finds homes for orphans, will improve its property at 4840 Byron street with a $100,000 building. The structure will house eighty children and it is planned so that the largest ward will contain only four beds. The society is twenty years old. Work is to start at once with completion in five months. Olsen & Urbain are the architects. F. M. Holcomb made the above rendering.

A SUGGESTION FOR DAD DEARBORN



Pictured above is a suggestion made The Tribune which, if carried out, would pave the way for a comprehensive subway system through the loop, and, while we're waiting for that transportation millennium, would afford a tremendous amount of storage and traffic space, both pedestrian and motor.

Briefly, it suggests that instead of the present old fashioned method of shoreing up the walls of skyscrapers below the street level, the ground, from building line to building line, in our loop thoroughfares, be scooped out and several levels be established.

This would give a lower level for the grouping of the various public utility conduits, now scattered about underground, as shown on the reader's left in the above picture. This would obviate the eternal tearing up of pavements to get at a wire or pipe.

Above these would be levels which could be used for storage purposes, both merchandise and motors, and for pedestrian traffic, until old Pa Dearborn rolled up his sleeves and made up his mind to have a subway. Then he wouldn't have to do much more than lay rails and install waiting rooms, for his subway would be already dug for him.

H. R. MISCH GETS $1,060,000 FOR 35 YEAR LEASE

Edward Opiatka, Emil Reinisch and the Ginsburg brothers, who own two department stores known as "The Leader," have leased from Herman R. Misch the three story building at the northwest corner of 18th and Paulina streets for thirty-five years from Jan. 1, 1927. It is stated that the term rental will be $1,060,000, with the average for the term $30,285. The lessees also have contracted to purchase the Lion Dry Goods store from Mr. Misch. Mr. Misch entered the business world 41 years ago as a cash boy for Moeller Brothers, in Milwaukee avenue. He went into the dry goods business for himself at the age of seventeen. And now he will devote his time to his realty interests which are considerable.



HERMAN R. MISCH.

Epstein and Felwell were the attorneys for all the parties in the transaction. Rosenberg and Lurie were the brokers.

SOUTH MICHIGAN AVENUE SALE.

W. H. Riley Co. sold the six flats at 5336 South Michigan to Hattie Hill.

CAFETERIA TO EXPAND.

The La Salle cafeteria, in the Madison Terminal building, Madison and Canal, has leased additional space, through Ross & Browne, for a term of years.

E. R. LITSINGER RENTS BUILDING ON W. JACKSON

Edward R. Litsinger, president of the Litsinger Motor company, has made a lease with the Auto Car company covering the three story building at 913-25 West Jackson boulevard, at the southeast corner of Sangamon. The lease covers a term of eleven years and eight months, commencing Dec. 1, 1926, at an annual rental of $27,000. Mr. Litsinger will remodel the building and us it for his Ford agency. Paul C. Loeber & Co. represented the lessors. Litsinger, Healy and Reid were attorneys for the lessees.

LEASES GARAGE IN CLARK STREET; RENT $479,000

The Statler garage, housing 350 cars, at 2419-23 North Clark street, has been leased by David Packer, I. A. Sally, and Louis Kirschbaum to J. S. Stall for a term of fifteen years at a term rental of $479,000. Peter J. Manusos was broker. Morris M. Chalkin handled the legal details for the lessors, and Abraham Meyer of Mayer, Meyer, Austrian & Platt represented the lessee.

Kotz's Shoe Stores, Inc., Lease Shop in Evanston

A lease on the firm's seventh shop in the Chicago district has just been closed for a term of years by Kotz's Shoe Stores, Inc., at 619 Davis street, Evanston, with W. E. Barbour, Allen M. Weber & Co., chain store specialists, represented the shoe company and Quinlan & Tyson represented the lessor.

Lot 91x165 on Michigan Street

Heart of South Bend, Indiana

Location suitable for hotel, theatre or merchandising establishment

Will build on all or any portion thereof to suit tenant

Inquire of

Citizens National Bank

South Bend, Indiana

$11,000

Will build on your lot, modern, brick, two five room apartment building. Oak finish, hot water heat, built-in plumbing, showers, fireplaces, bookcases, inclosed rear porches. Complete without extras. Cash $1000, balance terms like rent. Other buildings equally reasonable. Open evenings, Sundays and holidays.

Wm. B. Hall

4101 N. Austin Av. Kildare 2457



Ideal-Built Porch Enclosures

Frame, stucco, brick. First grade materials only. An Ideal-Built Porch will increase the value of your home by the amount you pay for it. Many designs to choose from. Two years to pay. Estimates on remodeling furnished without obligation.

NO MONEY DOWN

Write or Phone

IDEAL CONSTRUCTION CO.

3215 Montrose Ave.

Phone Juniper 3283

Ideal Constr. Co., 3215 Montrose Ave., Chicago.
Kindly send me more information regarding Garage ☐ Porch Enclosure ☐ Bungalow ☐
Name .....
Address ..... Phone .....

Chicago's Oldest Permanent Garage Builders



$10 Down—Balance in Monthly Payments

Strongest Built Frame, Brick and Stucco GARAGES

Built out of best substantial materials. Clear Fir siding. Mill made garage doors with chain and foot bolts, door bar; three 12-inch extra heavy hinges on each door; three windows 28x50-inch; service door with glass or solid, and 3 key Yale lock. 4x4-inch in all corners, 4x4-inch sills and plate, 2x4-inch studs, 24-inch center. Roof with 3-ply roofing or No. 1 shingles. Built complete with cement floor, painted, electric light, water if desired.

Phone or write for our prices

"Quicklock" Supplied On Our Garages

OPEN SUNDAYS

Gentzen & Co. Garage Builders

1853 N. Sawyer Ave.

Telephone Belmont 8294

MAIL THIS COUPON TODAY
Gentlemen: T-9-5
Without obligation kindly send me information about your special offer.
Name .....
Address ..... Phone .....



18x18 TWO CAR GARAGE

$5.00 CASH BALANCE $11.20 MONTHLY

BRICK GARAGES $50 DOWN BALANCE MONTHLY

PORCHES and Porch Enclosures at Lowest Prices

Open Every Evening Till 8 o'Clock—Sundays Till 5 P. M.

BEN TUPLER CO.

Phone for Information or Mail Coupon for Our Catalog

Main Office and Yard, 2900 W. 36th Place
Phone Lafayette 4374-4375

South Side Branch
6085 Cottage Grove
Fairfax 8585

North Side Branch
4631 N. Western Ave., corner Lawrence and Lincoln Avenues
Phone Ardmore 4780

Send Free Information on ☐ Garage ☐ Bungalow
Name .....
Address .....
Phone .....

FLORIDA STILL DOING BUSINESS, SAYS ATTORNEY

"Coming Back? Hasn't Been Away."



JOHN H. GARNSEY.

"When will Florida come back? Well, Florida hasn't been anywhere and is still doing business at the old stand," is the introductory comment by Attorney John H. Garnsey, a member of the Joliet law firm of Garnsey, Wood & Lennon, in a letter to THE TRIBUNE. Mr. Garnsey's review of conditions in Florida is so interesting and well written with such an apparent knowledge of that much boomed state, that we give part of it.

"It is true that a lot of boomers who came into the state from New York, Tennessee, California, and other places, have played a wonderful game of roulette with prices of real estate and have won—or lost—a lot of paper profits.

"It is also true that a Georgia bank syndicate established a system of branch banks which never ought to have existed anywhere, and the system went broke, but no one has been permanently hurt.

Florida Still There.

"But Florida is still there. Last Saturday night a Vincent Lopez orchestra played popular dance music at an Italian hotel at Venice, and the people who trotted and charlestoned in the center of the big dining room might have been, so far as appearances and surroundings were concerned, at any White Mountain, Adirondack, or Michigan summer resort.

"The mosquitoes were no worse, the breezes were cooler, the food was just as good, and the women as well dressed. This was Venice, Florida, mind you.

"It is as difficult to find parking space for one's automobile as it is in any northern town. The traffic policemen and the red, yellow and green lights are just as necessary here as they are in Waukegan or Fort Wayne, and if you want a lower berth from Jacksonville to any other point in Florida, you must reserve it the day before.

Thirty Years Ago.

"When I first visited the west coast of Florida thirty years ago as the guest of Henry W. Plant, Tampa was an important city, but outside of Tampa there was not much to boast of except scenery. Bradenton—then known as Bradentown—was a small village. Sarasota was almost nothing; Punta Gorda and Fort Myers were established places with a certain amount of trade, but the fishing was the main thing. There were no roads worth mentioning, and no railroads at all south of Tampa.

"Now, Palmetto, on the Manatee river, fifty miles south of Tampa, has just finished shipping out over 5,000 carloads of fruit and truck; Punta Gorda shipped over 10,000,000 pounds of salt water fish last year.

"Sarasota county is about to become the scene of an immense sisal hemp industry. The Brotherhood of Locomotive Engineers has started a huge farm development on 27,000 acres of land. The postoffice receipts at nearly every west coast postoffice were heavier in July just past than they were a year ago in the same month.

Ringling Still Spending Money.

"John Ringling is still spending money in real, honest to goodness improvements, including the new $250,000 museum which he has just given, and John McGraw's new home is nearly ready for occupancy.

"The facts of the Florida situation are that there has been as much misrepresentation as to failure as there has been as to success, and that with Florida will always be, on account of its all-the-year climate, a playground and a vacation state, yet it has natural resources in great abundance.

"The great mistake has been to assuming that Florida is a land of ease and plenty, where work is unnecessary and where money grows like bananas.

But You've Got to Work!

"George Tait raised four crops of lillies on the same acre of land last year, but he worked.

"Olan English started work on a ten acre patch last December, planting cucumbers and tomatoes. He has paid for his land and for his five-room bungalow from the vegetables raised in eight months and has money in the bank, but he has worked. His receipts from carload lots of vegetables shipped in April, May and June, as checked from the shipping receipts and his bank statements, were $8,453.57.

"On the other hand, men have come down to Florida and attempted to do things for which Florida is not adapted, have failed and gone back north with ugly stories about the worthlessness of the soil, the impossibility of the climate and the hostility of the natives.

Good Soil and Bad.

"The soil of Florida is like the soil of any other state of the Union; some is good and some is bad, and one coming here to farm should know the difference. It is the same with business, the situation should be studied with intelligence, because conditions here are the same as they are anywhere.

"When the dust has settled and the actual situation has become cleared up, Florida will be found in good condition, and no one will have lost and no one will have made enormous sums overnight, but the profits will have been legitimate, large, perhaps, but not inordinately so. Those who have made the most money will be those who have done the most work with the greatest intelligence.

Sees Future as Producer.

"To the outsider who has nothing invested and does not expect to get anything out of the state the general situation appears good in all those parts of the state where there is a possible development of natural resources.

"Parts of Florida will always be playgrounds, with a season which will be longer and cover most of the year as climatic conditions are better understood, but the greater part of the state has a future, not as a playground but as a productive factor in the development of the nation.

"Those who have watched the state for the last thirty or forty years know this, and they are ready to profit by it. Take their advice."

CITY PURCHASES SITE FOR PLAYGROUND AT PRAIRIE AND 38TH



WALTER WRIGHT. [TRIBUNE Photo.]

The city has purchased from the Calvet Baptist church the vacant property at the northwest corner of 39th street and Prairie avenue for an indicated price of $20,000. Walter Wright, head of the bureau of parks, playgrounds and beaches, states that the city will install a standard playground on the site. The property, in the colored district, lies in a section of the city which has long felt the need of recreational space for children.

WILL ERECT 200 CAR GARAGE IN HARPER AVENUE

A garage accommodating 200 automobiles, with stores in the front part of the building, is to be erected at 6343-49 Harper avenue by Hyman Levin. Mr. Levin recently purchased the property there, measuring 100x118 feet, from Albert Hackel and Ernst J. Batten for a reported $67,500. The purchaser is razing the old improvements on the site. Holland & Schlichter handled the legal details for Mr. Levin.

NEW METHODS INSTALLED FOR REALTY SCHOOL

Intensive Course Planned for "Y" College.

An intensive course in real estate will be given this year at the Chicago Central College of Commerce of the Y. M. C. A. at the classes sponsored by the Chicago Real Estate board. The board has been supervising these classes for a number of years and its experience has led to the adoption of new methods.



PAUL STEINBRECHER. [Wallinger Photo.]

The board has reached the conclusion that the opening or beginning course in real estate education should be of the greatest practical value rather than the so-called "survey" course. Therefore, a new type of course has been outlined.

It is recognized that a knowledge of real estate markets, of the conditions in Chicago and the Chicago district which make real estate desirable and therefore valuable, must be analyzed and studied by the real estate man if he wishes to give the highest type of service to his clients.

Cover Many Subjects.

Some of the subjects to be covered in this new course are: The Effect of Neighborhoods Upon Real Estate Values; The Effect of Transportation Upon Land Values and Future Growth; Market Conditions on the North, South and West Sides of Chicago, and A Careful Study of Chicago's Development and Its Possible Future Trend.

The lecturers, who have been carefully chosen by the Chicago Real Estate Board, are prominent leaders in the real estate field in Chicago.

List of Speakers.

Their list of subjects is as follows:

1. Sept. 21, 1926.—Paul Steinbrecher, of Paul Steinbrecher & Co.: "Present Day Opportunities in the Real Estate Business—Qualifications for Success."

2. Sept. 28, 1926.—Pierce W. Jones, executive secretary, the Chicago Real Estate board: "The Merchandising of Real Estate—What Makes It Valuable and Why Do People Buy and Sell Real Estate."

3. Oct. 5, 1926.—John P. Hooker, of Baker, Simeon & Gallup: "Chicago's History from the Real Estate Standpoint, and Probable Future Development."

4. Oct. 12, 1926.—Mark Levy, of Mark Levy & Brother: "The Effect of Transportation on Land Values and Growth of the City."

5. Oct. 19, 1926.—Louis T. Orr, of the Howell & Orr Co., Inc.: "The Effect of the Neighborhood on Land Values."

6. Oct. 26, 1926.—Albert O. Anderson, of Albert O. Anderson & Co.: "The Chicago Zoning Ordinance; Building Restrictions; City Planning."

7. Nov. 2, 1926.—Henry G. Zander, of Bauer & Zander: "Chicago's Subdivision Market."

8. Nov. 9, 1926.—Bartholomew O'Toole, of Bartholomew O'Toole & Co.: "The Market for Homes."

On Apartment Market.

9. Nov. 16, 1926.—Fred W. Grapperhaus, of F. W. Grapperhaus & Co.: "The Market for Apartment and Business Property."

10. Nov. 23, 1926.—Albert W. Swayne, of Albert W. Swayne & Co.: "How to Market Co-operative Apartments."

11. Nov. 30, 1926.—Louis B. Reardslee, of L. B. Reardslee & Co.: "The Effect of Industrial Property Upon Values and Upon Growth of the City."

12. Dec. 7, 1926.—Edgar N. Greenebaum, of Greenebaum Sons Investment Co.: "How Real Estate Transactions are Financed."

13. Dec. 14, 1926.—Alex Friend, of Alex Friend & Co.: "Chicago's West Side Real Estate Market."

14. Jan. 4, 1927.—John J. Ready Jr. of Ready, Cormack & Strauss: "Chicago's North Side Real Estate Market."

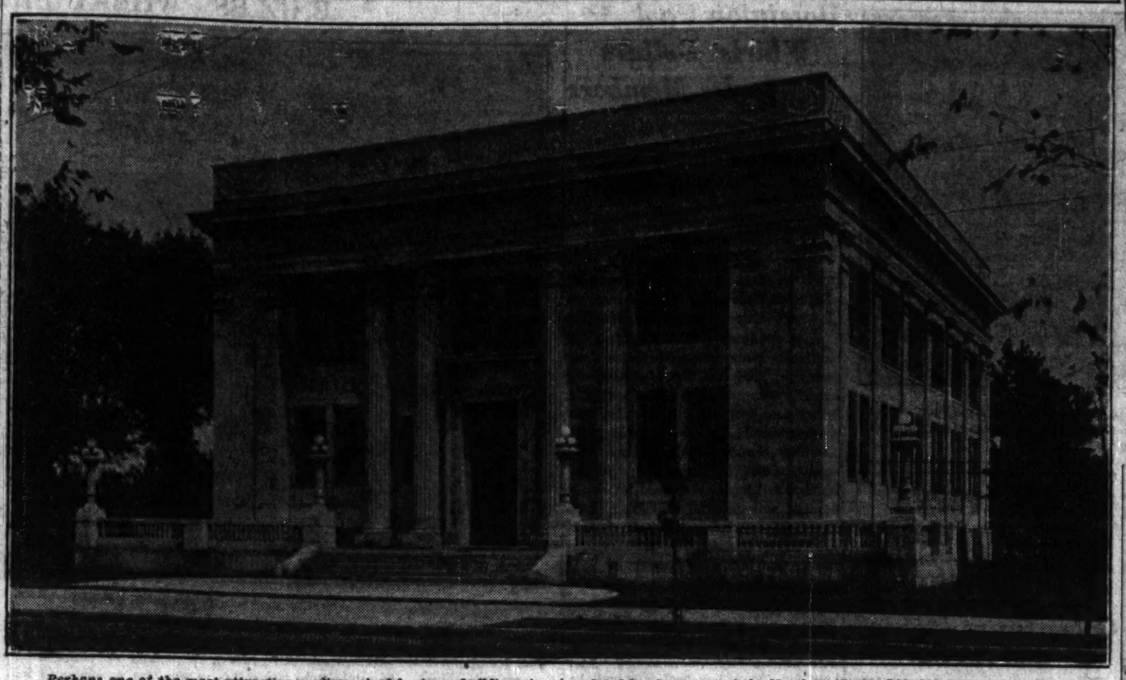
15. Jan. 11, 1927.—James J. Carroll, of Carroll, Schendorf & Boenicke: "Chicago's South Side Real Estate Market."

16. Jan. 18, 1927.—Joseph K. Brittain, of Joseph K. Brittain & Co.: "Ethics and Professional Organization of the Real Estate Business."

17. Jan. 25, 1927.—General review and final examination.

Classes will meet every Tuesday evening at 6 p. m. in the auditorium of the Chicago Central College of Commerce of the Y. M. C. A., 19 South La Salle street. Opening sessions will be held on Tuesday, Sept. 21.

A BIT O' FINE ARCHITECTURE IN HOOSIERLAND



Perhaps one of the most attractive medium sized business buildings in the middle west and an outstanding example of what can be done by an architect of imagination and ability to dignify and make impressive what usually is a commonplace structure is shown above. It's the recently completed headquarters of the Northern States Life Insurance company, at the southeast corner of Hohman and Waltham, just across the state line in the fast growing city of Hammond, Ind. Childs & Smith of Chicago are the architects. The building is of Indiana limestone on all sides and cost $175,000. It's 70x100 and stands on a 150x150 lot.

AN IMPOSING ENTRANCE



This is a closeup of the imposing entrance to the new Northern States Life Insurance company's building, just completed at Hammond, Ind., from plans by Childs & Smith of Chicago. The doors are of hollow bronze with gilded leaded glass. Mr. Smith got the idea from the doors on the Florida winter home of Edward Bok of Philadelphia. All the rest of the entrance is of hand carved Indiana limestone.

JAMES B. DAY CO. BUYS CLYBOURN AVENUE FACTORY

Shellacs, lacquers, enamels, stains and floor wax instead of pianos will be turned out of the six story and basement factory building at 1872-80 Clybourn avenue. This change follows the purchase by James B. Day & Co., varnish manufacturers, from Charles H. Smith of the plant formerly utilized by the Smith, Barnes & Strohber Co., piano makers.

The property, having a ground area of 40,000 square feet, faces upon Clybourn, Clay and Marcey streets, and the purchase price was a reported $150,000.

Founded 25 Years Ago.

An eight car switch track of the Chicago, Milwaukee & St. Paul railway serves the property, providing excellent transportation facilities. It is also located close to street car and elevated railway transportation.

The Day company was founded twenty-five years ago by James B. Day, and had its first premises in Illinois street. The firm now occupies buildings in Ohio and Superior streets and the present purchase will permit of considerably increased manufacturing facilities. The making of lacquer will be given special consideration.

The Day company plans improvements to the property to cost in excess of $100,000.

Bank Plans Building.

Edwin J. Bower Jr. & Co. were the brokers in the transaction. John T. Boor and John S. Brown attended to the legal details for Mr. Smith.

Edwin J. Bowes Jr. & Co. represented the Chicago Trust company in the purchase of fifty feet of east frontage in Sangamon street, south of Monroe, on which the bank is to erect a building for storage purposes. The price was not disclosed.

LEASES EDGEWATER RESIDENCE.

August Bontoux has leased the fourteen room residence, lot 100x150, at the southeast corner of Kenmore and Rosemont, from Isidore H. Horween for five years for a reported $42,000, with an option to purchase for $90,000. Charles P. Belfield of the E. E. Stuits

PROFIT ON YOUR VACANT LOT IS SLOW AND SMALL

Let us show you how you can make a quick and handsome profit without further investment on your part. We are experienced and successful specialists in building and financing houses, apartment buildings, stores, public garages, hotels, etc. Reliable and old established firm with highest bank references. Write, phone or call on us today. Let us prove to you what we have done for others. No obligation whatever.

THORSCH AND COMPANY
BUILDERS
10 North Clark St.
Phone STATE 8825

LOOKING BACKWARD

To Sept. 5, 1916; 10 Years Ago Today

The South Side Renting Agents' association, John A. Carroll, president, will hold a dinner at the Edelweiss garden, 60th street and Cottage Grove avenue, during the week, at which will be discussed the various needs and progress of the south side.



JOHN A. CARROLL.

Perry L. Smithers of the Booth Fisheries company paid at the rate of $75 a front foot, a record figure, for 91x300 feet of vacant in Chestnut street near 12th street, Wilmette, and he will improve at once, it is stated, with a fine residence. Paul Schroeder & Co. negotiated the purchase.

H. F. Wilkins sold the property at the southeast corner of Dearborn street and Burton place for an indicated consideration of $56,000. The Chicago Title and Trust company took title for the purchaser, whose name is withheld. The lot is twenty-five feet front, with a three story brick dwelling containing about fourteen rooms. Mr. Wilkins, who is vice president of the Cudahy Packing company, purchased the property about three weeks ago. It has been known as the Stanley residence.

To Sept. 5, 1906; 20 Years Ago Today

The first fall meeting of the Chicago Real Estate board after the summer vacation, which was held at the Midlothian Country club, was a most successful affair, being attended by about seventy-five members of the board. It was a decided innovation, and while it was ostensibly a regular business meeting of the board, the element of recreation entered more largely into the affair. It was arranged by President Frank G. Hoyne, who is also president of the Midlothian club.



FRANK G. HOYNE. [Wallinger Photo.]

Rand, McNally & Co. have contracted to buy from C. W. Lasker the leasehold and building at 322 Clark street for $15,000. The land fronts twenty-five feet, with a depth of 105, and is improved with a three story brick building.

The Chicago Telephone company bought from William P. Sidney a tract 218x126 feet at the northeast corner of Fillmore street and South 41st avenue, a nominal consideration being given. The company will establish a division headquarters on the property.

To Sept. 5, 1896; 30 Years Ago Today

The corner stone of the new edifice of the St. Bernard congregation will be laid by the Most Rev. Archbishop Feehan. The building is located at the northeast corner of 66th street and Stewart avenue. It was designed by Martin Carr and is the first marble church in the city. The Rev. P. B. Murray is the pastor of the comparatively new parish of St. Bernard.



REV. PATRICK A. FEEHAN.

Plans have been completed by Theodore Lewandowski for the "Relic House," which will be built by William Lindermann at North Park avenue and Clark street, overlooking Lincoln park. The structure will be of steel, stone and terra cotta. It will be six stories high. The building will house the relics from the Chicago fire which were collected by Mr. Lindermann. The structure will cost upwards of $50,000.

The Schloesser block at the northwest corner of La Salle and Adams is undergoing a thorough renovation. The main entrance has been lowered so it is on a level with the street. The interior is being improved with marble wainscoting and mosaic floors.

Brokers' Notes

Dwight B. Yoder, for the last three years associated with Earle Shilton and before that with the American Bond and Mortgage company, has opened his own offices in the Michigan-Ohio building, at 612 Upper Michigan avenue, where he will specialize in near north side property. Ward E. Coppes, formerly with the Central Trust company of Illinois, will be associated with him. His telephone is Superior 5828.



DWIGHT B. YODER. [TRIBUNE Photo.]

Butler, Fett & Co., announce that they have taken over the office of Westervelt & Co., realtors, at 22 South Crawford avenue. Roy Westervelt, who had been at that address for ten years, has retired from the realty business.

George Little of Little & Reininga, has sold his interest in the firm to Henry Reininga, who has formed a new firm known as Reininga & Co. F. E. Schneider and A. Jacobelt, formerly with Little & Reininga, are associated with Mr. Reininga.

E. P. Gaines, formerly general manager of the Interstate Realty corporation, has been made put in charge of the Hinkamp & Co. office in the Straus building.

C. M. Coyle has been appointed general director of sales for the H. Wallace Caldwell Realty company. He formerly was a divisional sales manager for Krenn & Dato and also was vice president and director of sales for Harry A. Roth & Co.

PORTAGE PARK BAPTIST BUYS CHURCH SITE

The Portage Park Baptist church has purchased the property at the southwest corner of Dakin and Lamon avenue from William C. Townsend and Chester C. Scholl for an indicated price of $9,000. The congregation proposes to erect a church on the site to cost about $60,000.



THE REV. CHARLES F. FIELDS. [Olbson, Sykes & Fowler Photo.]

Plans are now being drawn by Architect John A. Nyden for the structure, which is to have an auditorium seating about 1,000. The pastor of the church is the Rev. Charles F. Fields. Sorensen and Olson represented all parties as brokers in the purchase of the property.

Figures for the Week

TRANSFERS.	No.	Amount.
Last week	1,767	$1,763,278
Same wk. last yr.	1,783	2,099,255
TRUST DEEDS, MORTGAGES.	**No.**	**Amount.**
Last week	2,202	$18,657,231
Same wk. last yr.	2,179	17,500,487
BUILDING PERMITS.	**No.**	**Cost.**
Last week	244	$7,282,300
Same wk. last yr.	269	3,757,600

KAPLAN REPORTS LEASING SEVERAL SMALL STORES

Kaplan & Co. report having made the following leases recently:

Store in building at the northwest corner Lawrence avenue and Bernard street to Reichenthal Bros., chain millinery stores, operating twenty-one shops; Harry Lanski as lessor; total rent $30,600 on a ten year lease.

Store at 135 East Garfield boulevard, rented to Benson Bernstein, operating Benvil Art shops, rent commencing at $175 monthly, graduated to $225, on a term lease; Meyer Katzman as lessor.

Store at 4007 Broadway, leased to Felix Kohn, operating hardware business, long term lease; David Weschler as lessor.

Store at 3008 Milwaukee avenue, leased to the Stevens Gift shop, commencing at $225.

SELLS LOTS TWICE IN 6 WEEKS.

Jack Teller has bought from the Calumet National bank, as trustees, the 100x125 on Yates avenue, east front, 300 feet north of 79th, at an undisclosed price, for an investment. Louis A. Snitzer, broker, reports having sold this property twice within six weeks.

Schroeder to Handle Sale of North Brook Heights

Paul Schroeder has been selected by a syndicate of Wilmette and Highland Park men to handle the selling of their new subdivision, North Brook Heights, which is to be partitioned into three-quarter acre lots.

Forest Preserve Buys Ten Acres at Keene and 106th

The Forest Preserve district paid $12,500 for ten acres at Keene and 106th streets.

BILTRITE Insulated GARAGES



Insulated at No Extra Cost

Every Biltrite garage is lined with Koro-Kraft cellular insulation, insuring you of greater warmth at no increase in price. Do not confuse with inferior paper linings that offer little protection against cold. Biltrite is ready for the winter months.

$10 DOWN Balance 1 to 2 Years

50 Distinctive Styles and Sizes
—the Result of 6 Years of Garage Building Exclusively



Send for Free Booklet or see display at our north side yard. An estimator will show you one in your neighborhood without obligation.

Special 12x18 "Economy" $237 Within 10 miles of the Loop Erected

Designers of Biltrite Homes and Cottages

Main Office: 140 S. DEARBORN RANDOLPH 2142
North Side Yard and Display 1001 DIVERSEY Lakeview 9650
West Side Branch: 3771 W. CICERO Crawford 1667
Open Sundays

Geo. E. Bradbury & Co., T-9-5
Main Office, 140 S. Dearborn.
☐ Send Booklet on Garages.
☐ Send information on Cottages.
Name .....
Address .....
Estimator can see me at..... A. M..... P. M.

BILT-WELL PRICES
Include Those Qualities That Can Only Be Furnished by RELIABLE, FINANCIALLY RESPONSIBLE COMPANIES
SATISFACTION—RELIABILITY—QUALITY—SERVICE
GARAGES, PORCH ENCLOSURES AND BUNGALOWS
Samples on Display at Yard and Branches—We Remodel Attics and Basements Into Income Producing Rooms



BUILT UP TO A STANDARD—NOT DOWN TO A PRICE

$10 DOWN! That's all you need

We will build you to order the finest garage or porch enclosure you ever saw. Everything of the highest quality. Take as long as 24 months to pay balance. Easiest terms imaginable. A two-car garage gives you free rent for your own car, besides rent for the extra space, and the porch will come in handy during the hot, sultry days of summer.

SAVE MONEY BUY A SMALL BUNGALOW ON EASY TERMS—PAY LIKE RENT

Complete Building Service—50 Miles Radius

We will sell you all materials, cut to fit, to build your own garage, and will include building plans free.
Open Sundays, 9 A. M. to 4 P. M.—Labor Day, 9 to 12.

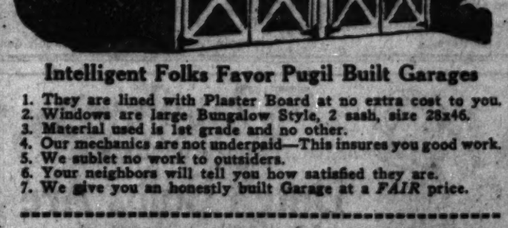
ASHLAND LUMBER AND WRECKING COMPANY
Main Office and Yards: 1801 NORTH ASHLAND AVENUE
Phones: Brunswick 3800—3709—3614

Northwest Branch 5552 Warwick Ave. KILDARE 5401
South Side Branch 7950 S. Racine VINCENNES 4582
Bellwood and Maywood Branch 220 S. 22nd Ave. BELLWOOD 942-J

ASHLAND LUMBER AND WRECKING COMPANY T9-5
1801 N. Ashland Ave.
Please send me further information. I am interested in
☐ Bungalows ☐ Garages ☐ Porch Enclosures
Name .....
Street .....
City ..... Phone .....
Salesman can see me at..... A. M..... P. M.

Protect Your Car with a Pugil Garage
BEFORE THE COLD WEATHER SETS IN

Cash or Terms



As Long As 2 Years To Pay

Intelligent Folks Favor Pugil Built Garages

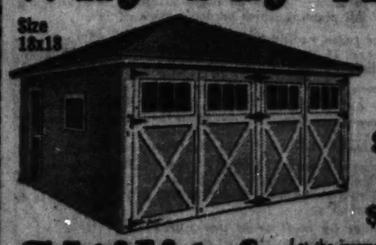
1. They are lined with Plaster Board at no extra cost to you.
2. Windows are large Bungalow Style, 2 sash, size 28x46.
3. Material used is 1st grade and no other.
4. Our mechanics are not underpaid—This insures you good work.
5. We sublet no work to outsiders.
6. Your neighbors will tell you how satisfied they are.
7. We give you an honestly built Garage at a *FAIR* price.

PUGIL GARAGE CO.
3235 W. Chicago Ave. Kedzie 3564

Gentlemen: Without obligation send me full information on your garages.
Name .....
Address .....
City .....

Why Pay More?

Size 18x18



You can buy a beautiful, strongly built 18x18 two-car garage for only

$220

PAY ONLY $10 Down

Utility GARAGE

YOU CANNOT BEAT ITS QUALITY AND PRICE

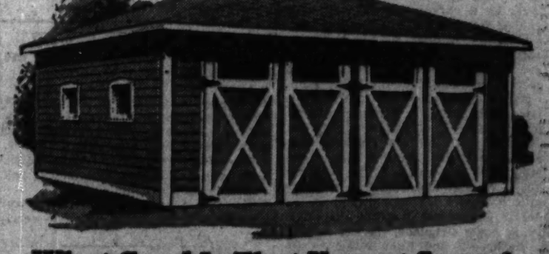
We build porches, enclosures, additions, and do remodeling. $10 down. Easy terms.

Utility Construction Co.
Madison and Kedzie Building
9 S. Kedzie Ave., Chicago
Phone Kedzie 2410-2411

Let the income from the extra space pay for the rent. It is important that you get our money saving offer if you are in the market for a garage.

COUPON
UTILITY CONSTRUCTION CO. T-9-5
Madison and Kedzie Bldgs.,
9 S. Kedzie Ave., Chicago
Send me details of your two-car garage for $220, on terms of $10 down—two years to pay.
NAME .....
ADDRESS .....
☐ Garage ☐ Porch Enclosure ☐ Remodeling

Frame—Brick—Stucco
Belmont Lifetime
GARAGES



What Good Is That Vacant Space?

Make it pay you an income every month—year in and year out. A BELMONT LIFETIME GARAGE will not only shelter your own car FREE, but it will actually pay for itself from the income received monthly. Don't allow another day to go by, but place your order *now*. We will complete your garage in a few days and you can commence immediately to derive the benefit.

$10 DOWN
2 Years to Pay Balance

PORCH ENCLOSURES
We build new porches and enclose old ones. We also do general remodeling work on attics and basements. Send coupon below.

Open daily 8 a. m. to 6 p. m. Sundays 10 a. m. to 3 p. m.

BELMONT LUMBER COMPANY
CONSTRUCTION DEPARTMENT
2510 N. Crawford Ave. Capitol 1700

MAIL THIS COUPON TODAY
BELMONT LUMBER COMPANY
2510 North Crawford Avenue
Gentlemen:
I am interested in:
☐ Frame Garage
☐ Brick Garage
☐ Stucco Garage
☐ Porch Enclosure or Remodeling Work
Name .....
Address .....
Telephone .....
T-9-5-26

if it's BUILT BY BELMONT it's built right

CONVENIENCE AND CHARM FOUND IN ENGLISH COTTAGE

Of Red Brick and Half Timber Work.

Are you interested in home plans? "Small Homes" plan books may be purchased for ten cents at the Public Service office of The Tribune, 11 South Dearborn street, and in the branch in the lobby of The Tribune Tower. They will be sent out by mail on receipt of thirteen cents in coin or stamps.

BY LOUISE BARGELT.

This small house of the English cottage type is a thoroughly pleasing residence, designed and built for Mr. and Mrs. George W. Rodormer, Park Ridge, Ill., by Rowa, Dillard and Rowe, architects, 127 North Dearborn street, Chicago.



LOUISE BARGELT. (Chambers Photo.)

A great deal of charm and quaintness have been captured in this frankly small home. No masquerading for effect in either exterior line or interior content.

In fact, its admitted lack of prejentiousness, of unnecessary appendages, such as irregular dormers, overhanging eaves, oddly assorted brackets, projecting bays, account in large measure for the excellence of its appearance.

This cottage does not follow in entirety the English tradition. For instance, the owner preferred double hung windows instead of casement, so in this case the fenestration is after the builder's taste rather than in rigorous adherence to period standards.

Observe, however, the dignity of the window openings, clinging closely to one size and distributed with an attention to regularity rather than to any haphazard looseness of arrangement. It is hard to imagine why some houses have been given such an appearance of a punch-me-where-you-like box, by the placing of their windows in apparently any spot the designer hit upon first.

Of Red Brick.

This exterior has been carried out in red brick, with a varying range of colors. The half timber woodwork is in dark brown, the stucco cream and the roof a blend of asphalt shingles in slate blue and light and dark green. Split width of shingles have been used to give texture to the roof and to simulate the effect of slate as far as possible.

The ground in front of the house has been terraced to the first floor level so that while there is a full basement underneath the house no basement windows are visible from the front.

A center of interest is focused on the hooded entrance to the vestibule and a cheerful note struck by the sunny sitting porch on the side of the house. It is eighteen feet long, and as the house is planned facing the south it has a southeast exposure. According to the planning of this house it is not inclosed, but this is a matter of individual preference.

Maximum of Sunlight.

The wall surfaces of the interior are thoughtfully arranged with a view to allowing the maximum of sunlight and the best possible provision of space for the needed furnishings.

The entrance from the vestibule is into the living room, which is separated from the service portion of the house by a narrow central hall, with a closet for wraps at the front end and a stairway leading to the basement from the back. The stairs to the second floor are reached, two steps up, from the north end of the living room.

Both dining room and kitchen are moderately large for a house with the general overall of 25x38. It is well equipped with built-in features, cupboards, cabinets, ironing boards, etc. Other built-in features in the house include the coat closet in the vestibule, built-in drawer cabinets in the bedroom closets, bookcases on either side of the living room fireplace, drawer cabinet in bathroom and linen closet in the hall on the second floor.

A Large Bedroom.

The master bedroom dominates the second story and is a spacious, sun lit, comfort affording room. Note the two large closets, one for storage purposes if desired, the opportunity for a second fireplace and the provision for window seats at the north and the south end of the room.

A bedroom like this, of such generous size, can often have its utility greatly increased. It can include a sewing table and writing desk, adding a note of coziness about the fireplace.

The other two bedrooms are sizeable, with ventilation on two sides and ample closet provision.

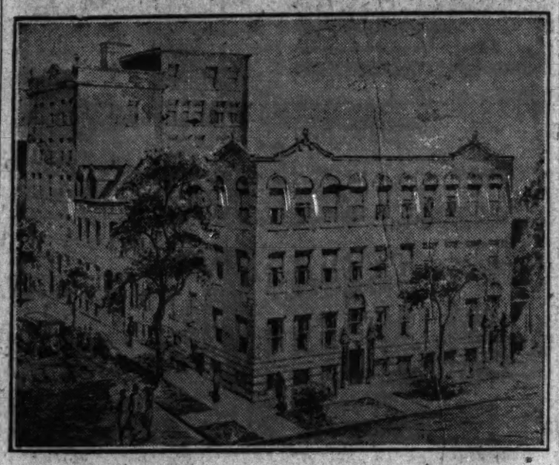
The cost of a house like this is approximately $12,000 in Chicago territory.

STORES AND APARTMENTS



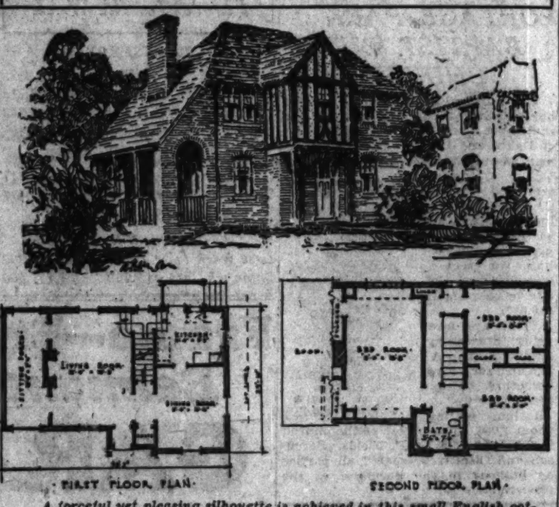
Max Spear, a jeweler, is erecting a building to contain twenty apartments, six stores, and six offices, at the southeast corner of North avenue and Mohawk. The architect is Edward P. Steinberg and the design is Italian renaissance. The structure will represent an investment of $240,000, it is stated.

WEST END HOSPITAL



The West End hospital, 2038 West Monroe street, is building its fourth addition as a result of its expansion. The addition consists of a six story fireproof building and a three story one of semi-fireproof construction. Adolph Proskauer is the architect. The improvements will cost $215,000 and will increase the capacity of the institution to 300 beds. Dr. Benjamin H. Breakstone is president of the hospital.

RESTFUL SIMPLICITY



A forceful yet pleasing silhouette is achieved in this small English cottage style of home through its sloping roof lines and restful simplicity in detail. Interpreted in red brick with half timber stucco work. Rowe, Dillard & Rowe, architects.

Lease North La Salle St. Hotel Before Completion

Henry L. and Leo H. Fox have leased the Laurel hotel, now under construction at 1512 North La Salle, from Dec. 1 for twenty years at a term rental reported by M. G. Frankel, who represented all parties, to be $768,000. Benjamin E. Cohen and Daniel C. Horwitz were attorneys.

Motor Accessories Firm Leases 6 Story Building

The six story building at 162 North Franklin, formerly occupied by Parke, Davis & Co., has been leased by John C. Hoof & Co., motor accessories, through Willoughby & Co.

OGDEN AVENUE DISTRICT TO GET NEW STRUCTURE

Going Up at Mohawk and North.

Work is to start soon on an attractive building at the southeast corner of North avenue and Mohawk street to cost about $240,000. It will contain twenty apartments of two and three rooms, six stores, and six offices.

The owner is Max Spear, who will occupy the corner store with a jewelry shop. He is to have a luggage shop in the basement, directly under the jewelry store.

Edward P. Steinberg designed the building, which will be in the style of the Italian renaissance. The exterior is to be of face brick with terra cotta trim. Entrances will be located in both North avenue and Mohawk street, and it is hoped to have the project finished about the first of the year.

The building is near the intersection of North and Ogden avenues and is one of a number of similar modern structures planned as a result of the improvement in the neighborhood following the cutting through of the latter named thoroughfare. Mr. Steinberg stated that in the next three years more than $1,000,000 will be spent on small buildings in this district.

E. & S. Lowenstein made a loan of $128,500 on the North avenue and Mohawk building.

HARTMAN'S AGAIN DENY REPORT OF NEW BUILDING

A further denial regarding the reported Hartman building on Cicero, near Roscoe, comes to the real estate editor from Edward G. Felsenthal, secretary and treasurer of Hartman's.



EDWARD G. FELSENTHAL.

"My attention has been called to an article which recently appeared in your column to the effect that we are contemplating or had taken a new location for a store in the vicinity of Belmont and Cicero avenues.

"So many people have asked me about this that I think I ought to inform you that we have not considered at all any location in the neighborhood in question. Real estate men are constantly submitting locations to us and the location in question may have been submitted, but, as I say, we have given no consideration to it whatever.

"It appears to me as though some one is trying to put something over on the public in this connection."

The item in question quoted a real estate broker to the effect that the Hartman concern had entered into an agreement with the agent of Harry Rosenberg for a ninety-nine year lease for the avenue east frontage, between Roscoe and Henderson, 266 feet, for a net rental of $20,000 annually, with no revaluation, ostensibly as the site for a big furniture building.

THE TRIBUNE also quoted A. Drey, assistant to the president of Hartman's, that he knew of no such deal.

FARM AND GARDEN

Dominion Pool Whirls Dollars to Its Members

Canada Wheat Growers' Rivalry with U. S. Stiffens.

BY FRANK RIDGWAY.

FORTUNE hunters in Canada may soon have to dig for their nuggets somewhere else besides the pits of dominion grain exchanges. Canadian farmers with coöperative ideas borrowed from the United States are rapidly taking over the task of selling wheat and coarse grains through their interprovincial central selling agency. Old line commission merchants, who once handled the great crops of Canada, are already deprived of their commissions on half the grain sold. Dominion exporters of the old system are losing out on the profits from nearly two-thirds of the wheat sent to foreign countries.

More than half the wheat grown in Canada this season will be marketed by the Canada Coöperative Wheat Producers, Ltd., the farmers' organization, with headquarters at Winnipeg. Just how far the wheat pool idea will be developed at the expense of the independent commission merchant's business no one knows or can make an intelligent guess about. If the pool develops at the rate it has been going, taking in more farmers and more grain, there will be little wheat left in another decade for the old line commission man to handle.

The new system is the outgrowth of a long struggle to organize wheat growers of the western provinces, especially since 1919, when two men through the government board handled the grain so successfully from the growers' point of view.

A Five Year Contract.

Each farmer signs a contract, agreeing to deliver all of his wheat for five years to his coöperative organization. Each pool member must be a grain grower. He pays a fee of $2 to cover organization expense, and also pays $1 for a nominal share in the organization to comply with company laws of the province. New contracts will be signed in 1928. Saskatchewan, Alberta, and Manitoba all have separate provincial organizations which have to do with the production side of the business, but when it comes time for marketing the grain is all turned over to the central agency at Winnipeg. The marketing agency is run by a board of nine men, three from each province.

The provincial organizations are self-governing and differ only in details. Their names are fashioned the same—Saskatchewan Coöperative Wheat Producers, Ltd., for example.

The wheat is handled through country and terminal elevators owned or leased by the poolers. The goal of the coöperative officials is for the farmers to own all the country elevators needed to handle pool grain. Sixty-five per cent of the grain sold coöperatively this year will be handled through grower owned elevator facilities. The poolers already have terminal elevators at the head of the lakes with a total capacity of more than two and a quarter million bushels.

Dumping Is Prevented.

Under the old system three-fourths of the grain produced in Canada was dumped onto the market within a period of three months immediately after the crops were harvested, but by having country and terminal elevator capacity the poolers are able to feed the grain to the consuming market as it is needed.

Canadian growers willingly sign contracts to insure the delivery of grain in large quantities because it has made it easy for farmers to finance their marketing through a joint arrangement with the eight principal Canadian banks. A total line of credit of about $35,000,000 finances the three provinces. Many times that amount of credit was needed to finance the marketing of the crop under the old system, poolers claim. When the pools were first started bankers were not as liberal in loaning money to the farmers as they are today, so the provincial governments stepped in and aided the organization of the pool in that province and the Alberta government advanced $5,000 to start the work. In both cases the money was paid back the first year. When the Alberta farmers started selling through the pool bankers asked for protection and the provincial government guaranteed advances up to $250,000, which was soon paid back.

Farmers have no trouble in getting backing from their provincial governments, because they have put enough agricultural members in parliament to make sure their movement has plenty of support. In Alberta, for example, 43 out of the 60 members of parliament are classed as "farm members."

Finely Organized.

The central selling agency has branch offices at various points in Canada and foreign countries, including Calgary, Vancouver, Toronto, New York, Paris, France, and London, England. The main terminals are located at Port Arthur and Fort Williams, Ont., and Vancouver, B. C. Most of the grain goes to the eastern lake terminals.

The growers are all paid on the same basis. For example, last year they were given an initial payment of $1 a bushel on the basis of No. 1 northern wheat delivered to Fort Williams, two interim payments of 20 cents each in May and July, and a final payment is yet to be made. From the final payment one-half cent a bushel is deducted to cover the overhead expenses and two cents a bushel is deducted to be used in buying more elevators. The pool officials also have the authority to deduct an amount not to exceed one cent a bushel for a commercial fund to be used as a credit basis. Each farmer's account is kept separate.

Raising the Price Level.

From the elevator fund collected in Saskatchewan the poolers in that province recently bought an elevator system from the Saskatchewan Pool Elevator company, Ltd., for $11,059,316. The Saskatchewan Coöperative Wheat Producers, Ltd., now owns 571 elevators. George W. Robertson, secretary of the organization, says that by this transaction the wheat growers in his province have concentrated their whole coöperative marketing efforts in one organization, which is along the lines of present day business practices. The Saskatchewan coöperative is now the largest grain handling concern in the world. The poolers have paid $1,500,000 down on the newly acquired elevator system. From the 1925 crop nearly $3,800,000 was deducted from the growers' payments to be put into the provinces' elevator funds. This money is being used to buy and build elevators. The tendency is to buy elevators already in existence.

The pool is believed to be a great help to the small grower and is credited with having narrowed the margin between street wagon sales and the car lot sales. It is said to have increased the general price level of grains in Canada, and in general the poolers claim they get a better price than the nonpoolers.

Mr. Robertson at Regina, Sask., has information which indicates that the poolers get more than the men who sell through the old system. At Sutherland, Sask. nonpoolers got a gross return of $1.29, or a net return of $1.11 a bushel for wheat, while the men who sold through the pool got a gross of $1.40, or a net of $1.23½ a bushel. The nonpoolers delivered, between Sept. 3 and June 8, 23,731 bushels of wheat to the Southerland elevators. At Ardath, Sask. nonpoolers delivered 44,747 bushels, between Aug. 3 and June 4, at an average gross price of $1.34, netting the grower $1.15 a bushel. The range of prices at Ardath elevators was 98 cents up to $1.37 a bushel, depending on the time of sale.

Competition Will Be Keener.

Poolers do not boast about this difference. They are convinced that the nonpoolers would get much less for their wheat if the central coöperative selling agency was not operating to feed grain to the market gradually and as it is needed. A few of the growers occasionally get more than their neighbors who sell under the coöperative plan and this always works a hardship on the pool.

Market experts believe that Canadian growers have already developed their marketing system to the point where they are able to sell their product at a greater advantage than the producers in countries where the coöperative method is not used. United States growers may soon find that the development of coöperative marketing in Canada will make competition keener than ever on foreign markets. Canadian growers have their representatives in Australia and South America helping wheat raisers organize in those two exporting countries with the hope that the three countries can work together. H. W. Wood, vice president of the Canadian Coöperative Wheat Producers, Ltd., is now in Australia and W. J. Jackson, director of the Alberta pool, has been commissioned to go to Argentina. This is the outgrowth of the international wheat pool conference held in St. Paul at the beginning of this year.

There is some dissatisfaction with the grading of wheat in Canada. The grading is done by the dominion government under the direction of the board of grain commissioners. Farmers say they lose on grading. Last year their wheat was put into different grades and after it had been dried and blended, it was classified under ten different grades. Coöperative leaders think it is possible and desirable to classify wheat under ten grades and pay the growers on that basis.

ENDLESS WHEAT FIELD



[Photo by H. Pollard.]

CANADA'S CROP OF GOLDEN GRAIN.—Western Canada is covered with great fields of wheat like the one shown above. This is a scene snapped in the Rosebud district of Alberta. With thousands of acres like this scene, dominion growers expect to thrash out a crop of between 315,000,000 and 350,000,000 bushels of wheat this season. Approximately two-thirds of the 1926 export crop will be sold through the producers' coöperative centralized selling agency at Winnipeg.

Good News!

Without extra cost we now furnish as standard equipment for Best Built Garages our own exclusively designed

Mill Made Doors

For greater strength and added beauty. Remember—this is an exclusive Best Built feature, and the price of the garage remains the same. This is the latest of the long string of improvements we have been adding from time to time.



BEST BUILT GARAGES

FRAME—BRICK—STUCCO

BRANCHES

6332 N. Western Ave. Sheldrake 8974
5147 Milwaukee Ave. Pallsade 0472
3008 W. 22nd St. Cicero 2341
6842 S. Western Ave. Prospect 2513
2953 W. Sixteenth St. Lawndale 3216
903 S. Fifth Ave. Maywood 4200
11342 S. Michigan Ave. Pullman 2739
GARY BRANCH
1724 Jackson St. Gary 6440
WAUKEGAN BRANCH
4 S. Genesee St. Waukegan 2031
ELGIN BRANCH
18 N. Grove Ave. Elgin 2404
JOLIET BRANCH
108 N. Chicago Ave. Joliet 6880
AURORA BRANCH
Fox Theater Bldg., Room 18 Aurora 3080

Only $10 Down

Make dollars bloom on your alley line. A Best Built 2-car quality garage, with mill made doors, plumbing, electricity, slate coated shingle roof, painting—what a garage! You'll be proud of it—and it will bring you a profit besides free rent for your own car.

Largest Permanent Garage Builders in Midwest

Information is free at any of our offices. Call, phone, or mail the coupon for prices, terms and full particulars.

We also build front and rear porch enclosures and do general remodeling. $10 down—small monthly payments.

We Build Bungalows, Too

NORTHWEST SIDE LUMBER CO.

4440 W. North Ave., Telephone Spaulding 9500

Open Sunday and Labor Day—10 to 4

Garages on Display at our Main Office

MAIL THIS COUPON

NORTHWEST SIDE LUMBER CO., 4440 W. North Ave., Chicago, Ill.
Without obligation, show me how $10 down will give me a Best Built Income Producing Garage.
Name .....
Address .....
☐ GARAGE ☐ BUNGALOW ☐ PORCH ENCLOSURE

Satisfaction!



GARAGES
Brick and Frame
PORCHES
and
Porch Enclosures

2 CAR GARAGE $219

$5 DOWN
2 Years to Pay

Special rates on repairing, remodeling, painting and decorating. We construct new kellastone or stucco residences from old frame houses. Small monthly payments.
Daily from 8 A. M.—6 P. M. Sunday, 9 A. M.—4 P. M.

Roberts Construction Co.

MAIN OFFICE
7643 COTTAGE GROVE AV.
Phone TRIANGLE 0626

NORTH SIDE BRANCH
5547 BELMONT AVE.
Phone PENSACOLA 4480

MAIL THIS COUPON

ROBERTS CONSTRUCTION CO.
7643 Cottage Grove Ave.
Without obligation on my part send me information on
☐ Homes ☐ Garages ☐ Porches
Name .....
Address .....



Vaughan's

10-12 W. RANDOLPH ST.

Dutch Bulbs Are Arriving

Fall Catalog Is Out

"VAUGHAN'S 1926 Fall Catalog," said a customer who had seen it, "is a beautiful, interesting, inspiring, authoritative and complete manual of fall planting. I know of no book that equals it in its field."

We invite you to inspect this book. It is yours without cost, by mail or at our store. We have tried to answer in its 56 pages all the questions about fall planting which garden makers ask us.

In eight full color pages we illustrate in their true colors 28 varieties of tulips, 3 peonies and 14 annual flowers for fall sowing. There are dozens of pictures in half-tone. There are 9 special feature articles entitled:

"Every Garden Can Grow Peonies" — "Flowers All Summer in the Border"
"Why They Go Crazy About Irises" — "Tulips for Color Scheme Planting"
"Bulbs Start the Garden Season Six Weeks Sooner" — "Autumn Is the Time to Make a Lawn"
"Success with Rock Gardens" — "Bulbs for Indoor Gardening"
"The May Flowering Tulips"

The list of Spring Flowering Bulbs, Perennials for Fall Sowing, Peonies, Irises and Ornamental Shrubs and Trees we believe to be the most complete issued by a seed house. The first step in fall planting is to get Vaughan's Fall Catalog.

Free by mail or at our stores

A Rainbow Garden of Tulips, $2.00. In the May flowering tulips, with their huge blossoms on stately stems, we find the supreme expressions of color. They will provide a brilliant spring show in any garden. Fifty bulbs, five each of ten varieties, postpaid 250 miles, for $2.00.

Fifty Iris Plants for $3.00. Iris plants, transplanted now, will surely bloom next year. We offer fifty plants of five varieties, our selection, for $3.00, prepaid, to 350 miles. Varieties you will be proud to own

601 West Jackson Blvd. — Vaughan's Seed Store — 10-12 West Randolph St.

California Estate

On Market for Chicago Exchange Produces Substantial Income

If you expect to move to California you will find this proposition just about made to order. If you are one who has been looking for an opportunity to get an estate all ready to move into, the hard work done, and the improvements completed—an estate offered at an attractive price for very good reasons—this is an offer you should investigate.

The estate is near Paso Robles, midway between Los Angeles and San Francisco, the brightest, finest, and one of the most scenic parts of California's wonderland. It is free from all incumbrance.

Paved estate highway runs through it. Two fine houses and large barn. 200 acres full bearing almond trees, 6 years old. Big crop this year. 500 acres very best land for wheat, prunes, pears, plums, peaches, and other fruits, vegetables or grains; 40 acres alfalfa; total 800 acres.

A good income producer right now. Price, $150,000. Laid out for estate and home. Owner has decided to remain in Chicago and wants to exchange for holdings in Chicago or vicinity. You should write and get full details about this property, for it is an opportunity which is seldom found.

Address C B 414, Tribune

18x18 Two Car GARAGE

$220—$5 Cash— Bal. $10.50 Monthly



MAKE YOUR BACK YARD PAY YOU RENT!
Take advantage of this investment opportunity. Send coupon for complete details NOW!

PORCHES
and Porch Enclosures
$5 Cash
Balance Monthly

Brick Garages To match your home. The superior construction of these buildings makes them a fine addition to the beauty and value of any home.

$25 Down
Balance Small Monthly Payments

COUPON
MADISON CONSTRUCTION CO.,
2831 W. Madison St.
Without obligation please send me complete details of your garage ☐ porches ☐
Name .....
Address .....
Phone .....

Madison Construction Co. Nevada 8573 2025
2831 W. Madison St.

PART 6 SOCIETY

Chicago Sunday Tribune.

THE WORLD'S GREATEST NEWSPAPER

Women's Features
Art Churches

SEPTEMBER 5, 1926.

NEWS OF CHICAGO SOCIETY

Viewing the Effects of Modern Freedom

By Mme. X.

"IT is no longer a mode; it is an evolution," remarked a wise and witty woman, one of Chicago's most conspicuous social leaders, speaking of the present vogue for short hair among members of her sex of all ages. The remark was made in a group of well known society women who were discussing fashion, past, present, and to come. The days when we all wore long skirts, tight stays, puffed sleeves, big bustles, high collars, elaborate coiffures, and other unmentionables were referred to as if they were as ancient and remote as the styles of the Aztecs or Coptics.

To the philosopher it seems probable that our present sane and extremely comfortable fashions are a reflection of a mental attitude which requires freedom and all that makes for health in the haste of life today. Nor is it likely that these modes will suffer radical change while this present state of mind continues. Of course, those who come after us may develop other more artificial standards of thought which will be reflected in the attire and in the other adjuncts of life, for our homes, dress, and environments are merely the expression of our personalities. But it is safe to predict that none of the present generation of women will ever return to the slavery that corsets were theirs, no matter what Paris dictators may decree.

* *

Freedom in the Extreme

There are, however, certain features of this passion for bodily freedom that are, to say the least, peculiar and open to comment. To speak of the fundamentals of the present day woman's attire, underwear; except for stockings, with many of my kind, it is practically nonexistent. It appears, according to most, that it is quite the fad to put on summer frocks over the "altogether," that term coined by the elder Du Maurier in his once famous novel, "Trilby."

This is perhaps not objectionable until the lightly clad wearer goes to a dressmaking establishment to try on new frocks, and slips off her one garment, the frock donned for the day. It is at this moment that well founded opposition meets these lightly clad and says, "No, you may not try on any of our merchandise unless your wear something between your body and our goods."

This situation has arisen in Paris and in Chicago, and probably in New York and other communities. It is rather hard to understand how any one could expect any other attitude on the part of the sellers of ready made garments. We may still be in the first stages of consideration of hygiene and sanitary rules for decent sanitary precautions, but this mental attitude on the part of would-be buyers presupposes either an archaic ignorance on the part of sellers and buyers' indifference to the rights of others, or a criminal carelessness.

In the forefront of the latest modes are the women of America and France. The daughters of Albion are more conservative and hold longer to old customs and costumes. I do not know whether her imperial majesty Queen Mary still requires of her court ladies the long and full skirts which were de rigueur at Buckingham palace and at Windsor only a few years ago when the rest of us were already glorying in the greater freedom of short and easy frocks. But it is rumored that this autocratic lady is even today addicted to several petticoats and to the old fashioned snug stays which, thank heaven, have passed into the limbo of forgotten cruelties. If press illustrations are accurate, she still clings to long and somewhat full skirts and to elaborate coiffures, heedless of the fact that even quite elderly and highly conservative ladies have abandoned these.

* *

Even the Conservative Are Shorn.

That the short hair mode has spread to many otherwise cautious and utterly unradical women is remarkable. But, as most of them look so well with their shorn locks, one wonders why the rest of their ilk don't eagerly accept this new freedom. All the shorn insist that they never will return to the slavery of long hair.

Not that short hair is without its responsibilities. Bobs and shingles have to be kept carefully at just the correct length and also have to be of just the right pattern, for there are as many different styles of clipped hair as there used to be of pompadours and other hirsute modes.

The fashion of closely shingled hair is at the same time the most trying and the most becoming. It must be slicked close to the head and reveal entirely those long lost appendages, the ears. It should be brushed severely back from the forehead and show every contour of the cranium. If the shape of your head and ears be faultless, if your nose isn't too large, nor your forehead too bulging, if your ears are set on at just the correct angle, in short, if you are quite beautiful, this style is deliciously becoming. Otherwise it is fraught with danger. But clipped hair with long, well kept locks brushed smoothly from the front to meet at the back, with a well adjusted marcel — well, that is a mode that makes any woman of any age look chic, interesting and attractive.

Among the well known Chicago social leaders with carefully coiffed and entirely becoming bobs or shingles are the Mesdames George A. McKinlock, C. M. Ely, Stanley Field, Waller Borden, Ogden Armour, Howard Linn, Samuel T. Chase, Volney Foster, Chauncey B. Blair, Donald M. Ryerson, John A. Carpenter, Kellogg Fairbank, John H. Winterbotham and Noble B. Judah. In fact, the unclipped are rapidly being reduced to a self-conscious, explanatory minority.

* *

Weather and Modes.

I am told on good authority, that of one of the oldest, most highly considered modiste and millinery establishments, that velvet is going to be the favorite dress material for the coming winter. Whether this has anything to do with the current meteorological prophecies that it is going to be one of the coldest seasons known in recent years I don't know. Perhaps it works the other way round, and the weather man, hearing that velvet was to be the vogue, is turning on the cold weather to match the mode. Another fashionable material, if reports be trustworthy, is to be moire, which is coming in many colors. This may presage a wet winter, if watered silk be an augury.

Hats seem to be even more close fitting than ever, probably to meet the requirements of the shingled heads. Long haired dames are going to be put to it to get the modish hats of the winter on their hirsute nobs. One reason the short hair fashion is so generally becoming is because it gives the effect of a small head, and the smaller the top piece the taller a mortal looks. A large head, while it may betoken brains, is apt to make the body look smaller. As a matter of fact, the efficient brain is not necessarily in the oversized skull. It is the quality, not the quantity, of the gray matter that produces results.

A prime requisite for modern fashions, if the wearer is to find them becoming, is a certain degree of slenderness. In previous modes the overfat female could, as Shakespeare would say, get away with it up to a certain point. But in those of today her failing is cruelly revealed.

I think one reason for the present day aversion to too much flesh is that it usually betokens a tendency to self-indulgence, and, of all the vices, that of gluttony is the most unforgivable. And if gluttony and indolence are mated, the result is disastrous, and nowhere is the disaster so revealed as in the modern garb of woman. So here's to the short-haired, lean and lithe modern woman! May she live long and continue to set the modes!

* *

Invasions Leave Their Mark.

In the last two decades of the eighteenth century the wholesale migrations of the aristocracy of France affected to a marked degree the countries invaded, when, driven out by the horrors of the French revolution, this class found refuge in neighboring countries, some even coming so far as the then young and remote republic across the seas, to the almost undiscovered continent of North America. Those Gallic refugees carried with them an elegance not prevalent at that time outside of their native land. Their manners, their superficial learning, their manner of living, their cuisine, all were ahead of that of other contemporary peoples and had a real effect on their new neighbors.

It will be an interesting study for the chronicler of the future to explore and study what will be the fruits of the Slavic eruption on the continent, in England, and in this country. By the thousands the aristocracy and bourgeoisie of Russia have fled the red terror of their native land and taken shelter wherever the storm drove them. It is not too much to say that the Russian is the most instinctively artistic of modern races. Music, drama, painting, literature—to all of these they bring a fire, a passionate sincerity, a genius not to be found in other races today.

There is enough of the oriental in the Russian to give that strain of metaphysics which is often lacking in us occidentals. It is this quality that has enabled so many of them to survive the appalling hardships to which they have been subjected. Metaphysics, as you undoubtedly know, is that science which takes us out of the actual into the abstract; it deals with the things of the mind, not those of the body. If, when surrounding nature is distressing and horrible, one can retreat into the world of the mind, as the real oriental does so often, life is endurable.

Mrs. Arthur Ryerson described once to the writer seeing a large group of Russian refugees gathered together in the shelter of a huge, bare barn of a place in Constantinople, where the winter wind blew and where they sat on the bare ground. There were representatives of many classes, for the most part people who had known comfort, even luxury, in their former existence. Were they discussing their plight and how to relieve it? They were not; they were almost without exception discussing metaphysics and kindred matters, and for the most part seemed oblivious to their bleak surroundings. Perhaps their presence in groups in other countries will give an impetus to the consideration of the intangibles, the things purely of the mind. Perhaps, too, their artistic genius will penetrate our practical lives and teach us joy in music and art. We Anglo-Saxons have much to learn in these directions.

* *

Russians in Chicago.

There is an interesting, though not large, group of Russian refugees established in the heart of Chicago's beau monde. Head and forefront of this band are Prince and Princess Michael Cantacuzene, who have, of course, a special claim on Chicago because the former is a great grandson of Gen. Ulysses S. Grant, and also of a Chicago pioneer, N. H. Honoré. His maternal grandparents were Gen. and Mrs. Frederick Grant, Mrs. Grant being a sister of one of our best known citizens, the late Mrs. Potter Palmer. Prince Cantacuzene is firm in the belief that he will some day return to Russia and to the family estates in the Ukraine, a province of south Russia. This is why he keeps the use of his title in a land where such titles are not known.

Other Russians here have dropped, at least for the time being, the use of

[Continued on page two.]



MISS JANE McLENNAN.
[Drake Studio Photo.]



MRS. MOSES J. WENTWORTH. MRS. JOHN WENTWORTH.
[Philip B. Moore Photo.]



MISS CAROLYN F. CASE.
[Bayhuff-Richter Photo.]

MISS CAROLYN FRANCES CASE, daughter of Mr. and Mrs. Francis M. Case of Hubbard Woods, is to make her debut at a tea on Dec. 11 at her parents' residence. A dinner dance for young people will be given on Dec. 22. Miss Case was graduated in June from Smith college.

The picture of Mrs. Moses J. Wentworth and Mrs. John Wentworth was taken aboard the Aquitania as they were sailing for Europe. The senior Mrs. Wentworth will spend some time on the continent, while her son and daughter-in-law will join Mr. and Mrs. Honore Palmer in an expedition into Africa for big game.

Miss Jane McLennan, who was one of the busiest of last winter's debutantes, has been spending the summer on a ranch in New Mexico, in preparation for her second season. Her parents, Mr. and Mrs. D. R. McLennan, and the younger members of the family are at their camp at Bruele, Wisconsin, for the late summer.

MAIDEN MEDITATIONS

by Sara Moore







To Date.

A boy was once a Romeo,
Each girl a Juliet;
Then man became a slick haired Sheik,
Some girl's a Sheba yet.
The flapper had her day. She's out,
The way the chicken went.
The vampire and the baby doll
Are in arrears with rent.
The stage is set for something new.
From pole to the equator
Announce the Little Balkan. She's
In search of a Dictator.

Mamie Hickey's Shorthand Diary.

Armed.

We saunter forth with chins well up,
We women young and free;
The older ones who watch us go
Regard us wistfully.

But those who never earned a dime
Must not suspect it's rough
To fight for independence armed
With nothing but a bluff,
A sheepskin, and a Bible,
And a little powder puff.

Domesticity . . . . A La Mode.

This salesman must be entertained at dinner;
For luncheon there's that buyer—one from Nome.
Their wives I'll ply with Pekoe at the golf club—
(Big Business now-a-days begins at home).

Ambition leans, at times, on entertainment,
And wives must play the hostess—keep the pace.
The old excuse, "I drink for business reasons,"
We toss back into startled husband's face.

King Solomon did not define a good wife
As one who danced and drank, but "kept her home."
Why CAN'T the office boy help rock the cradle?
Big Business gets good service from the home!

[Illustration: 1926: By The Chicago Tribune.]

NEWS OF CHICAGO SOCIETY

[Continued from page one.]

theirs. Young Nicholas Galitzine, who belongs to one of the oldest of the Russian families that has the title prince, is just known as Nick Galitzine. Similarly young Lyof Tolstoi, grandson of the famous Count Lyof Tolstoi, the writer and philosopher, has passed up his right to the title count, and is just Mr. Lyof Tolstoi.

Col. George Voyvodsky prefers to be introduced as Mr. Voyvodsky. He has left far behind him the horrors of the war and the revolution, in both of which he was an active participant, and is devoting himself to the business of being an American citizen and working in a Chicago bank, though he belongs to one of the oldest Russian aristocratic families, his lineage going back in written records to the sixteenth century.

Among the most attractive of this small but attractive Russian contingent are Capt. and Mrs. Dimitri Ivanenko, who are spending the summer at Lake Forest, where the captain is teaching the science—or is it the high art?—of riding to the increasingly numerous contingent there who are interested in riding horseback. He also trains horses for riding and occupies a unique and important place in that sport loving community. Mme. Ivanenko is an exceedingly attractive member of Lake Forest's gayest and smartest set. She is slender, is brunette in coloring, with brilliant dark eyes and an exquisite complexion. She is one of the best dressed women in a well dressed set. The Ivanenkos are occupying Clifford Leonard's place until December, after which their plans are, as yet, uncertain.

* *

A Charming Countess.

Many people will remember pretty Countess Irene Keller, who spent a couple of years in Chicago. She had many friends here, chief among whom were Mrs. William Prescott Hunt and Miss Marie J. Rozet. Valiantly did the little countess work to earn her living here, struggling against such odds as delicate health and an utter lack of experience. Not long ago she married an American business man. His name has skipped my memory, but now she is living in Pittsburgh and probably learning to become an American housewife, and to take her place among the many activities of the modern American woman. Perhaps she will send for the small son she left to the care of others when she fled before the red storm.

Still another Russian is making his mark in Chicago, Ivan Lasaref, who was twenty years with the Moscow theater. He is working at what he calls the Chicago Laboratory theater, in the Fine Arts building. He dubs it a laboratory theater because it is not a school but is a place designed to try out people who think they have dramatic talent. In Russia he started the Maxim Gorki theater, which was somewhat on these lines. Interested in his project are Mrs. William Monroe, Miss Emily Hamill and Lionel Robertson. Miss Hamill is appearing in some of the plays which Mr. Lasaref presents certain evenings each week in his workshop.

There are at present twelve neophytes who hope to present drama according to the standards of the Moscow theater. Nicolas Remisoff, the well known Russian artist, is instructing them in the fine art of makeup and also in the importance of scenic effects. If, through the ministrations of an ex-member of that famous Moscow troupe, young Thespians in Cook county can absorb some of the exquisite art of that remarkable band of actors, we shall profit in a measure from the Russian débacle.

* *

Drama at Ravinia

Ravinia's classic groves seem irrepressibly addicted to drama and music. Besides the open air opera, which closes its most successful season tomorrow night, the locality harbors a colony of earnest folk who are dedicated to the fine arts. Lionel Robertson has a cottage there which is the rendezvous of many artists and musicians. On Sunday evenings he gives his studio over to short dramatic pieces, acted by members of the Laboratory theater, where plays, acting, makeup, and scenery can be tried out.

For more than a quarter of a century Miss Anna Morgan has been associated with her salon or studio where she gave instruction in the high art of recitation and presenting drama. Many who have attended her "soirées dramatiques" will hear with regret that she is giving up the enterprise. Famous actors and actresses have, in times past, been entertained there, among them Sir Henry Irving, his son, Henry the second, Miss Ellen Terry, Joseph Jefferson, John Drew, Edward H. Sothern, Miss Julia Marlowe, and Richard Mansfield. Miss Morgan is not retiring entirely from her activities; she is merely giving up her studio.

* *

That Exciting Border Line.

A couple of amusing stories were brought back last week by an adventurous pair of travelers who crossed and recrossed the Canadian border in a motor car. A man who was held up on one of the Americo-Canadian highways by a lack of gasoline spied a truck approaching. As it drew near he held up his hand as a signal to stop, hoping to get some gasoline from the truck's supply. The huge van slowed down as it came near, the driver leaned over, handed the astonished motorist a fifty dollar bill, and sped swiftly on his way before the stranded car owner had time to make his request or to disclaim the gift.

The other tale is of an American woman sojourning in Canada who greatly desired to take back to her husband a present of a bottle of genuine Canadian whisky, a rare treat in these arid days, but wisely cautious friends strongly advised her against trying to pass over the border with such illegal luggage. When the United States customs officer who boarded the train at the border asked her if she had any liquor, she said: "O, no, I haven't any. I wish I had. I wanted so much to bring some to my husband, but my friends wouldn't let me." The officer made only a cursory inspection of her dress suitcase. But he returned a half hour later and said to her, somewhat sternly: "Open your bag."

"But you've already looked at it, and I told you I had nothing dutiable," she replied. "Open your bag," he repeated. Greatly disturbed and somewhat trembling, she complied with his command. Stooping down over the opened bag, he drew from his coat a quart bottle of whisky and said: "This was all I could collect on this train inspection."

Wasn't it Benjamin Franklin who said that honesty paid? He put it less abruptly, but no less truly.

* *

Flowers Still Needed.

Just a reminder, lest we forget: The flowers for the flowerless committee waits your contribution five mornings a week at gate 16 at the Northwestern station. It's a good way to start the week. The blossoming season is waning. Gardens are already taking on that charmingly disheveled air when stems have grown too long and petals fall at a breath. In a garden, middle age is as attractive as verdant spring or summer's effulgent exuberance. It is so with some people at that period of life. There is a mellow, understanding quality about them that compensates for the absence of youth's fire and hope.



MISS PAULINE HALPERIN.
[Melvin Sykes Photo.]



MRS. HERMAN H. SINAIKO.
[Gibson Photo.]



MISS DOROTHY STRICKLAND.
[Moffett Photo.]

MR. AND MRS. AARON HALPERIN of Oak Park announce the engagement of their daughter, Pauline Judith, to Michael Richard Fine of Chicago.

Miss Dorothy Strickland, daughter of Harry E. Strickland of 3139 Michigan avenue, will be married next Saturday at St. Mark's Episcopal church to E. Raphael Ettelson.

The marriage of Miss Anita Lincoln, daughter of Mr. and Mrs. Leo B. Lincoln of Chicago, to Herman Harvey Sinaiko took place on Aug. 28.



MISS ELVA LEE BORDERS.
[Drake Photo.]

Announcement is made by the Rev. and Mrs. M. E. Borders of Little Rock, Ark., formerly of Chicago, of the engagement of their daughter, Elva Lee, to Bert L. Hindmarch of 6539 Stewart avenue.

WEDDINGS

No wedding or engagement announcement will be published in The Tribune unless it bears the signature, address, and telephone number of a parent of either the bride or the bridegroom. Announcements should reach the society editor not later than the Wednesday morning preceding the Sunday they are to be published.

The marriage of Miss Betty Parks, daughter of Mr. and Mrs. John Shields Parks of Fort Smith, Ark., to Donald Van Doren, son of Mr. and Mrs. R. N. Van Doren of Evanston, Ill., will take place today in Fort Smith. Following an eastern wedding trip, Mr. and Mrs. Van Doren will reside in Green Bay, Wis.

Dr. and Mrs. Robert Moore Walker announce the approaching marriage of their daughter, Marion, to Barrie Payne. The wedding will take place next Saturday at Riverside.

Announcement is made by Mr. and Mrs. William L. Wallen of the marriage of their daughter, Marguerita Lorraine, to Charles Christopher Worth, which took place on Aug. 23.

A military wedding at the Union League club, joining Miss Gertrude Mary Sevey and Capt. Walter H. Soderholm, U. S. A., will take place on Saturday, Sept. 13. Miss Sevey is the daughter of Mr. and Mrs. George E. Sevey of 5537 Hyde Park boulevard. Capt. Soderholm is the son of Mr. and Mrs. A. J. Soderholm of Syracuse, N. Y.

Miss Laura Haugan Grosvenor, daughter of Dr. and Mrs. Wallace Fahnstock Grosvenor of 839 Buena avenue, will be married next Saturday to Robert Franklin Millikan, son of Mr. and Mrs. Allan Fairchild Millikan of River Forest. The young couple will reside in Charleston, W. Va.

Mr. and Mrs. Louis H. Stafford of 501 Roscoe street announce the marriage of their daughter, Mary, to John R. Frazier of Providence, R. I.

The marriage of Miss Katherine Stackpoole, daughter of Mr. and Mrs. John Stackpoole of 1458 Bryn Mawr avenue, to John Francis Boyle, son of Mrs. Katherine Boyle, took place last Wednesday. Following a motor trip to Lake Louise, Mr. and Mrs. Boyle will be at home at 2135 Touhy avenue.

Mr. and Mrs. John Orchard of Evanston announce the approaching marriage of their daughter, Catherine Isabel, to Darwin Duncan Murray, son of Mrs. Janet Murray of Evanston. The wedding will take place next Saturday in St. Luke's Episcopal church.

Announcement is made of the marriage of Miss Margery Newton Taylor to Arthur Harold Swanson. The bride is the daughter of Mrs. George P. Taylor of 3425 Clinton avenue, Berwyn.

The marriage of Miss Dorothy Del Rosa Collins, daughter of Mr. and Mrs. James L. Collins of 5504 South Green street, to Edward J. McMahon took place recently.

Miss Evelyn Newcomer, daughter of Judge John R. Newcomer, was united in marriage yesterday to John T. Hilborn at the Newcomer summer home in Ludington, Mich.

The marriage is announced of Miss Lucille Haggarty, daughter of Mr. and Mrs. J. C. Haggarty of 1107 North Shore avenue, to Walter F. Somerville, son of Mr. and Mrs. Frank Somerville of 6322 Lakewood avenue.

Mr. and Mrs. Charles Christmann of 6439 North Irving avenue announce the marriage of their daughter, Christine Margaret, to Harry Walter Olafsen. After Sept. 15 Mr. and Mrs. Olafsen will be at home at 6447 North Claremont avenue.

Announcement is made by Mr. and Mrs. Michael McGreal of 7725 East End avenue of the marriage of their daughter, Ann, to James E. O'Hagan.

The marriage is announced of Miss Florence Louise Wolgemuth, daughter of Mr. and Mrs. Lee E. Wolgemuth of River Forest, to William Sidney Sherman, son of Mr. and Mrs. Mason H. Sherman of Oak Park.

Mr. and Mrs. John A. Rhoads of 4310 North Ashland avenue announce the marriage of their daughter, Geraldine, to Carl R. Traver, son of Mrs. Amelia Miller of Rochester, N. Y.

The wedding of Miss Minerva Anna Louisa Lott to William George Werner will take place next Saturday. Miss Lott is the daughter of Mr. and Mrs. Gustav R. Lott.

Announcement is made by Mr. and Mrs. Soren Christensen of 1515 North Luna avenue of the approaching marriage of their daughter, Jane Helene, to Fred W. Arneson, which will take place on Sept. 14.

The wedding of Miss Beatrice Eileen Roberts, daughter of Mr. and Mrs. W. E. Roberts, to Bert Glover Francis, son of A. G. Francis of La Grange, will take place next Saturday at St. Peter's Episcopal church.

Mr. and Mrs. George H. Drummond of 5952 Calumet avenue announce the marriage of their daughter, Vollie Lucile, to Joseph Henry Pasik, which took place recently in Los Angeles, Cal.

Announcement is made by Mr. and Mrs. Richard J. Farrell of 5411 South May street of the marriage of their daughter, Mae Eleanor, to John J. Boland.

Announcement is made by Mr. and Mrs. Sam Caro of 863 North Sacramento boulevard of the marriage of their daughter, Bernice Elaine, to Arthur Sleuth.

The marriage is announced of Miss Lucile Brady, daughter of Mr. and Mrs. Ambrose Brady of 7660 South Shore drive, to Thomas J. Gilroy of 7656 Evans avenue. Mr. and Mrs. Gilroy will reside at 6851 Clyde avenue.

Miss Kathleen Reilly, daughter of Mr. and Mrs. James J. Reilly of 8240 South Peoria street, was married recently to John Shanahan.

The marriage of Miss Edith Harris, daughter of Mr. and Mrs. D. J. Harris of 12148 Harvard avenue, to Lyman H. Hart of Butte, Mont., has been announced.

Mr. and Mrs. D. H. McCormick of 6310 South Winchester avenue announce the marriage of their daughter, Marion, to S. G. Haffner.

The wedding of Miss Eileen Cowen to William Lorden is announced by the bride's parents, Mr. and Mrs. I. R. Cowen of 7344 Union avenue.

Mr. and Mrs. Louis Karp of 784 Junior terrace announce the marriage of their daughter, Saidel, to Herbert Saul Fuerstenberg, son of Mr. and Mrs. Simon Fuerstenberg of 1020 Foster avenue.

Announcement is made by Mr. and Mrs. Herman Bergman of 1020 West 61st street of the marriage of their daughter, Caroline, to William Weintraub, son of Mrs. Rosa Weintraub of 4558 South Justine street.

Miss Goldie Kohn and Leo Stone were married yesterday. The bride is the daughter of Mr. and Mrs. Abe Kohn of 5120 North Lincoln street.

The marriage of Miss Hortense Adamsky, daughter of Mr. and Mrs. Max Adamsky of 8108 Manistee avenue, to Albert William Meyers, son of Mr. and Mrs. S. Meyers of 3020 Luella avenue, will take place today at the bride's home. After a trip through the east Mr. and Mrs. Meyers will be at home at 8108 Manistee avenue.

Mr. and Mrs. David Taxman of Rock Island, Ill., announce the marriage of their daughter, Charlotte, to Harry M. Millman, son of Mr. and Mrs. Frank Millman of Chicago.

Announcement is made by Mr. and Mrs. Oscar Rosenfield of 2808 North Mildare avenue of the marriage of their daughter, Lee, to King Masur. Mr. and Mrs. Masur will reside in Los Angeles, Cal.

Mr. and Mrs. Nathan L. Trocky of 5836 Calumet avenue announce the marriage of their daughter, Bertha, to Sol Hoffman, son of Joseph Hoffman of 5304 Michigan avenue.

The marriage of Miss Henry Betty Friedman to George Weiss of Chicago is announced by the bride's mother, Mrs. Lillian Friedman of Cleveland, O.

Announcement is made of the marriage of Miss Adelina Friedlan, daughter of Louis Friedlan of 6343 Lakewood avenue, to Milton Benzion.

Mr. and Mrs. Isidore Forwancher of 4857 North Avers avenue announce the marriage of their daughter, Sophie, to Louis Tanenbaum of 3325 West Polk street.

Announcement has been made of the marriage of Miss Caroline Schneider to Jack Rosenberg. The bride is the daughter of Mr. and Mrs. H. Schneider of 1446 Spaulding avenue.

ENGAGEMENTS

Mr. and Mrs. James Alexander Miller of 5520 Woodlawn avenue announce the engagement of their daughter, Barbara, to George Northrup Simpson.

Announcement is made by Mr. and Mrs. Joseph D. Nasser of 4530 Maplewood avenue of the engagement of their daughter, Dorothy Nanon, to Albert Nixon, son of Mr. and Mrs. George A. Nixon of Highland Park.

The engagement is announced of Miss Genevieve M. Byrnes, daughter of John E. Byrnes of 2107 East 72d place, to Emmet R. Reilly, son of Mr. and Mrs. M. J. Reilly of 3220 West 67th street.

The engagement of Miss Marie Antoinette de Roulet to Frederic La Mar has been announced by her parents, Dr. and Mrs. Alfred de Roulet of 7342 Constance avenue.

Announcement is made of the engagement of Miss Lillian Richards to Walter J. Leninger of Forest Park. Miss Richards is the daughter of Mr. and Mrs. William Richards of 820 Marengo avenue.

Mr. and Mrs. M. E. Wintz of 926 Argyle street have announced the engagement of their daughter, Ruth Patricia, to Clarence Bradfield Newsom of Buenos Aires, S. A., son of Mr. and Mrs. Walter Newsom of Dangerfield, Tex. The wedding will take place in the early fall.

The engagement is announced of Miss Ethel Le Vonne Yeager, daughter of Mr. and Mrs. A. W. Yeager of 1170 East 61st street, to Donald L. Rodgers of Kansas City, Mo.

Mrs. L. J. Stadeker of the Chicago Beach hotel announces the engagement of her daughter, Rosadel, to Albert Boasberg of Los Angeles, Cal.

Announcement is made by Mrs. Margaret Quirk of Evanston of the engagement of her daughter, Florence, to Laurence S. Hellstrom, son of K. E. Hellstrom of Evanston.

Mr. and Mrs. Edward E. Guston of 441 West 61st street announce the engagement of their daughter, Ruth Alice, to Charles H. Plitt.

Mr. and Mrs. Louis J. Friedman of 3816 Washington boulevard announce the engagement of their daughter, Sadie Esther, to Irving Paul, son of Mr. and Mrs. Joseph Paul.

Announcement is made by Mr. and Mrs. S. Revzen of 3938 West Congress street of the engagement of their daughter, Sylvia, to I. Leo Goodman, son of Mr. and Mrs. P. Fisher of 710 South Central Park avenue.

The engagement is announced of Miss Madeline Levy, daughter of Mr. and Mrs. Bert Levy of 7538 Phillips avenue, to Gerald Price, son of Mrs. L. Price of 2727 East 76th street.

Mr. and Mrs. S. G. Many of 7100 Princeton avenue announce the engagement of their daughter, Sidonie E., to Gilbert Schultz of Madison, Wis. Miss Many is a graduate of the University of Wisconsin. Mr. Schultz also attended that institution.

Announcement is made by Mr. and Mrs. S. Greenburg of Hammond, Ind., of the engagement of their daughter, Sarah, to J. L. Sangerman, son of Mr. and Mrs. I. Sangerman of Chicago.

The engagement of Miss Sylvia Cohen to Jule G. H. Gerts has been announced. Miss Cohen is the daughter of M. Cohen of 3643 West Polk street.

Mr. and Mrs. Morris Affron of Topeka, Kas., announce the engagement of their daughter, Leah, to Ben Kartman, son of A. Kartman of 4827 North Spaulding avenue. Both Miss Affron and Mr. Kartman attended the University of Illinois.

The engagement is announced by Mr. and Mrs. Julius Jaffe of 5922 South May street of their daughter, Rae, to Joseph H. Silvers, son of Mr. and Mrs. Morris Silvers of 6343 North Claremont avenue.

Mrs. Fronie Fantl of the Copeland hotel announces the engagement of her daughter, Anne Miriam, to Edward M. Levin.

Announcement is made by Mr. and Mrs. I. Newman of 1302 South Lawndale avenue of the engagement of their daughter, Anna, to Joseph Sternberg, son of Mrs. Bessie Sternberg of 6331 East End avenue.

News of the CHICAGO WOMEN'S CLUBS

Vocational League Plans Benefit Party



MRS. JACQUES HOLLINGER.
[Moffett Photo.]

Mrs. Rockefeller McCormick has given the use of her house for a card party on the afternoon of Sept. 30, for the benefit of the Vocational Supervision league, of which Mrs. Edward Dwight Pomeroy is president. Mrs. Jacques Hollinger, chairman of the case committee, will assist Mrs. Pomeroy and Mrs. Clair E. More in giving the affair.

THE first large benefit on the woman's club calendar for the fall is a card party on the afternoon of Sept. 30 at the residence of Mrs. Rockefeller McCormick, Lake Shore drive and Bellevue place. Mrs. McCormick has given the use of her house to assist the workers for the Vocational Supervision league, whose coffers will receive the proceeds.

Mrs. Clair E. More, chairman of the committee on arrangements, reports almost all tables sold for the event. Mrs. Edward Dwight Pomeroy is president of the league.

—

The organization, one of the most helpful in Chicago, seeks to give technical or vocational training to the child more than 14 years of age, in cases where it would be impossible for him or her to remain in the public schools because of inadequate funds in the home. Preference is given the oldest child in a family, the physically handicapped, though mentally normal, and the highly gifted child.

Any cases taken at random are typical of the histories of children as they appear in the league's records. But far from being dull reading, they all are filled with the romance attending life as it is found among these less fortunate children.

—

By striving to grant scholarships to those who are worthy, the league helps children to attain the goals which so often even their young eyes can see, yet they little hope to realize. A scholarship is a sum of money paid monthly for a child whose school record is good, who craves the opportunity of completing a desired course of study, but whose family cannot keep him in school without outside financial assistance.

There are many scholarships for institutions of higher academic work, and this organization aims to bring the same aid to children who could not even attend high school without its help.

The league maintains offices in the Board of Education building and the list of those eagerly awaiting scholarships is longer than can be taken care of. The moneys secured on Sept. 30 will go toward making ambition realized a sure thing for these youngsters.

ART AND ARTISTS

Mohammedan Art at the Institute

By Eleanor Jewett.

THERE comes a time when it is just as well to count up possessions we already possess as to dilate upon future benefits still, alas, upon the knees of the gods. There is always the chance that the future may betray us. Though the past is incapable of treachery, the present is actually under our eyes and occasionally to sweep its breadth with a discerning glance, missing none of its attributes, is only to render justice where justice is due.

The Art Institute has a notable collection of Mohammedan art, a collection which it is preparing to stress by a new installation in gallery 9 in the Hutchinson wing, that section of the museum where to enter is almost to think one's self in the caves of Ali Baba. Cool, glimmering pewter, delicate and colorful china, wallpapers of soft, lovely design, these are but part of the treasures revealed by the first steps through the long hall which has for its far end a descent down monastical gray steps into the Alexander McKinlock memorial garden.

The collection of Mohammedan art is being installed by Miss Doris K. Wilson, assistant curator of oriental art. Naturally the nucleus of the museum collections of far eastern art is the Gunsaulus collection of Persian pottery. This is to be installed as a part of the new gallery's exhibition. With these pieces there is more or less public familiarity. However, many important objects are being added, recent acquisitions and certain pieces that have never been displayed. One of these is an archway of colored tile. It is over twelve feet wide and more than three hundred years old. The palace of the Persian Shah Abbas, of which it was part, was built at Ispahan in either 1600 or 1603.

The tiles are in brilliant colors with yellow and blue the prevailing tints. The archway was purchased recently in England by Russell Tyson, a trustee of the Art institute and chairman of the committee on oriental art.

Purchases from Persia.

Arthur Upham Pope, advisory curator of Mohammedan art, another interested member of the Art institute, is responsible for the purchase in Persia, where he traveled for a year and a half recently, of a large number of objects that have just been received. The purchase of these curious treasures was made possible by the generosity of Henry J. Patten, Martin A. Ryerson, and Frank G. Logan, all of whom are enthusiastic members of the Orientals, an association formed by the Art institute for the promotion of its oriental collections.

Among these pieces purchased by Dr. Pope are textiles, manuscripts, and pottery. A detailed description is impossible for the present because many of the cases are as yet unpacked, but, counting the possessions of the present, the treasures are among those most to be admired of any owned by the Art institute today.

It is really only recently that much attention has been paid to Mohammedan art, except in relation to the rugs of Persia and Asia Minor. Within the last ten years, however, French, German, and English scholars have been doing some extremely serious research work and the results of their labors have stimulated the ambitions of collectors. Dr. Pope, who is responsible for the newly acquired collection of the Art institute, is considered one of the foremost authorities in America and his work is thought highly of by European scholars.

Friends of American Art.

There is another accomplishment in the art world of Chicago today, having for its center and main spring the Art institute, which could well be mentioned in this present discussion. From several authoritative sources lately the rumor has gone forth that contemporary American landscape painters have no superiors among the world's artists. That is a pleasant rumor. A group of business and professional men in Chicago have banded together confident in the truth of the rumor. They call their association "Friends of American Art" and they back their faith in American art with American dollars.

The organization has purchased already one hundred and twenty-two paintings and eleven pieces of sculpture, besides a number of etchings. It has spent to date the sum of $272,335 on works by American painters, sculptors and etchers. All of the objects purchased have been given to the Art institute for the benefit of the public. It has been the aim of the society to acquire works of art executed by the foremost artists of America, in their prime.

Of Whistler's work, the Friends have bought "In the Studio"; to represent the genius of Sargent, they purchased "Portrait of Mrs. Charles G. Dyer," a portrait painted in Venice in 1880, and "The Fountain," a figure painting. Nearly all our artists of established reputation are represented in this collection, and those who are not will eventually be included, according to the plans of the society.

On the other hand, in case a painting has been purchased from an artist and the artist later produces a work of superior merit, the society arranges to acquire the later work through exchange and payment of the difference in price, if there is one. Chicago artists are liberally represented, there being no less than twenty-five Chicago men who have sold their work to the Friends. Also in the collection are splendid examples of the early American painters, such men as Benjamin West, Thomas Sully, Gilbert Stuart, John Trumbull, John L. Copley, Richard Savage, and Ralph Earl being worthily represented.

A selected group of paintings from this collection of the Friends of American Art, made up of twenty-two vases, is at present being exhibited in the California Palace of the Legion of Honor in San Francisco. Other artists represented in the exhibit include Frank G. Peyraud, Katherine Dudley, Abram Poole, Grace Ravlin and Walter Ufer.

George Inness Jr.

The death of George Inness Jr. in summer lent a sad interest to the splendid collection of paintings by his father, which was the gift to the Art institute of Edward B. Butler. One of the trustees, some years ago, the early paintings by George Inness Jr. are recent additions to the famous collection.

Of the son's work the Art institute owns nothing, though he was a well known painter in his own right and during his career as an artist won many signal honors. He won a gold medal in the Paris salon in 1900, a silver medal at the Panama exposition in Buffalo in 1901; a silver medal at the Charleston exposition in 1902 and a gold medal in 1902 at the American Art society exhibition in Philadelphia. The Metropolitan museum owns his "Shepherd and Sheep," and the Montclair Art museum its "Sheep Grazing."

News of Art and Artists.

The head of the art department of Northwestern this year will be Miss Anna Helga Hong, a painter of distinction and an artist interested well in house designs, indeed, one who rather specializes in such work.

—

Charles Killgore, an artist who has done at various times much interesting work in the art department of The Tribune, has left again for Europe to paint and sketch in Spain. His European trips are becoming almost yearly custom. Before sailing he spent a few weeks in the north summer painting in California mountains.



"THE DANCER," by Wellington J. Reynolds, whose promising pupil, Glen Mitchell, has been one of the summer exhibitors at the Art institute. The summer exhibitions close September 15. Mr. Reynolds is an instructor in the Art School of the Art institute and last summer was awarded an important medal in the Paris Salon, an honor rarely achieved by an American painter.

NEWS OF NEW YORK SOCIETY

Summer Visitors Linger at Resorts

By Howard White.

NEW YORK.—[Special.]—Labor day in former years brought the season to an abrupt end at most of the resorts, but since the world war activities have been extended well into the fall and society has been remaining at Newport, Bar Harbor, Southampton, and the mountains until October. In fact, some of the members of the summer colonies remain even later. The younger ones of the younger set have to depart for school and college, but many of them return for the week-ends, making life at the resorts for two or three days almost as gay as at the height of the season.

By the end of the month, however, most of the smart set will have returned to the city or country estates on Long Island, along the Hudson river, in Westchester county, at Tuxedo, and in the Morristown section of New Jersey. Country weddings, horse shows, racing and polo and hunt meets will be the attractions until the season formally opens with the premiere at the Metropolitan Opera house and the National horse show, which will be held in Madison Square Garden this year.

Racing Season Opens.

The racing season on Long Island opened last Tuesday with a large attendance. Society, especially the Long Island set, was out in force and there was much entertaining at the Turf and Field club before the bugle sounded. The United Hunts will hold a meet next month, and polo at Meadowbrook will begin next Saturday for the Monty Waterbury cup and will continue for several days. Some of the best players in the world will participate, including the famous Argentine team, three prominent English players and all the members of America's international four.

Society folk, especially those of the Long Island and Westchester hunting sets, are greatly interested in the Cathedral cup horse show, which will take place at the polo field of the Westchester-Biltmore Country club in early October. The exhibition will be given to raise funds for the sportsmen's bay of the Cathedral of St. John's the Divine, the building of which edifice has attracted universal attention among the members of the smart set.

* *

An Important Wedding.

Miss Elizabeth Van Rensselaer Halsey, daughter of Lady White-Todd and of the late Charles D. Halsey, will be married Sept. 18 at the Church of St. George's-by-the-River, Rumson, N. J., to Robert Gilchrist Ilsley, son of Mr. and Mrs. Beekman Finley Ilsley of this city. After the ceremony a large reception will be held at Lady White-Todd's summer home, Rumwood, Rumson.

Miss Halsey will be given away by her oldest brother, Van Rensselaer Halsey. Her cousin, Miss Katherine Van Rensselaer Strong of New Brunswick, will be maid of honor. The bridesmaids will be the Misses Mary Eillman, Marion Simmons and Madeline McCarter of Rumson; Caroline Potter, Helen and Violet D. B. Gray of New York and Philadelphia.

Beekman Ilsley will be best man for his brother.

An International Match.

One of the most prominent of late summer weddings, although it is a quiet ceremony, was the marriage of Mrs. Mary Cutting Holland, who became the bride of Hon. Lionel Forbes-Sempill. The marriage took place at the home of Mrs. Holland's parents, Mr. and Mrs. Arthur J. Cram, at Monmouth Beach, N. J.

The Hon. Lionel Forbes-Sempill is the son of the 18th Lord Sempill of Craigrevar castle, Aberdeenshire, Scotland. He is the brother of the present Lord Sempill, who won distinction as an aviator during the war, where he attained the rank of colonel.



Above All—the right Hat

An inferior hat—or one unsuitable for the occasion—does not harmonize with chic gowns or smart footwear. Write for name of nearest dealer.

D. B. FISK & CO Chicago

Select Fiskhats for all occasions



FREE
Beauty Outfit
Classes
Now Forming

ENROLL now—get your Free Beauty Outfit. Soon you can take good position. 11,000 Marinello Shops insure big demand for operators everywhere. Every branch taught at this greatest school.

Learn to Sell, too

This year we have added a course in salesmanship, including shop management. No extra charge. Special evening classes. Graduates qualified for state examinations everywhere. Easy payments. Write, phone or call for free booklet.

National School of Cosmetology
Dept. 100, 806 Tower Court, Chicago
Phone Superior 8741

Exclusive Instruction
MARINELLO
System of Beauty Culture

BEAUTIFY YOUR HAIR
LUCKY TIGER

Hair Removed Permanently



Patient receiving treatment on the cheek

Eventually you will have to have that hair removed PERMANENTLY

No Needle, No Wax, No Chemicals Used or Manufactured

Tricho System
1910 State-Lake Bldg.
Central 8013 189 N. State St.

AVOIDING LIFE'S ANTICLIMAXES



THE domestic woman and the bachelor work woman are accused by an English writer, Olive Mary Salter, of developing one side of themselves only. One has pushed her wagon of life to the forces of her brain, the other to those of her body. And the weight of life is too much for either one of those forces alone.

The domestic woman has produced beautiful, healthy children, whose every physical need she has faithfully and efficiently provided for. But there comes a time when she finds herself unable to satisfy their growing mental demands. She cannot feed, or clothe, or heal their brains, as she has done their bodies. The nourishment of her brain has dried and disappeared. And her children know it and are leaving her to look it elsewhere. And therein lies the tragedy of what the English writer calls her anticlimax.

The bachelor woman who chose the career has overbalanced in the opposite direction, says Miss Salter. Her physical life has starved and withered. The children of her brain are sturdy and splendid, but they do not suffice her. They have no material reality, and she lives in a world of material realities. This is her anticlimax.

All Women Have Them.

All women, Miss Salter explains, more than men, are subject to the law of climax and anticlimax. A man sees his life in a straight line before him, and pursues it evenly to the end. But a woman sees hers in ups and downs. She divides existence into epochs. There is the school epoch, for instance; the have-a-good-time epoch, and the work or the husband epoch, according to whether she is domestic or work-a-day. The height of each epoch is a little climax in itself, and she goes so fast from one to another that she scarcely notices the inevitable anticlimax in between.

But the final climax comes at length to both the domestic woman, that is, the woman who goes in for husband and babies, and the work woman who substitutes a career for these absorptions.

In Miss Salter's opinion, the domestic woman feels the climax first. She has married an attractive and agreeable husband who loves her none the less because they have now "settled down" a little from the first fine careless rapture, she to her domestic cares, he to his office and golf club. She has furnished the house nicely and has acquired most of the extras her heart languished after. Her dress allowance provides a comfortable sufficiency without scope or excitement.

A Case in Point.

Miss Salter illustrates her point with a woman who has brought three jolly babies into the world. "It would have been all quite well for her a couple of generations ago. She could have looked forward, then, to renewing her romance of life almost at once in the romances of her children. At 17 her daughters would have been married; at 20, her son. She would presently find herself a grandmother. Joyful climaxes would present themselves once more. In the meantime all she needed to occupy herself could be found in Betty's or Evelyn's bottom drawer. Home made trousseaux, hand sewn linen, would have been expected of her—and appreciated."

But things are different for mother of the Nineteen-Twenties. Betty at 17 is in high school and playing games with the boys. Evelyn is nearing 19 and she means to get a scholarship for the university, and she is dead keen on the studies she plans to take up. Thoughts of marriage are postponed in the girls' heads, and in Roger's, who at 22, does not feel capable of supporting a wife.

A dreary period of waiting—upon other people's interests—begins here to stretch itself ahead for mother.

"It seems she is not much wanted by anybody. Her husband has his golf, and his club, and his business. It is hardly to be expected that he will suddenly lose interest in them now, because his wife happens to be at a loose end. Indeed, it never occurs to him that she needs his companionship. He assumes she is busy with the children, as she used to be. And so she would have been years ago, but not now. The Nineteen-Twenties hold out a thousand interests to Roger, Betty and Evelyn, every one of which is calculated to make them thoroughly bored with mother.

"Mother is a creature who knows about bed making, puddings, price of butter, hot compresses, and so on. None of these subjects can arouse the intellectual enthusiasm of Roger, Betty and Evelyn beyond a certain point. They are kind and polite about them all, being fond of their mother—and edge out of the front door as soon as possible."

The Tragic Point.

Thus mother reaches the point of tragedy in the purely domestic woman's life—the point where her children have outgrown her.

At 20 the working woman adores her freedom. Her charming youth provides her plenty of men friends. At 30 all is still satisfactory. She is getting more and more interested in her work. Men friends are dropping off a little—but it is just as well. She is busier than ever.

At 40 she is at the top of the tree. It was strenuous and has taken the bloom off her a bit. She is getting a little set and particular in her ways. The business of being on her own has hardened her a little. It shows in her face and in her quick, incisive voice. Now she is at the top the work is not so absorbing as it used to be. It doesn't lead anywhere. It's jumpy and lonely in the bachelor chambers. "I've missed something in life," she muses. "What is it? Where are all those men with whom I used to be friends?"

Only One Side Developed

These two women, in Miss Salter's judgment, have developed one side of their natures at the expense of the other. Every woman has within her two great potentialities for creation: the mental and physical. In order to balance a pair of scales evenly, says the Englishwoman, you must have a little weight, at least, in either pan.

For the home woman Miss Salter advises some definite work of her own outside of the daily round of domestic duties; a little career in miniature, which can give her self-respect and make her husband and children respect her.

With professional women the problem seems more difficult to solve. But," Miss Salter asks "why should not she, as well as the domestic woman, have her other side, her softer side of life, her own means of escape from a large and hard and exacting world into a small one designed especially to please herself and those dear to her?"

Proper Clothes for School

By Persis Standish.



Persis Standish will answer questions of all kinds on etiquette, manners, and politeness. Self-addressed, stamped envelopes must accompany each request for information. Send your letters to Persis Standish, Sunday Department, Chicago Tribune.

NOW the shops are full of alluring raiment, and now the departing schoolgirl and college girl look wistfully windowward. Mamma, too, is caught because the time is short before school and college open. One of the departing schoolgirls came to me with her troubles about a wardrobe. Her mother I do not know, but the girl is a friend of a friend, and plaintively she said to me, "Do please write a story about what a girl must wear to go to school, or do talk to mother about it. She evidently thinks I am going into society or a fancy dress ball. I'll be a guy if I buy the things she wants me to have, and I don't like a dressmaker, anyhow. I hate fittings. Poor mother! She has never seen any young girls' schools since she went herself, from Richmond, years ago."

It sounds simple just to go and buy what you need to go away to school or college, and one would think that no mistake could be made if one went to a suitable shop. But such, alas, is not the case, and many a mother has bewailed her daughter's popularity for the simple mistake of not dressing well in good taste. The worst thing she can do for her—the worst possible thing a girl can find herself in—is to be overdressed. Usually it is the girl whose tendency it is to overdo her wardrobe. When one is very young one longs for beads and feathers and all the mundane trappings of sophistication. Many a deb longs for a shaky chiffon gown of green sequins that would do honor to a movie vamp. One small miss I know who has no one to advise her wears a corset on her eel-like hips because she thinks it makes her "figure look older." A year from now she will no doubt be discarding it—but just now she wishes for that "aura of the boudoir" that she is too young and too fresh to accomplish.

Simplicity Is Best.

It is especially true of girls who have lived in small towns and who make a trip to some city to buy a wardrobe for the school year. At home they dress nicely and simply and neatly—perhaps not at the height of fashion, but tasteful withal. Then they come to some city and they need clothes for occasions such as do not occur at home. The result is they buy ball gowns for dinner and reception gowns for simple sunny afternoon wear. Their more sophisticated companions judge them by these because they are overdressed, whereas they are only unaccustomed to the various clothes needed in an unaccustomed life. The best thing to do is to stay on the side of simplicity. If you are a bit underdressed no one can criticize you. Your simplicity will recommend rather than condemn you.

In many cases boarding schools write letters to the prospective pupil, telling her exactly what is needed for her wardrobe, just what linens and just what clothes. Some schools even go so far as to have uniforms for school wear. It is much easier to fit out the girl for the seminary or the finishing school than for the college year. The customs of the various seminaries and finishing schools differ so in locale and in management that they run from utter simplicity to almost social elaboration. So, if your daughter is going to one of these, I advise you to write the school and ask painstaking and particular questions about what she will need in the way of clothes. I would not advise sending a young girl to any school where dress is stressed. The best schools will send a list of things needed and that list will be found simple in the extreme.

College Needs.

The girl going to college will need more things because she will add to her school life a good many social activities, so that she will require gowns for all occasions. Her own bed linens and towels may be needed, or may not, according to the place she selects to live, but she will need a comprehensive wardrobe wherever she happens to be.

She should have, first of all, a warm cloak of dark color. One of the sport furs would be nice, because it could be worn for all occasions except evening dress. Then she needs warm dark dresses of wool also on the sport type, since that is the smart thing for young girls at present. This year's materials are jersey, velveteen, crepella, wool velours, and a new wool crêpe of rough surface. These frocks may be made in one or two piece models.

With them she should not wear high heeled shoes. To do so stamps her as ignorant. Such frocks call for leather shoes with either low French, or, better still, low walking heels. They should be in colors to harmonize. That is, a girl in college should never wear conspicuous footwear. Her shoes to wear to classes and on the campus should be either brown or gray or black. She should be neatly gloved, either with washable leather or fabric gloves.

Her hats should be of felt or velours. Though many girls go without hats—and custom says they may—still it is just a little better taste to wear a hat on the street, even if others do not.

For Various Occasions.

For afternoon wear, for teas, etc., the college girl will need two dark silk dresses. They should be simply made, never trimmed with lace or beads. With these she should have a velvet hat. The tam variety is good this year. A nice outfit for tea would be a black velveteen dress and a black velvet tam, with patent leather shoes. These shoes may have French heels if she prefers them, and she is over 16.

She will need at least two evening gowns. They should both be simple enough to wear to a café to dinner and to the theater afterward, if she is invited to go in a party. They should never be elaborate—not even for the prom. So the best plan for such gowns is to select chiffon in some lovely color like rose, or French blue, or soft shades of green or red. Have them made in a simple but fluttering manner.

A young girl is never becomingly gowned when her dress is very decolleté, so if these dresses are cut simply in the neck line they will do for simple as well as more formal evening occasions. She should have an evening cape, made of velvet. This may be of some bright pretty color, but it should never be of metal broche, or too elaborately trimmed with fur. A soft roll collar of the self material is best.

A pair of black satin and a pair of silver slippers will suffice for evening wear. The black satin can be worn with the gowns on simpler occasions and the silver for more elaborate affairs.

These are a few simple rules for clothes. There are many other things that will have to be left to the girl's own judgment, and she will be wise when she is puzzled to ask the advice of some older woman about where and with whom and when to go certain places.

First Weeks Are Important.

If it is possible, a mother should come with the girl to whatever place she intends to stay and establish her before leaving her. The first four weeks of the girl's life away from home are the hardest and at once the most decisive as to her future. Older students form their own judgments of the newer ones at that time and proffers of friendship are often made.

A word of warning to all girls who are going away from home to school: Do not be hasty about making friends! You are apt to be lonesome and to accept the first kindness that is done you as friendship. Beware of a too ready friend. Be reserved and careful for at least a month, and at the end of that time you will know with whom you would like to be identified.



How I Dress My Hair

By Edna Wallace Hopper

The thousands who see me daily on the stage wonder at my beautiful hair. It is wavy, glossy and abundant. Nearly everyone thinks that some wonderful hair dresser gives it daily care.

Not so—I'm too busy for that. I never go to a hair dresser, have never had a Marcel wave. I simply apply twice weekly a hair dress which great experts made for me. It is not sticky, not greasy. Before they made it I never dreamed a liquid could do so much. Now all toilet counters supply it as Edna Wallace Hopper's Wave and Sheen. The price is 75c.

Nothing else I know of gives a girl or woman so much added loveliness at once. No one can resist it when she knows. My guarantee is enclosed with every bottle, so it costs you nothing if it doesn't please. Go try it at my expense.—Advertisement.

STRANGE WEDDINGS

Have you ever seen a wedding so outlandish that it upset all your ideas of the traditional ceremony? Some marriages are foreign and quaint in their adherence to ancient customs; others are ultra-modern in their haphazard speed and unconventionality. The Tribune would like to know the story of the strangest wedding you've ever seen. We will pay $1 for every letter published. Address: Strange Weddings, Chicago Tribune.

Doris Blake's Answers TO LOVE PROBLEMS

Have you a perplexing love affair on which you need the counsel of a friend? Write to Doris Blake, care The Tribune, Chicago. If you wish a personal reply please send a stamped addressed envelope.

Mother Might Decide.

"Dear Miss Blake: I am 16 and have never been out with a fellow. A good looking fellow has asked me to go out with him. Do you think it would be right? ALICE."

It would, indeed, provided he is the right sort of chap and you feel you'd enjoy yourself with him, dear. Why not let your mother decide for you, Alice?

No One Will Notice It.

"Dear Miss Blake: I am a fellow 17 and love a girl two months older than I am. I have only gone out with her a few times, but am sure she loves me. Do you think the disparity in ages will make a difference? ED."

Not the slightest, Ed. No one will ever suspect it, for you must admit the ladies always look younger than the men.

Wait for the Right One.

"Dear Miss Blake: I am 24 years old and the last one left out of seven in my family. My folks urge me to get married because they think I am getting old. I have several girl friends that I go out with now and then, but somehow I can't fall in love. Do you think I should marry or wait until the right one comes along? "DISGUSTED."

Wait for the right one, Disgusted, as you cannot expect to find happiness if you marry some one you do not love.

Too Late Now.

"Dear Miss Blake: I love a fellow who has moved, and did not see him for a long time. I have moved, too, and he does not know where I live. Please advise me how I can see him again. ANXIOUS."

I know of no way unless it is a chance meeting, Anxious. Your love wasn't returned, otherwise he'd have made it a point to see you before you moved.

BRIGHT SAYINGS of HUSBANDS & WIVES

The snappy comeback of the better half when cornered has often been a source of wonder to husbands and wives! The husband or the wife has come across with a bright saying that will never be forgotten by the other half of the matrimonial sheik. What was that bright saying, Mr.? Mrs.? Send it to us, and we'll pay you $1 for it if we print it. Address Bright Sayings of Husbands and Wives, The Chicago Tribune, Chicago.

Effeminate.

Wifey was an expert swimmer, but hubby was a novice in that art. She was trying to teach him the crawl, but he was not an apt pupil.

"You will never swim the channel unless you improve mightily," she taunted him.

"That is too sissy a job for me, anyway," was his prompt rejoinder.

R. G. M.

Handing Him a Rose.

Charmingly self-confident in her new spring outfit his wife sallied into his office.

"Well," exclaimed hubby, "have you seen anybody you like better than yourself today?"

"Not 'til I came in here," was the gay reply. E. J. R.

His Favorite Kind.

Husband—I like those clinging gowns on you, my dear.

Wife—I'll say you do. This one has been clinging to me for over a year.

O. E.

Ouch!

He—Why isn't dinner ready?

She—I've been downtown bargain hunting and couldn't get home in time.

He [sarcastically]—Looking for something for nothing, I suppose.

She [sweetly]—Yes, dear; trying to get you a prison.

V. L.

Intentional.

Mr. [excitedly]—You just missed that post!

Mrs. [learning to drive the car]—That's what I aimed to do. L. K.

Easy!

Mr.—Talk about women having any capacity for dealing with financial questions! Have you any idea, for instance, how much money is in circulation in this country?

Mrs.—I presume it's all in circulation—except what you happen to get hold of. J. A.

Lovely's Synonyms.

I was writing a letter to a friend and became puzzled as to whether there was an "e" in lovely.

I called to my husband who was upstairs. "Bob, how do you spell 'lovely'?"

He quickly answered, "Claire." That is my name. C. L.

That's Something.

Hateful Husband—Your extravagance is simply appalling. When I die you'll probably have to beg.

Wonderful Wife—Well, I shall be better off than the poor women who never had any practice, at any rate.

A. DeG.

Paying.

Mrs.—Let me tell you, sir, that woman has more honor than a man.

Mr.—Yes, but I'll be hanged if man doesn't pay for all that's on her.

H. D.

The PICCADILLY
AT HYDE PARK BOULEVARD AND BLACKSTONE
bids you welcome

For occupancy October 1st

The Elegance of Old England and the Hospitality of the South Are Combined to Make the New PICCADILLY the Ideal Hotel Residence

THE PICCADILLY is more than a hotel. It is a group of homes—gathered under one roof and enriched by countless conveniences unattainable in private residences.

The building itself is perfect in its design, construction, and appointments. There is an atmosphere of luxury throughout, with none of that ultra-lavishness which quickly becomes so tiresome. Every modern convenience and every facility for enjoyable home life are incorporated in the equipment of the Piccadilly.

A Town House and a Suburban Home in One

Living here, in the heart of the desirable Hyde Park district, you will be within easy reach of those entertainments which make city life attractive; yet you will enjoy that delightful feeling of freedom generally associated with suburban homes.

The location, as well as the building, is ideal: only two blocks from the recently electrified Illinois Central, whose express trains carry you to the loop in 12 minutes—bus lines at the very door—two short blocks from the Lake Park-Stony Island surface line—within easy walking distance of the other leading hotels of the South Side.

For Occupancy October First

The Piccadilly will be ready for occupancy on October first. *Rentals, whether on a monthly or yearly basis, are extremely moderate.*

A visit to one of the apartments now furnished and open for inspection will reveal to you furnishings which combine refined elegance with "homeiness" . . . Our De Luxe five-room suites will be of particular interest to those who demand homes of utmost comfort and beauty. The other apartments (Pullmanettes and Dinettes)—of as many or as few rooms as desired—are proportionately home-like and attractive. Scientific ventilation assures freedom from cooking odors. Electric icing is supplied throughout.

Other Conveniences of the Piccadilly Include:

A DINING ROOM which will quickly become known for the excellence of its service and cuisine;

A FOOD SHOP, where the choicest of table delicacies will be available at a moment's notice;

A BARBER SHOP AND A BEAUTY SALON, where you will be served by the most expert operators;

A BEAUTIFUL ROOF GARDEN, thirteen stories above the street, where you may enjoy music, dancing and entertainment;

SPACIOUS, HANDSOMELY FURNISHED LOBBIES, where you will note a sociable yet dignified atmosphere.

You will find on the premises a fully informed rental staff who will guide you on a tour of inspection through the Piccadilly. . . . . Many reservations have already been made; and it would be advisable for you to call promptly, so that you may have the advantage of a wide selection.

THE PICCADILLY HOTEL
H. Schoenstadt and Sons, Owners
H. Paul Letsch, Manager
HYDE PARK BOULEVARD at BLACKSTONE
Phone: Plaza 3200

GET THEE BEHIND ME, SATIN, SAYS THE AUTUMN CRÊPE

NEW YORK.—[Special Correspondence.]—I hinted gloomily last week that Studies in Style Life were rapidly becoming Studies in Still Life. As I look at more radio sketches from Paris and more offerings of our own local talent I am confirmed in my pessimism. Save for a few novelties of detail and a few pranks in line there is so little change that one is tempted to believe all the Parisian crew of couturiers were working solely in the interests of that universal type, the woman who wants to wear last year's clothes all through this year.

Nor is there any breath taking innovation in the matter of fabric. Of course there are always a few experiments in this respect, and our present season registers no point of departure from previous autumns. For example, the fabric wizards have frosted certain weaves until they look like farm house windows in mid-winter. In this same frosty breath one refers to the black broadcloth frosted in white which is exploited by Premet, and to the numerous frosted velours.

Then, too, they have been jazzing up kasha quite a bit and kasha clou d'or, which, translated, means simply kasha with a nail-head of gold, is being exploited now in New York. This metalized kasha is especially good for the jumper of the fall sports frock in combination with a skirt of plain kasha. In fact, it bids fair to make quite a hit (neat association of ideas considering the nail part of the fabric).

Undoubtedly the most spectacular fabric effort of the season occurs in the crocodile pattern. It really would seem that the reptilian age is being reacted today in the fashion world. Not only is Eve's original relationship with the serpent to be traced in shoes and bags and other accessories, but this autumn brings us the spectacle of a whole school of crocodile patterns. The surface of the aquatic monster's hide is reproduced variously in gold and silver cloth, in black wool, velours, and in rayon. What with the simultaneous vogue of tiers we may now speak feelingly of shedding a few crocodile tiers.

As to velvet, here again we encounter the habitual autumn emphasis. Of course, however, the traditional weave has benefited by some brand new experimenta. There are numerous speckled and printed velvets that look quite different from anything of which Van Dyck ever dreamed and there has cropped up, also, a variety of velvet faconnes. In the same connection with which we refer to speckled velvets we may touch upon, too, those novel woolens which make use of a tweed weave to exploit the dot theme.

Black satin has not only retained its former clientele, but has got itself some new customers. And when one mentions this material one is brought straight to an important manifestation of the autumn. It is the wide vogue of the satin crêpe. From both New York and Paris, in a thousand deft contrasts between dull and shiny surfaces of the fabric, come these models of the ambidextrous weave. They are used for all occasions, but they register with especial force in those street frocks designed for September days.

The dull crêpes, too, are used. Georgette, for example! Street frocks, afternoon creations and evening models all record our undying fidelity to this familiar weave. Do not let us forget, either, that when it comes to the fashionable autumn ensemble the crêpe frock is a favorite consort for that velvet, velveteen, broadcloth or velours coat which is recommended by the authorities.

There is nothing commonplace about some of these embroideries. For instance, they sometimes employ ostrich flues for the embroidery medium. A second new note comes from the employment of silk embroidery on leather encrustations applied to the garment. And even when the motifs are developed in more bromidic ways there is always some touch of originality to redeem present day embroidery from any appearance of being a platitude.

Let us take, to begin with, the frock of gray crêpe—it may be flat, or georgette, or crêpe Elizabeth—sketched at the left. This model is of interest primarily in revealing the sanction given to one piece models opening down the front to disclose a panel that offers some note of difference. Sometimes the panel is of contrasting material, sometimes it is merely embroidered or plaited, but usually it is accompanied on either side by a full length revers. In this case the panel is plaited and the revers are covered with the same delicate tracery of silver thread notable on cuffs and collar. The silver note is repeated in buckles at belt and collar.



A gray crepe frock, seen at the extreme left, is embroidered in silver and demonstrates a few new tricks in revers and front panels.

Second, the newest sleeve of the season, is encountered in a black satin crêpe using the dull side for collar top and girdle and decorating these details with encrustations of red and gold.

In the center, the front upward movement of the bodice so often allied with the bolero is illustrated in an eggplant purple satin crepe embroidered in gold and employing the dull side for girdle and bolero.

Fourth from the left, a brown crepe trimmed with red achieves its look of difference through clever seamings bound in self-material.

Last, the new tunic effect is sought in a dinner gown of pinky mauve georgette banded in flesh pink georgette and allied with a flesh tinted georgette brocaded in gold.

This model is charming either developed by itself or in the society of a coat. If the ensemble path to chic be followed then one can do nothing better than to make the accompanying wrap of black broadcloth or velvet and trim it with gray fur matching the gown. Incidentally, let me remark that gray is used to quite an extent by some of the great Parisian hierarchy, notably Lanvin.

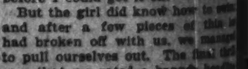
In the center of our page we show the ubiquitous satin crêpe in a silhouette which almost succeeds in dominating the fashion landscape. This is the one which develops a marked rise of the waistline in the direct front. Time and again we find this doctrine enunciated and repeatedly it draws upon the bolero for a complete utterance of that doctrine.

It would seem from a reference to the autumn color card that we are going in for as ardent vegetarianism as Bernard Shaw. Thus we have beetroot red and now, latest to the vegetable recruits, come eggplant purple. You may make our central sketch in either of these tints, provided you make it of satin crêpe and do the same tricks with bolero and girdle. These two are of the dull side of the fabric to contrast with the dull finish used elsewhere. The trimming used is gold embroidery.

Another manifestation of the new mode is the troubadour sleeve of which I spoke last week. Our second sketch from the left shows you the minstrel lay of the land in a creation of black satin crêpe. Here you see those wide sleeves cut in one with the jumper and tapering from elbow downward into a snugly fitted line. This model is made of the shiny side of the fabric with only the girdle and the top of the choker collar to remind you of its double life. Both this collar top and the ends of the girdle are ornamented with encrustations of red and gold. In passing, let me say that such encrustations occupy almost as exalted rank in the trimming world as does embroidery itself.

Another reminder of the trimming aristocracy consists of seaming in new and spectacular designs. The fact of it is that many an autumn model achieves that "different look" solely through the manipulation of seams. Bearing testimony to this fact is our fourth model from the left, one of golden brown crêpe with belt, yoke and collar lining of brilliant red. The seams, all of which are banded in self material, make some telling new points.

Crêpes being the thesis to which I have devoted myself today I shall draw your attention finally to the georgette dinner dance frock at the extreme right. This is made of a pinky mauve georgette, banded in pale flesh pink georgette attached with silver thread and showing a vestee and skirt encrustations of brocaded georgette with a design of silver on a flesh pink ground. The contours are of vital interest inasmuch as they point to the popularity of wide skirted tunic effects posed over a narrow foundation.



Other Views of Today's Mode.

SPECIAL PATTERNS by May Manton

ORDER THESE DESIGNS by marking a circle, as shown, around the number, and another around the size, of each pattern wanted.

Tear out and inclose picture with 25 cents for each number, [with your full address] to THE TRIBUNE MAY MANTON FASHION BUREAU, BOX 75, GRAND CENTRAL STATION, NEW YORK CITY.



2694—Woman's or miss' dress. Sizes 16 and 18 years and 36, 38, 40, 42, and 44 inches bust measure. Size 36 requires 3½ yards of 40 inch material with ⅝ yard of 32 inch contrasting.

2716—Woman's or miss' dress. Sizes 16 and 18 years and 36, 38, 40, 42, 44, and 46 inches bust measure. Size 36 requires 3½ yards of 40 inch material with 1¼ yards of 18 inch contrasting.

2744—Girl's dress. Sizes 6, 8, 10, 12, and 14 years. Size 8 requires 2¼ yards of 32 or 36 inch material.

HOW TO USE THE PATTERNS

THE long lines of Pattern No. 2716 help make a figure look slender; and this is a point that will interest women of all ages, I fancy. The front and back of the dress are each cut in one piece from neck to hem, while at the sides there are circular insets cut in a pointed outline across the top. These insets give a graceful flare, but do not take away from that long line effect. One of those brilliantly colored novelty bandings is used for the front inset, collar and cuffs, and furnishes all the trimming necessary. At a yoke depth on the front the dress is slashed and a slight fullness thrown across the bust; this is always a good feature. The full length sleeves are cut in one piece and at the wrists gathered into narrow bands.

Of course it would also look well to make the front inset, collar and cuffs of the dress material if that is your choice, or of the same material as the dress is made of, but a contrasting color. Navy blue kasha or flat crepe would make up smartly if the dress is for afternoon wear, or coral crepe Romia, if becoming, would be lovely.

The width of the dress at the bottom, for size 36, is about 2¼ yards.

Girls' frocks are always interesting to make, and pattern No. 2744 is a dressy design, sure to delight. Wouldn't a chiffon printed voile make an adorable party frock, without using any contrasting materials or trimming? The dress is easy to cut and make, waist and skirt being cut separately and joined at a low waist line. The outline at the bottom of the waist is pretty, a scalloped instead of a straight edge. At the neck the dress is slashed down sufficiently to be able to put it on and off; and this slashed opening is underfaced and joined to a collar and tie strings that are cut in one piece. The string ends are long and add grace to the dress. The two piece skirt is flared and should be bound around the lower edge, and the long shoulders form short sleeves. Of course there is the usual one piece section to lengthen the sleeves to the wrists, if desired.

Skirt and waist should have seams finished, using French ones, and of course the skirt must be handled with care so it will not stretch where it flares. After both waist and skirt have been pressed they should be joined, pinning together first at each point, and then in between. Next they should be basted, and then finished. This isn't especially easy work and probably the easiest way will be to clip the waist edge all around and then turn in the edge towards the wrong side, making a quarter inch seam. Then pin in place on the skirt, allowing the same width seam there. After this first basting has been done, the skirt edge can be turned in and hemmed or stitched down. Cover the joining with a narrow shaped or bias band, using the same as for the bottom of the dress and sleeve edges.

Pattern No. 2694 is a charming design for an afternoon or informal evening frock, and it isn't difficult to make, either. It is cut to preserve a slim appearance, having the long, unbroken back line and the front in panel style. Even the shirring at the hips is placed in such a manner that it doesn't detract from this slim look. There are shirrings also on the front of the shoulders, a becoming feature. This shirring never looks well unless the stitches are small and evenly taken, and in order to accomplish this you must take time, and not hurry. The shirrings at the hips are drawn up close so as to preserve the close fit at the hipline, and the insets make the dress ripple gracefully, and yet the effect is one of straightness. At the bottom, for size 36, the dress measures about 2¼ yards.

The dress is slashed at the neck and the edges are bound, and a round collar finishes the frock. The sleeves may be long or short, but the long ones will be smarter.

A Quaker gray flat silk crêpe, rose crêpe de chine or midnight blue crêpe Elizabeth are among the colors and materials that will make up prettily.

Order Blank for Clotilde Patterns.

CLOTILDE, DAILY TRIBUNE, CHICAGO.

Inclosed find $..... Please send me the Clotilde patterns listed below:

Pattern number.	Size.	Price

Name .....

Number and Street .....

City .....

State .....

How to Order Clotilde Patterns.

Write your name and address plainly on dotted lines, giving number and size of such patterns as you want. Inclose 10 cents in stamps or coin [coin preferred]; wrap it carefully for each number, and address your order to Clotilde, CHICAGO DAILY TRIBUNE.

Note—Clotilde patterns are made in New York exclusively for THE CHICAGO DAILY TRIBUNE. They are perfect in fit, up to date in style, and the easiest of all patterns to use.

The TRIBUNE COOK BOOK

All recipes have been scientifically tested by Miss Eddington with current market materials and are indorsed by her.

By JANE EDDINGTON.

WILD FRUITS.

AT THIS time of year woods and pastures, hedgerows and roadsides, and even the park tangles of shrubbery yield fruits of wonderful tangs, and berries—to be shared generously with the birds without being entirely given over to them—to pot or jelly, to make into juices and to combine with what is called for to make rare desserts. The motorist who knows his botany can profit greatly by gathering these wildlings—if he will but stop.

In driving through sections slightly or not at all rural, quantities of elderberry blossoms have been seen this year, which means bushels of the fruit for various purposes for which the old cook books give the directions. One camper has remarked that stewed elderberries makes a passable dish of startling hue. Wild grapes have a rival use, and make interesting jellies. Hawthornes last spring gave promise of yielding the usual abundance of haws—tiny things to nibble, but all right for the saucepan.

The thorn apple hangs late, yet up to freezing is excellent for a remarkably handsome and interestingly flavored jelly. Wild crabs may be tiny, and seemingly all cells, but seed and cell do their part in flavoring a juice for a jelly that has its own wurthwhile character.

Barberries with apple, or alone, make interesting conserves. An old-fashioned one was made with molasses and it tasted West Indian. Another, and even more brilliantly red fruit, that of the high-bush cranberry though not widely identified and used—the birds must be the gainers—is used by folk who have the time and inclination to make the rarer sorts of jellies. The bush is one beloved by the landscape gardener yet it grows where it listeth, and so often gives its beauty where no one notes it.

Wild Fruit Recipes.

One needs go to the old English cook books in particular to find of what service the wild fruits have been in filling preserve closets with charming rarities, but the more intelligent people of all Europe have used the wild fruits in something like the same measure they have used game, the great variety of which they know about, as we do not. By the way, we import to this day from England bramble jellies—blackberry—and the goldfish marmalade they send us seems a bit wild, though in a gayer way. It is an orange jelly with many tiny bits resembling fish suspended in it.

In our American cook books the wild fruits get some mention. Southern cook books are likely to give persimmon recipes, though the fruit is not confined in habitat to spots south of the Mason and Dixie line. In North Central Illinois there is one town at least that specializes in persimmon pudding.

Russian Recipes.

In that late publication called "The Borzoi Cook Book," a compilation and translation of Russian recipes, it tells how to make an interesting jam with the berries of the wild dog-rose which it tells us, in parenthesis, is the eglantine. The dictionary says it is the sweetbriar, but it is the postical use of the word eglantine that has made this lovely word lovelier, or a name of delight. The recipe reads:

"Choose ripe, large, sound berries from a dog rose bush (eglantine). They should be herd. Scrape each berry and cut off tip. Through opening remove pulp with the aid of a bodkin or tiny spoon, and wipe inside to remove any pulp that may remain. There are fine hairs which must be removed. Drop berries into cold water and rinse several times, shaking about to make sure that all little hairs are gone. Put into saucepan, pour over boiling water, put on fire, and as soon as the water boils again pour berries out on a sieve and pour cold water over them. Then put a clean cloth over the sieve, and put each berry standing with the little hole underneath, to drain well. Prepare sirup. For every pound of berries use three pounds of sugar and two and three-fourth cups water. Let boil twice then put in berries and cook till tender. Remove scum which forms on jam. When tender pour into china bowl, tie a cloth over it and let stand for several days. Every now and then move the bowl about, so that the berries are well filled with sirup. Pour into jars and close with air tight stoppers or parchment paper. Keep in a dry place."

A Scotch American List of Jams.

Marion Harris Neil was a Scotch woman, and yet in her American book on "Canning, Preserving and Pickling," she gives a dozen or more recipes for using our American wild fruits, one of which, "wineberry," is certainly rather a new one to most people. What is it? As would be expected, since she was born in the British Isles, she makes use of the rose hips for jelly and puts them also into vinegar. The mulberry, the mountain ash, the elderberry—jam, wine, wild grape and elderberry jelly—and especially the barberry—five recipes—get attention in this book. Damsons receive attention, but in her recipe for "matrimony jam" the kind of plum to use is not mentioned. This recipe of entertaining name reads: "Two pounds apples, two pounds plums, two pounds pears, eleven cups sugar. Pare and core the apples, and stone the plums. Put the stones of the plums and the parings of the apples into a preserving pan with two cups of water. Simmer for thirty minutes and strain. While this is cooking peel and core the pears. Cut the apples and pears, and have them ready. Put the strained juice in the preserving pan with two cups of sugar, and when it boils, put in the apples, pears and plums. Boil for thirty minutes, then pour into glasses and cover."

Persimmons and Wild Grapes.

In "Next to the Ground," by Martha McCulloch-Williams, there are gratifying descriptions of the persimmon and wild grape, with due mention of their value to Brer Possum. She says that the persimmon tree is a sylvan immortelle. You never see a dead one. They spread and sprout and grow and bear, and grow in clumps in open fields or singly in the woods, and there are many varieties. "The early trees are often bare before frost, covering the ground underneath with their fruit, which is round, deeply flattened at either end, and of a deep tawny yellow, and thickly covered with the richest blue bloom. This early ripe fruit is luciously sweet and juicy. Late persimmons hang on all winter, and are thus a real godsend to the wild things in the time of deep snow."

On page 160 of this book there is a description of the muscadine grape, and a few words about the wine that is made of it, the "proper making being tedious work."

The Early Golden Persimmon.

It seems that the horticulturists of the University of Missouri have become interested in the superior native varieties of this fruit in that state, and it is grown in home orchards just as all sorts of persimmons, especially large ones, are grown in California, and have had their story put into an interesting bulletin there. The Early Golden of Missouri has a fruit that may be one inch and a half in size and is ready to use before frost, being good to eat the last of September or first of October. The tree is considered valuable as an ornamental or shade tree.

Persimmon Pudding.

The following recipe was procured by a co-worker right from a persimmon region, but she did not care for it greatly because she says it "tastes exactly as perfume smells," yet after having a man beseech me most earnestly to get him such a recipe, because in his family persimmon pudding was "the thing" for Thanksgiving dinner, I was glad to get this: "One quart persimmons, two eggs, two cups sweet milk, one cup sugar, one cup flour, one-fourth cup butter, one-half teaspoon cinnamon, one-half teaspoon nutmeg, one-half teaspoon salt. Wash the persimmons and rub them through a sieve. Add the pulp to the milk and then the dry ingredients, sifted, and the eggs. Put into a buttered baking dish and bake one hour at 250 degrees."

That there are a number of ways of making this pudding was made certain when the following letter was received: "Can you give me a recipe for persimmon pudding? The recipe that I am looking for has no bread in it but is made of the fruit pulp, sour cream, soda, and flour, with other ingredients. I had this recipe, but have misplaced it and very anxious to get it again."

Persimmon Pudding with Bread.

Two pressed down cups of bread, one cup of milk or more if needed, two eggs, a cup or more of fruit pulp, a little salt and sugar or to taste, a bit of soda and spices to taste or just a little cinnamon and nutmeg. Bake in medium oven.

Persimmon Preserves.

The following recipe is one of nine persimmon recipes published half a dozen years ago by Flora G. Orr: "Put a thin layer of sugar in the bottom of a jar; then a layer of whole ripe persimmons, then a layer of sugar and so on until the jar is full. The sugar will soon dissolve and form a sirup. Press the upper fruits down under the sirup or add more sirup to the jars. Seal, and store until used. The sirup may be drained off and the fruit served like dates, which they will resemble very much in both appearance and flavor." We discovered this fact by making the bread pudding with dates instead of persimmons.

The Pawpaw.

Of late years there have been some interesting attempts to bring into greater prominence one of the fruits [wild] called pawpaw, which somewhat resembles a banana. Some government work was done with it and the decision was that it was not good cooked but that frozen and chilled dishes made of it were quite satisfactory and agreeable. But do not tell a Hoosier that the pawpaw is a new and strange fruit. Two years ago there was talk of giving a pawpaw banquet on the Wabash and several Hoosiers got excited when the strange papaya of Florida got into print and use as a pawpaw. Mr. Meredith Nicholson was quotted as saying: "The pawpaw is a food for the gods and we Hoosiers feeding upon it become not as other men. Our Hoosier women derive their beauty and wit and charm from it." And he said more than this. The pawpaw banquet was to be held to make the pawpaw known nationally, which it seems is called the "Hoosier banana." We dare to say that it might also be called a Kansas banana, because we ate it first in Kansas. It

My Greatest Thrill

Write and tell us about the greatest thrill you ever experienced, and if we print your letter we'll pay you $1. Make your letters short and snappy. Address them to "Greatest Thrill" Editor, The Chicago Tribune.

Snowed In.

My most thrilling experience occurred in the northwest, where winters are severe and transportation always uncertain. I boarded a train [two small coaches and an old locomotive] with a few others one afternoon, in the middle of an extremely cold winter, to make a short run on a branch line.

A light snow was falling on the already white prairie and the train plowed through slowly for an hour, when it ran against a snow filled cut-out. Here we were completely blocked and after several attempts to back up and then buck the snow, we settled down for an indefinite stay in what might have been a human refrigerator. Snow drifted in around us until we were unable to see out of the windows, for with darkness came a heavy snow and a terrific wind—a western blizzard.

There was no food on the train. A coffee salesman donated his samples, and coffee was made in primitive style. Unfortunately, the only other salesman handled tobacco.

The coaches were heated by small stoves in each end, this being a constant worry. Would the supply of coal hold out? The night dragged along, hunger increased the fires slowed up to conserve the supply of fuel. Our seats became unbearable. There was little or no ventilation on account of the extreme cold outside and the scant amount of heat on the inside. What took place in the minds of other passengers might make a story. My thoughts dwelt on the warm places of the world, on home and on the outcome of my then sorry lot.

We watched a clear day dawn. Tears of joy were in the eyes of one woman passenger. Several of us crawled out to bath our faces in the snow, and all shouted a greeting when we heard the whistle of the snow plow. Egg sandwiches were brought to us, but they were frozen, and it was not until noon that we were able to sit down to a warm dinner—almost twenty-four hours after the start of what turned out to be my most thrilling experience.

E. E. E.

Hanging to Life.

While fishing one day along a deep and swiftly flowing stream I was attracted by the incessant flopping of fish beneath a willow across the stream and decided to get across and try my luck there.

My only chance to cross was a railroad bridge, a single track affair, and narrow, built merely of spaced ties.

I had made my way to the middle of the bridge, walking along gingerly, when a whistle of a locomotive behind me startled me. To my horror the monster was almost upon me. In an instant I was flat on my face on the ends of the ties. Grasping one beneath either arm, I let myself gradually down, hanging suspended by my arms as the train rushed past my head a scant foot off.

To have dropped into the river would have meant certain death by drowning, for I could not swim.

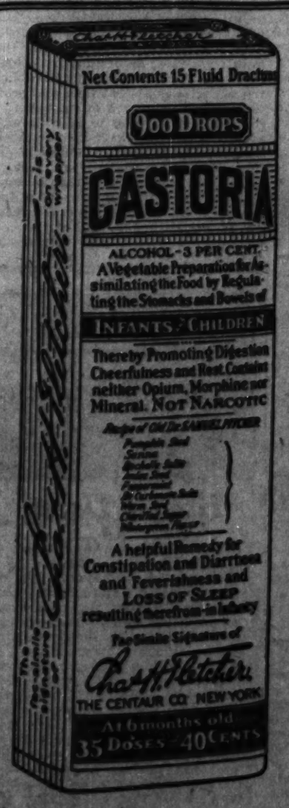
J. D.

Through the Ice.

A girl friend and I were skating alone on one of the Madison lakes one Sunday evening a few years ago. Suddenly the ice ended abruptly and we went hard in hand into the cold water. That made plenty of thrills at once. It was dark, nobody was within calling distance, perhaps the girl didn't know how to swim, perhaps neither of us could get out. Maybe the legendary scene of the little German boy Hans' mittens being found next day frozen to the edge of the ice would be enacted again, perhaps my sheepskin coat would weigh me down before I could get it off.

But the girl did know how to swim and after a few pieces of thin ice had broken off with us, we managed to pull ourselves out. The final fact was that we rated a banner headline in one of the Madison papers.

R. P.



Children Cry For

Fletcher's

CASTORIA

When Baby Complains.

There are many ways a baby has of expressing any pain or irregularity or digression from its normal condition of health and happiness. A short sharp cry, a prolonged irritated cry. Restlessness, a constant turning of the head or of the whole body, fretful. In these and other ways a baby tells you there is something wrong. Most mothers know that a disordered stomach, or bowels that do not act naturally are the cause of most of baby's sufferings. A call for the doctor is the first thought, but in the event of any delay there should be ready at hand a safe remedy such as Fletcher's Castoria.

Castoria has been used for baby's ailments for over 30 years and has merited the good will of the family physician in a measure not equaled by any other baby's medicine because of its harmlessness and the good results achieved.

And remember this: Castoria is essentially a baby's remedy and not a cure-all for every member of the family. What might help you is too often dangerous when given to a baby.

Fletcher's Castoria safely relieves

Constipation Wind Colic To Sweeten Stomach
Flatulence Diarrhea Regulate Bowels

Aids in the assimilation of Food, promoting Cheerfulness, Rest and Natural Sleep without Opiates.

To avoid imitations, always look for the signature of Chas. H. Fletcher. Proven directions on each package. Physicians everywhere recommend it.

RESULTS OF JEALOUSY

JEALOUSY—father of doubt, suspicion, and anxiety. We're all acquainted with the monster that smashes love affairs, wrecks homes, causes business quarrels, and generally plays havoc with us mortals. We'd like to know your most notable experience with a jealous person or persons. If you have encountered a situation where jealousy led to a tragic or ridiculous climax, tell us about it. The Tribune will pay $1 for every story published. Address Jealous Editor, Chicago Tribune.

Embarrassing Moments

The Tribune will pay $1 for every letter published on "The Most Embarrassing Moment of My Life." Address Embarrassing Moment, The Tribune, Chicago. Write on one side of the paper. No manuscripts returned.

Hiding.

Mother just received callers and I, not caring to meet them, went upstairs to go to bed. Instead of being in my own room I was in hers when I heard voices in the hall.

Supposing she was bringing her friends to see her newly furnished room, I hid in the closet. The guests were about to leave, when mother said, "You must see my closet."

Whereupon she opened the door and revealed to the astonished visitors a stooping figure with a red face.

Needless to say that cured by closet hiding. B. C.

Right in His Soup.

While attending school, I ate my luncheon at a nearby cafeteria which was also the favorite place of one of my instructors.

One day it so happened that he passed along just ahead of me and, while doing so, I noticed a thumbtack on the counter.

I picked it up and said in a joking manner, "How would you like to have this in your soup?"

I had no sooner said it than the thumbtack slipped out of my fingers and right into his soup., I dreaded to go to that class for the rest of the year. A. S.

Seated Together.

I was given a single reserved seat at my son's commencement. My husband was unable to attend. I entered the hall just ahead of a slight acquaintance, a bachelor.

The usher took both tickets at once and led the way. To the utter surprise of both of us, we had seats directly beside each other.

No one else had yet been seated in that row, so there we sat—a married woman, apparently leaving her husband for this bachelor friend.

These thoughts were bad enough for both, but matters were made worse when acquaintances of "my partner" passed us with knowing but inquisitive smiles on their faces." MRS. M.

Why She Refused.

It was my first trip to the big city, and my older brother was trying to keep me from showing my ignorance. He succeeded until we went into the restaurant for dinner.

Among other things I ordered cantaloupe, but the waiter shook his head.

"We have no cantaloupe," he said. "Honey dew?"

"No, thank you, I don't care for honey," I started to explain, and stopped as I felt my brother's warning kick under the table.

But it was too late, and I suffered keen embarrassment as the people at the neighboring tables laughed with the waiter. M. C. W.

Gift Was Spurned.

We have a friend visiting us and she asked if we had a shawl, as it was cold. I gave an old green one that had been lying around the house for about two years and that every one hated.

As I gave it to her I said, "Here, take this one. No one around here likes it."

She turned red and said, "I gave this to your mother a few years ago for a Christmas gift." I. W.

She Brought Her Sewing.

I am fond of embroidery and always have something at the office to work on during the noon hour. As we were not busy, I was sewing during office hours when one of the bosses came in for a card. I eased up out of my chair, laid my sewing in it, and pushed it under my desk. When I handed him the card he wanted to put a notation on it, so he pulled my chair from under the desk and sat on the needle.

I never knew why I was not fired. L. M.

A Sudden Drenching.

I had persuaded my father to let me help him sprinkle the lawn, and while I had the hose turned on the street parking something bit me on the arm. Of course, I jumped, and this caused the hose to change its direction, and the stream hit full blast an open car full of people that was just passing. I suppose they thought I did it purposely, for they stopped the car as soon as they could and one of the men got out and started back towards the house.

By that time I had explained to father how it happened, so he went to meet the angry and wet man who was approaching. I was sneaking into the house to avoid any possible unpleasantness, but father insisted that I come forward and offer an apology for the ducking I had given them, even though it was accidental. They took it rather ungraciously, and I was glad when they departed. Hereafter I shall confine my efforts to the rear lawn. L. W.

TIPS TO THE BUSINESS WOMAN

Her Clothes and Her Looks Are Two Valuable Assets the Working Girl Can't Afford to Ignore.

by Antoinette Donnelly



NEW YORK.—[Special Correspondence.]—Look your best six days a week—and let the seventh take care of itself. It will—and handsomely if the other six are handled intelligently.

This is my advice to the woman in business, advice gathered here and there from employment bureaus, from employers direct, and from my own observations on the type that is most popular around business organizations.

The ear of the young worker is what I particularly desire today. There is a fair sized army of her at this moment struggling through a first year with notes more or less difficult to transcribe, with figures difficult to balance, with papers confusing to file, with a hundred different problems peculiar to the worker with limited experience.

The majority of these young women hope to marry. A number of them, no doubt, expect to meet their fate and will right in the path of their temporarily adopted careers. And more power to them in matrimonial directions!

But with the new freedom of that pay envelope of theirs they are sometimes apt to do foolish things and reflect in their dress an overanxiety to be noticed.

Making a Good Impression.

When I say look your best six days of the week, I mean every word of it. With all the other efficiencies incorporated in business of recent years, the efficient appearance is not one of the least, by a long way. The standard of looks in the bigger and better organizations is high. The idea that a girl cannot accomplish a lot of work without looking as though work was all she had to live for has gone by the boards along with many other old fogy notions.

Employers want good looking women in their establishments. They want them smart looking—BUT they do not want them gaudy. They do not want girls around who suggest the footlights in any way whatsoever! Business men, my dear young women, are far too jealous of their business reputations to risk their standing with frivolous looking females about.

I speak of this too gay appearance, first, because, being young and amateurs at makeup, it is on cosmetics as well as on clothes that you younger women are apt to err.

The beauty standard in business, as I have said, is high, and the latitude permitted in good dressing for office hours broad. But the type of beauty in business is a business type of beauty, which is never flamboyant, never theatrical, never tawdry nor cheap.

With your pay envelope you are now confronted with the question of what to put your money into that will best serve your ambitions to look attractive.

Start a Savings Account.

My first plea would be to start a savings account at once, if you have not done so already. I'm thinking of the feeling of security it gives you, but at the moment more particularly of the steadying factor of a savings account when it comes to making purchases. It is my own observation and that of others to whom I've talked that the worst dressed among the younger business women are those who buy extravagantly. By that I mean buying a number of dresses in a season that have a certain flair, but no wearing quality. It is absolutely true that you can be better dressed on two dresses chosen for quality, cut and wear than you can on half a dozen chosen because they caught your eye in a shop window. Also, you are better dressed for your own advancement, business or matrimonial, if you do not put your all into one extravagance like a fur coat and have to save on dresses, shoes and expenses of personal upkeep that are going to matter more in the greater number of hours spent indoors.

If the question comes up with you as to whether you should put more money into a party dress than your daytime frock, most unqualifiedly I'd advise the economy on the party frock. It's better business. You wear the daytime dress oftener and you wear it longer.

One need not say to the young business woman: Wear a black dress or a dark blue one. You are entitled, nowadays, to wear the color that is most becoming to you and to the occasion. The occasion will limit your choice some, but still you will have variety enough in shades to suit manifold types. The pastel shades are out, of course, as they are for party occasions, and garish colors, too, are for other hours.

Be simple. This is not the dress rule merely for the woman in business, but for the well dressed woman no matter what her vocation.

Good Taste Is Important.

Don't overload yourselves with jewelry. A simple string of beads, yes, a bracelet, if you will, and a ring. But don't hang yourself with baubles. They're bad taste anywhere. In an office they are cheap.

And about cosmetics: You see older women applying makeup and you think if you don't it shows you're not on to all that you should know. The older woman uses cosmetics less lavishly, for one thing, and for another she is trying to restore the effect of youth, which you have no reason to do. Don't try to look sophisticated. There's time enough for that when the old world has stamped experience on your face. Even that you need never acquire if you keep the right spirit in your heart.

The vamp has gone out of style in the movies. She's dead as that extinct bird you've been cross-puzzling over. It's the simple, clean, wholesome freshness of youth that is wanted of you by everybody, including your esteemed employer.

Rules of Living.

There are rules of living I'd ask you to begin implanting in your daily curriculum in order that you may have that quality of beauty that gets the business girl somewhere. Begin your morning with a shower. Take your warm bath the night before. Get the habit early of doing exercises the first thing when you get up. Eat a wholesome breakfast with fruit, a cereal, a bit of bacon and an egg. Walk part way to work. Eat a luncheon in quiet and choose foods that will stick for the afternoon. Walk part way home; rest a few moments before partaking of your dinner.

Have a good time while you're young, by all means. But don't spend every night dancing in smoke filled halls and robbing yourself of needed sleep. Divide your evenings for pleasure so that two or three late hour occasions do not run in succession.

Whether you marry or whether you don't it is these early year habits that are going to make your success. And it is these very rules of personal hygiene I urge that are going to bring your appearance up to and keep them at the standard of business beauty we're talking about.

Be crisp, clean, fresh about yourself. Use cosmetics sparingly if you must use them. Be fastidious about the care of your hair, teeth, skin and finger nails. Your features may be plain, but if you are neat, wholesome and clean you'll still measure up to the standard of beauty favored by employers.

Beauty Answers

L. J. W.: IT IS BECAUSE OF YOUR poor circulation that you feel the cold. A cold shower every morning would improve the circulation. If possible arrange to take a walk of several miles a day. I have a set of exercises called "My Youth Preservers," which you may do at home if you haven't the time for outdoor exercises. Send along a stamped, addressed envelope for them.

MISS M. R.: I HAVE SOME splendid exercises for development of the busts, which I'll be glad to send you on receipt of a stamped, addressed envelope. At night, bathe the busts with hot water, then gently massage with cocoanut oil for about 15 minutes, that the oil may be absorbed into the tissues. Then bathe with cold water. If you will keep up this treatment for several months you'll find a great improvement.

Practical and Fancy Needlework

By CLOTILDE



What is your sewing problem? Do you have trouble in following a pattern? Do you find difficulty in making a skirt hang evenly, or making a sleeve that doesn't twist? If there is anything you would like to know about these or other problems of needlework write to Clotilde, The Tribune, Chicago, inclosing a stamped, addressed envelope, if a personal reply is desired.

FALL BRIDAL HATS.

THIS season when the bride sets the wedding date for early fall she will have a wonderful selection of delicate shades to choose from for her wedding hat, which can be either felt, satin, or faille silk. The colors come under such fascinating classifications as Powder Puff and Fairy Tale shades. In the latter a blue much like periwinkle is called Blue Beard blue; the Peter Pan green is a shade between apple and deep river green; Cinderella gray is a little darker than the opal gray which has been shown so much; Mother Goose tan is a soft shade of tan with a glint of gold in it; Sleeping Beauty pink is also a soft, pretty shade; Aladdin's Lamp runs into the wood shades which have been shown for some time; Brier Rose is in the raspberry shading.

In the Powder Puff shades the colors run a little stronger. The Steeplechase and Jockey Club blue remind us of royal blue, with which we are so familiar. In the greens there are jungle, wintergreen, paradise; also Eve, Eden and Locarno. The midnight sun, sun-god and totem are in the burnt orange shadings. In the browns we have sweet-meat, toast, tiffin, and stroller's tan. If the bride wishes to choose any of the colors named, the bridesmaids wear tones a little darker.

Felt hats are preferred for the occasion. A slight mushroom in front, the back a brim turning up tight to the crown. The crowns are tacked and dented in on all sides. Any style that suits the bride's face is the correct style. In most of the smart shops hats are being fitted to the customer's head. A nice thing about selecting a felt hat for the wedding hat is it can be worn that day and then used also on the wedding trip. Little trimming is needed—a narrow ribbon around the bottom of the crown with a smart tailored bow on the right side, and a single initial pin complete the hat shown here.

Bring Out the Hidden Beauty

Do you know that just beneath that soiled, discolored, faded or wrinkled complexion is one fair to look upon? Mercolized Wax will gradually and gently peel off the devitalized surface skin, revealing a new, fresh, white, beautiful skin underneath. The new complexion is a perfectly natural one, therefore in no way to be compared with a make-up. The wax leaves no trace but that of increased loveliness, exquisite complexion of robust girlhood—and every one will tell you.

A New Skin—Your Own!—at small expense and effort. Simply apply Mercolized Wax at bedtime as you apply cold cream; wash it off in the morning. Fine, almost invisible skin particles are flecked off with the wax. No harm possible. No detention indoors. The lively young, healthy underskin is brought gradually to view—you have the

You Look Years Younger—Assist Nature if she needs your help. Obtain an ounce of Mercolized Wax from your druggist or department store, use as directed—and you will bless the day that you made the acquaintance of this wonder working product.

Dearborn Supply Co., 2350 Clybourn Ave., Chicago

Mercolized Wax

My Idea of a Real Vacation

To Alaska.

An enjoyable vacation, one that I have always looked forward to, is a trip to Alaska—"Seward's Folly," as it is sometimes called.

One could go by the coast train to Oregon, and from a seaport there take a steamship to Alaska.

The first stop would be Juneau, Alaska's capital city, at the foot of the mountains. It certainly would be wonderful to compare the daily transactions and lives of these people with ours.

With keenest delight I would go out to see the beautiful Mendenhall glacier, about ten miles from Juneau, with the picturesque Auk lake at its base, surrounded with beautiful pines and firs.

Then there would be visits to salmon canneries and mines, and hikes up the mountains. The Indians in this country especially are known for their beautiful handicraft.

There are numerous points of interest—Douglas and Ketchikan—and then the more barren parts north of these cities. Nome and Seward are interesting cities.

I am certain that after taking a vacation as interesting as the one described above one could feel that it was the most enjoyable as well as educational one that one had ever had. E. K.



Why Don't You Use

Kissproof Lipstick

KISSPROOF will make your lips appetizingly beautiful, hauntingly lovely.

WATERPROOF! It Stays On!

The shade is an indescribable blend of red and orange, or utterly natural it blends with all complexions.

Your dealer has KISSPROOF—the price is 50c. It will make you more beautiful instantly.

Women's Hosiery
Values to $1—first quality—Spunlastpure silk, 64c
—All Colors
—All sizes
Leiter's, Main Flr., North

Rubber Gloves
Extra heavy—guaranteed perfect—all sizes; $1 values, pair, 39c
Drugs—Main Floor.

LEITER
BUILDING STORES
STATE, VAN BUREN to CONGRESS Sts.
We Give and Redeem 'S. & H.' Stamps

Women's Underwear
Values to 2.95—Rayon chemises—bloomers and slips—lace trimmed, 1.85
Leiter's, Main Flr., North

Records
Just 500, all guaranteed— 10c
Tuesday only.
Leiter's—Third Floor—Center.

Store Closed All Day Monday—Labor Day
These Special Values for Tuesday



Clearance—at Less Than ½
Smart Silk
Dresses
Values up to $17.50
$3 $5 $7
Women's, Misses' and Stout Women's Sizes. Dresses in Every Wanted Color.

A sale of such magnitude that hundreds will respond. A sale such as only Leiter's can hold! Values that will break all records.

An event of greater importance! Greater in values, greater in assortment, greater in quality! We cannot be too emphatic, we want you to share in the savings.

Dresses of better quality materials, cleverly designed. Dresses of georgette, printed crepe, crepe de chine, flat crepe, polka dots

Every Dress in Our French Room Reduced—Now $15 to 29.75

Leiter's—Second Floor—North



1,500 Felt Hats
A Remarkable Special Purchase
Real 3.50 to $4 Qualities at
Smartly tailored—of fine quality felt and velours—these hats offer a wonderful opportunity to match any costume with a hat—in becoming shades and shapes. *Smart pinched crowns—Pokes—Off-the-face—Vagabond styles—Tam Bay—Charleston—Smart tailored ribbon trimmings—* 1.88
Small and Large Head Sizes
Leiter's—Second Floor—South.

Apron Dresses
Clearance!

Ginghams, percales, linens, English prints—pretty color combinations, tub fast, complete range of sizes, 36 to 52. 98c
Leiter's—Second Floor—Center.

$3 Satin Face Canton Crepe
40 inches wide, lustrous finish, in black and all wanted shades sponsored for fall. An exceptional value, yard... 1.89

$5 54-Inch Ombre All Wool Plaid Coating
Decidedly new and in soft blending tones of blue, green, red and brown, yard. 2.98
Leiter's—Main Floor—Center

$2 Bleached Seamless Sheets
81x90, made of splendid quality sheeting, an unmatchable value, each, 99c

Corsetels

Made of beautiful materials, side or back fastening, 4 hose supporters. Sizes 32 to 46. 49c-79c

$10 Fadeaway Rubber Corsets
Para rubber; back lace and step-in models; sizes to 38. No phone orders. 2.95
Leiter's—Second Floor—North.

Women's Arch Support Low Shoes

—Of black kid leather
—Cuban rubber heels
—Flexible soles
—Well made throughout.
—Sizes 5 to 8, EEE width.
While 250 pairs last, at 2.95
Leiter's—Main Floor—South

Sale! 4,000 Pairs $1 Hosiery

First quality pure silk and rayon service hose. The famous "Wunderhose" and "Ipswich" brands. Regular value 1.00 64c
High spliced heels, double soles, extra high silk boot—all wanted colors and sizes.
Leiter's—Main Floor—North.

Sale! Men's $2 Shirts
Sizes 13½ to 17

Well made—cut full—of broadcloth, silk striped madras and other materials. Neckband or collar attached. Sensational values at the low price of 53c

Men's Mercerized Hose Greatly Reduced
In plain colors, black, tan, navy, gray. Sizes 9½ to 11½; slight seconds of 35c hose, at 17c
Leiter's—Main Floor—South

Canaries
Genuine German Imported St. Andreasberg Rollers

Male opera singers, in beautiful plumage and perfect health; each one guaranteed to sing. 5.75
Leiter's—Third Floor—South.

Students Wardrobe Trunks

Fitted complete with hangers, drop front, hat boxes, etc. A sensational value, at: 13.95
Wardrobe trunks; open bulge top; have shoe box and laundry bag; 24.50 and 22.50

Sale! Trunks
Metal covered, protected with brass bumpers, fitted with deep tray, brass lock and draw bolts.
8.95, 7.95, 6.95

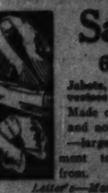
9.50 Bags
Traveling bags of genuine cowhide; smooth finish; 2-piece style, 5.50
Leiter's—Third Floor—Center.

Rayon Slips
Sizes to 42

Every one perfect in cut and workmanship; made of good quality rayon in all wanted shades. $1
Leiter's—Main Floor—North.

'Homer' 1927 Model Improved
All Cast Iron Heating Plants

For Homes, Stores, Halls, Churches, Theaters, Garages
We carry repairs for all makes of heating plants. Send for booklet.
Special! Homer Guaranteed Heating Plant Complete
Installed complete, for 4 rooms—at the very low price 169.50
$5 Down Balance to suit your convenience in Easy Payments.
Chimney Tops, Special, 2.50.
Chimney clean out doors, 1.50.
Homer Air Circulating System
Leiter's—Fourth Floor—South.

Neckwear Samples
69c Values

Jabots, collar and cuff sets, vestees and frills—Made of lace and net, rayon and novelty silk—large assortment to select from. 39c
Leiter's—Main Floor—Center

Special! Half Soles
Limit Three Pairs to a Customer—Reduced to

Best oak leather half soles, put on any size shoe. Delivered in one week; get the children's shoes soled, Tuesday at, pair, 69c
Leiter's—Basement—South.

Men's and Youths' Sweaters

—Heavy Rope Stitch
—Wool Mixed
—Coat Style Only
—Sizes 36 to 46
With collars, coat style, in maroon, brown, bull, heather mixtures; purple, oxford, etc.; special. 3.95
Leiter's—Main Floor—North.

The Last Word in Paris Fashions



1.—Plum red velvet jacket and gray broadcloth frock make a popular Paris autumn ensemble.

2.—The long straight coat is brique velvet and the frock peach beige kasha. Throw in a belt across the hips in back on coat and dress and you have a smart fall ensemble.

3.—The tailleur occupies an important place in the fall fashions of Paris. A tailleur in rust colored woolen with gilet of rose crepe.

4.—Beige moire, embroidered in tones of brown, gray and black. Note the knee length tunic and one-side movement.

Here's First News from Autumn Fashion Front Line in Paris

By Bettina Bedwell

[Chicago Tribune Press Service.]

PARIS.—[Special Correspondence.]—We are in the midst of the autumn openings in Paris. Some dozen or so of the fifty fall fashion shows have already occurred, and there is activity all along the front line of fashion. Buyers from America, North and South, Sweden, England, Italy, Germany, and the lesser provinces are massed and waiting to go over the top with the new mode. Journalists are the stretcher bearers who take the wounded and dead offerings off the field and either bury them decently or help to nurse them back to life. Before the actual slaughter starts they send home the news of the couturiers' armies of new models, so you can decide for yourselves whether they ought to be killed or allowed to live.

I was talking recently to an important buyer for a magnificent American store, and he was complaining because he had so far seen no fashion radical enough to come up and hit him in the eye. Well, poor man, I think he is going to have a lot more disappointment, because I am certain that no Paris couturier is going to launch any style so different from what we have seen as to walk up and assault a defenseless person's vision with its strange and untoward appearance. So there will probably be no occasion for women to turn down their thumbs in the sign of death.

The Paris couturiers are creating their autumn styles for the women who will wear them, and not for the purpose of causing the buyer's pulse to miss a beat in the excitement of finding something new. There is plenty that is new, but it is not spectacular, and there you are!

First off, I want to talk about color and fabric, because you must have material, and it has to have color before you can even commence an autumn style. Therefore, let's begin at the A B C. Daytime now, night later. One first fabric lesson in the new mode is the union of velvet and broadcloth, of, if you like, velvet and some other wool—both either plain, or velvet plain with the wool printed in a small design, or melange [mixed]. This combination is favored by Paris style creators for sports and for street costumes. Generally these fabrics come in new colors and warm tones. There is a lot of red for daytime, and so far couturiers are divided on the kind of red that should be worn. There are some who favor a crushed raspberry red, others, and in greater numbers, want a plum red that is almost brown. Still others want the red of the brique, lifted into the seventh heaven of delicacy.

Our first model today shows the velvet and broadcloth combination and the majority red, which is a brownish plum color. There is a jacket made of velour anglais, or velveteen, a finger tip length with sleeves that show a broadening influence at the wrist. It is guiltless of any form of fastening, so you hold it together [and it barely meets in front] if the breezes from Lake Michigan are sufficiently stiff. Otherwise you just let it go and follow its own sweet line. The band collar and the band cuffs of this jacket are gray broadcloth, something between a pearl and a slate gray.

The dress is the same fabric and the same color. Paris had nothing to do with the American gray vogue of this spring. Nobody over here wore gray. But now, that gray has run its course in Etats Unis, Paris has decided that gray is, after all, quite a nice color. So now we have a Paris vogue for it. As I said before, the frock in our first model is gray broadcloth, with a waist made of fine, hand-run tucks, and a skirt that falls in geometric folds from the knees to the hemline. In France there is a matter of four or five inches between the knee and hemline. In America, they tell me, the knee and the hemline are one. Paris couturiers, speaking in the person of Lucien Lelong, do not like the knee length hemline. They say that anything exaggerated becomes ridiculous, and this includes the hemline. Not too long, not too short. Think about that. Knees are a treat when you don't see too many of them. Anyway, Paris styles insist that the skirt shall be well below the knee, and there is no authentic information that Parisiennes lose any chic or any charm thereby.

To go on to our next model, this also promotes the vogue for velvet and broadcloth—this time honest to goodness velvet of the panne persuasion. The coat is a sort of rosy brique, straight line and unassuming, with a belt across the back only just at the hips. Remember this is a fashion detail for fall. The dress is a sort of peach-beige kasha. Kasha is still strong in Paris, where elegance, rather than novelty, is the sign of chic. The coat with its belted back also places further emphasis in the rear with a deep shoulder yoke and a bit of blouse over the top of the hip length belt. The coat is lined with peach-beige kasha, and the collar, revers, and cuffs are of the same material.

The frock has a vareuse blouse—nothing particularly new about that, but the fact that this blouse has a belt across the back only is new. The back is also bloused in keeping with the line of the coat. For the rest of it there are inset pockets with diagonal kasha bands to set them off, a plain round neck, slit down the center front and attached by two buttons, and a skirt with three inverted plaits. This tricorne-plait system in autumn skirts is particularly significant. Put two inverted plaits at the sides of the skirt front, and one at the center back, and you have a sports skirt that is sure to be chic throughout the entire season. I say this advisedly.

Let's get on to the tailleur. The tailleur is an essential part of the Parisienne's wardrobe. Time was America alone wore the tailleur, but now it is Paris that wears it "whether or not," and the new autumn season is no exception. It is a different tailleur. First of all, there is the fabric. The new autumn tailleur is made of a rather rough woolen fabric, and in the case of our third model, a rust brown [a much stressed color]. Double breasted, yes'm, just like the prince of Wales and the Ensignes, and with a skirt that flares a lot in front and follows a straight and slinkly line at the sides and the back. There is a gilet of rose pink crêpe de chine, with a nicely stiffened arrow collar and a tiny tie of black satin, and there is a boutonierre made of a rubberized rose with three small green leaves. Every detail is important if you want Paris chic.

The fourth model shown here is an example of a great come-back—the return of the tunic. Tunics are amongst us once more for autumn styles, and foremost are the tunics that begin at the shoulders and end at the knees. If, as in this model, the tunic has a one-side-only flare of plaits or godets, it is particularly favored. The color of this frock is beige, a regular honest beige, and its sleeves, neckline, and underskirt are decorated with embroidery done in brown, gray, and black. Not an exciting color scheme, but one which is never tiresome or banal. The material is a moire, a fabric Paris likes extremely for autumn frocks, coats, and ensembles.

A FRIEND IN NEED

by Sally Joy Brown

I want to be the medium through which the friends in need and the friends in need may be brought together. It may be you have some discarded article which has not outgrown its usefulness that will make some less fortunate one happy and you would gladly give it if you knew how to go about it. Write to me and I shall be happy to be of service to you. Please write on one side of the paper.

When information is wanted by mail, a stamped, addressed envelope should accompany the request. Please do not send article to The Tribune but write for the address of the applicant and send direct.

Generous Offer.

"I have a child's high chair, a stroller, and a good warm baby bunting to give to any one needing them. I also have a woman's winter coat, size 38 or 38, some one may be able to make use of. Mrs. C. F."

Here's a generous offer to make both baby and mother happy. If you are in need of the above articles write me for them at once.

Encyclopedia to Give.

"I have a set of Encyclopedia Britannica which I would give to anyone who could use it. It is old and quite worn, but still may be used. "Mrs. R. G. H."

This should be of value to some interested reader. Would you like to have these volumes?

Needs Patch Pieces for Quilt.

"Have any of your readers some silk or cotton scraps of goods suitable for making patch quilts? "A. P. S."

The pieces left from your sewing would look quite well in a quilt made by our correspondent. May she have them?

For a Vacation.

"I have been working all summer and in order to have a vacation bought an old Ford to take a trip. However, it needs tires badly and I wonder if any of your readers have any old casing, tubes or rims which may still give a bit of service? Anything in this line, size 30 by 3½, will be greatly appreciated. J. R. P."

Perhaps some corner of your garage holds just the equipment this young man needs to make his vacation an ideal one. Let me know if you can help him.

Art Student Needs Lettering Books.

"I am an art student working my way through school. I need some lettering books and I can't afford to buy them. If any of your readers have any not in use I will be most thankful for them. M. S."

Have you the books this ardent young student needs to complete his education? If you've already mastered the art you might pass them on to him.

Use for That Tent.

"The doctors tell me my life might be prolonged somewhat by living out of doors and I want to go back to my native state. I need a tent and my small pension will not permit me to buy one and pay my way back. Could one of your readers help me? E. W."

If you've finished with your camping equipment for the summer, this would be a splendid way to dispose of the tent. This poor fellow could make good use of it and it might be the means of restoring his health.

For a Blind Person.

"I have some Braille Magazines to give any one wanting them. The contents consist mostly of articles on current topics and would probably be of greater interest to some one who knows Braille, rather than to one just learning it. Miss P."

Any one familiar with the Braille system could make good use of this offer. If you are interested, write me at once.

CHEEKIEST PERSON I EVER MET

Send us a short, to the point, reminiscence of the cheekiest person you ever met, and we'll pay you $1 for it if we print it. All letters must be addressed to the Cheekiest Person Editor, The Tribune, Chicago.

Nickel Nurser.

I was driving through on a state highway from Toledo to Cleveland. Just beyond the city limits of the first named place, I came upon a fairly well dressed man, walking in the direction in which I was going and carrying a heavy suit case. Having plenty of room in my coupé, I stopped and picked him up. It developed that he was going to Elyria—through which I would have to pass, about thirty miles before I reached Cleveland.

"Well, sir," he began the conversation, after having told me where he was bound, "do you know how much money I saved last year by getting rides this way from town to town? Well, sir, my wife and I figured it out the other night and—"

Such was the line of his talk, and it lasted almost continually until we had completed over 100 miles and were about to enter Elyria. Of course, I had him doped out as a confirmed nickel nurser, but the most lovable of his traits had yet to come to the surface.

When we had passed through the Elyria city limits, he said his house was only one block off the main highway and he would appreciate it if I could drive by that way and save him the walk. Foolishly, I consented to do this, and we pulled up in front of his house. His wife was on the porch and I had barely come to a full stop before he dashed out of the car and ran up to her, the two falling into an enthusiastic embrace.

I was about to go, when I remembered that his case was still in the car, and being in rather a hurry, I decided to take it up to him. When I reached the porch steps he looked up and saw me, then said, "Would you just as soon take it around to the back porch?" L. A. S.

Too Bad.

My neighbor used to borrow coffee from me quite frequently, and always returned a cheaper kind. After this happened several times, I put the coffee she had returned aside, and the next time she came to borrow I gave it to her. Next time I saw her she said, "you don't use as good a brand of coffee as you used to." S. L. D.

Pretty Terrible.

The woman who used to live in the apartment beneath us began to borrow from us as soon as she moved in. After she had lived below us about a year and had in no way other than words expressed appreciation for what we had done for her, she came up to ask us to lend her all our stools, chairs, as she was going to give a large lunch and bridge party.

I hesitated about making the loan, but my neighbor urged that I do come to the party. She overruled my excuse that I did not play bridge by explaining that she always liked to have a table of ladies who did not play bridge, to play bunco or in other ways enjoy each other's company.

After some coaxing I accepted the invitation and lent the chairs. When I arrived at the luncheon I found that there was a charge made for the meal in the name of some charity, so my neighbor had not mentioned the detail, I was without my purse.

However, my neighbor said she could wait for me to run upstairs and get it. After the meal I found those who did not play bridge were expected to wash the dishes. It took us all afternoon, as there were about sixty guests.

As the people were departing she sold them all the leftover food at more than store prices.

The next day she asked my son to carry chairs up to me. Two of my mahogany dining room chairs were badly scratched, but she neither thanked me nor made any explanation. Believe me, I never lent her anything again, and so thereafter she circulated tales about what an inconsiderate neighbor I was. I hope I never meet her like again. R. G. W.

Enough Was Enough.

The cheekiest person I ever met was my roommate. She never furnished anything for herself that I borrowed. She used my face creams and powder. She even used my soap and tooth paste. She never bought any candy or fruit, but she considered herself an invited guest to everything I bought or received as gifts.

One day she said to me, "Say, I wore a pair of your silk hose to the dance last night. If you'll let me have some soap I'll wash them for you."

I gave her the soap and started packing my belongings. That was too much cheek for me, so I moved. R. C.

Too Busy.

The cheekiest person I know is a neighbor of ours who is constantly borrowing things. The other day when my mother was out she asked if she might borrow some of our best dishes and silver for a party to be held at her home that evening. I consented and gave her about half of our dishes and silver.

The next morning about 10 o'clock she called me and handed me a pan full of dirty dishes saying, "I'm going out for the day and did not get up early this morning, so I won't have time to wash these dishes. Be careful of my pan and return it as soon as you can."

Cheek—and then some. M. M.

ISN'T IT ODD

by William Atherton Du Puy

ISN'T it odd that the filmy sea nettle which floats in the waters of most coasts in the summer time and stings the occasional swimmer should have as a cousin the coral polyp, the sturdiest builder of the ages!

These sea nettles spend their lives floating like so many parachutes in the atmosphere of the blue waves. Capture one of them and place it on a newspaper in the sunshine, and in a day or two there is left little more than a stain.

The sea nettle belongs to a family known as polyps, which word means "many feet," when it is taken apart. Each of its streamers is a foot or an arm with which it reaches out for its food.

There are as many kinds of polyps in the ocean as there are flowers on the land. Only one of these, however, has ever amounted to anything. All of them have lived a while and gone back to the water from which they came but this one. It is the coral polyp. It is a sea nettle that has learned the knack of doing one small thing beyond its fellows. This trick of this particular bit of jelly that floats in the water has done a tremendous thing. It has built continents.

The coral polyp learned to separate lime from the sea water. The oyster does the same thing for the making of its shell. When the coral polyp had got the knack it settled down to one spot instead of floating willy nilly about the ocean.

It settled on a rock. It got lime for its house and cemeted that structure tight on the rock. In a little while it died and the jelly part of it disappeared. But the tiny house stuck to the rock. The rock was just a little bigger because of it.

When a thousand billion of these polyps had died and left their houses stuck to this same rock, it was a good deal bigger than it had been before. It came a little higher up toward the surface of the water.

This sort of thing went on for a million years. The lime that the coral polyps had added to this rock had brought it to the surface of the ocean. In the end it became an island. The seed of a mango tree caught here, grew, threw out its roots to gather in the floatage of the ocean. Cocoanut trees grew and men came to subsist on their fruit. So were many new lands born to the world, structures greater than those of even man himself.

$5 Apiece for Bright Sayings

The Tribune will pay $5 for each childish saying printed. The story told must never have been printed in any magazine or paper. It is not possible to acknowledge or return unavailable contributions. Write on one side of the paper. Address bright sayings to Aunty Bee, The Tribune, Chicago.

A family in the next block have six little "steps," the oldest being 9 years and the youngest 6 months.

Judy returned from playing there one morning, and announced, ("O, muvver, I's been havin' the bestest time over to Browna!"

"Is that so?" returned mother. "I suppose you were playing with Neddy." [Neddy is just Judy's age.]

"Nope," corrected Judy, "I was playin' wiv, O, you know, the one that's des one size smaller!

J. B. C.

After a great deal of persuasion, Billy's father at length consented to let him have a dog. So the dog was duly purchased and handed over to the delighted Billy.

"Now," cautioned his father, "this is no ordinary cur, but an expensive Boston bull pup that will have to have a great deal of care."

Shortly afterwards, on his way to the store for some special dog biscuits, Billy hailed one of his friends and told him of the arrival of the dog.

"What breed is your dog?" inquired his friend.

"Oh gee," was the answer, "I can't remember the name but he's an expensive little fat dog with a pug nose."

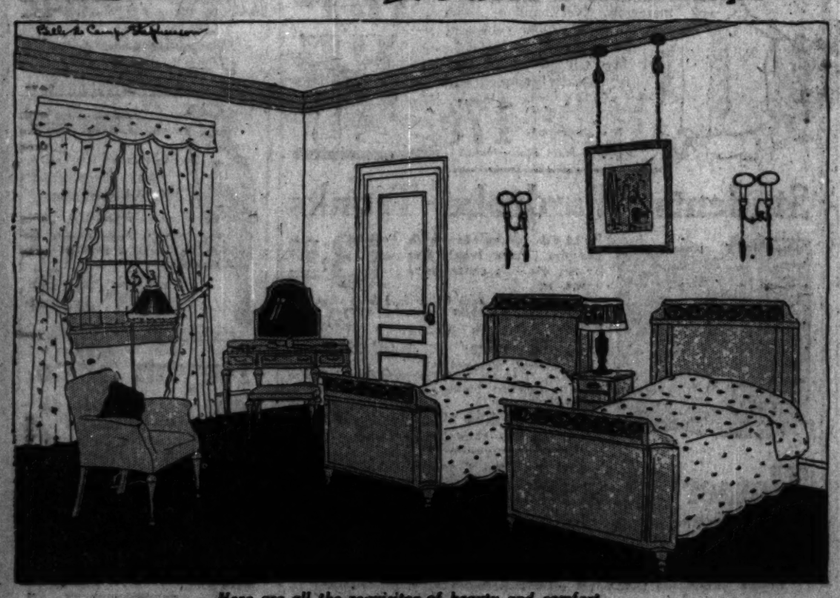
W. F.

I had taken Billie to the barber shop and found his father there ahead of us, seated and completely covered with towels, etc., except for his feet.

Pointing to them Billie said, "Those are my father's shoes. Is my father in them?" L. F.

The HOME HARMONIOUS

by Anita de Campi



Here are all the requisites of beauty and comfort.

Anita de Campi will be glad to assist the homemaker in any problems pertaining to home building and home furnishing. Address your letter to Anita de Campi, The Tribune, Chicago. Inclose stamped addressed envelope for personal reply.

ATTRACTIVE GUEST ROOMS.

COMBINATIONS and arrangements which we dearly love, but which we would not care for as regular diet, may be indulged in satisfactorily, in the decoration of the guest room. We must remember, though, that livable comfort should pervade the room just as surely as does a pleasing color scheme. There should be good springs and mattresses on the beds, convenient lighting arrangements, comfortable chairs, and a substantial bureau or chiffonier for the man guest, as well as a frivilous dressing table for the woman. Too often, a guest room is purely feminine in character. We are liable to lose sight of the fact, in planning, that as frequently as not, the guest, or guests, are men. Can you think of anything much more foolish than a great, husky man ensconced in a beruffled, beribboned, little bedroom? Might as well give him a lace cap, too, and be done with it! It is a good idea to remember, in planning a guest room, to make the room impartial as to gender, gaily colorful, and luxuriously comfortable, so that it will be merry and happily remembered.

Distinctive and different from the general run is a room done in black and white and red. The walls are covered with a white paper, with red "peppermint" stripes running diagonally across it. Woodwork is painted black, to match the black enameled furniture. At the windows are white China silk curtains, quite full, weighted at the lower edges with alternating black and red beads of heavy glass. Covers on the twin beds are of glossy black fur, for winter use, and shirred black taffeta for summer, with a long pillow cover of red damask.

Beneath one of the windows a set of open book shelves is built in. Placed nearby is a chaise longue, upholstered in red damask, matching the pillow covers. It is fitted with several small black satin cushions, and is accompanied by an end table with a black glass top, on which are kept smoking accessories, and a black iron lamp with a white parchment shade, banded in black and red. Side lights and a lamp between the beds have shades to match. A deep red carpet covers the floor.

Of an entirely different character is the guest room in a small house done in the colonial style. This room has white wall paper decorated with fine, green circles, widely spaced. Woodwork is painted white. At the windows are roller shades of beautifully flowered glazed chintz. Curtains and valances are of ruffled rose colored organdy. A wing chair and a little slipper chair are upholstered in glazed chintz matching the roller shades. Pieced quilts, covering the twin four post beds have rose as their dominant color on a white ground. Glass lamps, with accordion plaited shades of glazed chintz, are conveniently placed. Hooked rugs lend a note of interest to the floor, which is painted a deep, dark green.

The room illustrated today embodies an interesting color scheme. The walls are done in a lemon yellow paper. Woodwork is painted a deep ivory, to match the furniture which is decorated with touches of gold in its paneling. Scalloped lambrequins and draperies at the windows are of heavy taffeta in brilliant turquoise, spattered with mauve colored rosebuds, and bound with mauve at the edges. They are lined with ivory sateen. Beneath them hang glass curtains of mauve chiffon, picoted. Instead of hemmed, across the lower edge, so that their light, flimsy effect is not spoiled. Covers on the twin beds are of turquoise taffeta matching the draperies. A shade on the little black lamp between the beds is of finely plaited mauve chiffon over ivory silk, finished with bands of turquoise velvet and a tiny bunch of French silk flowers. A small, comfortable arm chair is upholstered in heavy turquoise satin and is given an extra cushion of black satin, piped with coral. Deep mauve chenille covers the floor.

Less pretentious and delightfully effective is a cottage guest room. The color scheme is based on an unusual plaid gingham. It is done in saffron pink, corn yellow and light old blue. The walls are saffron, and the woodwork is blue. Peasant furniture of simple, sturdy lines is painted blue to match. On the beds are covers made of the plaid gingham, boxed to fit, and hanging straight to the floor at the sides. They are finished with bands of plain blue. Glass curtains at the windows are of corn yellow marquisette, with over curtains, valances and tiebacks of plaid gingham. In one corner of the room is a fourfold screen, upholstered in the gingham. It successfully hides an old fashioned washstand. Almost completely covering the floor are strips of rag rugs, dyed a deep, dark blue.

Undisturbed Digestion

When indigestion and bad breath rob you of the joys of living, there is a simple thing to do that will at once correct the fault—it has proven efficacious at any age. Try, for a few days, taking a little Agarene each morning and each evening—it will prove a boon and a blessing.

Agarene is a pleasing, palatable liquid that quickly overcomes indigestion and the annoying conditions that accompany it. Try it today—the result will be a sweet stomach, undisturbed digestion, no pains, no gas.

You can obtain Agarene from any druggist or sent prepaid in the United States upon receipt of the price, $1.00. Address Viking Chemical Corporation, Chicago, Ill.

AGARENE



Third Generation is Using Syrup Pepsin

No Other Laxative Can Replace Dr. Caldwell's in the Confidence of Those Who Use It

THERE are thousands of healthy, robust young men and women who have never in all their lives taken any other laxative for constipation than Dr. Caldwell's Syrup Pepsin. Their parents were given it by their parents; the grandparents are using it today. It is the one laxative ideally suited to all the family, safe for the little ones, effective in grown-ups, so compounded that elderly people who are constantly forced to take a laxative find increased dosage unnecessary. This wonderful constipation remedy has been used continuously for thirty years, and over ten million bottles are now sold annually, the largest selling family laxative in the world! The cost averages but a cent a dose. Every druggist sells it, and under a guarantee to do as claimed or your money will be refunded.

Millions of carefully conducted homes are never without a bottle of Dr. Caldwell's Syrup Pepsin. There is scarcely a day that someone in a family does not need it for constipation, torpid liver, indigestion, biliousness, headaches, colds and other evidence of bowel obstruction.

Dr. Caldwell's Syrup Pepsin is a scientifically balanced compound of Egyptian senna with pepsin and pleasant-tasting aromatics. The formula is on the package. As the popularity of this natural vegetable laxative increases, the public discards the harsher physics like calomel, coal tar in candy form, salt waters and powders. Dr. Caldwell's Syrup Pepsin empties the bowels more cleanly and without any danger.

Write "Syrup Pepsin," 535 Washington St., Monticello, Illinois, for a free sample bottle.

RESORTS AND HOTELS — MISCELLANEOUS

THE GRAY LINE

15 Glorious Days 2350 Scenic Miles parlor Motor Coaches

Circle Tour East $195

Everyone who has ridden in our new coaches, pronounces them the most luxurious and comfortable imaginable. Big balloon tires, big individual seats, electric fans, observation compartment with swinging chairs all add greatly to your comfort.

From Detroit to Buffalo you go on the palatial D. & C. Line steamers. The rest of the way you tour by daylight. The nights are spent in the big cities where you have a room with bath at the very best hotels. *Write for Illustrated Folder.*

You see Detroit, Buffalo, Niagara Falls, Albany, the Hudson River, New York City, Atlantic City, Philadelphia, Baltimore and Washington. Then back thru the Civil War battlefields and over 3 famous mountain ranges to Columbus and Dayton, O., Indianapolis and home.

RESERVATIONS NOW

For Fall Tours leaving Chicago September 12, 19 and 26.

Lake Geneva and Back $6

A beautiful 12 hours' ride of 175 miles. Leaves our office at 8 A. M. every Saturday, Sunday and Holiday.

The Gray Line Motor Tours
12 South La Salle Street, Chicago
Phone State 2250

ILLINOIS.

"THE TRAVELER"

Your Next Trip to Chicago

—if you wish to combine the advantages of central location, desirable accommodations, and fine food, *at a pronounced saving*, stop at the

New Bismarck Hotel

85% of the rooms are priced between $2.50 and $5.00 . . . Every room is an outside room with shower or bath . . . Dining rooms and coffee shop are known for good food.

33 years of experience is reflected in the appointments and conveniences of Chicago's newest fine hotel.

NEW **BISMARCK** HOTEL

RANDOLPH, LA SALLE, WELLS STS.

CHICAGO

ONLY FOUR MORE
14-Day Circle Tours
to
Palm Beach, Miami
Steamer to New York
Choice of routes to Chicago
Stop-overs good until Oct. 31
ALL EXPENSES
$149.50
Except meals on train
Last Trip Sept. 27, 1926
Special long stop-over rates in effect beginning October 1, 1926
A. J. RYAN Tours
77 W. Washington St.
Ph. State 1311 Chicago

Niagara Falls

If you've never seen Niagara you've missed one of the world's most interesting sights. Here's a wonderful 5 day vacation trip, by motor to Detroit, boat to Buffalo—then to the great Gorge, Whirlpool and Rapids returning by steamer via Cleveland and Detroit with motor across Michigan.

$58.95 includes all expenses except meals.

We arrange independent tours going where—critics to the West, Europe, Mediterranean, around the world, etc.

HARLAN TOURS
116 So. Dearborn St. Randolph 2870



Circle the East

by motor—our next three tours Sept. 15th and 29th and October 9th cover New York State and New England, including the fall foliage when the trees are covered with every shade of the rainbow and the Hudson a solid crimson.

If you've never seen New England's splendid fall foliage you've missed the greatest of all scenic experiences. Send for the itinerary—only one more available on all the tours. Reduced rate.

ROYAL BLUE LINE TOURS, Bankers Bldg.
105 S. Dearborn St.

CANADA.

CERTAINLY—bring your clubs—wonderful golfing in Canada!

Subscribe for The Tribune

RESORTS AND HOTELS — ILLINOIS.

Sunday Dinner at the Terrace Garden
A Favorite Relaxation at Chicago's
Morrison Hotel



"Keeping Pace With the Growth of Chicago"

A CORNER OF THE TERRACE GARDEN, MORRISON HOTEL, CHICAGO

ACRITICALLY selected menu—6 delicious courses, perfectly served—delightful dance music—an environment of rare picturesque beauty—a brilliantly staged entertainment—and all for $1.50.

68 Degrees Cool

Dining in the cool Terrace Garden at any time between 5 and 9 p. m., is naturally enough, a favorite Sunday habit in Chicago.

Rates $2.50 Up, at Chicago's Most Central Hotel

This famous restaurant has played a large part in making Clark and Madison the busiest "24 hour" location in Chicago. At this strategic center of the Loop, closest to offices, theatres, stores and railroads, the Morrison's subrentals pay all the ground rent, and the saving is passed on to the guests. Rooms are rented for $2.50 to $5.00 that would cost $5.00 to $8.00 in any other leading hotel.

The New Morrison, when completed, will be the world's largest and tallest hotel—46 stories high, with 3,400 rooms.

1,944 Rooms, Each With Bath

The Morrison has 1,944 outside rooms, each with bath, running ice water, bed-head reading lamp, and Servidor. A housekeeper is stationed on each floor, and all guests enjoy the privileges of the hotel's garage, and of the cool and breezy "tower roof," the highest hotel-roof in the world.

Write or wire for reservations, or phone State 8700

COMING TOMORROW, MONDAY, SEPT. 6 (LABOR DAY)

FRED HAMM
and HIS FAMOUS RADIO ORCHESTRA

MORRISON HOTEL
THE HOTEL OF PERFECT SERVICE
and TERRACE GARDEN CHICAGO'S WONDER RESTAURANT
CLARK AND MADISON STREETS
IN THE HEART OF CHICAGO

RESORTS—FOREIGN
Ocean Travel.

SAILINGS to EUROPE

American Line } Joint Services **Cunard Line** } 140 N. Dearborn 127 S. State St. **White Star Line** } Chicago
N. Y. to Plymouth-Cherbourg-Hamburg.
*Arabic ..... Sept. 22 Oct. 27 .....
*Andania ..... Oct. 7 Nov. 11 .....

Anchor Line, 140 N. Dearborn St., Chicago
New York to Londonderry and Glasgow.
Cameronia ..... Sept. 11 Oct. 9 Nov. 6
Transylvania ..... Sept. 18 Oct. 16 Nov. 13
Caledonia ..... Sept. 25 Oct. 23 .....
California ..... Oct. 2 .....

Atlantic Transport, 127 S. State St., Chicago
New York to Cherbourg and London.
Minnewaska ..... Sept. 11 Oct. 9 Nov. 6
Minnekahda ..... †Sept. 18 †Oct. 16 †Nov. 13
Minnetonka ..... Sept. 25 Oct. 23 Nov. 20
†Via Boulogne. Omits Cherbourg.

Canadian Pacific, 71 E. Jackson Blvd., Chgo.
Montreal or Quebec to Cherbourg, Southampton, Antwerp.
*Melita ..... Sept. 4 Oct. 9 Nov. 3
*Minnedosa ..... Sept. 22 Oct. 20 Nov. 17
Montreal or Quebec to Cherbourg, Southampton, Hamburg.
Empress Scotland. †Sept. 15 †Oct. 9 Nov. 24
Empress France. †Sept. 29 †Oct. 27 .....
†Omits Hamburg.
Montreal or Quebec to Liverpool.
*Montroyal ..... Sept. 10 Oct. 8 Nov. 5
*Montrose ..... Sept. 17 Oct. 15 Nov. 12
*Montclare ..... Sept. 24 Oct. 22 Nov. 19
*Montclare ..... Oct. 1 Oct. 29 Nov. 26
Montreal or Quebec to Belfast, Glasgow.
*Metagama ..... Sept. 9 Oct. 7 Nov. 4
*Montnairn ..... Sept. 23 Oct. 21 Nov. 18

Cunard Line, 140 N. Dearborn St., Chicago
N. Y. to Cherbourg and Southampton.
Mauretania ..... †Sept. 8 †Sept. 29 †Oct. 20
Aquitania ..... Sept. 15 Oct. 6 Oct. 27
Berengaria ..... Sept. 22 Oct. 13 Nov. 3
†Also calls at Plymouth.
N. Y. to Boston. Cobh, Liverpool.
*Carinthia ..... †Sept. 11 ....
Laconia ..... Sept. 18 Oct. 16 Nov. 13
Franconia ..... †Sept. 25 †Oct. 23 †Nov. 20
Samaria ..... Oct. 2 Oct. 30 Nov. 27
Scythia ..... †Oct. 9 †Nov. 6 †Dec. 4
†Omits Boston.
New York-Plymouth-Havre-London.
*Tuscania ..... Sept. 11 Oct. 9 Nov. 6
*Caronia ..... Sept. 18 Oct. 16 Nov. 13
*Lancastria ..... Sept. 25 Oct. 23 Nov. 20
*Carmania ..... Oct. 2 Oct. 30 .....

Fabre Line, 120 N. La Salle St., Chicago
N. Y. to Palermo-Naples-Marseilles.
Providence ..... Sept. 10 Nov. 20 .....
Patria ..... Sept. 29 Dec. 8 .....
N. Y. to Alriers-Alexandria-Jaffa-Beirut.
Roma ..... Oct. 10 ....
N. Y. to Piraeus-Salonica-Constantinople.
Braga ..... Sept. 16 Sinaia ..... Oct. 11

French Line, 109 N. Dearborn St., Chicago
New York-Plymouth-Havre-Paris.
Paris ..... Sept. 11 Oct. 2 Oct. 23
France ..... Sept. 25 Oct. 16 Nov. 6
New York-Havre-Paris.
*Suffren ..... Sept. 10 Oct. 13 Nov. 15
*Rochambeau ..... Sept. 22 Oct. 23 Nov. 24
*La Savoie ..... Sept. 24 Nov. 2 Dec. 14
*De Grasse ..... Oct. 2 Oct. 30 Dec. 3
New York to Vigo (Spain), Bordeaux.
*Chicago ..... Sept. 9 Oct. 14 Dec. 1
*Rousillon ..... Sept. 23 Nov. 2 Dec. 11
*La Bourdonnais ..... Nov. 18 Jan. 6 .....

Hamburg-American Line, 177 N. Michigan Ave., Chicago
United American Lines, General Agents
N. Y. to Cherbourg-Southampton-Hamburg.
Reliance ..... Sept. 7 Oct. 5 Nov. 2
Albert Ballin ..... Sept. 16 Oct. 28 Dec. 9
Resolute ..... Sept. 21 Oct. 19 Nov. 16
Deutschland ..... Sept. 30 Nov. 11 Dec. 23
*Cleveland ..... Oct. 7 Nov. 18 .....
Hamburg ..... Oct. 14 Nov. 25 .....
N. Y. to Cobh (Queenstown). Hamburg.
*Westphalia ..... †Sept. 8 †Oct. 21 †Dec. 2
*Thuringia ..... †Sept. 23 †Nov. 5 †Dec. 16
†Via Boston.

Holland-America Line, 40 N. Dearborn, Chgo.
N. Y. to Plymouth-Boulogne-sur-Mer-Rotterdam.
Rotterdam ..... Sept. 11 Oct. 16 Nov. 20
Veendam ..... Sept. 25 Oct. 30 .....
Volendam ..... Oct. 2 Nov. 6 .....
New Amsterdam ..... Oct. 9 Nov. 13 .....

North German Lloyd, 100 N. La Salle Street
N. Y. to Plymouth-Cherbourg-Bremen.
Stuttgart ..... Sept. 9 Oct. 14 †Nov. 20
Berlin ..... Sept. 18 Oct. 23 Nov. 27
Columbus ..... Sept. 30 Oct. 27 Dec. 14
N. Y. to Bremen.
S. Ventana ..... Sept. 11 Dortflinger ..... Oct. 6
Muenchen ..... Sept. 28 †Bremen ..... Oct. 7
†Via Cobh (Queenstown).

Italian Lloyd (Sabaudo), 318 S. Dearborn-st., Chicago
N. Y. to Gibraltar, Naples, and Genoa.
Conte Rosso ..... Sept. 21 Oct. 30 Dec. 9
Conte Biancamano .. Oct. 13 Nov. 16 .....

Italian Line (N. G. I.), 203 S. Dearborn St., Chicago
N. Y. to Naples-Genoa.
Duilio ..... Sept. 14 Oct. 23 Dec. 1
Roma ..... Oct. 6 Nov. 6 Dec. 11
*Colombo ..... Oct. 9 Nov. 23 Jan. 13

Norwegian American Line, 109 N. Dearborn St., Chicago
N. Y. to Norway-Sweden-Denmark-Finland.
*Stavangerfjord .. Sept. 14 Oct. 26 Dec. 7
*Bergensfjord ..... Oct. 2 Nov. 16 .....

Red Star Line, 127 S. State St., Chicago
New York to Plymouth-Cherbourg-Antwerp.
*Pennland ..... Sept. 11 Oct. 9 Nov. 6
Belgenland ..... Sept. 18 Oct. 16 Nov. 13
*Zeeland ..... Sept. 25 Oct. 23 Nov. 20
Lapland ..... Oct. 2 Oct. 30 Nov. 27

Royal Mail, 117 W. Washington St., Chicago
N. Y. to Cherbourg-Southampton.
*Orca ..... Sept. 11 Oct. 9 Nov. 13
*Orduna ..... Sept. 18 Oct. 16 .....
*Orbita (direct to Liverpool) Oct. 2 ..... Sept. 25
*Ohio ..... †Oct. 1 Oct. 30 .....
†Via Boston.

Scandinavian-American Line, 117 N. Dearborn St., Chicago
N. Y. to Norway-Sweden-Denmark-Finland.
Frederik VIII ..... Sept. 14 Oct. 26 †Dec. 8
*United States ..... Sept. 23 Nov. 4 .....
*Oscar II ..... Oct. 7 Nov. 18 .....
*Hellig Olav ..... Oct. 14 Dec. 2 .....
†Calls at Halifax.

Swedish-American Line, 181 N. Michigan Ave., Chicago
New York-Sweden-Norway-Denmark-Finland and Baltic States.
Gripsholm ..... Sept. 11 Oct. 9 Nov. 9
*Drottningholm .. Sept. 24 Oct. 23 Nov. 24
*Stockholm ..... Oct. 1 Nov. 1 Dec. 3

Transatlantic Italiana, 120 N. La Salle St.
New York-Palermo-Genoa-Naples.
Giuseppe Verdi ..... Oct. 9 Nov. 25 Jan. 20
Dante Alighieri ..... Oct. 21 Dec. 6 .....

United American Lines [See Hamburg-American Line].

White Star Line, 127 S. State St., Chicago
N. Y. to Cherbourg and Southampton.
Olympic ..... Sept. 11 Oct. 9 Oct. 23
Majestic ..... Sept. 18 Oct. 9 Oct. 30
Homeric ..... Sept. 25 Oct. 16 Nov. 6
N. Y. to Cobh (Queenstown), Liverpool.
Cedric ..... †Sept. 11 †Oct. 9 †Nov. 6
Baltic ..... Sept. 18 Oct. 16 Nov. 13
Celtic ..... †Sept. 25 †Oct. 23 †Nov. 20
Adriatic ..... Oct. 2 Oct. 30 Nov. 27
†Via Boston.

White Star-Canadian Service, 127 S. State St., Chicago
Montreal-Liverpool.
*Megantic ..... Sept. 11 *Regina ..... Oct. 2
*Doric ..... Sept. 18 *Megantic ..... Oct. 9

*ONE CLASS CABIN STEAMERS.
Further Information from Company Offices or Local Steamship Agents.

CRUISES by Raymond-Whitcomb

ROUND SOUTH AMERICA
Sailing January 29, 1927 on the S. S. "Laconia"
From Panama to the Straits of Magellan
Tropical jungles, snow-capped Andes, vast pampas and fjord-like straits — to know South America you must see it all.
63 days on the Cunarder "Laconia" to Panama, Peru, Chile, Straits of Magellan, Argentina, Uruguay, Brazil, Trinidad, Porto Rico.
Comprehensive sightseeing included—Rates $975 up

ROUND the WORLD
Sailing October 14 on the newest Cunarder
Every Continent and the "right" season everywhere
Japan, China, India, etc. to these Raymond-Whitcomb has added Australia, New Zealand, New Guinea, Tasmania.
More than forty shore excursions included in the rate
To such essential places as Peking, the Great Wall, Seoul (in Korea), Delhi, Agra, Benares, Cairo, etc.
On the luxurious S. S. "Carinthia"—Rates $2250 up

Winter Mediterranean—February 9, 1927
S. S. "Samaria"—66 days—Rates $1,000 Up
Write for Our Cruise Booklets
Steamship Tickets on all lines at regular rates

RAYMOND & WHITCOMB CO.
72 East Jackson Boulevard
Tel. Harrison 3422
Chicago



Enjoy American *comforts* all the way to Europe

AMERICANS are used to a higher standard of comfort than any other people in the world. In their homes and hotels they demand the best. Afloat, the same high standard is maintained aboard United States Lines Ships, whose service is painstakingly thorough and whose cuisine is the best on the North Atlantic.

Why not go during September or early October? There are plenty of fast sailings, low winter rates are in effect and Europe is to be seen at its best.

"George Washington"
Swift, steady, beautiful—a luxurious home on the sea. First class rates from $210, second class from $136.25 and Tourist III class from $97.50.

"Leviathan"
Flagship of the fleet and the most famous ship in the world. First class rates from $265, second class from $147.50, Tourist III from $102.50.

"President Harding" and "President Roosevelt"
The fastest Cabin Ships on the North Atlantic. No first or second class distinctions. Rates from $145, Tourist III from $95.

"Republic"
The famous cruise liner. A Cabin ship without first or second class distinctions. Rates from $140, Tourist III from $95.

• • •

Get complete information from your local steamship agent, or write to the address below.

Next three sailings
S. S. LEVIATHAN — *September 11th*
S. S. PRESIDENT HARDING — *September 22nd*
S. S. GEORGE WASHINGTON — *September 29th*

Regular sailings from New York to Cobh (Queenstown), Plymouth, Southampton, Cherbourg, Bremen.

United States Lines
110 S. DEARBORN STREET, CHICAGO
Phone Randolph 9065

World Cruise
on the "Queen of Cruising Steamers"
RESOLUTE
Eastward from New York, Jan. 6, 1927

THE right seasons everywhere—the Holy Land at its best; Cairo during the brilliant social season; India in the cool weather corresponding to our May; Japan in Cherry Blossom Time.

A delightful vacation of 138 days, to 25 countries—59 ports and cities, 37,511 miles on land and sea. One expert management on ship and shore.

A WONDER cruise to many strange lands of fascinating and infinite charm including all the Oriental Ports and Cities of all other world cruises plus Siam, Borneo and Formosa.

An extraordinary program of shore excursions is included in the rates of $2,000 and up.

Descriptive literature will gladly be sent on request.



"The Voyage of Your Dreams"
HAMBURG-AMERICAN LINE
UNITED AMERICAN LINES, INC.
General Agents
177 No. Michigan Ave., Chicago, or local steamship and tourist agents

Travel without Care or Worry
Choose Your Own Itinerary



Time when you travel passes quickly. Don't waste any precious moments making tiresome arrangements. Enjoy—relax—in the knowledge of an expertly "made-to-order" itinerary — with the smallest detail arranged in advance.

Full information regarding this "worry-free" Individual Travel Service given without obligation.

Individual Travel Dept.
Cosmopolitan Tours Co.
53 W. Jackson Boulevard
Tel. Har. 1028, Chicago, Ill.

Independent trips mapped out for you with greatest care—your own ideas as to time and cost included—just let us know where you wish to go—when you would like to start—and we will arrange beforehand all necessary train, Pullman, hotel, steamer and sight-seeing reservations. In this country or abroad. Details quickly furnished.

Travel by Daily departure from St. Louis, Kansas City and Los Angeles.



INDIVIDUAL TRAVEL DEPT. COSMOPOLITAN TOURS CO.

Across the Atlantic



ENGLAND FRANCE IRELAND GERMANY

Low winter rates are now in effect. A wide choice of unusually attractive and comfortable accommodations are offered in First, Second and Improved Third Class on the splendid steamers RESOLUTE, RELIANCE, HAMBURG, (new), DEUTSCHLAND and ALBERT BALLIN. Also in the one-class cabin and improved Third Class on the steamers CLEVELAND, THURINGIA and WESTPHALIA —all modern oil-burning liners—world famous cuisine and service.

Next Sailings from New York

*S. S. WESTPHALIA	S. S. ALBERT BALLIN	S. S. RESOLUTE
Sept. 9	Sept. 16	Sept. 21

*Cabin Ship—Sails from Boston, Sept. 10.
Make your plans now to go *Across the Atlantic.*

HAMBURG-AMERICAN LINE
UNITED AMERICAN LINES, INC.
General Agents
177 N. Michigan Ave., Chicago, or Local Steamship and Tourist Agents



SOUTH AMERICA!

DINING to the strains of an excellent orchestra...palate-pleased by the choicest foods served amid perfect dining appointments . . . cooled by the most advanced ventilating system . . . sailing in an atmosphere of luxury to a most enchanting continent of natural splendors and boundless resources—South America!

Calling at
BARBADOS RIO DE JANEIRO
MONTEVIDEO BUENOS AIRES
Also calls northbound at Santos and Trinidad

Next Sailing
S. S. Vandyck, Oct. 2

Future Sailings
S. S. Vestris, Oct. 16
S. S. Volturno, Oct. 30
S. S. Vauban, Nov. 13
S. S. Vandyck, Dec. 11

CRUISE TOUR to SOUTH AMERICA including RIO for the MARDI GRAS by S. S. Vandyck Feb. 5, 1927 —$775 & up—All expenses included.

LAMPORT & HOLT LINE
(Established 61 years)
For reservations apply Sanderson & Son, Inc., 117 W. Washington St., Chicago, or any local U. S. or travel agency

To LONDON The Comfortable Way

Nine days on a ship that accents comfort, where you will have ample leisure to revel in the delights of many golden hours at sea. Outside rooms on upper decks, perfect service, every provision for your recreation and enjoyment—the ideal way to go.

$100
(Gov't Tax $5 Extra)

One of these five 15,000 ton displacement vessels sails from Pier 7, New York, every Thursday for London via Plymouth. Berth in a room with private bath may be had for $125.

S. S. American Trader
S. S. American Banker
S. S. American Merchant
S. S. American Farmer
S. S. American Shipper

As only a limited number of passengers can be accommodated, we advise that early reservations be made. Write for detailed information to

American Merchant Lines
J. H. Winchester & Co., Inc.
17 Battery Place, New York
Managing Operators for U. S. Shipping Board

Royal Mail



"The Comfort Route"

Cabin Liners to EUROPE

"Most 'C' steamers are favorites among boatloads of discriminating travelers. Luxurious accommodations, excellent cuisine, at inactive service. Next sailings from New York to Cherbourg and Southampton
ORCA ..... Sept. 11
ORDUNA ..... Sept. 11

THE ROYAL MAIL STEAM PACKET CO.
117 West Washington St., Chicago
or any steamship agent

SAIL THE SOUTHERN ROUTE
To Hawaii
Direct from LOS ANGELES
ALL EXPENSE 2-WEEK ROUND TRIP TOURS
$278.50 and up
Write for Free Booklet
Los Angeles Steamship Co.
810 Marquette Bldg., Chicago

The Luxurious Route to the
MEDITERRANEAN



Special Winter Voyages
by the Palatial Liners

24,800 Reg. Tons **DUILIO** 21 Knots
The Ship of Luxury
January 8

THE NEW
22,000 Reg. Tons **ROMA** 22 Knots
The last word in comfort
January 29

Also by the Popular cabin class steamer
COLOMBO
The largest cabin ship on the Mediterranean
January 15

Casablanca Gibraltar Palermo Naples Genoa
Optional Shore Excursions at all Ports

Navigazione Generale Italiana
Italia America Shipping Corp., General Agents
203 South Dearborn Street, Chicago
or Local Steamship Agents

For Regular Sailings During
SEPTEMBER-OCTOBER-NOVEMBER-DECEMBER
Apply to
·N·G·I·

BERMUDA
Ideal Summer Vacations
Only 2 Days from New York
8 Days $97. and up
Including All Expenses For Steamer, Hotel and Interesting Side Trips
Average Summer Temperature 77°
Sailings Twice Weekly via
"Fort Victoria" & "Fort St. George"
For Illustrated Booklets Write
FURNESS BERMUDA LINE
207 No. Michigan Ave., Chi., or 34 Whitehall St., New York City
or any coal Tourist Agent

INDEPENDENT TOURS
To South America via Grace Line—18 days to 3 months—$250 and up. Apply to Frost & Blackman, Marquette Bldg., Chicago.

Advertise in The Tribune

ATLANTIC HOTEL
450 Rooms—$2½ Up
Clark near Jackson. CHICAGO

WISCONSIN.

Muskellunge and Wall-eyed Pike the best during August and September in the famous Fox River flowage. Guests making real catches. 30 real muskies taken in one day. Rates $21.00 week. Gentiles only. Lac Lodge, Winter, Wis. R. L. Burd, Prop.

STERLINGWORTH HOTEL
LAUDERDALE LAKE, WIS.
Fifth class resort; golf, saddle horses, bathing, fishing; excellent table. Hotel and cottages. Address Sterlingworth Hotel, Elkhorn, Wis.

DELLS FARM RESORT
Ideal rates for September. Beautiful month to spend vacation. Write for booklet. THEODORE LEUTE, Prop.

FURNISHED CABINS HAZELHURST, WIS.
In Tomahawk Lake district; for backpa., on lake shore; fishing, boating, golf, bathing. KEITH'S CLIFF, 179 W. Jackson. Ph. Wabash 4600.

MASSACHUSETTS.



HOTEL PURITAN
390 Commonwealth Ave. Boston
The Distinctive Boston House
One of the most homelike hotels in the world.
Send for Our Booklet with its Guide to Historic Boston.

MICHIGAN.

RAMONA PARK HOTEL Finest Summer Hotel in Mich.
ON LITTLE TRAVERSE BAY
Both every room, elevator, excellent cuisine, 160 acre park, 1½ mile lake front, outdoor and indoor golf, riding academy, dancing, excellent climate for hay fever patients. Open until Sept. 30. $40 to $70 weekly for season American Plan. Write or wire for reservations. Harbor Springs, Mich.

MINNESOTA.

CAMP IDLEWILD
MARCELL, ITASCA CO., MINN.
Minnesota's finest LITTLE camp for fishing and outing. In the real north woods. Easily reached. Don't decide without our folder and Chicago references. W. A. Stickler, Prop.

RESORTS—FOREIGN
Ocean Travel.

EGYPT-INDIA
AMERICAN & INDIAN LINE
PORT SAID (FOR EGYPT & PALESTINE) — KARACHI — BOMBAY — COLOMBO — MADRAS — RANGOON — CALCUTTA
Sailings from New York.
City of Benares ..... Sept. 30
City of Baroda 1st class only Jan. 29

AMERICAN & MANCHURIAN LINE
SINGAPORE MANILA
HONG KONG SHANGHAI
MARSEILLES via PORT SAID COLOMBO
Sailings from New York.
City of Lahore ..... Nov. 24
City of Calcutta ..... Dec. 22
All outside accommodations and one first class cabin de luxe. Special reduction to Missionaries. For rates of passage, etc., apply to
Norton Lilly & Co.
208 S. La Salle St., Chicago
San. Agts. for Sloman & Bustadt & S. S. Co., Ltd.

Wherever you travel carry these spendable everywhere AMERICAN EXPRESS TRAVELERS' CHEQUES

RESORTS—FOREIGN

The Ideal Month
September
to Visit EUROPE

STUTTGART Sept. 9th.
Favorite Three Class ship to Plymouth, Cherbourg and Bremen. 1st Class, $182.50—and up. Tourist 3rd Class—$150.00 and up.

SIERRA VENTANA Sept. 11th.
One Class Cabin to Bremen direct. Cabin, $135.00 and up.

BERLIN Sept. 18th.
Newest of the Three Class Fleet to Plymouth, Cherbourg and Bremen. 1st Class, $192.50—2nd Class, $132.50 and up

NOW is the Time to Book
—Ships and Hotels Less Crowded
Better Accommodations
Low Winter Rates

Travel the LLOYD way and avail yourself of the service and cuisine for which the LLOYD is world-famous.
Apply 100 N. La Salle St., Chicago, or your local S. S. Agent.

NORTH GERMAN LLOYD

South America
Direct Passenger Service to Montevideo and Buenos Aires
"Crofton Hall" Sept. 10th
Accommodates First Class Passengers only. Spacious and beautifully appointed Public Rooms.
Rate $125 per person
Norton Line
For further particulars apply to NORTON, LILLY & COMPANY
General Agents
208 So. La Salle St., Chicago

NEW YORK DIRECT
To SWEDEN
In 8 Days On large, modern, comfortable steamers. Excellent cuisine.
M. S. GRIPSHOLM ..... Sept. 11 Oct. 9
M. S. DROTTNINGHOLM ..... Sept. 24 Oct. 23
M. S. STOCKHOLM ..... Oct. 1 Nov. 1
Short tours to principal points in Scandinavia, Germany and Baltic States.
SWEDISH AMERICAN LINE 181 N. Michigan Ave. State 7580-87
Or any Local Steamship or Tourist Agents.

RESORTS—FOREIGN

to the Orient



Empress of Canada
Empress of Russia
Empress of Asia

Canadian Pacific Empress steamships—luxurious "Giants of the Pacific"—sail regularly from Vancouver, making the fastest time to Japan, China and the Philippines. Accommodations 1st, 2nd and 3rd class. Further information, rates and reservations from local steamship agents or
R. S. Elwurthy, Steamship General Agent, 71 E. Jackson Blvd., Tolesboss Wabash 1994, Chicago, Ill. For Freight apply to W. A. Kittenmaster, Gen. Agt., Freight Dept., 940 The Rookery, Chicago, Ill.

Canadian Pacific
World's Greatest Travel System

Clark's Famous Cruises
By CUNARD-ANCHOR new oil burners at rates including hotels, guides, drives and fees.
121 days $1250 to $2900
ROUND THE WORLD
s s "California" sailing Jan. 19
7th cruise, including Havana, Panama Canal, Los Angeles, Hilo, Honolulu, 11 days Japan and China, Manila, Java, Burma, option 19 days India, Ceylon, Egypt, Palestine, Greece, Italy, Riviera. Europe stop-overs.
23rd Mediterranean Cruise
Jan. 29; 63 days, $800 to $1700.
J. D. O'Leary, 105 W. Monroe St.
Atlantic Travel (Cosmopolitan), 154 N. Michigan Blvd.
Scott's Universal Marine Agency, 332 S. Dearborn St.
C. A. Hughes & Co., 140 S. Dearborn St.
F. C. Clark, Times Building, New York

SOUTH AMERICA
30 Day Tours—Rio de Janeiro including Sao Paulo, Santos—mountain and beach resorts. Six weeks including Montevideo and Buenos Aires.
MUNSON STEAMSHIP LINES
111 W. Washington St., Chicago
Phone State 6626

GROW WITH THE TRIBUNE IN 1926

NEWS OF THE RELIGIOUS WORLD

Preachers Discuss Labor Day Topics

BY THE REV. W. B. NORTON.

TODAY is Labor day Sunday in the churches. It is also home coming day for many pastors and church workers. "The Gospel of Labor" will be the subject at 7:45 p. m. of Dr. W. Hyde Howard, pastor of the Second Presbyterian church, 20th street and South Michigan boulevard, who has just returned from his vacation. "Jesus' Word for a Working World" is the subject of the evening sermon by the Rev. G. C. Crippin, pastor of the Irving Park Baptist church, and "Dollars Only" will be the theme of the Rev. Walter E. Cole Jr. at 11 a. m. at the Grayland Congregational church. Other ministers will speak on similar subjects.

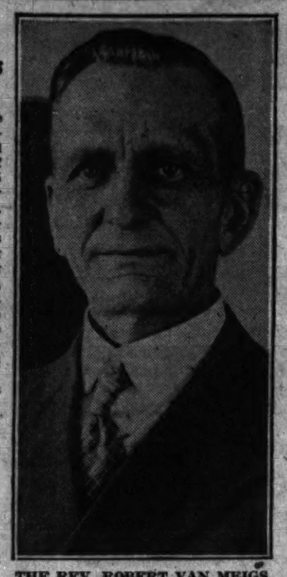
The Federal Council of the Churches of Christ in America, the Chicago Church federation, the Presbyterian board of national missions, and the Congregational board have all issued special Labor day messages.

On Thursday morning at 8 o'clock the Rt. Rev. E. F. Hoban, auxiliary Catholic bishop of Chicago, will consecrate the new Carrara marble altar at St. Sylvester's church, Humboldt boulevard and Palmer square. The altar is the gift of the parishioners and is said to be one of the finest English Gothic altars in Chicago. The pastor of St. Sylvester's is the Rev. T. F. Quinn.

The International Federation of Catholic Alumnæ which began its meeting with a reception yesterday will continue until next Friday at St. Mary's college, Notre Dame, Ind.

A meeting of the Evangelical men's council and pastors of the Chicago area of the Illinois conference of Evangelical churches will be held on Tuesday at 6 p. m. in Grace church, Kimball and Wrightwood avenues. President T. E. Cassidy issued the call. Plans for developing men's clubs and increasing the interest of men in the work of the church will be made.

The Rev. R. D. Hughes, after a motor trip through Europe and the British isles, will be in his pulpit today at the Emerald Avenue Presbyterian church, Emerald avenue and Marquette road. He took many pictures on his tour which he will show later.



THE REV. ROBERT VAN MEIGS.

The Rev. Robert Van Meigs, who came to Chicago in May from Quincy, Ill., to become pastor of Immanuel Baptist church, 23d street and South Michigan boulevard, as successor to the Rev. Johnson Myers as pastor, Dr. Myers becoming pastor emeritus with a full line of duties, will preach a special Labor day sermon this evening. He has invited members of the Chicago Federation of Labor to attend and George H. Leach will bring fraternal greetings from the federation.

When Mr. Meigs was pastor in Quincy he was once advertised as being the tallest preacher in the city who could preach the shortest sermon. His fame as a convincing speaker spread throughout the Baptist denomination when he succeeded, by a fervent appeal at the Baptist northern convention at Seattle, in bringing complete victory to a harmony plan on points of doctrine at a time when the convention seemed in a hopeless tangle and feeling was running high over the questions growing out of seating the delegates from the Park Avenue Baptist church, New York City, where Harry Emerson Fosdick is pastor.

Jewish services will be held next Wednesday evening and Thursday, Rosh Hashanah, New Year's eve and day, and on Friday evening, Sept. 17, and Saturday, Sept. 18, the eve and day of atonement, Yom Kippur. The Temple Isaiah-Israel will hold two simultaneous services, one in the temple at Hyde Park boulevard and Greenwood avenue and one in the Hyde Park Presbyterian church, 53d street and Blackstone avenue, Dr. Ralph Marshall Davis, pastor. Dr. Joseph Stolz and Dr. Gerson B. Levi, rabbis of Isaiah-Israel temple, will alternate in the two services and the choirs will be in charge of Ralph Gerber and Arthur Dunham. Other services which will attract special notice will be those held in the Medinah temple, Cass and Ohio streets, by the congregation of Sholom temple under the leadership of Rabbi Abram Hirschberg, and the orthodox services at the Wigwam auditorium, Madison street and Hamlin avenue, where the chief interest will center in the singing of Cantor Joseph Rosenblatt of New York City.

A Presbyterian church extension board workers' conference will be held at Camp Gray, Saugatuck, Mich., beginning tomorrow and continuing over Friday. The Rev. C. O. St. John is chairman of the conference. "Training for Worship," "Growing a Church," "What Are the College Youth of Today Thinking About?" are some of the topics. Boys' and girls' club work, dramatics, and pageantry are other subjects. Among the pastors who will speak are the Rev. Howard Johnston, the Rev. W. J. Bell, the Rev. Ralph Marshall Davis, the Rev. Douglass Cornell, and the Rev. John Timothy Stone. Officials include the Rev. Henry Seymour Brown, the Rev. R. L. Sawyer, and the Rev Ralph W. Owens. Women speakers are Mrs E. P Eells and Miss Nellie Wiley

The Rev. John Wells Rahill, successor to the Rev. Charles M. Sheldon, author of "What Would Jesus Do?" in Topeka, Kas., will begin his pastorate today at the Community church, known as "the church in a garden," at Western Springs, Ill. It is said the new church plant, which will soon be constructed, will be the first of its kind in America. One feature will be a junior church. The congregation provides a salary of $5,000, a manse, an automobile, and a two months vacation to allow the pastor to travel and study. The new minister declined the pastorate of one of the most important Congregational churches in Chicago at the time he accepted the call to Western Springs.

SERMONS AND SERVICES in CHICAGO CHURCHES TODAY

NOTICE.

Announcements for this column must reach THE TRIBUNE by Thursday morning. Address Religious Editor, THE TRIBUNE, Chicago.

BAPTIST.

Belden Avenue, Belden-av., at Halsted-st. The Rev. J. W. Hoyt. 11 a. m. and 7:45 p. m.

First, 935 E. 50th-st. The Rev. Perry J. Stackhouse. 11 a. m.: "The Baptism of Redemption." 8 p. m.: "The Church and Labor."

First of Irving Park, Irving Park-blvd. and N. Kostner-av. The Rev. G. C. Crippen. 11 a. m.: "Jesus' Word for a Working World." 7:45 p. m.: "Slippery Hill."

Greater Immanuel, 2230 S. Michigan-av. The Rev. Robert V. Meigs. 11 a. m.: "Deity in the School of Fallen Humanity." 7:45 p. m. George H. Leach.

North Shore, Berwyn and Lakewood-avs. The Rev. Herbert Whiting Virgin. 11 a. m.: "God Protects His Own." 8 p. m.: "Tolerance a Study in Living Together."

Western Avenue, Western and Warren-avs. The Rev. Alfred G. Drummond. 11 a. m.: "The Dedication." 7:45 p. m.: "The Work and the Worker."

CHRISTIAN SCIENCE.

Subject in all churches: "Man."

First, 4017 Drexel-blvd. 10:45 a. m. and 7:45 p. m.

Second, Wrightwood and Pine Grove-avs. 10:45 a. m.

Third, 2152 Washington-blvd. 10:45 a. m. and 7:45 p. m.

Fourth, Harvard-av. and Marquette-rd. 10:45 a. m. and 7:45 p. m.

Fifth, 4840 Dorchester-av. 10:45 a. m. and 7:45 p. m.

Sixth, 11321 Prairie-av. 10:45 a. m.

Seventh, 5318 Kenmore-av. 10:45 a. m. and 7:45 p. m.

Eighth, 4359 S. Michigan-av. 10:45 a. m. and 7:45 p. m.

Ninth, 6154 Woodlawn-av. 10:45 a. m. and 7:45 p. m.

Tenth, 5640 Blackstone-av. 10:45 a. m. and 7:45 p. m.

Eleventh, 2840 Logan-blvd. 10:45 a. m. and 7:45 p. m.

Twelfth, Waveland-av. and Rokeby-st. 10:45 a. m. and 7:45 p. m.

Thirteenth, 10317 Longwood-dr. 10:30 a. m.

Fourteenth, Sunnyside-av. and Paulina-st. 10:45 a. m. and 7:45 p. m.

Fifteenth, 223 N. Central-av., Austin. 10:45 a. m. and 7:45 p. m.

Sixteenth, 7201 N. Ashland-av. 10:45 a. m.

Christian Science society, the Masonic Hall temple, 32 W. Randolph-st. 10:45 a. m. and 7:45 p. m.

Eighteenth, Bryn Mawr school, 7300 Jeffery-av. 10:45 a. m. and 7:45 p. m.

CONGREGATIONAL.

Argyle Community, 5018 Kenmore-av. The Rev. James S. Ainslie. 11 a. m.: "Vacation Experiences and New Vision."

First-Oak Park, The Rev. Albert W. Palmer. 10:45 a. m.: "Fellow Workers with God."

Grayland, Lamon-av. and Byron-st. The Rev. Walton E. Cole jr. 11 a. m.: "Dollars Only."

New First, Washington and Ashland-blvd. The Rev. Walter A. Morgan. 10:30 a. m. and 7:45 p. m.

DISCIPLES OF CHRIST.

Evanston, Maple-av. and Greenleaf-st. The Rev. Walter Cummings. 11 a. m.: "The Glory of Work."

North Shore, 1226 Ainslie-st. The Rev. C. W. Longman. 11 a. m.: "Religion and Labor."

Ravenswood, 1507 Sunnyside-av. The Rev. D. A. Wickiser. 11 a. m.: "The Problem of Labor."

EPISCOPAL.

Advent, Logan-blvd. and Francisco-av. The Rev. Gerald G. Moore. 7:30 and 11 a. m. and 7:45 p. m.

All Saints', Wilson-av. at Hermitage, Ravenswood. The Rev. Floyd E. Bernard. 7:30 and 11 a. m.

Ascension, 1133 N. La Salle-st. The Rev. William B. Stoskopf. 8, 9:15, and 11 a. m. and 7:30 p. m.

Atonement, 5749 Kenmore-av. The Rev. F. S. Fleming. 7:30 and 11 a. m.

Calvary, 3162 W. Monroe-st. The Rev. H. E. Neely. 7:30, 9:30 and 11 a. m.: "So They Went. They Were Cleansed."

Cathedral Shelter, Washington-blvd. and Peoria-st. The Rev. David E. Gibson. 7:30 and 11 a. m. The Rev. James Belton Haslam

Christ, 6500 Woodlawn-av. The Rev. A. J. Derbyshire. 7:30 and 11 a. m. and 7 p. m.

Church of the Epiphany, Ashland-blvd. at Adams-st. The Rev. John F. Plummer. 7:30, 9:45, and 11 a. m.

Church of the Good Shepherd, Lawndale-av. and 24th-st. The Rev. Arthur Haire-Forster. 9:30 a. m.

Church of Our Savior, 530 Fullerton-pkwy. The Rev. F. L. Gratiot. 8 and 11 a. m. and 8 p. m.

Church of the Redeemer, 1460 E. 56th-st. The Rev. Alfred Newberry. 8, 9:15, and 11 a. m. and 7:30 p. m.

St. Barnabas', 4241 W. Washington-blvd. The Rev. J. H. Webber-Thompson. 7:30 and 11 a. m.

St. Bartholomew's, Stewart-av. and Normal-pkwy. The Rev. R. R. Brinker. 7:30, 9:30, and 11 a. m.

St. Chrysostom's, 1424 N. Dearborn-st. The Rev. W. Taylor Willis, assistant rector. 8 and 11 a. m.

St. George's, 847 E. 76th-st. The Rev. Charles Edward Williams. 7:30, 9:30, and 11 a. m.

St. James', Huron-st., near Michigan-blvd. The Rev. Duncan H. Browne. 8 and 11 a. m.

St. Margaret's, 7908 Coles-av. The Rev. Hugh J. Spencer. 7:30 and 11 a. m.

St. Mark's, 4427 Drexel-blvd. The Rev. W. H. Harrowell. 8 and 11 a. m.

St. Michael and All Angels, 34th-st. near Oak Park-av. Berwyn. The Rev. Harold Brown Hoag. 7:30, 10, and 11 a. m.

St. Paul's, 4945 Dorchester-av. The Rev. E. D. Grosbe. 8 and 11 a. m.

St. Paul's-by-the-Lake, 7100 N. Ashland-av. The Rev. Henry Neal Hyde. 7:30 and 11 a. m.

St. Peter's, 621 Belmont-av. The Rev. H. L. Bowen. 7:30 and 11 a. m.

St. Simon's, 1151 Leland-av. The Rev. Lawrence C. Ferguson. 9 and 11 a. m.

Trinity, 125 E. 26th-st. The Rev. H. M. Babin. 8 and 11 a. m.

EVANGELICAL.

Church of Peace, 1450 W. 78th-st. The Rev. Herbert J. Brodt. 10:30 a. m.

Grace, 60th-st. and S. Albany-av. The Rev. Robert C. Stanger. 10:45 a. m.

Immanuel, 7000 S. Michigan-av. The Rev. H. J. Schiek. 10 a. m.: "Christ Our Partner in Work." 11 a. m.: "The Right Kind of Service."

Salem, 6820 S. Emerald-av. The Rev. Joseph A. George. 10:30 a. m.: "Laborers Together with God."

St. Paul's, Orchard, Kemper and Fullerton. The Rev. Jacob Pister. 10 and 11 a. m.

LUTHERAN.

Bethany, Thorndale, and Magnolia-avs. The Rev. Karl G. Schierf. 10:45 a. m.

Bethany, Cortez and Rockwell-sts. The Rev. A. Burgdorf. 10 a. m., German; 11:15 a. m., English.

Bethany Branch, Wabansia and Narragansett-avs. The Rev. R. Burgdorf. 9:45, German; 11 a. m., English.

Christ, Harvard-st. and East-av., Oak Park. The Rev. E. T. Lams. 11 a. m.: "The Changeless Jesus."

Christ, N. Long-av. and Lemoyne-st. The Rev. E. F. Haertel. 8:30 and 10:45 a. m.

Ebenezer, S. Harding-av. and W. 13th-st. The Rev. W. Gehl. 10 a. m., English; 11 a. m., German.

Epiphany, Sacramento-blvd., at Lexington-st. The Rev. Charles R. W. Kegley. 11 a. m.: "Christ Cleanses from the Leprosy of Sin." 7:30 p. m.: "Christian Ideals for Young People."

Good Shepherd, Washington-blvd. and 5th-av., Maywood. The Rev. Luther A. Schuessler. 10:45 a. m.

Grace, Karlov-av. and 28th-st. The Rev. H. Boester. German, 9:30 a. m.; English, 11 a. m.

Grace, Belden and Geneva-terr. The Rev. Edward F. Scharf. 11 a. m.: "The Lord Thy Healer."

Hope, 64th-st. and Washtenaw-av. The Rev. John A. Leimer. 10:45 a. m.

Mount Olive, Tripp-av. and Byron-st. The Rev. B. H. Hemmeter. 11 a. m.

Pilgrim, Cuyler-av. and Lincoln-st. The Rev. H. C. Steinhoff. 8:30 and 10:45 a. m.

Redeemer, 6430 Harvard-av. The Rev. G. Schueseler. 10:45 a. m.

St. James, Fremont-st. and Garfield-av. The Rev. Karl Schmidt. 10 a. m.; The Rev. Martin Frecke 11 a. m.

St. James, Wrightwood, and Drake-avs. The Rev. E. F. Valbracht. 11 a. m.

St. John's, 305 Circle-av., Forest Park. The Rev. M. Wagner, 9 a. m. and 7:45 p. m.

St. John's, 1200 S. 5th-av., Maywood. The Rev. Merrell E. Boulton. 11 a. m.: "The Works of the Flesh and the Fruits of the Spirit."

St. Luke's, Belmont at Greenview. The Rev. Carl J. Hoffman. 9:30 and 11 a. m.

Trinity, 83d and Paulina-sts. The Rev. H. C. Both. 9:30 and 10:45 a. m.

Trinity, 3100 Lowe-av. The Rev. Arthur H. C. Both. 9:30 and 10:45 a. m.

Wicker Park, Hoyne-av. and Lamoyne-st. The Rev. S. P. Long. 10:30 a. m.

Windsor Park, Saginaw-av. and 76th-st. The Rev. Arthur H. Raub. 10:45 a. m.

Woodlawn Immanuel, Kenwood-av. at 64th-st. The Rev. C. E. Paulus. 11 a. m.: "Christianity and Labor."

METHODIST EPISCOPAL.

Albany Park, Wilson and Albany-avs. The Rev. Howard Price Burton. 10:45 a. m. and 7:45 p. m.

Elsdon, 53d-st. and S. Turner-av. The Rev. William H. Bernhardt. 11 a. m.: "Summer Sermons from the Psalms: The Survival of the Fittest."

First, Clark and Washington-sts. The Rev. John Thompson. 10:45 a. m.: "Jesus, the Immortal Artisan." 8 p. m.: "Mrs. Besant and the Perils of Soul Versatility."

St. James, 46th-st. and Ellis-av. The Rev. King D. Beach. 11 a. m.: "The Unseen Sackcloth." 8 p. m.: "How to Conquer Temptation."

PRESBYTERIAN.

Campbell Park, 717 S. Leavitt-st. The Rev. Morton W. Merrell. 10:45 a. m.: "Christ and the Worker."

Church of the Covenant, Belden-av. and N. Halsted. The Rev. Leonard Calvert. 11 a. m.: "The Righteousness of God." 8 p. m.: "A Bruised Reed." The Rev. Gerrit Verkuyle.

First United, Oak Park-av. and Jackson-blvd. The Rev. Edward A. Baum. 11 a. m.: "Citizenship in Heaven. 7:45 p. m.: "How to Treat the Gospel."

Fourth, 800 N. Michigan-av. The Rev. John Timothy Stone. 11 a. m. and 8 p. m.: The Rev. William Hiram Foulkes of Newark, N. J.

Granville Avenue, Granville and Greenview-av. The Rev. James Martin. 11 a. m.: A. G. Fegert.

Lake View, Addison-st. and Broadway. The Rev. E. O. Houser. 11 a. m. and 8 p. m.

Rogers Park, Greenleaf and Greenview-avs. The Rev. Charles Gorman Richards. 10:45 a. m.

Roseland, 112th and State-sts. The Rev. Alva Vest King. 10:45 a. m.: "Labor's Divine Call."

Second, 1936 S. Michigan-av. The Rev. W. Clyde Howard. 11 a. m.: "The Transcendent Life." 7:45 p. m.: "The Gospel of Labor."

Third, Ashland-blvd. and Ogden-av. 10:30 a. m. and 7:45 p. m. The Rev. Wilbur O. Carrier.

REFORMED EPISCOPAL.

St. Andrew's, 99th-st. and Prospect-av. The Rev. George W. Strothard. 11 a. m.: "Where Are the Nine?"

Bishop Cheney Memorial, Yale-av. and 70th-st. The Rev. E. J. S. Sonne. 11 a. m.

St. Paul's, Bishop Fallows Memorial, Adams-st. at Winchester-av. The Rev. William Russell Collins. 11 a. m.

ROMAN CATHOLIC.

Holy Angels', Oakwood-blvd. and Vincennes-av. Masses, 6, 7, 8, 9, 10 and 11:35 a. m.

Holy Cross, 65th and Maryland-avs. Masses, 6, 7, 8, 9, 10 and 11 a. m.

Holy Name, Superior and State-sts. Masses, 5:15, 6, 7, 8, 10, and 11. Benediction and vespers, 7:30 p. m.

Old St. John's, 18th and Clark-sts. Masses, 6:30, 8, 9:30 and 11 a. m. and 12:15 and 12:20 p. m. Afternoon services at 4 p. m.

St. Elizabth's, 41st-st. and Wabash-av. Masses, 6, 7, 9, 10 and 11 a. m.

St. Mary's, Wabash and 9th-st. Masses, 3, 6, 7, 8, 9, 10 and 11 and 12:20. High mass at 11. Benediction at 8 p. m.

St. Patrick's, Adams and Des Plaines-sts. The Rev. William P. McNamee. Masses, 5:30, 6, 7, 8, 9, 10 a. m. and 12:10 p. m. High mass at 10:45 a. m.

St. Peter's, Clark and Polk-sts. Masses, 5:30, 7, 8, 9 and 12 noon. High mass at 10:15 a. m.

St. Thomas the Apostle, 55th-st and Kimbark-avs. Masses, 6, 7, 9, 10 and 11 a. m.

UNIVERSALIST.

Church of the Redeemer, Robey-st. and Warren-av. The Rev. Lewis B. Fisher. 11 a. m.: "Tent of Meeting."

MISCELLANEOUS.

Chicago Gospel tabernacle, Clark, Barry, and Halsted-sts. Paul Rader. 3 and 7 p. m.

John Wesley Lee.

Christadelphian, 811 Capitol building. 10:45 a. m.: O. Martin.

Church School of Self-Help, Morrison hotel. 7:30 p. m.: "The Psychology of Theosophy."

Church of the Living Christ, Blackstone hotel. The Rev. Alice E. Ritchie. 11 a. m.: "Our Father."

Grace Reformed, 2658 Jackson-blvd. The Rev. Melvin E. Beck. 11 a. m.: "Your Religion and Your Daily Task."

Howard Community, Howard theater, 11 a. m.: "The Democracy of Jesus." Caradoc J. Morgan.

International Bible Students' association, Union Park temple, Ogden-av. and Washington-blvd. 3 p. m.: S. M. Van Sipma of New York City.

Kenwood Interdenominational, 4600 Greenwood-av. The Rev. Albert Joseph McCartney. 11 a. m.: "The Epic of Elijah." the Rev. Theodore Gerald Soares.

Moody Memorial, Clark and La Salle-sts. at North-av. The Rev. P. W. Philpott. 10:45 a. m.: "Grieving the Holy Spirit." 8 p. m.: "Fixing My Own Future."

Third Reformed, 1024 Wellington-av. The Rev. Leonard S. Hegnauer. 10:30 a. m.: "The Mighty Christ."

365 Days In The Year Pleasant To Take SCOTT'S EMULSION Rich In All Cod-Liver Oil Vitamins

Scott & Bowne, Bloomfield, N. J. 26-2



Travelers Should Carry Cuticura

Daily use of the Soap and Ointment removes the dust and grime of travel, allays irritation, redness and roughness of the face, and hands and keeps the skin soft and clear under all conditions of exposure. Cuticura Talcum is fragrant, cooling and refreshing, an ideal toilet powder.

Soap 25c. Ointment 25 and 50c. Talcum 25c. Sold everywhere. Cuticura, Dept. X, Malden, Mass. Cuticura Shaving Stick 25c.

ECONOMIES for TUESDAY

Revelation Tooth Powder (Main Floor, State Street). None Delivered. Can, 18c

CLOSED ALL DAY MONDAY—LABOR DAY

Lowest Prices Our Chief Attractions

Boston Store

STATE MADISON AND DEARBORN STS.

Guest Ivory Toilet Soap —Main Floor—None Delivered— Dozen, 39c

Fall Sponsors Beautiful Dresses Indeed

Fifth Floor



Exquisite fall dresses, the most carefully selected styles, many with the long tailored or Vionnet sleeves, some blouse or straight silhouettes, two-piece dresses and two-piece effect dresses made of

Brocaded velvets, Poiret twills, satin and Cantonfaille.

Trimmed with metallic braids, solid colored georgette and fancy belts, all the newest Fall shades, sizes for women and misses; $20 values; special for Tuesday only at

15.00

The Newer Modes in Late Millinery for Autumn

Sixth Floor—State Street



Lyons velvet; rich, lustrous and colorful; satins and silks combined with velvet, or with grosgrain ribbons, are the fabrics used to fashion this splendid group of Fall millinery.

Beautiful ornaments form the trimming of many, ribbons too are used very effectively to adorn them.

Brilliant and subdued effects, a wide range of styles and colorings that will make your selection a pleasure. Matrons' hats, young women's hats, and misses' hats; large and small head sizes, choice Tuesday at..

3.25

Purchase: Porto Rican Hand-Made Lingerie

Third Floor—Center



A most remarkable purchase of exquisite Porto Rican lingerie, beautifully hand made and hand embroidered, at a startlingly low price for such excellent qualities. A splendid selection including

Envelope Chemise, Night Gowns, Princess Slips.

The gowns and chemise are hand embroidered; white, flesh, peach and orchid. The princess slips are in white only; tailored styles, neatly hemstitched and with shadow proof hem. Sizes 36 to 44, fully worth $1.50, Tuesday, choice at

95c

Rayon Bloomers

Women's "Shorty" style fine rayon bloomers, soft and durable, large reinforcements, flat lock seams, extension rubber at knees, cut full to admit perfect freedom of movement; in pink, peach, orchid, Nile, coral and white; sizes 6, 7 and 8; regular $1.50 values (Third Floor, State Street), specially priced for Tuesday at only

98c

$2 and $2.50 "Atlas" Pure Silk Hose, 97c

Main Floor—Center



Fortunate indeed was this purchase of 3,000 pairs of women's $2.00 and $2.50 Atlas Silk Hosery Co.'s finest full fashioned pure silk service weight and chiffon hose.

Included are colors such as nude, grays, flesh and all the wanted light shades now so popular.

Super-qualities of these finest high grade stockings, with silky lisle tops or silk to the welt. Mill substandards of $2 and $2.50 grades, while quantities last, Tuesday, at

97c

$3.50 Rich Satin Crepe for Fall, 39 In., 2.65 Yd.

Second Floor—State Street



Satin crepe, the fashionable dress silk for Fall, 39 inches wide; fine, heavy quality; rich, beautiful, satin face and crepy back.

Raspberry, antique ruby, Spanish raisin, rustic brown, chevreuse, tarragon green, black, white and thirty other popular shades

Ideal for street dresses, afternoon and evening gowns, lingerie, etc., $3.50 quality, specially reduced for Tuesday's selling to the yard .....

2.65

$16 Toric Solid Bifocal Glasses, 6.95

Seventh Floor—State Street



If you are now using two pairs of eyeglasses, here is your opportunity to secure solid bifocal eyeglasses at less than half price. These famous lenses are the combination of distance and reading glasses.

Tuesday's sensationally low price includes a thorough examination by one of our ten optical specialists. Choice of eyeglasses or spectacle frames in many styles.

Lenses ground any shape or size desired. Glasses fitted and guaranteed. If you wish, we will duplicate your present lenses or fill your own oculist's prescription, complete service, lenses, frame and case, $16 value,

6.95

Inlaid Linoleums

Heavy quality inlaid linoleum, splendid varieties of block and tile effects, suitable for offices and stores as well as kitchens, dining rooms, etc. Colors blocked through to the back; will last for years if properly laid. Six feet wide; $1.50 values. Bring room measure (Ninth Floor); Tuesday, sq. yd.

98c SQ. YD.

Sept. Sale of Wrought Iron Lamps

Eighth Floor—State Street



Bridge and junior lamps in wrought iron effect offered for Tuesday at a low price that is really sensational—lamps more beautiful than you've ever dreamed would be possible at this price—a September Sale offering of the highest calibre.

Attractively finished in black and gold and polychrome colors that harmonize so splendidly with any decorative scheme.

With gold ribbon shafts and openwork bases, ornamented with imported glass drops. Wired complete with silk cord and two-piece plug, regular $10 values, special for Tuesday at

6.79

"Washington" Shoes

Fourth Floor—State Street



Famous "Martha Washington" comfort shoes for women, made of selected black vici kid.

One and two-strap styles, with low or medium rubber heels.

Genuine hand turned soles, sizes 3 to 10, regularly $3.98, Tuesday at

2.98

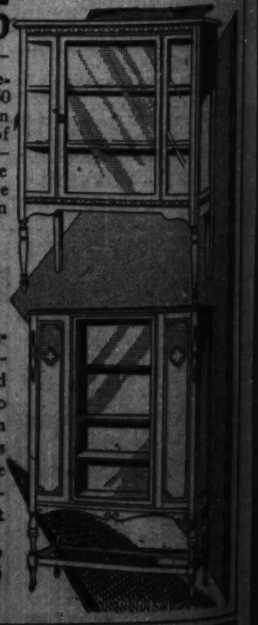
Sugar, 20 Lbs., 83c

Fine granulated, with $5.00 grocery order (flour, soap, meats not incl.) Fourth Floor

Macaroni and Noodles, freshly made; 3 pkgs.	28c	Spaghetti		Herring Fancy Norwegian, in tomato sauce, large can	15c	Rice Fancy new crop Blue Rose, 3 lbs.	29c
Pickling Spice Finest grade whole mixed, lb.	25c			Coffee Fresh roasted Breakfast Blend, 3 lbs.	1.29	Dill Pickles Fancy, quart jar	29c
Salad Dressing Wright's, 6½ oz. jar	22c			Tea Very fine grade Basket Fired Japan tea, 2 pounds	$1	Bacon Nonsuch cured; lean and tasty; whole or half, lb. at	38c
Salmon Fancy Red Alaska, lb. flat can	43c			Gorton Pew's Ready to Fry cod-fish cakes, 2 cans	37c	Vinegar Pure apple cider, gal. jug	59c
Sardines Fine grade Norwegian, in olive oil, 3 cans	35c			Corn Lafkett Golden Bantam, extra fancy, 3 cans for	65c	Catsup Richelieu pure tomato, 14½ oz. bottle	25c
						June Peas Richelieu new pack Early Junes, 3 cans	57c

China Cabinets, Values to $40, at 19.75

Tenth Floor



For Tuesday this special offering of 150 odd china cabinets in a splendid array of styles and finishes—many are just one of a kind; all are drastically slashed in price.

Handsome styles with effective glass or panel doors.

Two styles illustrated, all richly finished. You may find the very cabinet to match your suite in this group; values up to $40; a feature of the September Sale; special at

19.75

Silk Flat Crepe

39 inch washable silk flat crepes, firmly woven, heavy quality for dresses, slips and lingerie, in white, pink, sky blue, maize, nile, orchid, peach, honey dew, coral, sunny, palmetto, old rose, fallow, raspberry, fog, Italian blue, empire, tan chevreuse, powder blue, red, green, radio, black, and many others equally desirable; worth up to $2.00, choice for Tuesday (in Our Basement), at the yard.....

1.59

PART 7 DRAMA

Chicago Sunday Tribune

THE WORLD'S GREATEST NEWSPAPER

Theaters Movies
H. L. Mencken
Music Radio

SEPTEMBER 5, 1926.

Fine Opera Season Draws to a Close

By Edward Moore.

TWO days remain of the delectable course that has been running at Ravinia since June 26. There will be a concert by the Chicago Symphony orchestra this afternoon, a performance of "Carmen" tonight, and for the closing performance tomorrow night two acts of "Manon Lescaut" and two scenes of "Lohengrin." Then the gates will be drawn and Mr. Eckstein will begin making his plans for next summer.



ELISABETH RETHBERG will close the Ravinia season in "Lohengrin." [Wide World Photo.]

Ten weeks and three days the season will have run. During that time there will have been sixty-six performances of opera and twenty-eight orchestral concerts, a total of ninety-four attractions offered at the opera house in the woods. It is a good record; in fact, you will not have been inaccurate if you classify it as an achievement.

While concerned with the matter of tossing figures about, it may be added that the twenty-eight concerts were subdivided into seven on Monday nights, eleven on Sunday afternoons, and ten, the children's programs, on Thursday afternoons; also that the sixty-six performances of opera represented twenty-nine different operas. That, as far as management and directors are concerned, makes it a bit more intricate.

The favored opera of the season, as far as numbers was concerned—we are still under the spell of arithmetic—was Manuel de Falla's "La Vida Breve." It was new, not only to Ravinia, but to this part of the country; it struck public taste immediately, and it came through with four performances to its credit. This was partly due to De Falla's music, which is a great delight, but it must also claim considerable force from the performance of Salud by Lucrezia Bori. In all events, it becomes a bland and inviting emulsion of the two.

* *

Repeat Performances.

Three performances were given of "Manon Lescaut," "Mme. Butterfly," "Romeo and Juliet," "Carmen," "Rigoletto," "The Love of the Three Kings," "Samson and Delila," "La Bohème," and "Lohengrin." Two were given of "Lucia," "Faust," "Martha," "Aida," "Il Trovatore," "Don Pasquale," "The Barber of Seville," "La Juive," "Traviata," "Fedora," "Andrea Chenier," "Fra Diavolo," "Pagliacci," and "Mme. Sans Gene." There are single instances of "Tosca," "Cavalleria Rusticana," "The Tales of Hoffman," and "La Navarraise." If your numerical taste runs that far, you may make fractional additions to the records of the Massenet "Manon" and the Puccini "Manon Lescaut." "The Love of the Three Kings," "Aida," and "Lohengrin," for there were, or will be by tomorrow night, two evenings made up of acts from these operas.

Analysis of the list is not quite so satisfactory for the one trying to work out a scheme of operation on what the public likes best to hear. There might be a rough and ready rule, something to the effect that the projected work must either contain tunes that every one knows, or a stage story of such excitement that their lack will not be missed. Calculating with this tape measure, Giordano makes an interesting example of the second category. Few persons, even those who take part in his operas, register a greatly heightened blood pressure when his music is mentioned, but he knew how to pick out interesting plots, and "Andrea Chenier," "Fedora," and "Mme. Sans Gene" were popular this summer.

Music or melodrama, operas must be well cast to get across, and good casting means not only good singing but the fitness of the artist for the part. It also means in popular esteem about nine parts soprano and tenor to one of all the rest put together. This is an error, for the sopranos and tenors would not function anywhere nearly as brilliantly if they were not backed up by their less spectacular but highly useful colleagues of the lower voices. At the same time, in thinking of the high spots of the season one invariably remembers Bori and Martinelli in "Manon Lescaut," Bori and Chamlee in "Manon," Rethberg and Martinelli in "Aida," Rethberg and Johnson in "Mme. Butterfly" and "Lohengrin," Mellus in "Rigoletto," Macbeth in "Fra Diavolo," Castle in "Mme. Sans Gene," and so on.

* *

Some Notable Exceptions.

Sometimes there are exceptions. Lower voice rôles may project outstandingly from the sheer force of their own merit, in which case you think of Bourskaya and Danise in "Aida." Sometimes there are so many important points that it is hard to choose any. Bori, Johnson, Basiola, Lazzari, and Mojica made up a practically perfect cast for "The Love of the Three Kings"; Macbeth, Chamlee, Basiola, Trevisan, and Rothier another for "The Barber of Seville." And when you think of Lazzari in "The Love of the Three Kings" and in "Fra Diavolo," you begin to wonder which other artist can actually compete with this extraordinary basso.

In fact, there were so many high spots during this Ravinia season that I have probably forgotten quite a number of them, and apologize in advance for the omissions.

"Carmen" tonight will be sung by Ina Bourskaya in the name part, Lucilla Mellus as Micaela, Edward Johnson as Don Jose, and Mario Basiola as Escamillo. Ruth Page will dance. Wilfred Pelletier will conduct. The afternoon concert will, as usual, be conducted by Eric DeLamarter.

Two acts from "Manon Lescaut" tomorrow night will be sung by Lucrezia Bori and Giovanni Martinelli, who will dash to Chicago immediately afterward on the first lap of a trip to Europe. Two scenes from "Lohengrin" will follow with Elisabeth Rethberg, Mr. Johnson, Alice Gentle, and Louis D'Angelo. Gennaro Papi will conduct "Manon Lescaut," and Louis Hasselmans "Lohengrin."

And so, farewell. It has been a pleasant meeting.

* *

The sincere thanks of the music department are extended to Al Sweet, J. W. Farr, Graham O. Yonge, An Old Bandman, Aldo Bortolotti, and Chester A. Baldwin for information about "The Chicago Tribune March," and to Lyon & Healy for a copy of that work. It is now possible to inform those who have in the past asked about it that it was composed by W. Paris Chambers, since deceased, published in 1918 by R. F. Seitz, Glen Rock, Pa., and later by Carl Fischer, New York. It can be had in piano, orchestra, and band arrangements.

* *

From the Four Corners of the Globe.

The Chicago Civic Opera company relays this information about the homing movements of its members:

Claudia Muzio is on the high seas en route from South America to rejoin the Chicago Civic Opera company after the most successful season of her career in Latin America. Her activities opened at Buenos Aires early in the summer and closed at Rio de Janeiro last Tuesday night (Aug. 31) with the termination of the Ottavio Scotto season in the Brazilian capital.

The only passenger ship sailing north for a period of ten days was scheduled to clear at 2 p. m. Tuesday, but in consequence to Mme. Muzio the sailing was deferred until after the amazing performance, which lasted until midnight. It was 1:30 a. m. before the diva and the last of her baggage were safely aboard and the steamship cleared for New York.

Antonio Cortis, who is summering in Italy, sang "Turandot" as his farewell performance recently at Rimini, a popular watering resort on the Adriatic coast. Mr. Cortis sailed yesterday to rejoin the Chicago Civic Opera forces. Attico Turrabini, chorus master of the Civic opera, also sailed on the same ship, the Conte Rosso.

Charles Moor, the Civic opera's Scotch stage manager, arrived from Germany, will descend from the Swiss Arlc where he makes his summer home to sail from Havre on the S. S. De Grasse of the French line on Sept. 18.

Maestro Giorgio Polacco and Edith Mason will follow

[Continued on page two.]

SUMMARIZING THE MONTH'S BEST FILMS

AUGUST'S SIX BEST PHOTOPLAYS.

THREE BAD MEN. YOU NEVER KNOW WOMEN.
THE AMATEUR GENTLEMAN. BATTLING BUTLER.
MARE NOSTRUM. THE BOY FRIEND.

By Mae Tinee.

GOOD Morning!

Look what I drew for the lead! Got a tail piece I'll hitch on later. Contributions for an Oct. 1 lead are in order and will be greatly appreciated by what is writing who also thanks those who submitted leads that aren't printed and requests that they send in some more. NOW here's what Caroline Johnson of Paw Paw, Mich., has to say:



J. FARRELL MACDONALD played in "Three Bad Men."

"Dear Miss Tinée: Your S. O. S., help, help, succor, assistance, aid for an introduction to your August reviews, has fallen upon my sympathetic, interested, and fuzzy ear. You will not be over burdened by excessive mail unless you offer a free trip to Europe, a roadster, or at least a set of nonskid lingerie clasps for the best contribution. I'm surprised that one of your seeming sagacity and astuteness has failed to realize this. Us peepul is not goin' to work for nuthin'. There will have to be some lure aside from that of seeing our stuff in print. What price glory, Bah! Besides she gets paid for writin' it herself, don't she? No, m'dear, us union people don't work for love. Only the dumb-bells do that.

"I'm not writing this for love or wealth, but because I sorta liked the picture of you that appeared in THE TRIB in 1922. Remember? Hot stuff! As the dressmaker said to Eve, 'Take it or leave it.'

"The Roman nosed Caesar boys, Jule and Augustus, who used to throw some mean shows in the old Coliseum, revamped the sub titles for the film now known on the boards as the 'Julian Calendar' or 'Four Times Three Weeks,' a reel of 365 parts. Julius named the seventh month after himself, although such action was not called for in the contract. Augustus, our hero, the understudy of Julius and his successor in the favoritism of the Roman optience, decided to stamp his trade mark over the month following July, then known as Sextilis, and given only 30 days in the original copy. He knew that such a trick would knock the fans cold and boost the kitty for the box office. So he directed his press agent to rewrite the scenario so that the eighth part would read, 'August,' the hottest show in town.

"When Augustus was tipped off that his namesake contained only 30 days he threw a custard pie at the lion's den. To restore order on the Caesar lot the press agent stole a day from February. This postscript lengthened August to 31 days and made it possible for him to associate with the best of months without fear of being high hatted. February was used to being picked on and did not bring suit for theft of his stuff, although he was advised by the best Hollywood lawyers that he had ample grounds for litigation.

"And that, my children, is the hectic history of August, and you may see it written AUGUST on magazines even to this day. Says Mae to August:

"Thanks for the buggy ride, August,
Though I'm considerably mussed,
Sept. morn I'll greet with pleasure,
Thou August's films I'll always treasure."
(That's looney, learned stuff for you, isn't it?)

* *

"THREE BAD MEN" was one of "thou August's films" that will stand out for a long time in the memory of the fans who saw, loved, and laughed at it. A splendid "western" with the Dakota frontier for a setting and a story written around the days of the Dakota land rush in 1877. The big punch of the picture was the work of the three bad men of the title as represented by J. Farrell MacDonald, Thomas Santschi, and Frank Campeau. And the greatest of the three was Mr. MacDonald. Golly, was he funny!

John Ford, who directed "The Iron Horse," handled this production and made a fine job of it.

* *

"THE AMATEUR GENTLEMAN," from the story by Jeffrey Farnol, furnished Richard Barthelmess with a costume vehicle in which he acquitted himself admirably. A romantic and beautifully staged and directed—also acted—production.

* *

"MARE NOSTRUM" was filled with the things that go to make a picture memorable. It was adapted from the story by Vicente Blasco Ibanez and was a thrilling drama staged on and about the Mediterranean—Our Sea—"Mare Nostrum"—during the world war. It was a film of beauty, brilliance, charm, and sadness, gloriously photographed and excellently directed. Alice Terry and Antonio Moreno played the leads.

* *

"YOU NEVER KNOW WOMEN" was, I thought, a delightful picture. Featured Florence Vidor, Clive Brook, and Lowell Sherman, if you remember, in a memorable story of show life. The exploits of Houdini undoubtedly furnished the inspiration for the tale. The picture was splendidly cast and produced, the director, William Wellman, displaying a sure and delicate touch and superior showmanship.

* *

"BATTLING BUTLER," in the opinion of your present typist, who does few things worse than she types, was the best thing Buster Keaton has ever done. He directed it himself and for doing so I said he deserved double sweet credit with whipped cream, for the direction, like the acting, was smooth as glass, and without a flaw, as far as I could see. One of the chief charms of "Battling Butler" was that you never knew for an instant how matters were going to work out. Right straight along you THOUGHT you knew the lowdown. But, August fool!

The story was clever. The situations were some of the best a comedy has had in ages. Subtitles snapped—and nobody napped. EVERYBODY was good in "Battling Butler."

* *

"THE BOY FRIEND"—let's quote:

"'The Boy friend' is none other than that exquisitely humorous stage comedy 'Charm,' from 'The Book of Charm,' by John Alexander Kirkpatrick, made into a joyously funny screen feature. . . . DON'T miss the picture. The latter's pantomime, subtitles, and keen direction have preserved practically intact the high lights of the former. . . . you're going to love the picture. . . ." and then I raved on some more. You've listened to my ravings; I'll be listening to YOUR ravings, if I don't call a halt pretty soon.

'S called!

Before I pin on the beautiful tailpiece sent in by a clever contributor—don't forget that Oct. 1 will soon be rolling 'round and I needing a nice, new fall bonnet for the tabloid backtalks on the Six Best films of September. (Leads, you know. Snappy coupla paragraphs to start off the column with.)

Willya please send me some? Also some finally-dear-brethren-s, or, in other words, last paragraphs?

I know I'm paid to do my own writing, but then you know how happy are those who lend helping hands? So lay up treasures for yourselves in heaven and come across with some October First leads—please!

The finale for today, submitted by one who merely signs himself "Maurice V., Allegan, Mich.," is lovely, I think. Here it is:

"The plays are over, ring the curtain down,
Kind friends, good night, but does the critic please?
Or have we bored and only won a frown,
To make us sigh and ponder ill at ease?
We have not sought to hold the mirror up,
To preach a sermon nor adorn a tale,
But simply filled and passed the Loving Cup,
Has it refreshed or dost thou find it stale?

"MAURICE V., Allegan, Mich."

You're wakkum!

See you tomorrow.

Dreams of Peace

By H. L. Mencken.

MY mail is filled of late with the literature of the various societies devoted to the great cause of international peace. I read it attentively, but for some reason or other the impression it makes upon me is precisely like that made by the literature of the New Thought. No doubt that is because both sets of propagandists are obviously convinced that words are more powerful than facts. Facing the incurable, they seek to cure with the rhetorical. The peace fanatics, if anything, are more naïve and preposterous than the New Thoughters. The latter at least refrain from proposing that all doctors be hanged. The former advocate abolishing the Army and Navy, and trusting wholly to eloquence.

In detail, as in gross, their schemes are full of transparent and tedious puerility. For example, a large part of their persuasiveness is aimed at the clergy, and especially at the evangelical wing thereof. But it must be plain to every one that the clergy no longer make public opinion in America, save in a few backward areas of the south and middle west. Elsewhere they are tolerated, but certainly not heeded. It would be far more intelligent to try to fetch the vaudeville actors of the republic, or the radio announcers, or the writers of movie titles. Even the newspaper editors, despite their excessive dubiousness, are probably more influential, at least upon the generality of morons. But the peace advocates concentrate upon the clergy, and evidently hope to dispatch Mars in the Sunday schools.

That hope, as I hint, is vain. For it not only relies upon the help of partisans who are impotent; it also relies mainly upon the force of arguments that are feeble and without appositeness. The whole peace propaganda, in fact, is full of mush. It is based upon sentimentalities that are effective only against half-wits. It dodges what is palpably true, and embraces absurdly only what is sweet and lovely. I don't believe it is making any progress.

* *

The best of all schemes for making war unpopular that I have yet heard of was set forth by Dr. George W. Crile, the Cleveland surgeon, in 1919, in a little book called "A Mechanistic View of War and Peace." Dr. Crile is the complete antithesis of a New Thoughter. He believes that the human body is almost as much a machine as an automobile engine, and that thought itself is mainly a physical function. Nevertheless, he also believes that an idea from without, coming into the brain, can condition the ideas that it secretes itself, and upon this notion his plan for getting rid of war is based.

In brief, he proposes that the land be flooded with literature showing war precisely as it is—with literature and pictures, and especially with pictures. What the young hear of the thing now, he says, is chiefly romantic and inaccurate. They see heroes marching off with their shoes shined and the flag waving; they see them coming back neatly bandaged, with medals covering their façades. But they see nothing of war, itself. The movies never show a portrait of a soldier with his face shot off. There is no attempt to convey the smell of the trenches. The radio does not bring in the remarks of men at the moment that bayonets are thrust through their gizzards.

Dr. Crile, as a surgeon engaged in the late war, accumulated a large collection of actual war pictures, and he gives some of them in his little book. One is a portrait of a French soldier struck in the face by a German one pounder shell. Another is a view of forty or fifty soldiers who gave their lives for democracy, and were subsequently permitted to lie out in the rain and mud for a couple of weeks. Yet another (perhaps eloquent only to youngsters privy to the elements of histology) shows a cross section of the brain of a hero who retreated before the Germans for six days and six nights, and then died horribly of hunger, thirst, fatigue, and fright.

* *

Obviously a portfolio of such views, printed in huge editions and distributed in the public schools, would do more to make war loathsome than all the pious argument ever heard of. Exhibited to a youth just entering his teens, it would scare him half to death, and the shock would abide with him all the rest of his life. Put into the form of stereopticon slides, the pictures would paralyze any Sunday school in the land. No conceivable harangue by the pastor could ever be so eloquent, or leave so powerful an impression behind it. Not a few of the attending scholars, perhaps, would drop dead or go crazy, but the rest would be immensely safer against Creel Press Bureaux and artillery fire than they were before.

More, the scheme would be perfectly legal, and the warlocks would have a dreadful time putting it down. Dr. Crile's own book went through the mails unmolested, and is to be purchased in any book store today. A more popular volume, widely distributed and with more (and perhaps worse) pictures, would arouse, of course, a great deal of indignation among professional patriots, and no doubt the Dogberrys of the Postoffice would try to suppress it, but the chances are very good that they would be beaten. The resultant uproar would give the book an immense circulation, and bring it to hundreds of thousands who might otherwise not hear of it.

The movies offer another sweet and facile means of propaganda. There are plenty of films in storage showing the revolting realities of war, and if it turns out to be impossible to get at them, then others may be obtained abroad. Would the various state censors intervene? I don't think they could do it if no charge were made for admission. But even if they could there would remain the grand old American device of bootlegging. Films showing prize fights are now forbidden in at least three-fourths of the states, and yet, as every one knows, they are shown everywhere. So are films showing even more sinful transactions.

* *

I offer these suggestions to the friends of international peace in a purely disinterested spirit, for I am personally no opponent of war, but an advocate of it. All the peace propagandists that I have ever read or listened to seem to me to be dotty. Their case is not only maintained in a stupid and ineffective manner; it is intrinsically weak, and even ridiculous. The objections to war that they offer, even the objection that it is cruel, seem to me to be feeble, and mainly irrelevant. The arguments in favor of it impress me as reasonable and sound. My one regret is that there is so much peace already.

But any cause, however bad, deserves to be carried on in an intelligent and persuasive manner, and here the peace advocates fall down badly. At the moment their chief argument seems to be that war is unprofitable, even to the victor, and in proof thereof they point to the situation of France. But all that is simply nonsense. France did not win the war; France lost the war. She was so badly beaten when the United States went to her rescue that another six months would have seen the Germans bathing at Biarritz and listening to the band at Nice. England was faring somewhat better. She might have gone on to a draw. But she could have no more won a clear victory, without American aid, than she could have beaten the United States itself.

Both of these great countries now suffer from their wounds. But what of our own great republic? It went in at the last minute and gained a cheap and easy victory. In every rational sense it won the war. Well, was the business profitable, or did it show a loss? I leave the answer to any Frenchman—or Englishman. The United States not only beat the Germans; it also beat the French and the English, not to mention the Italians and the Russians. Ever since it has been taking tribute from all of them, and it will keep on taking tribute from them for at least half a century to come. In the face of its colossal gains, it is a bald absurdity to argue that war is unprofitable. It is, under favorable conditions, the most lucrative enterprise that a nation can engage in. It made the British empire and it made the American empire. The only grain of truth in the case of the peace advocates lies in the fact that losing wars is expensive, and sometimes disastrous. But that was well known in the world long before Dr. Carnegie put up his peace palace.

[Copyright, 1926, by The Chicago Tribune.]

HERE'S A SCARY NEW BUTTON-BUTTON PLAY

By Burns Mantle.

NEW YORK.—[Special Correspondence.]—So far as Owen Davis is concerned, the new season burst full panoplied into action this week with a mystery play called "The Donovan Case." It is, the statisticians say, Mr. Davis' hundred and sixth drama, and he is still as vigorous as a channel swimmer.



MIRIAM DOYLE plays in "The Donovan Case." [Gibson-Sykes Photo.]

As mystery plays go this one is as holding and as plausible as any. It has the advantage of starting directly the curtain reaches the top of the proscenium arch and thereafter the interest does not sag until the unhappy murderer is picked out of the jumbled and suspected cast.

During the two hours of the story's telling Mr. Davis employs most of the tricks of the mystery play trade. There are sly looks and startled looks, blind leads and tipping screens. Now and then there is a feminine screech, and whenever excitement dies down excuse is made to darken the theater, which always sets an audience buzzing.

It starts with the Rankins' dinner and the murder of young Jack Donovan. A bad boy, Jack, though not everybody knew it. He owned a luminous turquoise ring and it was his boast I gathered, that any lady who wore it would find herself automatically within his power. Several had taken the dare and their men folk were furious.

The night of the dinner they turned off the lights so Jack could prove the luminosity of his treasure and some one slipped the game knife between his ribs. After that you know what happened. The inspector came. The police came. Everybody was searched and questioned, and there were many hints of scandal.

And at 10:50 they picked on the poor old butler, as usual.

"Hey," calls one of the other suspects. "He couldn't have done it."

"Why not?" demands the inspector. "Some one had to."

Paul Harvey plays the inspector; Miriam Doyle, Phoebe Foster, and Eleanor Woodruff are the three most important suspects, and the boys include Niles Welch and Robert Hudson.

* *

"Vanities" Take on a Spanish Air.

Mr. Carroll's newest "Vanities" is much like Mr. Carroll's older "Vanities," save that the decorations are Spanish. Where once we sat around the fringe of a night club, we now sit under the balconies of Seville. Or it may be Granada.

Covers have been made for the seats, a bright red one here, a deep purple one next to it. So the orchestra has a gaily spotted appearance as you enter at 8:40 and wonder why the folks won't stop staring at each other and come in from the lobbies.

Tuesday night, when at least a few seats sold for $100 each, there was a "golden horseshoe" of red chairs, and the rich were supposed to sit in them. But most of those I saw had not seen a hundred dollars since they drew their advance salary for their vacations. They were mostly all pressmen.

There were flower girls in the aisles and the usherettes were done up as nifty senoritas. There were fortune tellers, too. The flower girls gave to each gentleman a boutonniere and a smile. And the fortune tellers gave to each lady her chance to pick out a fortune from a basket filled with them. Afterward the usherettes, flower girls, and fortune tellers followed Senor Caballero Juliano y Tannen out on the stage, sang the opening number, and danced a welcome to the party.

* *

First Night Crowds Are Noisy.

As usual, there is not much to laugh at in the new "Vanities." Toreador Juliano y Tannen, serving as master of ceremonies, found it a little difficult to hold the attention of a restless summer crowd at the opening, and his patter did not go so well as it will when the show quiets down and the audience is more interested in seeing than it is in being seen. These early season first night crowds are terrible that way. Loud, curious, nosey, and noisy.

Charles Dale and Joe Smith, the louder and funnier half of what was once a favorite vaudeville quartet, the Avon comedy four, bawled amusingly through several skits, and Moran and Mack, splitting their usual riotous twenty minutes up into short skits, had their moments. But there is a noticeable shortage of anything resembling real humor.

However, the girls are there—the usual nudes descending familiar staircases. And all as shapely and as bare as bathing beauties in the rotogravure sections. In one number there is a line of six foot show girls gorgeously hung with velvets and lace from chin to ankle in front. But when they turn around—well, they are simply right back to nature from hair bob to heel. Probably it was because there was so much of them that they seemed a little more brasenly naked than usual.

Mr. Carroll has gone in generously, too, for trick elevators. Once the dancing girls swarm out and sit down on what appears to be the edge of the orchestra pit. As they sing the whole pit begins to rise and before it stops it is level with the balcony and the girls are dangling their legs over the heads of the orchestra crowd. The exercise is a bit hard on the spectators' necks, but I heard no calls for help.

The Carroll revues at least have the distinction of being different in atmosphere from most of the others. The beauties of shin, skin, and scenery in this one are as vivid as any. Sometimes I suspect that it is all the revue crowd wants to see, anyway. And, happy day, there are no bath tub pleasantries.

* *

A Ghost Play from England.

Another of the shivery mystery pieces is one called "The Ghost Train." Over in England it has been doing a big business, and if there is still an interest in the pumped-up excitements of this type of play there may be a chance for it over here.

In the original the train of the title, which flashes mysteriously past a haunted station in the dead of night, was discovered carrying arms into Scotland to outfit a revolution. In the American adaptation it is carrying drugs and liquor across the Canadian border.

But long before you reach the expose the thrills of the exhibit are induced by the plight of a party of travelers held in the station overnight. It is the night for the ghost train's passing, and any who look upon it are promised certain death. There are timely shrieks, flashing red lanterns, disappearing station agents, and all the rest of the mystery story tricks.

I found these so deliberately set that they failed mostly to stir much excitement. But the train effect is unusually good. First there is the eerie tinkle of the warning bell at the crossing. (Which suggested to the rascal Woollcott that it was an eerie local.) Then the distant, muffled whistle. Then the increasing roar of the onrushing train. And finally the crashing past the station, followed by the low swirling smoke that comes through the cracks of doors and windows into the waiting room.

The comedy is carried by the familiar silly ass who turns out to be something entirely different than you might suspect if you did not know these Scotland Yard mysteries, and a spinster who drinks her brandy neat and acquires the comic hiccoughs. Eric Blore is the first and Gladys Ffolliott, an English comedienne of the Edna May Oliver type newly arrived, the second. Gipsy O'Brien, Robert Randel, and Claudiette Colbert are also in the cast.

* *

"Henry, Behave," Is Not so Good.

There is a possible idea in a farce Lawrence Langner has written and called "Henry, Behave," though it does not work out well in the playing. A grouchy and puritanical Henry of parts dominating his subdued family in a Long Island town

[Continued on page two.]

This Thing and That Thing of the Theater

By Frederick Donaghey.

WHAT he terms "ridiculous reverence for recent classics" is the theme of a long and a good letter from W. H. G. Laurence, written, as he explains, "in reaction to the current revival of 'The Mikado,' which isn't ridiculous, should be treated with reverence, is recent, and is and forever will be a classic." Mr. Laurence, describing himself as "an unmitigated and unashamed Englishman who was reared on the Gilbert and Sullivan works," thinks it an error to retain in their original form the topical and local allusions of 1885 in 1926, adding:

"From what I've read of your writing on the operas of Gilbert and Sullivan, you don't believe that a syllable should be altered or a line obviously meant by Gilbert as a 'gag' for the day in which it was written or first spoken should be provided with an equivalent in the idiom and the interests of forty years later. A century or two hence, when 'The Mikado' and some of the other pieces have taken on the flavor of antiquity, then, no doubt, there will be for those who read them or go to the theater to see them an historical interest in having the original text used. Theatergoers of the future will, doubtless, be moved to wonder that a Victorian public could have regarded Katisha as a funny character. Katisha, I admit, wasn't funny to me when I saw the original cast four decades ago in the London Savoy; the uncomely spinster as a comic device was already what is called 'dated,' although some English writers and many American writers for the stage still have recourse to her, I note, in farce and in the plays written for musical setting. It is to be remembered in Gilbert's behalf that he wrote for what was virtually a stock-company; that it was his duty and to his interest to write rôles for the favorites of the Savoy, in which he and Sullivan were partners. So, Katisha was shaped to fit the contralto actress who had been Lady Jane in 'Patience,' Ruth in 'The Pirates,' the fairy queen in 'Iolanthe,' et-cetera."



LEO DONNELLY. He's in the cast of Frank Craven's new piece, named "Coal-Oil Jennie."

*

There is much more of Mr. Laurence's letter,—which is, indeed, as interesting a bit of writing about the Savoy operettas as anything I've read since Percy Fitzgerald's book, long out of print. But the points he stresses have to do with the stupidity shown by managers or their comedians in not bringing to-date the verses and "gags" that are without the topical appeal they had when the respective operas were new. Mr. Laurence is mistaken in regarding me as in opposition to changes of the sort. I have written and had sung in performances of "The Mikado" maybe twenty first-page verses for "I've Got a Little List," and as many more, perhaps, for "My Object All Sublime." The difficulty in making topical verses for these two songs is that they are identic in theme—the desirability of penalizing or doing away with persons who are general nuisances: the Mikado, seeking to make the punishment fit the crime, is moved by the same idea as Ko-Ko, preparing his inventory of persons who never would be missed.

* *

This Matter of "Gags."

The comedian who thinks he is funnier than Gilbert is to me fit fodder for the gunmen; but that is something else, and has nothing to do with fresh and apposite verses and lines in the spirit of Gilbert's original text where that text had to do with events of the period when the especial work was new. When the fairy queen apostrophizes Captain Shaw, it is meaningless to a present-day audience. Where Ko-Ko is made to tell the Mikado that Nanki-Poo is spending his honeymoon in Knightsbridge, it is proper and desirable that another neighborhood should be mentioned when the piece is given in this country. Knightsbridge, as Gilbert made fun of it, had the same implications for London as mention of Englewood or Evanston has for those of our populace who fancy that they are suave metropolitans because they do not reside in an outskirt or a suburb. And so with the allusion to Nanki-Poo's playing on the Marine Parade: that's what in the jargon of the stage is known as a "local," and, hence, should be intelligently localized wherever the piece is performed.

*

Some years ago, as the impresario of a season of G.-and-S. revivals here, I turned over to the comedian new topic-verses, gag-lines, and localized allusions based on the news of the day;—and I modestly add that, thanks to the late B. L. T.'s having helped me with these revisions, I wasn't a bit afraid that somebody would object on the grounds that they were not "Gilbertian." The comedian, a seasoned actor of eminence, told me that, as an artist and as an adjutant of Gilbert, he didn't care to sing or speak a line not in the authorized Savoy text, and that, as a partner in the enterprise, he must refuse to make the substitutions. I pointed out that his veneration for Gilbert didn't go so far as to lead him into paying royalties on such of the works as were unprotected by copyright; and his reply I shall ever cherish as a classic expression of the actor-mind and of the standard of honesty among persons of the theater. It was:

"What in Hell has paying royalties got to do with art? If Gilbert and Sullivan didn't know enough to protect their stuff in the United States, I, as an American, have a right to use it!"

* *

Miscellany.

"On Approval" is something new by Frederick Lonsdale, whose "The League of Nations" is listed among the impending productions. . . . Stanley Lupino, who was so amusing here last year as Mitzi's principal associate in "Naughty Riquette," is to be with her when that piece is given in New York.

Michael Arlen's name hasn't been much in use for the last year in this country save in the playbill of "The Green Hat"; and it comes back to print in connection with a piece now named "What Fun Frenchmen Have!" Winchell Smith, who has turned his talent for hoakum into a fortune by revising the plays of the inept and the craftless, has something to do with the new piece,—which, I think, is less Arlen's than an adaptation of a Paris farce bought for use in this country by Mr. Dillingham.

Henry Arthur Jones, whose name has all but vanished from American print, is back in the field with a play called "That Which Was Foretold." . . . He was an industrious and a fecund writer for the stage through many years, and had his share of successes, as successes were measured in that time. Also, he was far, far from being the least gifted of the men and women who wrote the plays of the Eighties, the Nineties, and the first decade of this century.

Thomas A. Wise has put his reminiscences into a volume named "I Remember." . . . "Beatrice and the Black Guard" is the title of a piece by Ernest Goodwin which Stuart Walker has been trying out in Cincinnati.

The widow of Tut-Ankh-Amen, whose violated tomb has had its share of first-page space in recent years, is a character in "The Jewelled Tree," by Garrett Chatfield Pier. . . . Philadelphia is among the American communities which submit themselves to a censor of the stage; and the lad in charge of that office down there had a good time last week in compelling the sponsors of a piece named "I. O. U. One Woman" to give it a cleansing.

Fine Opera Season Draws to a Close

By Edward Moore.

[Continued from page one.]

within a week, sailing from Italy on the Conte Biancamano on Sept. 24.

Alexander Kipnis, basso, and M. Vanni-Marcoux, the new baritone character actor, have completed their South American seasons and are heading for Chicago, the former on the ship that is bearing Mme. Muzio.

* *

The Munich Festival.

Irving Schwerke, who writes of music for the Paris edition of THE TRIBUNE, has been visiting an operatic festival at Munich. Here is his account of as much as had been given at the time of writing:

Munich, Aug. 12, 1926.

The first cycle of performances in the annual Mozart-Wagner festival of this place has now been given. Capacity audiences greeted every presentation, many of the spectators being American tourists. Of the operas of Mozart, "The Magic Flute," "Marriage of Figaro," "Elopement from the Seraglio," and "Cosi Fan Tutte" have been given. "Don Giovanni" is to be given later. Of the Wagner music dramas, the following have been performed: "Die Meistersinger," "Parsifal," "Tristan und Isolde," and "Der Ring des Nibelungen" ("Rheingold," "Walkure," "Siegfried," "Gotterdammerung"). The Wagner performances take place in the Prince Regent theater, a playhouse built according to the theories of Wagner, the Mozart operas are in the Residence theater, a small auditorium attached to the former residence of the Bavarian royal family.

With the exception of "Tristan" and "Cosi Fan Tutte," the festival so far has been conducted by Hans Knappertsbusch. Americans who propose to attend the Munich festival should understand that Herr Knappertsbusch is not Germany's best, and if they pay any attention to the orchestral side of opera they may expect an uneven reading when he is at the helm. His delivery of the wonderful "Meistersinger" Overture, for example, was a complete misconception of its musical value, and the brilliant last act he made unrhythmic and heavy. "Parsifal" also suffered from the same lack of rhythmic feeling. Portions of "The Ring" he conducted satisfactorily, but for the most part (especially in the first scene of "Rheingold," "The Ride of the Walkuries," etc.) he failed to make the orchestra sound as it should. The romantic forest music of "Siegfried" went along better and was atmospheric.

Or is Herr Knappertsbusch more successful in Mozart? In these he either played loud or soft, with nothing in between, dragged many of the beautiful solo numbers, and was even responsible for certain "musical revisions" in these operas. The highest point of the festival was reached when Dr. Carl Muck, who is perhaps the greatest living authority on Wagner tradition, conducted a performance of "Tristan." He is to conduct another "Tristan" on Aug. 20. His art is more transcendental than ever. His reading of the Tristan music was an experience of overwhelming eloquence. Carl Elmendorff, who conducted a performance of "Cosi Fan Tutte," while not an inspired conductor, is at least musicianly in whatever he does, and has a good sense of rhythm and refinement.

* *

Some Excellent Stars.

The casts are uniformly good and at the same time some artists stand out as extremely excellent. As space does not permit all the personnel to be listed, only the "stars" will be pointed out. Elizabeth Feuge gave a good portrayal of Eva; Joseph Geis' Beckmesser was rich in felicitous detail; Carl Seydel was as interesting a David as there is on this side of the water; William Rode was an admirably human Hans Sachs.

In "Parsifal" the following merited high consideration: Herman Nissen (Amfortas), Julius Gloss (Titurel), Paul Bender (Gurnemanz), Nicola Reinfeld (Parsifal), and Gertrude Kappel (Kundry).

CANTOR-TENOR



ALBERT RAPPAPORT.
[Butler Photo.]

Having served for a number of years as cantor in synagogues of San Francisco, New York, and Chicago, Mr. Rappaport will this season become a member of the Chicago Civic Opera forces in the tenor division. He will cease to officiate as a singing priest at the close of the forthcoming Jewish holidays.

Here's a Scary New Button-Button Play

By Burns Mantle.

[Continued from page one.]

is struck by a passing taxi and promptly forgets everything that has happened in twenty years. When they bring him home he can't remember anything except that he is full of pepper and eager to carminize the village Henry, in place of putting his children in their place and holding them there, now demands his rights to latchkeys and synthetic gin with more vehemence than they ever did. Henry, who has shut off the liquor supply at the club and directed all intimate dancers to be ordered from the floor, goes in for parties on the veranda and Charlestoning in the dance. Henry, who had forgotten how to flirt, now becomes a devil with the girls, including the wife he cannot remember having married.

And then a policeman, called to quiet Henry's rioting, taps Henry on the head with a sling and he becomes himself again. He is now willing to compromise. He will never again be the poor boob he was before. He becomes, I believe, a regular fellow.

The playing is pretty stupid, though John Cumberland heads the cast and E. G. Robins is a member. It is one of those Gustavblum productions at the Bayes, with many inexperienced players engaged, the costs cut to the minimum, and the play's chances lengthened by the friendliness of the cut rate ticket brokers.

[Copyright: 1926: By The Chicago Tribune.]

FEATURED



CHARLES PURCELL

He's been in any number of things since, about twelve years ago, he first took attention as a young chap who could sing and do a bit of acting as a "juvenile" in the plays with tunes. Mr. Ziegfeld has had him in the Follies. . . . Mr. Purcell returns tonight in "Dearest Enemy," wherein he has been singing nearly a year, and is co-featured with Miss Helen Ford.

Lincoln Fields (700 Acres on the Dixie Highway)
The Most Beautiful Racing Plant in America
Seven High Class Races Daily
Take C. & E. I. Ry.-Dearborn Station By Motor—Dixie Highway—Route 1.
FIRST RACE . . . . . 2:00 P. M.
SATURDAY (only) . . . 2:30 P. M.

BIG 8 ACTS
MAJESTIC
AND MOVIES
NOON CONTINUOUS-11 P.M.
"Positively the last appearance in Chicago this season"
The Sensation of Vaudeville
DAISY & VIOLET HILTON
SAN ANTONIO'S
SIAMESE TWINS
(Born Joined Together)
IN AN ACT OF CHARM AND DISTINCTION
AND OTHER ENTERTAINING & NOVEL FEATURES

STUDEBAKER
MATS WED SAT
MATINEE TOMORROW
BEST SEATS $2.00
LAST 4 WEEKS
The GREAT GATSBY
WITH JAMES RENNIE
IT THRILLS and FASCINATES
"If you've read the novel, you'll like the play, and this play is entitled to your liking, if you haven't read the novel."
—Fred'k Donaghey, Tribune.
"A handsomely delivered play, tragic and thrilling. Mr. Rennie can act as handsomely as he can make love or wear clothes."
—Amy Leslie in The Daily News.
"James Rennie is so fascinating on the most absorbing page of the novel."
Claudia Cassidy, Journal of Commerce.

The Biggest Entertainment at the Smallest Price That Has Ever Been Shown Within the Four Walls of a Chicago Theater.
Every Night 50c to $2 || WED. Mat. Best Seats $1.00 || SAT. MAT. $1.50 No Higher
AUDITORIUM THEATRE
Congress and Wabash
Special Matinee Tomorrow (Labor Day)
THE MESSRS. LEE AND J. J. SHUBERT
take pleasure in introducing their new
CENTURY THEATRE COMIC OPERA CO.
in Gilbert and Sullivan's Delightful Opera
"THE MIKADO"
With an Ideal Gilbertian Cast Including
WILLIAM DANFORTH — FRANK MOULAN
CHARLES E. GALAGHER — SUDWORTH FRASIER
HISA KOIKE — STELLA DE METTE
CELIA BRANZ — JEAN BEVERLY
LEO DE HIERAPOLIS
MAX HIRSCHFELD, Musical Director
Real Singing Chorus -:- Grand Opera Orchestra
150—In the Ensemble—150
The World's Most Beautiful Production of This Masterpiece
ENTIRE PRODUCTION STAGED BY MILTON ABORN
"I have never known a more enjoyable performance of the most enjoyable of the Gilbert and Sullivan pieces."—Ashton Stevens, Herald-Examiner.
"Cleverly cast, beautifully set, exquisitely lighted, colorfully costumed and competently sung."—Frances Farmer, American.
"A good box office prospect after forty-one years since its Chicago premiere."—P. D., Chicago Daily Tribune.
"Heard as it has not been since the old days when it was a reigning sensation."—C. J. Bulliet, Evening Post.
"Lavish production and fine performance."—Virginia Dale, Chicago Journal.
"Correctness. The artists are there, settings unstinted, orchestra full-toned."—Claudia Cassidy, Journal of Commerce.
LATER—"H. M. S. PINAFORE"—Seats Now

SHUBERT PRINCESS
opening TONIGHT 8:15 sharp
LABOR DAY MAT. TOMORROW
The BIG SENSATION
KILBOURN GORDON presents
A Compelling Chronicle of Caucasian Combat Circling the Conquering Congo
FUZZY GOOD MAN
A GREAT PLAY
KONGO
A GREAT CAST
by CHESTER DE VONDE and KILBOURN GORDON
with WALTER HUSTON
Nothing like it ever dared on the American stage before
Positively the Biltmore Theatre, N.Y. Company
FIRST $1.50 MATINEE WED.
FIRST $2.00 MATINEE SAT.
300 GOOD SEATS AT ALL PERFORMANCES $1.00
SEATS 4 WEEKS IN ADVANCE

PLAYHOUSE
Tonight at 8:35
MATS. WED. AND SAT. AT 2:35
L. M. Simmons and John Tuerk, Lessees
PHONE WABASH 0073—HARRISON 2300
SPECIAL MATINEE TOMORROW 2:35
Best Seats $2.00
M. J. NICHOLAS
Presents
FRANK KEENAN
IN
BLACK VELVET
BY
WILLARD ROBERTSON

2nd BIG WEEK
MATINEES TOMORROW WED. & SAT.
SAM H. HARRIS
ASHTON STEVENS SAYS
"If your eye and ear love beauty, miss the Art Institute sooner than Genevieve Tobin's Nora O'Hare"
DON'T MISS
Richard Herndon's
TREAT 'EM ROUGH
by FREDERIC and FANNY HATTON
with GENEVIEVE TOBIN
AND A SPLENDID SUPPORTING CAST
N.B.:-ALLAN DINEHART IS APPEARING as TONY BARUDI

WESTERN BELMONT | RIVERVIEW | CLYBOURN and ROSCOE
NIGHTLY at 8:30 o'clock to Sept. 19
The 17th Annual
Aug. 21 Mardi Gras Sept. 19
CARNIVAL AND PAGEANT
Free Gates and Rides to All Masqueraders!

Orpheum Circuit Vaudeville
11 A.M.-CONTINUOUS-11 P.M.
The Great NICOLA
AMAZES ASTOUNDS & BEWILDERS!
At the STATE LAKE
4 CAMERONS
"DANCE VISIONS"
ANN CODEE
AND OTHER BIG ACTS
PHOTOPLAY Exclusive Showing
Should a manicurist marry a millionaire?
"MISMATES"
with DORIS KENYON WARNER BAXTER

42nd BIG WEEK
The MUSICAL SENSATION of this GENERATION
JAMES W. ELLIOTT'S GLORIOUS
CASTLES in the AIR
THE MOST BEAUTIFUL MUSICAL PLAY the WORLD HAS EVER SEEN
BOOK & LYRICS by RAYMOND W. PECK
MUSIC by PERCY WENRICH
WITH DONALD ROY, BRIAN CROPPER, VIRGINIA O'BRIEN and The GREATEST SINGING and DANCING CHORUSES the STAGE HAS EVER KNOWN
Special Matinee Tomorrow, Labor Day
NEW SHUBERT OLYMPIC
RANDOLPH & CLARK

WOODS
EVENINGS 8:15 SHARP
MATS. WED. & SAT.
ALWAYS 70° COOL
SOPHIE TUCKER ☆ ☆ TED LEWIS
LeMAIRE'S AFFAIRS
with LESTER ALLEN
THE FUNNIEST REVUE EVER PRODUCED
TED LEWIS' MUSICAL CLOWNS

APOLLO
OPENING TONIGHT at 8:20
MATINEE SAT.
ARTHUR HAMMERSTEIN presents
SONG of the FLAME
RUSSIAN ART CHOIR of 60
AMERICAN BALLET of 75
ORCHESTRA of 50
A ROMANTIC OPERA
Book and Lyrics by Otto Harbach and Oscar Hammerstein 2d, authors of "Rose Marie."
Music by Herbert Stothart and George Gershwin.
WITH
TESSA KOSTA
GUY ROBERTSON
AND A DISTINGUISHED COMPANY of 150
Scenery by Joseph Urban. Staged by Frank Reicher.
Dances by Jack Haskell. Costumes by Mark Mooring.

ALWAYS 70° COOL
The Most Pretentious Bill of the Year
Orpheum Circuit Vaudeville
2:15 & 8:15 DAILY
MARGARET ROMAINE
America's Representative Soprano
DIRECT FROM THE METROPOLITAN OPERA HOUSE
PALACE
JOE MARKS CO
KRAFT & LAMONT
BUD & JACK PEARSON
BILL ROBINSON
"THE DARK CLOUD of JOY"
FERRY & GIRLS
DARE & WALL
BOBBY McLEAN CO
INAUGURATING A NEW ERA IN VAUDEVILLE
LONDON-PARIS & NEW YORK
GIRLS! GIRLS! GIRLS! AND GORGEOUS SCENERY

BLACKSTONE
A. L. ERLANGER & HARRY J. POWERS, MGRS
Every Evening at 8:20
MATS. WED. & SAT. at 2:20
OPENING TOMORROW NIGHT
PRICES
EVES. (ex. SAT.) $1.00 to $2.50
WED. MAT. BEST SEATS $2.00
SAT. MAT. $1.00 to $2.50 PLUS TAX
A. L. ERLANGER Presents
Coal Oil Jennie
A NEW COMEDY by FRANK CRAVEN
COAL OIL JENNIE Says:- "AIN'T IT GRAND-TO BE RICH"

SHUBERT GREAT NORTHERN
OPENING Tomorrow Night
MATS. WED. & SAT.
NOTE:- NO WED. MAT. AFTER FIRST WEEK
SEATS NOW SELLING
RUSSELL JANNEY presents
The MOST THRILLING MUSICAL PLAY EVER PRESENTED IN AMERICA
The VAGABOND KING
Book & Lyrics by W. H. POST and BRIAN HOOKER
Music by RUDOLF FRIML
Staged & Produced by JAMES REYNOLDS
Based on JUSTIN HUNTLY McCARTHY'S "IF I WERE KING"
Cast by RICHARD BOLESLAWSKY
Cast by DENNIS KING, ARTHUR DEAGON, BERNA DEANE, GEORGE PROBERT, FRANCES HALLIDAY — COMPANY, ENSEMBLE & ORCHESTRA of 150
The GREATEST SINGING CHORUS EVER ASSEMBLED

CORT
(CENT. 0010)
EVES. AND SAT. MAT. 50¢ to $2.50
SAT. EVE. $3.00
WED. MAT. $2.00
Extra Mat. Labor Day
FUNNIEST SHOW IN TOWN
ALL CHICAGO IS HOWLING WITH LAUGHTER AT
The POOR NUT
WITH ELLIOTT NUGENT
"SENSATIONAL HIT" Amy Leslie
"GOOD SHOW—GOOD FUN" Ashton Stevens

WOODS
The HIT of the CENTURY
TONITE 8:15 SHARP
MATS. WED & SAT
RUFUS LeMAIRE Presents
SOPHIE TUCKER ☆ TED LEWIS
in LeMAIRE'S AFFAIRS
with LESTER ALLEN
Ted Lewis' Musical Clowns
Albertina Rasch American Ballet
CLEVEREST COSTLIEST REVUE EVER STAGED
A RESOUNDING HIT!
"An intelligent show, more gaiety, more beauty, more lavishness and assembles than any theatre has held in many a moon. Would take Astor's breath away!" Virginia Dale, JOURNAL.

CUBS' PARK
CLARK AND ADDISON STS.
In all the world no park like this
BASEBALL TODAY
Cubs vs. Pittsburgh
Game Called at 3 P. M.
Telephone Wellington 6350
Box Seats on Sale at Cubs' Park.

THE ROOF GARDEN
Hotel La Salle
Every Evening, 6 o'Clock Until 1
Jack Chapman & His Orchestra
Dancing and Entertainment

ILLINOIS THEATRE
A. L. Erlanger and Harry J. Powers, Mgrs.
TONIGHT—Opening for 5 Weeks Only
GEORGE FORD Presents to CHICAGO
HELEN FORD and CHARLES PURCELL
IN
DEAREST ENEMY
"An Original Blend of the Best Spirits."
A BARREL OF FUN
Book by HERBERT FIELDS — Music by RICHARD RODGERS — Lyrics by LORENZ HART
ORIGINAL CAST AND PRODUCTION as Staged By JOHN MURRAY ANDERSON
Including Such Chicago Favorites as
FLAVIA ARCARO—ALDEN GAY—DETMAR POPPEN—JOHN SEYMOUR—WALTER LAWRENCE—H. F. ELDRIDGE—FRANK CURRAN—DICK ROSS
And such specialty dancers as
CHAS. BENNINGTON, the Monopedo, and EUGENIA REPELSKY, Premiere Danseuse
50—SINGING AND DANCING ENSEMBLE—50
"POP" MATINEES—Wednesday and Saturday

MANN'S MILLION DOLLAR
RAINBO ROOM
CLARK STREET AT LAWRENCE AVENUE
World's Foremost Restaurant and Amusement Palace
Famous Dinners and a la Carte Service
MONDAY, SEPT. 6
FRED MANN Offers
"RAINBO GAIETIES"
Featuring MORTON & MAYO
AND A BRILLIANT CAST of STARS
Produced by E. George Wood
ULTRA-VIOLET LIGHT
Demonstrated on the Ladies of the Ensemble
FIRST TIME SHOWN IN AMERICA
RAINBO GARDEN ORCHESTRA
Reservations—Ardmore 3700

4 COHANS THEATRE
SUNDAY NIGHT SEPT. 12
MATS. WED. & SAT.
THE GREATEST OF THEM ALL!
RADIANT AS THE MORNING SUN
The Messrs. Shubert Present
A CYCLONE OF HILARIOUS TRAVESTIES SPARKLING MELODIES BY BRILLIANT ARTISTS
THE PASSING SHOW 1926
A KALEIDOSCOPE OF FEMININE PULCHRITUDE GORGEOUS GOWNS AND DAZZLING DECORATIONS
Including
WALTER C. KELLY — GRACE HAYES — MORRIS HARVEY
LOLA RAINE — TED HEALY — RUTH GILLETTE
BOB NELSON — EMIL BOREO — DEZSO RETTER
THE CROWNING PEAK OF SPECTACULAR SPLENDOR
POPULAR PRICES WED. MAT. 50¢ to $2.50

a hilarious wisecrack about you!
LOVE 'EM AND LEAVE 'EM
with Florence Johns
La Salle
Madison Near Clark
Special Matinee Tomorrow

COOK COUNTY FAIR
PALATINE, ILL., SEPT. 2-6
NOW OPEN
4—BIG DAYS AND NIGHTS—4
Harness, Running and Auto Races, Ball Games, Six Big Free Acts, Gigantic Midway, Band Concerts, Dancing, Fireworks, Exhibits of Agriculture, Flowers, Poultry, Stock, Automobiles, Women's Work.
A Junior Fair for the Children
SCHOOL EXHIBITS
An Entertaining, Educational Exposition with Plenty of Fun and Frolic
Aeroplane Circus—Parachute Drop
Northwest Highway (Route 19) to the Gate. AUTO PARKING REDUCED 50¢
Cook County's Great Fall Festival

A. H. WOODS' ADELPHI
SUNDAY SEPT. 12
Bertram Harrison Presents
A NEW FARCE
"PAY TO BEARER"
By Russell Medcraft and Norma Mitchell
Authors of
"CRADLE SNATCHERS"
With This Superlative Cast:
LAURA HOPE CREWS, REGINALD OWEN, ALICE BRADY, ERNEST GLENDINNING, THURSTON HALL, VERREE TEASDALE.
SEATS TOMORROW

GLICKMAN'S
BLUE ISLAND AV. at Roosevelt Road
CANAL 0551
MICHAL MICHALESKO AND HIS N.Y. CO. OF 40
IN A MUSICAL COMEDY SUCCESS
SWEET LOVE
Tickets at F. Cruthoni & Co. Stations

RAVINIA
3 P.M. TODAY CONCERT
WITH ORCHESTRA AUDITORIUM CHICAGO
General Admission $1.00. All Seats Free
OPERA TONIGHT CARMEN
Boxholders, Subscribers, Bankers, Mgrs. Free Box; Mon. 8:15 Gala Clothes Performance; LESCAUT (Acts 2 and 3); Mon. Matinee, Shavs, Dancers, Paul, and LORENZO'S Recital 2 and 3; Rathbone's Dancers, Classic, Hasselmans. Seats $3.75, $2.50 now on sale at the ball office. BOX OFFICE—Phone Ravinia Park 3311 (except during the day). Phone Superior 0532 (or 0811). From concerts Monday and Saturday. Gate admission, $1. Reserved seats $1.50, $2.50, $3.75, and $5. Special: $1.50, $2.50, $3.75, and $5 plus tax. TRANSPORTATION by C. & N. W. Ry. Special schedule and $.50 special: $1 round trip, plus gate admission; or North Shore Line special at 5:45 and 6:47 special from Dearborn Station at Isabella Street, and Wilmot, and at 7:15, Wilson Ave., 7:30; $1 round trip, plus admission, or $1 and coupon book ticket.

SELWYN
POPULAR MATINEE THURSDAY SEAT
Holiday Matinee Tomorrow
A Spontaneous Combustion of Hilarious Laughter—
EDGAR SELWYN'S
Gentlemen Prefer Blondes
By ANITA LOOS and JOHN EMERSON
From Miss Loos' Popular Novel

CHICAGO'S COOLEST CAFE
CHEZ PIERRE
BY THE LAKE
(Ontario Street and Fairbanks Court)
SPECIAL DINNER $2 1/2
NO COVER CHARGE TO DINE
GUESTS, EXCEPT SATURDAY
"SNAPSHOTS OF 1926"
A NEW REVUE BY SIDNEY SUTTON
DANCING FROM 8:00 TO 2:00

Valentino's Pets Face Forlorn Days

By Rosalind Shaffer.

HOLLYWOOD, Cal.—[Special Correspondence.]—Among the many hearts that will feel the loss of Rudolph Valentino, perhaps none are more sincere than those of the many pets that are at Valentino's residence in Beverly Hills. During his life, Rudolph was always surrounded with pets. The large aviary in the grounds of his home held only some of the colorful birds, parrots, macaws, parakeets, cockatoos and canaries that were on the premises.

A visitor opening the door of the old Whitley Heights residence, where Rudy lived until his separation from Natacha Rambova, was sure to be met with a perfect cloudburst of Pekinese rushing to welcome the newcomer. To be accurate, there were ten of them in those days, but the Beverly Hills home knew only four of them, the others being pets of Natacha's.

The house in Beverly, on the crest of a hill commanding a view of all the city below, is closed now. The dogs Rudy cherished in life remain in the kennels, under the care of the caretaker. "Kabar," the Doberman pinscher, was the favorite, and accompanied his master on all informal occasions. The large Irish wolfhound, "Centaur Pendragon," which was the most recently acquired of the kennel inhabitants, was also a great pet.

"Drusus," the German police dog, paces up and down his inclosure, sensing something wrong. The Arabian greyhound, "Mirtza," and the two Italian mastiffs, "Sheila" and "Shaitan," which Rudy was accustomed to take with him on solitary gallops through Griffith park, eye a visitor distrustfully. The cocker spaniel, "Roiph," a gift of Mayor James Rolph of San Francisco, seems to resent his banishment from the house, as do the four lonely Pekinese, now demoted to kennel life.

* *

A Deserted House.

For the house is closed, and the staff of servants is dismissed. Only the caretaker may admit one to the home which is already gathering the dust of neglect. The busy band of gardeners who were not long ago employed in getting the landscape work done on the grounds for the expected return of the master of "Eagle's Nest" have laid down their tools and gone. The stables, which were a great delight to Valentino, stand empty. The two grays and the two blacks and the pony are at a boarding stable. "Querido," and "Yauqi," "Haroun," and Ramadan," the Arabian horses from the famous Arabian farms at Palm Springs, are again articles of commerce, waiting with the dogs to see what the new master will be like.

The pony that Rudy bought for the little nephew who was visiting him in the spring has gone to the stables, too. No more sugar and exhilirating gallops over the neighboring mountains of an early morning. These animate things that knew the great actor so well in life are perhaps the most pathetic of the things that have been left behind.

The great library that Valentino collected in his lifetime includes masterpieces in Italian, French, Spanish and English, in all four of which languages Valentino was a fluent speaker and reader. Italian works on historical subjects and biographies were perhaps his greatest hobby. Latin classics ranked high, and books on Roman history.

Cæsar Borgia was a pet character with him, and exhaustive volumes dealing with the Borgias line his shelves. He had planned, when he became older, to portray Borgia on the screen. Benvenuto Cellini, the character he was to play in his next picture, was another favorite on which he had read exhaustively.

* *

A Unique Hobby.

The collection of antique armor and implements of warfare which Valentino had made on his travels abroad is largely in the villa of the Hudnuts, Juan Les Pins, at Nice. Many pet pieces are in his home and in his studio dressing room, however, including a bishop's mace of carved ivory weighing fifteen pounds, several bracchis, armor used on the forearm in ancient times, small shields, an English battle axe, spiked iron balls on a chain for use as a striking weapon, many swords, helmets and other pieces. Some of the armor was old Spanish armor incrusted with real gems and representing much expenditure. These were used in his picture work.

Much of the jewelry worn by Valentino in his roles was the real thing, and especially was this true in his "The Son of the Sheik." His wardrobe was composed entirely of choice old pieces secured abroad. The trousers he wore in the scene in the tent after he abducts the girl in "The Son of the Sheik" were the lone salvage from over $100,000 worth of costumes bought when Valentino was with Ritz Carlton productions, to make "The Hooded Falcon," a story Natacha Rambova composed of old Spain. The expenditures got so great that Lasky's, who were backing Ritz Carlton, refused to go on with it.

HELPING OUT



MISS GRACE HEYER

She is the good piece named "The Great Gatsby," acting the role of the perturbed mother of Daisy in the prologue.

ONE'S IN OPERETTA: T'OTHER'S NOT



MISS BERNA DEANE — MISS NORMA LEE

MISS DEANE, who doesn't appear to have a past in the Chicago theaters, is to be the singer here of Katherine de Vaucelles in "The Vagabond King." Miss Cecelia Loftus had the part when theater-goers first knew Justin Huntley McCarthy's tale about Villon as "If I Were King!" . . . Miss Lee is acting the part of a nice co-ed in "The Poor Nut," and is acting it just as this part should be acted.

Odds-and-Ends of Stage-News

MR. MINTURN, who has undertaken to do something with the Central Theater, is not to open tonight with "Pyramids," as he announced some days ago, but is planning to start next week with a new piece named "The Mender," by that Edward E. Rose whose name you'll find as dramatizer in such of your old playbills as have to do with "Eben Holden," "Alice of Old Vincennes," "Richard Carvel," and other footlighted novels of the nights when the current century was in what the movie-men would term "its infancy." . . . And Mr. Minturn hopes later to obtain, among other thing, "The Green Hat."

—

As to "The Green Hat," it is said to be a wow out in Los Angeles, where Miss Ruth Chatterton is in the rôle Miss Katharine Cornell acted here.

—

The *discuse* known in Paris as Damia will, the Messrs. Shubert say, be imported by them this season, and with her an orchestra. The surmise is that they will, if they bring her, seek to tour her as Miss Raquel Meller was toured.

—

Reynolds Dennison, an actor who has taken part in two or three plays shown recently in Chicago, is to try a resident company in the Logan-Square theater.

—

And Emmett Corrigan, also an actor, is going to try to operate a theater out in Los Angeles. . . . He was a good actor in the days when he was familiar to Chicago theater-goers. He had plenty to do with in the matter of talent and intelligence: indeed, everything save the personality that puts many a dub into big type and the lighted signs.

—

William A. Brady tells the New-York newspapers that he's seriously thinking of resuming his activities as an actor; and I don't believe it. It isn't that he's afraid,—for he once took the late Frank Worthing's place vis-à-vis with Miss Grace George in the elegant rôle of Des Prunelles in "Divorçons!" with no preparation other than the purchase of a dinner suit in Jackson (Mich.),—but that he has a sence of humor.

—

The New-York Times thinks that the best press-agent's paragraph of the season to-date is one telling that Lowell Sherman has rejected a coin-dripping offer to make movies in California because he doesn't care to be absent from New-York when the Guitrys act there.

* *

New in Manhattan.

These are new things for the week in the New-York theaters:

"Sour Grapes," by Vincent Lawrence, with Miss Alice Brady, John Halliday, Frank Conroy, Miss Flora Sheffield, and James Kearney.

Mr. Lawrence wrote "Two Fellows and a Girl," "In Love with Love," and "Kelly's Vacation," which have been shown in Chicago. "Sour Grapes" was recently tried out with Miss Fay Bainter in the part now to be acted by Miss Brady.

"No Trespassing!" by John Hunter Booth, with Miss Kay Johnson, Edwin Nicander, Miss Juliette Dat, Russell Hicks, Miss Josephine Drake, and Miss Diantha Patterson. . . . Mr. Booth wrote "The Masquerader," in which Guy Bates Post used to perform.

"Number 7," by Jefferson Farjeon, with Harry McNaughton, Lois Meredith, and Reginald Barlow. . . . This play, of English origin, has had other titles, including "In the Fog."

"Two Girls Wanted," by Miss Gladys Unger, with Miss Nydia Westman, Miss Mary Phillips, and Miss Beverly Sitgreaves. . . . Miss Unger does not credit this play to a foreign source, although her name is associated with adaptations rather than with original work.

"What's the Use!" by Miss Pauline Fain. . . . Nothing much seems to be known about this.

"Queen-High": the song-and-dance version of "A Pair of Sixes," postponed from last week.

"Castles in the Air": the piece on view in the Olympic since last November, with Miss Vivienne Segal, Miss Thais Lawton, J. Harold Murray, Bernard Granville, and Miss Joyce White, all of whom have been seen here in their respective rôles.

—

And "The Shanghai Gesture," taken off some weeks ago in the fear that the heat would cut too far into the business to permit of box-office recovery later, is returned to performance, with Miss Florence Reed in the principal part.

F. D.

BACK WITH HER NAME DISPLAYED



MISS TESSA KOSTA

SHE first took attention here as a pretty girl in a small part with Raymond Hitchcock in the piece named "The Beauty-Doctor," thirteen years ago, in Cohan's Grand. She's since then had more important chores, and meanwhile has been rising in managerial esteem as a singer. . . . Miss Kosta has the principal part in "Song of the Flame."

Incoming Shows

Tonight:

"Dearest Enemy" in the Illinois.—An operetta of the Revolutionary period by Herbert Fields, Lorenz Hart, and Richard Rodgers that has had a long New-York run, with Miss Helen Ford and Charles Purcell.

—

"Kongo" in the Princess.—A play by Kilbourn Gordon and Chester de Vonde about white men in Africa that was acted for a time in New-York. Walter Huston heads the cast.

—

"Song of the Flame" in the Apollo.—An operetta, with music by George Gershwin and Herbert Stothart, that ran last season in New-York. Miss Tessa Kosta heads the cast.

—

Tomorrow Night:

"Coal-Oil Jennie" in the Blackstone.—A comedy by Frank Craven of which good reports are heard. Ernest Glendinning is the principal player.

—

"The Vagabond King" in the Great Northern.—The operetta, with music by Friml, based by Brian Hooker and W. H. Post on "If I Were King!" Dennis King is in the role of François Villon.

—

Next Sunday:

The Passing Show in the Four Cohans.—A revue of English origin and American revision that has been on view in New-York under the respective titles of "The Merry World" and "Passions of 1926." Morris Harvey, a new-comer from London, heads the company, which includes, in its American aspect, Walter C. Kelly and Ted and Betty Healy.

—

"Pay to Bearer" in the Adelphi.—A farce by the authors of "The Cradle-Snatchers," with Miss Laura Hope Crews, Miss Alison Skipworth, and Reginald Owen.

—

"The Mender" in the Central.—A new play by Edward E. Rose, author of "The Rosary" and other pieces.

—

Monday, September 20:

"Sweethearts-Time" in the Garrick.—A song-and-dance make-over of the farce named "Never Again!" wherein William Collier acted here in 1913. Stanley Ridges and Harry Kelly will be in the cast.

THE BEST JOKE I EVER HEARD

What is the best joke you ever heard? If you'll write it out and it is published, $1 will be paid. No manuscripts returned. Address Best Jokes Editor, The Tribune, Chicago.

Why She Wept.

A New York man awakened one night to find his wife weeping bitterly. He asked her what the trouble was, but she hesitated to tell him. He insisted that she tell him, so she sobbingly said: "I had a dream."

"But what did you dream?" asked hubby.

"I dreamed that I was walking along Broadway, and I came to a warehouse, and saw a large sign near the door, 'Husbands For Sale.' Some were priced $1,500, some $1,200, and there were some nice ones for $1,000."

"And did you see any that looked like me?" hubby demanded.

"Ah, yes, that was the worst of it. You were one of a bunch all tied together, and the whole bunch could be bought for ten cents," sobbed his wife.

G. L.

In a Hurry.

At a lecture a well known authority on economics mentioned that in some parts of the United States the number of men was considerably more than that of women, and added humorously: "I can therefore recommend that women emigrate to that part of the country."

A young woman seated in one of the center rows of the auditorium got up and, full of indignation, left the room rather noisily.

Whereupon the lecturer remarked: "I did not mean that it should be done in such a hurry."

V. C.

Preliminary.

Scotchman—My lad, are you to be my caddie?

Caddie—Yes, sir.

Scotchman—And how are you at finding lost balls?

Caddie—Very good, sir.

Scotchman—Well, look around and find one, and we'll start the game.

I. P.

The Voice of the Movie Fan - - - - -

Conducted by Mae Tinee

If you would like your letters printed in this column, please write on ONE SIDE of the paper ONLY. If you want a personal answer, send stamped, self-addressed envelope—please!

Anxious for Colored Pictures.

Hello, Mae, or should I say "Good morning"? No, I have not written you before, though I am a constant reader of your dandy column. Like it? O, yes, lots, and I certainly get a great kick out of it, too, as you Americans (I'll pretty soon be one myself, by the way) used to say. I do, however, not always agree with you, Mae, but think of it, how uninteresting it would be should we have nothing to kick about, occasionally.

Please tell me, Mae, aren't we going to get some more colored pictures of movie stars? My little cousin asked me this question a hundred times and if I stayed home this afternoon she undoubtedly would drive me crazy. Therefore, for goodness sake, say "YES," Mae, and—pity me, won't you?

As for myself, I can't tell you how greatly I appreciate your frank interviews. There is only one Mae here in Chicago, so let's hope that hers may be an especially long life, altogether devoted to us fans, her friends and admirers.

I love you!

MARGE L.

Editor's note: Hello yourself, Merry Sunshine. Thanks a lot and—"YES."

* *

A Few Pungent Woids.

Dear Mae: A brief but would-be pungent word in answer to Marian Miner—who wants to know "why you don't show pictures like "The Big Parade" over and over, in place of new ones like W. C. Field's latest?"

I did not see W. C. Field's latest, hence I am not equipped to pass on it, BUT I did see "The Big Parade" to my lasting regret.

You see, Marian, I was over there, and I went to see "The Big Parade" on the recommendation of civilians, and all through the first two-thirds of the picture I held high hopes of seeing a REAL war picture; something I have never seen. But the picture blew up at the very threshold of greatness and ended by being just another synthetic melodrama. Mebbe, perhaps, that's all that his royal majesty, the public, will pay to see; but heaven forbid that they either make or show pictures like "The Big Parade" "over and over."

I have spoken.

TOOKAYS ANNABEL.

* *

Lost, One Dollar.

Dear Miss Mae Tinee: My smart Aleck big brother [17 years old], who thinks he knows it all and is always making fun of me for being so interested in your column and tells me "it's the bunk," made a bet with me [for one dollar] as follows: He claims that Madge Bellamy played in "The Iron Horse," and I say it was Carol Dempster. Will you please let me know who is right?

Assuring you that I am one of your most ardent boosters and let no one say one word against you [not even my brother] and that I read every word you write in this wonderful paper, I remain,

Yours truly,

BETTY.

Editor's Note—Pay brother his dollar like a good little sport, Betty. Madge was the lady. [And at the same time ask him what does he mean—"bunk!"]

* *

The Truth at Last.

Dear Lady: Reformed city editor is all wrong. Plentycoos is a corruption of plenty cooties. The Indian brave with the largest and most active collection was naturally champion dancer of the tribe, and for this distinction was elected chief. Hence, Chief Plentycoos.

J. C.

Editors Note: Ah-h! At last we have the truth.

Celebrate! Paramount WEEK

Paramount Week is here again with great shows! The 9th Annual Paramount Week! Remember the previous Celebrations!—when theatres everywhere showed nothing but Paramount Pictures and delivered joy to overflowing! Now here's another!

PRODUCED BY FAMOUS PLAYERS-LASKY CORP. ADOLPH ZUKOR—PRESIDENT NEW YORK CITY

Cut yourself a piece of Paramount's 15th Birthday cake

And with this Greater Movie Season comes Paramount's Birthday too, the 15th Anniversary of Better Pictures in Better Theatres. *If it's a Paramount Picture it's the best show in town!"*

CHICAGO JOINS IN THE PARAMOUNT WEEK CELEBRATION!

BALABAN & KATZ
CHICAGO THEATRE
Randolph, State, Lake
THOMAS MEIGHAN, Renee Adoree and Aileen Pringle in "TIN GODS"

BALABAN & KATZ
ROOSEVELT THEATRE
State at Washington
Emil Jannings and Lya de Putti in the sensational success, "VARIETY"

BALABAN & KATZ
TIVOLI
63rd and Cottage Grove Ave.
SEPT. 6-11
Gloria Swanson and Eugene O'Brien in "FINE MANNERS"

BALABAN & KATZ
RIVIERA
Broadway and Lawrence
WEEK OF SEPT. 5TH
Douglas MacLean in "HOLD THAT LION"

LUBLINER & TRINZ
HARDING
Milwaukee Ave.
SEPT. 6-7-8-9-10-11
Gloria Swanson and Eugene O'Brien in "FINE MANNERS"

Astor Theatre — 40 So. Clark St. Chicago
Sept. 6. Douglas MacLean in "THAT'S MY BABY."
Sept. 7. Richard Dix and Lois Wilson in "LET'S GET MARRIED."
Sept. 8. Bebe Daniels in "PALM BEACH GIRL."
Sept. 9. Ford Sterling and Florence Vidor in "THE TROUBLE WITH WIVES."
Sept. 10. Jack Holt in Zane Grey's "BORN TO THE WEST."
Sept. 11. Jack Holt and Ester Ralston in "THE BLIND GODDESS."

National Theatre — 618 So. State St. Chicago
Sept. 5. Ricardo Cortez and Betty Compson in "THE PONY EXPRESS."
Sept. 6. William Farnum in "THE MAN WHO FIGHTS ALONE."
Sept. 7. Richard Dix and Lois Wilson in "THE VANISHING AMERICAN."
Sept. 8. Raymond Griffith in "PATHS TO PARADISE."
Sept. 9. Zane Grey in "WILD HORSE MESA."
Sept. 10. Alice Terry in "ANY WOMAN."

Dickie Theatre — Downers Grove, Ill.
Sept. 5. Betty Bronson and Theodore Roberts in "THE CAT'S PAJAMAS."
Sept. 6. (Comedy) Mr. and Mrs. Carter DeHaven in "HOT SHEIKS."
Sept. 7-8. James Cruze "PONY EXPRESS," with Ricardo Cortez and Betty Compson.
Sept. 9. Florence Vidor and Clive Brook in "YOU NEVER KNOW WOMEN."
Sept. 10-11. Gloria Swanson and Eugene O'Brien in "FINE MANNERS."

Grand Theatre — Argo, Ill.
Sept. 5. Noah Beery and Lois Moran in "PADLOCKED."
Sept. 6. Clara Bow and Ernest Torrence in "MANTRAP."
Sept. 8-9. Gloria Swanson and Eugene O'Brien in "FINE MANNERS."
Sept. 10. Betty Bronson and Theodore Roberts in "THE CAT'S PAJAMAS."
Sept. 11. Dorothy Gish in "NELL GWYN."

Pioneer Theatre — Dunning, Ill.
Sept. 5. Ford Sterling and Lois Wilson in "THE SHOW OFF."
Sept. 6. Raymond Griffith and Wallace Beery in "BEHIND THE FRONT."
Sept. 8-9. Harold Lloyd in "FOR HEAVEN'S SAKE."
Sept. 11. Betty Bronson and Theodore Roberts in "THE CAT'S PAJAMAS."

TOWER — 63rd and Blackstone
Sept. 9-10-11—Douglas MacLean in "Hold That Lion"

NORSHORE — Howard Ave. at 'L' Sta.
Sept. 9-10-11—Douglas MacLean in "Hold That Lion"

DIVERSEY — Diversey and Clark
Sept. 9-10-11—Douglas MacLean in "Hold That Lion"

CONGRESS — Milwaukee and Rockwell
Sept. 9-10-11—Rudolph Valentino "THE SHIEK"

STRATFORD — 63rd and Halsted
Sept. 5-6-7—Rudolph Valentino in "THE SHEIK"
Sept. 9-10-11—Douglas MacLean in "Hold That Lion"

THE FOLLOWING CIRCUITS FEATURE PARAMOUNT PICTURES

LUBLINER & TRINZ THEATRES
COSTON CIRCUIT OF THEATRES
LYNCH CIRCUIT OF THEATRES

BECAUSE PARAMOUNT PICTURES LEAD THE WORLD

You Will Always Find Paramount Programs at the Following Theatres:

CENTRAL PARK

NORTH SIDE
Adelphi—7074 No. Clark St.
Biograph—2631 Lincoln Ave.
Bugs—3940 No. Robey St.
DeLuxe—1141 Wilson Ave.
Diversey—Diversey and Clark Sts.
Ellenton—1554 Devon Ave.
Garden—3305 No. Marshfield Ave.
Julian—916 Belmont Ave.
Keystone—3912 Sheridan Rd.
Knickerbocker—6217 Broadway
Lakeshore—3175 Broadway
Lakeside—4370 Sheridan Rd.
LaSalle—152 W. Division St.
Newberry—854 No. Clark St.
New Evanston—Evanston, Ill.
Casino—Evanston, Ill.
Howard—Howard St.
Orchard—959 W. North Ave.
Panorama—717 Sheridan Rd.
Pershing—2614 Lincoln Ave.
Plaza—308 W. North Ave.
Rosebud—1823 Montrose Ave.
Temple—5241 No. Clark St.
Vitagraph—3137 Lincoln Ave.
Windsor—1225 No. Clark St.
Argmore—1049 Argyle.

LOOP
Gem—320 So. State St.
New Paris—618 So. State St.

NORTHWEST SIDE
Banner—1611 N. Robey St.
Bell—3064 Armitage Ave.
Commodore—3105 Irving Park Blvd.
Crown—1605 W. Division St.
Crystal—3701 W. North Ave.
Famous—3644 W. Chicago Ave.
Glen—2852 Armitage Ave.
Grand—3423 W. North Ave.
Harmony—2630 W. Division St.
Hub—1746 W. Chicago Ave.
Iris—5747 W. Chicago Ave.
Liberty—3705 Fullerton Ave.
Magnolia—2810 Fullerton Ave.
Manor—5608 W. North Ave.
Milford—3311 N. Crawford Ave.
New Albany—3317 Montrose Ave.
New Home—2815 Armitage Ave.
Oak—2200 N. Western Ave.
Paramount—2636 Milwaukee Ave.
Pioneer—Dunning, Ill.
Portage Park—4050 Milwaukee Ave.
Rogers—2516 Fullerton Ave.
Rose—2240 Milwaukee Ave.
Tiffin—4045 W. North Ave.
Elston—3107 Elston Ave.
Alamo—3641 W. Chicago Ave.
Casino—4750 Milwaukee Ave.
Crescent—2915 Milwaukee Ave.
Easterly—3768 Lincoln Ave.
Harding—1541 Division St.
Oakley—2320 W. Chicago Ave.

WEST SIDE
Amastis—Cicero, Ill.
Clifford—Cicero, Ill.
Ben Hur—306 So. Cicero Ave.
Center—1161 W. Madison St.
Century—1421 W. Madison St.
Crawford—19 S. Crawford Ave.
Elmo—3404 W. Van Buren St.
Empire—372 W. Madison St.
Francis—2407 Roosevelt Rd.
Halsted—320 S. Halsted St.
Hamlin—3822 W. Madison St.
Harrison—939 S. Kedzie Ave.
Imperial—2329 W. Madison St.
Irving—1310 S. Halsted St.
Kedzie Annex—3210 W. Madison St.
Lexington—715 S. Crawford Ave.
Lincoln—1944 W. Madison St.
Lucile—653 No. Cicero Ave.
Melrose Park—Melrose Pk., Ill.
New Maywood—Maywood, Ill.
New Virginia—806 W. Madison St.
Oak Park—Oak Park, Ill.
Orpheum—1611 W. Roosevelt Rd.
Park—3860 W. Lake St.
Pilsener—466 N. Parkside Ave.
Roby—3068 W. 22d St.
Savoy—4346 W. Madison St.
Scenic—Oak Park, Ill.
Thalia—1807 Algonquin Ave.
West End—131 N. Cicero Ave.
Western—4311 W. Lake St.
Wilson—3416 W. Madison St.
Parthenon—Berwyn, Ill.
Auditorium—Berwyn, Ill.
Rialto—Berwyn, Ill.
Villa—Cicero, Ill.

La Grange—La Grange, Ill.
Ashland—1613 W. Madison St.
Atlantic—3950 W. 26th St.
Crown—4013 W. 26th St.
Garden—1221 Taylor St.
Garfield—2844 Madison St.
Gold—3411 W. Roosevelt Rd.
Grand—1329 S. Crawford Ave.
Hawthorne—Cicero, Ill.
Madlo—1910 W. Madison St.
State—3816 W. Madison St.
Central Park—Roosevelt and Central Park.
Broadway-Strand — Roosevelt Rd. and Paulina St.

SOUTH SIDE
Astilo—826 E. 47th St.
Bowen—3021 E. 92d St.
Chatco—4303 S. Halsted St.
Groveland—3123 Cottage Grove Ave.
Chatham—7544 Cottage Grove Ave.
Cosmopolitan—7938 S. Halsted St.
Crystal—4091 S. Ashland Ave.
Crystal—1723 W. 63d St.
E. A. E.—4439 Wentworth Ave.
Fralic—951 E. 55th St.
Harmo—5236 Harper Ave.
Harvard—6312 Harvard Ave.
Highway—6332 S. Western Ave.
Jefferson—1533 E. 60th St.
Jeffery—1052 E. 71st St.
Kenwood—1235 E. 47th St.
Kimbark—1300 E. 79th St.
Lexington—1162 E. 63d St.
Lisbon—743 W. 63d St.
Luzonia—2858 Archer Ave.

Broadway Strand

Marquette—634 and Kedzie.
Michigan—1110 E. 56th St.
New Regent—4630 S. Halsted St.
Owl—4883 S. State St.
Peerless—3035 Grand Blvd.
Pickford—100 E. 35th St.
Prairie—5744 Prairie Ave.
Shakespeare—942 E. 43d St.
Vendome—3143 S. State St.
Vernon—436 E. 61st St.
Wabash—1336 S. Wabash Ave.
Willard—362 E. 51st St.
Windsor Pk.—9239 E. 79th St.
Archer—2908 W. 36th St.
Boulevard—65th and Ashland Ave.
East Side—10553 Ewing Ave.
Edwards—2410 Wentworth Ave.
Gaelic—3426 W. 47th St.
Galety—3206 Commercial Ave.
Grove—78th and Cottage Grove Ave.
Hollywood—87th and Halsted St.
Harding—1240 E. 55th St.
Home—6037 S. Halsted St.
Langley—63d and Langley.
Mills—3140 S. Halsted St.
Pueblo—1630 W. 47th St.

THESE ARE THE PARAMOUNT PICTURES YOU HAVE SEEN ADVERTISED IN THE SATURDAY EVENING POST, LADIES' HOME JOURNAL, LIBERTY AND PHOTOPLAY. FOLLOW THE PARAMOUNT ADVERTISEMENTS FOR NEWS ABOUT PARAMOUNT PICTURES AND PLAYERS

RADIO FIRST USED TO CARRY NEWS 28 YEARS AGO

Results of Yacht Races Sent by Wireless.

While looking through some musty old Goverment records regarding early radio developments recently a report of the first news dispatch ever sent by radio was discovered. This bit of forgotten history took place almost thirty years ago, in July, 1898, and consisted in the transmissal of events in the yacht races at Kingston, in Great Britain, to the Dublin Daily Express, Dublin, Ireland.

The account is told by Signor Marconi himself, who directed the radio activites in person.

7,000 Messages Sent.

"Wireless despatches were transmitted from the tug, Flying Huntress, that followed in the wake of the regatta," says Marconi, "to a land station furnished with antenna about one hundred feet in height, and thence were telegraphed to Dublin to be published in the evening editions.

"In this manner the relative positions of the various yachts were telegraphed up to a distance of twelve miles from the land station, whilst the races were taking place, and were published long before the yachts had returned to their post. During the days that this system was in use, 7,000 despatches were sent between the tug and the land station."

Politics on Air.

This old account, that has been lost to public knowledge for many years shows that modern broadcasters are not the only ones who have thought of the use of radio as a means of news service. Sports news is still the only kind widely disseminated by radio—broadcasting of baseball and football games being most popular. Election returns, political speeches, and other features are rapidly beginning to run sports news a close second in amount of material broadcast, however.

INSIDE THE LOUD SPEAKER

By Quin A. Ryan, W-G-N Announcer

AN interesting assortment of institutions have gone into the business of broadcasting. In scanning a list of the stations of the country and their owners, we find among the organizations which are operating radio transmitters, hotels, churches, theaters, radio companies, newspapers, universities and colleges, department stores, movie companies, high schools, insurance companies, a bank, a laundry and a Texas cavalry company. And, oddest of all, broadcasting has attracted three seed companies all in the same state, and two of them in the same town: the Henry Field Seed company of Shenandoah, Ia. (station KFNF); the May Seed company of Shenandoah, Ia. (Station KMA), and the A. A. Berry Seed company of Clarinda, Ia. (Station KSO). Reports tell us that each can attribute an enormous volume of business to its broadcasting.

THE RESULTS OF an investigation of the farmers' taste in radio programs and features, conducted by the National Farm Radio council, seem to indicate, from 7,616 espressions, that orchestra or band, educational talks, weather reports, market reports and singing are the features with the greatest appeal. The chart shows the orchestras highest, the talks next, then the weather and markets in turn, and singing takes quite a drop. After this, the barometer flops down almost to the floor when indicating the farmer's attitude toward church services and the broadcasting of plays.

The report continues: "Other features did not show sufficient interest to be charted. . . . Vocal selections were not popular and those who wanted vocal were carefully discriminatory. Male voices were preferred, particularly male quartets. A soprano voice found general disfavor among farm radio audiences. . . . While the orchestra and band were given first place there was a general objection to jass and a general demand for more Hawaiian and old-time music. . . . The farmers who enjoy listening to basketball, baseball, and football games over radio are just about equal in number to those who do not enjoy this particular feature."

Hi-O-the-Merry-O, the farmer in the dell!

SOME TIME AGO we wrote about the "community radio set." A listener had been telling us that from the receiving set in his apartment he strings wires to horns in the other apartments in the building. Another gentleman tells us that he does the same thing, charging a small monthly rental and the other dwellers are thus relieved of the duty of maintaining and adjusting receiving sets.

This might look like a crool, crool blow to the radio dealers, but it can never amount to anything. Six families with all their varying tastes won't share a radio set any more than they will share an automobile.

The idea, however, was suggested about two years ago by Gen. Squier of the signal corps and an authority on wireless. He suggested that hotels and apartment houses install first class receiving sets. The material received would be distributed over the electric light wires to the various rooms. The general opined that the guests or tenants would be willing to pay a monthly fee for the privilege of listening in. If any individual guest did not wish to pay the fee there would be no compulsion. A large portion of the money received could be distributed to the broadcasters, either by mutual agreement or under the direction of some central government agency.

That was the general's notion. What would be yours?

AND HERE AGAIN is the "Ask Me a Hard One" man. He will answer any and all questions of our readers regarding the personalities, habits, or histories of the radio folks. Address him in care of the Lincoln park bandstand. Here he is:

Chris.—Ford and Glenn are both married. They have never been attached to any other station than WLS, and they cut each other's hair. Their favorite hobby is chasing fire engines.

Brown Eyes.—Yes, Jerry Sullivan has left WQJ, and where he is now I really don't know. And, yes, I do think he would be interested in seeing your stamp book. His favorite hobby is the pursuit of fire engines.

Pie-Eye.—You win the bet. "Sen" Kaney was the first announcer at W. G-N, going there from KYW. I think he has been announcing longer than anybody in this city. He used to be an expert at popping corn, but is perhaps best known as a brother of the late Queen Victoria, who loved to chase fire engines.

M. R. N.—No, no, Pat Barnes of WHT, is not a Greek. He was married only a few weeks ago to Miss Eleanor Gilmore, and they went honeymooning in the east on a fire engine.

B. T. M.—So you want to know how the radio personages break into prominence? Well, the usual way is to make an utterance about jass being on the decline and than send it to the newspapers. With this crack you can get yourself quoted on the radio page of every newspaper once a week.

Oley.—Can I tell you? You bet I can! Leon Lichtenfeld, the W-G-N 'cellist, was originally christened Enoch Knobenbruster, but upon coming into public life he took the former name, as simpler and easier for his audience to remember. Already one lady has reported that the name has cured her hay fever.

Reader X. — Paul Ash plays the piano, the tuba, Casino, Authors and Lotto.

Harry T.—O, yes, the explanation is simple. First, let us take the term "frequency." And of course we know that radio waves travel at the same speed as light, 186,000 miles per second. Then the electrons, in passing from the filament to the plate—or rather—well must you know?

RADIO WORTH 10 MILLION SHIPPED FROM U. S. IN 1925

A recent compilation by the department of commerce shows that during 1925 the total exports of radio apparatus from the United States were $9,903,787, or an increase of $3,000,000 over 1924. The total for 1923 was $3,448,112, and for 1922, $2,897,790. Transmitting apparatus is included in these totals.

The countries of Europe purchased over fifteen per cent of the total, the leading market there being the United Kingdom, which received shipments valued at about $644,900.

The American radio equipment is popular because it fills the need of the foreign purchaser who desires low price, good workmanship, durability, wide range of utility, and other qualifications.

TAX DODGERS WORRY BRITISH RADIO OFFICIALS

[Chicago Tribune Press Service.]

LONDON, Sept. 4.—Radio smugglers are the latest culprits to occupy the attention of Europe's police.

Britain, in particular, is out to stop illicit listeners who evade paying the pipes—in this case the unpaid piping being delivered via broadcasting stations.

Recently the British postal authorities started a campaign against owners of receiving sets who listen without first taking out the regulation $2.50 government license.

Scotch Still Thrifty.

As soon as the clean up started it was discovered that Scotch thrift plays quite a part in the wave length crime wave. Two hundred defaulters have been prosecuted in the Scotch city of Aberdeen alone, and the authorities say wireless smuggling is as common as oatmeal porridge among the kilted fans, the number of prosecutions there being extremely high compared to other cities all over the kingdom.

The entire question of listeners' licenses has been coming to the fore in Europe during the last few months. While the recent Geneva conference on European radio achieved a comprehensive all around agreement as regards to wave lengths officially determined for different stations on the British isles and on the continent, there has not yet been any agreement reached concerned listeners' licenses.

Licensing Systems Vary.

Licensing systems vary throughout Europe, each country using its own method of extracting revenue from the radio users. While such differences do not create difficulties between the broadcasting companies themselves, a good deal of trouble is felt by all in dealing with copyrights, and it is believed in highest wireless circles that the continental authorities are beginning to swing around gradually to the British system of complete government control, as opposed to the American system of complete individual liberty for private broadcasting interests.

In England all broadcasting is directly under the thumb of the postal department. In France a large part of the broadcasting is from government stations, but one of two big private venture stations are also operating on charter. In Italy the broadcasting is strictly under Fascist direction. Spain holds out for the private venture system, and Germany conducts broadcasting with a mixed scheme of private and government stations.

Hear Programs Free.

At various times it has been pointed out that continental listeners with tube sets get free benefit of British programs for which English listeners are obliged to pay $2.50 a year. Some wireless users have termed this condition an injustice, but in the opinion of men at the helm of the British broadcasting business it really works out just as fair for English listeners and broadcasters as it does for those on the other side of the channel, since English listeners are also able to pick up continental programs free. Unless international wireless control at Geneva reaches such a high state of development that universal licenses can be issued and sold, no change in the present system of licensing listeners is to be expected.

Copyright troubles are bothering the British broadcaster more and more all the time, and copyright regulations today constitute one of the toughest knots in the game abroad.

G. and S. Operas Barred.

One striking example is the case of the Gilbert and Sullivan operas, none of which are ever permitted on the air, with the exception of a few overtures, granted as a special concession. But the nation-wide popular "Pinafore," "Mikado," or "Pirates" tunes are, it seems, permanently prohibited from the programs served to English fans.

All copyrights to Gilbert and Sullivan music are held by Lady D'Oyley Carte, widow of the original Gilbert and Sullivan orchestra conductor. Lady D'Oyley Carte's son, Rupert D'Oyley Carte, manages the estate, maintaining three operatic road companies constantly on tour in the provinces doing Gilbert and Sullivan shows. The profit is enormous, and the D'Oyley Cartes have never consented to allow any of their famous tunes to be put on the radio while their companies are on the road.

International Radio Meet to Be Held Fall of 1927

Because of the generally unsettled condition of the radio world it has been predicted that the international radio conference which it was planned to hold in Washington next spring may again be postponed until the fall of 1927.

SHORT WAVES

Low wave reception of concert programs from Pittsburgh and Schenectady is said to overcome local disturbances, such as leaky power lines, and to be free from static.

Response to a radio appeal required a congressman to engage two people to open the letters.

The wives of three officials of a New York station have formed the "Radio Widows Trio" and will soon make their air debut.

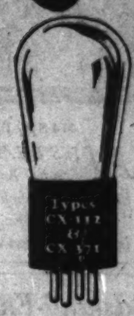
The navy is to turn over the Seward, Alaska radio station for operation by the Army Signal corps.

To make safer hazardous navigation in those waters, a radio beacon has been established at Cape Spencer, Alaska.

W-G-N WILL PUT JEWISH NEW YEAR SERVICES ON AIR

The religious services held in the Medinah temple in observance of the Jewish New Year will be broadcast by W-G-N Wednesday night from 9:10 to 10 o'clock and Thursday morning from 9 from 10 to 12:30 o'clock. The congregation of Temple Sholom has engaged the Medinah temple for the occasion. Dr. Abram Hirschberg, rabbi of Temple Sholom for 23 years, will conduct the services, and Fred Joseph Schwickerath will direct the music and lead the choir of fifty voices. For the benefit of the thousands who will be unable to attend the services WGN is presenting them on the air. A feature of the broadcast will be the exceptionally beautiful music, and W-G-N engineers have taken special care to insure the perfect recording of this on the air.

Distortion ENDS with the NEW Cunningham POWER TUBES



TYPES CX-112 & CX-371

Either of these new tubes in the last audio stage of your radio means life-like reproduction from your loud speaker such as you have never known.

All Types C & CX
In the Orange and Blue Carton

E. T. Cunningham, Inc.
NEW YORK CHICAGO SAN FRANCISCO

MOTION PICTURES DOWNTOWN

MONROE
MONROE AT DEARBORN—CONTINUOUS
WILLIAM FOX PRESENTS
3 BAD MEN
WHAT THE CRITICS SAY
"IT STANDS OUT IN YOUR MIND AS ONE GOOD SHOW. WHOSE 'THREE BAD MEN' HANDED YOU SOME OF THE MOST JOYOUS ENTERTAINMENT YOU'VE HAD THIS YEAR." MAE TINEE—CHICAGO TRIBUNE.
"IS WAY ABOVE THE AVERAGE OUT DOOR ROMANCE, DONE WITH LOVING CARE AND MARVELOUSLY PHOTOGRAPHED" JOHN JOSEPH, CHICAGO HERALD AND EXAMINER
"PREPARE TO SEE A GREAT PICTURE. FOR GREAT 'THREE BAD MEN' CERTAINLY IS. IT HAS RUGGED POWER THAT WILL ENTHRALL YOU, COMEDY THAT WILL AMUSE YOU, PATHOS THAT WILL PROVE INFINITELY TOUCHING" ROB REEL, CHICAGO AMERICAN.
"THREE BAD MEN" ONE OF THE FINEST PICTURES OF THE SEASON. IT IS IMPOSSIBLE NOT TO LIKE IT. IT IS AN EPIC" MAGE ARMSTRONG HECHT, CHICAGO JOURNAL.
"IS ONE ABOVE THE ORDINARY IN EVERY WAY. ONE WORTH MARKING DOWN ON YOUR LIST OF 'THOSE WHICH MUST BE SEEN'" GENEVIEVE HARRIS, CHICAGO EVENING POST.

Castle
STATE AT MADISON
RUDOLPH VALENTINO
In His Last and Greatest Production
"SON OF THE SHEIK"

RANDOLPH 814c and Randolph
HIS GREATEST ACHIEVEMENT VALENTINO in "BLOOD AND SAND"

AUSTIN
AMBASSADOR
On the Stage: Fatsell Lenne & Co.; Dunlar and Meriel; Holden's Fichtior Illinois; Hayes & Farr; Conley & Duran
On the Screen: Rudolph Valentino and Nita Naldi in "COBRA"; Special Mat. Monday

PLAISANCE 466 N. Parkside at Lake
GEORGE SIDNEY—"Partners Again"
MANOR 5008 W. NORTH AVE
MILTON SILLS—"PUPPETS"

WARNER'S ORPHEUM
STATE at MONROE—9:30 am 'till MIDNITE
IT'S ALWAYS COOL IN THE ORPHEUM
WARNER BROS. present
BROKEN HEARTS OF HOLLYWOOD
with LOUISE DRESSER, PATSY RUTH MILLER, DOUGLAS FAIRBANKS JR.
4th Crowded Week!
Of the picture that is attracting more favorable attention than any other motion picture.
IF YOU HEARD "STELLA DALLAS" YOU'LL LOVE THIS PICTURE

AUSTIN
PARK LAKE ST. AT AUSTIN
RUDOLPH VALENTINO in THE YOUNG RAJAH
AUSTIN 5619 W. MADISON ST.
GLORIA SWANSON in GEORGE O'BRIEN—"FIG LEAVES"
IRIS 5745-47 CHICAGO AVE.
Florence Vidor—"You Never Know Women"

NORTH
DE LUXE On Milwaukee Ave. at "L" Sta.
VIRGINIA VALLI in "McDONALD of the Canadian Mounted" Added Attraction Ben Turpin—"Wives & Sweethearts" Prizes Also Gene Tunney's New Series
JULIAN 910 BELMONT
RICHARD TALMADGE in "MERRY CAVALIER"
CLERMONT 3252 W. GRACE ST.
HERBERT RAWLINSON in "THE MILLIONAIRE POLICEMAN"
LAKE SHORE Broadway at Belmont
"Fascinating Youth"—Paramount Art Story
REGENT 3749 SHERIDAN ROAD
LOIS WILSON—"THE SHOW OFF"

MOTION PICTURES DOWNTOWN

11 A.M.-CONTINUOUS-11 P.M. 70° COOL
STATE-LAKE
Orpheum Circuit Vaudeville
The Most Astounding, Bewildering, Fun-Making, Entertaining of Shows Headed by
The GREAT NICOLA
Most Mystifying Mystic of all Times
FOUR CAMERONS DANCE VISIONS
SARGENT & LEWIS
The Fascinating ANN CODEE
FRENCH COMEDIENNE
OTHERS
Photoplay EXCLUSIVE SHOWING
SHOULD A MANICURIST MARRY A MILLIONAIRE?
"MISMATES"
with KENYON & BAXTER
A FIRST NATIONAL PICTURE

JONES-LINICK & SCHAEFER
RIALTO State of Van Buren
Direct to U.B.O. VAUDEVILLE & PHOTOPLAYS
—Last Times Today—
LARRY'S ENTERTAINERS
—Beginning Monday—
ROSE and MOON
"A Dance Review at Rich" with Grace Heath and the 3 Grimdons
Mayo, Burt & Fenn Norvelles
BOBBY VAN HORN
Sue Skyler Grindell & Esther
MASON & COLE
"Rain & Sunshine"—Riotous Comedy
On the Screen—First Showing
"HONEYMOON EXPRESS"
The Revolt of a Dancing Daddy's Wife
IRENE RICH
WILLARD LOUIS
Helene Costello Virginia Corbin
ALWAYS A BIG SHOW
COOLEST LOOP THEATRE

NORTH
NORTH CENTER
LINCOLN AVE. AT ROSCOE
THE COOL!
First Showing
ALMA RUBENS in 'MARRIAGE LICENSE?'
Also De Luxe Stage Show
PANTAGES VAUDEVILLE
Coming Wednesday:
RUDOLPH VALENTINO in "THE SHEIK"

Trinz' CHATEAU
Broadway at Grace—Matinee Daily 1:30
The Largest Popular Price Theater on the North Side
BERT LYTELL
"The Lone Wolf Returns"

LINCOLN-HIPPODROME
LINCOLN AVE. NEAR BELMONT
2 BIG SHOWS TODAY
1 P.M. CONTINUOUS 11 P.M.
5 Acts of VAUDEVILLE
ALICE GAPRICE in "THE SEA WOLF"
With Ralph Ince, Claire Adams

HOWARD W. North Ave. at Hoyne Blvd.
Mat. Daily 1:30-11:30 P.M.
Ralph Ince Claire Adams
"THE SEA WOLF"

ARGMORE Argyle and Kenmore
"UP IN MABEL'S ROOM"

NORTH
DIVERSEY Clark at Broadway and Diversey
10° COOL Orpheum Circuit
1 P.M.—CONTINUOUS—11 P.M.
LON CHANEY ON THE SCREEN
The ROAD to MANDALAY
with LOIS MORAN, OWEN MOORE & HENRY B. WALTHALL
A Henry Otstadt Picture
VAUDEVILLE
"THE TEST"
A Drama in 2 Words—Company of 12
FERN & MARIE
MARIE STODDARD
GRONIN & HART
OTHERS
MATINEES DAILY, SUN. & HOLIDAYS 25¢—CHILDREN 10¢

BROADWAY AT LAWRENCE
RIVIERA
Orpheum Circuit
1 P.M.-CONTINUOUS-11 P.M.
Photoplay
DOUGLAS MacLEAN
IN A PARAMOUNT PICTURE
"HOLD THAT LION"
VAUDEVILLE
VENITA GOULD IN "IMPRESSIONS" SPOT-LIGHT REVUE
COMPANY OF 17
WANZER & PALMER
CUNNINGHAM-BENNETT & CO. IN "OVER A CUP OF TEA"
MATINEES DAILY, SUN. & HOLIDAYS 25¢—CHILDREN 10¢

KEYSTONE 3212 SHERIDAN ROAD
Cont. 1:45 to 11:30 P.M.
George O'Brien Olive Borden
"FIG LEAVES"
Also H. C. Witwer's Story—"Bill Grim's Progress"

BUCKINGHAM 3310 N. CLARK
BUSTER KEATON
"BATTLING BUTLER"

BRYN MAWR Bryn Mawr at "L" Sta.
Cont. 1 to 11 P.M.
EDMUND BURNS in "THE LODGE IN THE WILDERNESS"

ADELPHI 7074 N. CLARK
CONT. 1 TO 11 P.M.
Buster Keaton—"Battling Butler"

PANORAMA 717 SHERIDAN RD.
Cont. 1 to 11 P.M.

MOTION PICTURES MISCELLANEOUS

BALABAN & KATZ THEATRES
In response to the many urgent requests from our regular patrons of the North Side, we will present "Son of the Sheik," Mr. Rudolph Valentino's last picture, at the Uptown Theatre all week, commencing tomorrow. Due to Labor Day the Uptown Theatre doors will open at 11:30 a. m. tomorrow, all performances will be De Luxe.

CHICAGO
RANDOLPH AT STATE
Today 11:45 A.M. to 12:45
Sunday Noon Grande Organ Concert
Arcadia Sweet, Organist; Clara Berria, Pianist; Balentine Trio
Doors Open at 10:30 A. M. with
NORMA SHEARER in "THE WANING SEX"
Followed by "MINSTREL MEMORIES" Stage Feature.
TOMORROW First Performance 11:15 A. M.
All Shows De Luxe. Holiday Schedule.
Tom Meighan in "TIN GODS"
Meighan's first chance at the kind of acting he did in "The Miracle Man"; magnetic, lovable.
RENEE ADOREE
As a Sweet Savage of the Tropics
AILEEN PRINGLE
As Queen of Fashion and Cold Hearts
A Paramount Picture
ON THE STAGE
Phantom Melodies
Immortal Melodies of Beethoven Coming to Life!

ROOSEVELT
STATE AT CONGRESS
FINAL WEEK
This distinctive picture has made a deep impression on Chicago. You are urged not to miss this powerful example of exalted drama!
MARE NOSTRUM
Alice Terry—Antonio Moreno
The author, director and girl-star of "The Four Horsemen" have created a truly great epic of the war. Metro-Goldwyn-Mayer have given Ibanez' story a smashing production.
"Variety" is coming!

ORIENTAL
RANDOLPH AT STATE
TODAY Last times
PAUL ASH and His Gang in "Melody Mad"
Ruth Etting
On Screen DOUGLAS MACLEAN in "Hold That Lion"
Tomorrow Paul ASH AND HIS MERRY-MAD MUSICAL GANG IN "JAZZ JAMBOREE"
Celebrating Paul's 1500th Performance!
RUTH ETTING—Vincent O'Donnell
Geo. Rilay—Geo. Lyons—Billy Randall
Henri A. Keates at Organ
"DON JUAN'S 3 NIGHTS"
Lewis Stone—Shirley Mason
Beauty and color of Budapest's gay life as a background for the love-adventures of a musical genius.
First National Picture
"Club Frolic" Noon Today. Come over!

McVICKERS
MADISON AT DEARBORN
TODAY
EXTRA! Most Popular Stars of Radio!
"Sam 'n' Henry"
From Chicago Tribune Radio Station WGN
Funnier on the stage than on the air!
RALPH WILLIAMS
And His Jesters in a New Jass Extravaganza.
Ralph Williams and His Jesters in "All That Never Occurred"
Bert Tucker
On Screen WALTER HIERS in "BARNUM WAS RIGHT"
TOMORROW
Most Popular Stars of Radio!
Today
On the Screen The MIDNIGHT SUN
with Laura La Plante—Pat O'Malley
Bizarre, Romantic, Dramatic! Amazing, Spectacular, Touching!

UPTOWN
BROADWAY AT WILSON
TODAY
Last Times for GLORIA SWANSON in "FINE MANNERS" and BENNIE KRUGER and "SIDEWALKS OF N. Y."
Two Big Stage Features.
TOMORROW
Doors Open at 11:30. Come early!
RUDOLPH VALENTINO in "SON of the SHEIK"
Presented in Response to the Requests of Thousands of Our Regular Patrons.
Two Stage Features—
"SEASHORE FROLICS"
"A JAPANESE IDYLL"

TIVOLI
BROADWAY AT WILSON
TODAY
Doors Open 12:00 Noon, until 6 A. M. 50c
Last Times RUDOLPH VALENTINO in "SON OF THE SHEIK"
Two Stage Features—"Seashore Frolics" and "Japanese Idyll"
TOMORROW
Doors open at Noon
Everybody says this is Gloria's finest picture in years.
GLORIA SWANSON in "FINE MANNERS"
with Eugene O'Brien as the millionaire who tried to change a chorus girl's way!
Plus MINSTREL MEMORIES

NORSHORE
EVANSTON
Gala Holiday Week Show on Stage and Screen!
"THE WILDERNESS WOMAN"
WITH
Aileen Pringle-Lowel Sherman-Chester Conklin
The Kind of Picture That Makes You Smile Way Down Deep!
On the stage—"Reminiscences" and "Artistes and Composers"
Doors open 1:00 p. m. tomorrow

CENTRAL PARK
LAWRENCE AT BROADWAY
SAMMY KAHN
and His Entertaining Orchestra in "RHYTHMODICS"
with Lee Barton Evans, Sam Nasser, 6 Entertainers and Others
—On the Screen—
Lloyd Hughes in "PALS FIRST"
Doors Open 1:30 p. m. tomorrow.

GREAT CHAIN OF STATIONS TO PUT BANQUET ON AIR

One of the most elaborate programs ever offered to listeners in America will be presented on the occasion of the third annual radio industries banquet on Wednesday, Sept. 15, in New York when the radio industry gathers to open the radio season for 1926-'27.

Vice President Charles G. Dawes will be the speaker, according to an announcement by Herbert H. Frost, chairman of the speakers' committee for the banquet.

Mary Lewis to Sing.

When the Vice President faces the microphones on the speakers' table his voice will be carried to an audience of listeners that will perhaps be the largest ever reached by an official of the United States or any other individual. On the occasion of the inaugural of President Coolidge twenty-seven broadcasting stations transmitted the program, until now the largest hookup of radio stations ever made.

Headlining the list of more than two hundred artists are Mary Lewis and Donald Werrenrath, who need no introduction to the radio audience. In addition, there will be five orchestras and the WEAF grand opera, light opera, and musical comedy companies presenting every variety of radio entertainment.

W-G-N Will Broadcast.

WGN, THE CHICAGO TRIBUNE station on the Drake hotel, will broadcast the affair for middle western listeners. In New York practically every broadcasting station will join in carrying this program to their listeners, including WEAF, WJZ, WLWL, WRNY, WMCA, WFBH, WHN, WAHG, WBOQ, WNYC, and WOR.

Other stations participating in the program will be:

WBZ, Springfield, Mass.; WGY, Schenectady, N. Y.; WNAC, WNAB, and WEEI, Boston, Mass.; WODA, Paterson, N. J.; WJAR of WEAN, Providence, R. I.; WGR, Buffalo, N. Y.; WEC, Washington, D. C.; WCSH, Portland, Me.; WTAM, Cleveland, Ohio; WWJ, Detroit, Mich.; WOO, Philadelphia, Pa.; KSD, St. Louis, Mo.; WTAG, Worcester, Mass.; WCAE, Pittsburgh, Pa.; WCCO, Minneapolis-St. Paul, Minn.; WDC, Davenport, Ia.; WTIC, Hartford, Conn., and WLW, Cincinnati, Ohio.

Sixteen radio trade organizations are supporting the undertaking and nearly one hundred leaders in the radio industry, representing every phase of radio activity, compose the general committe. The sponsors are:

National Association of Broadcasters, Radio Manufacturers' association, radio section of the Associated Manufacturers of Electrical Supplies, Federated Radio Trade association, National Radio Trade association, Electrical Supply Jobbers' association, Jobbers' Radio association, Independent Radio Manufacturers, Inc., Radio Magazine Publishers' association, National Battery Manufacturers' association, Talking Machine and Radio Men, Inc.; Northwest Radio Trade association, Wisconsin Radio Trade association, Radio Trade Association of Michigan, St. Louis Radio Trade association, and Electric Club of Chicago.

RADIO PROGRAMS FOR TODAY

(Sunday, September 5.) (Chicago Daylight Saving Time.)

TODAY'S contest between the Cubs and Pittsburgh—the last home game of the season—will be broadcast at 3 o'clock by W-G-N, THE CHICAGO TRIBUNE station on the Drake hotel. Each play will be described for listeners, and all the color and spirit of event will be relayed via microphones located on the field and in the grandstand. Through this arrangement the words of the announcer will be supplemented by the cheers and shouts of the fans during the progress of the game. Bill Hay will be at the microphone today.

The works of northern composers will be presented in "Our Music Room" tonight at 9 o'clock. The program will include such selections as: "Rustle of Spring," by Sinding; "Valse Triste," by Sibelius; "Murmuring Breezes," by Jensen; "Longing," by Sodermann; "Sunset," by Olson; and "The Sea King," by Soderburg. Grieg will not figure in tonight's program owing to the fact that his work have been discussed already in "Our Music Room." The soloists to perform tonight are Bryce Talbot, baritone, and Gilbert Ford, tenor.

Allen McQuhae, the well known tenor, will give a half hour's concert beginning at 8:15 o'clock tonight. He will be assisted by Nicolai Berezowsky's orchestra. Following is the program:

Opening Air ..... Mohr
"Love's Old Sweet Song" ..... Molloy
"Ah My Beloved" ..... Stickley
Overture, "Stradella" ..... Flotow
Orchestra.
"Bonnie Mary Argyle" ..... Nelson
"Meeting of the Waters" ..... Weatherly
"Nirvana" ..... Adams
"Now the Day Is Over" ..... Barnby

The Lyon & Healy program at 2 o'clock this afternoon will be rendered by Norman Kling, baritone, and Agnes Knoflickova, violinists. These artists have prepared an exceptionally interesting program, among Mr. Kling's numbers are: "The Blind Ploughman," by Clark; "Boots," by Felman; "Trade Winds," by Keel, and "Noon and Night," by Hawley. Miss Knoflickova's selections will include: "Humoresque Orientale," by Borisoff; "Le Plus que Lente," by Debussy, and "Le Coucou," by Daquin-Manen.

The weekly recital by Ambrose Larsen at the Wurlitzer organ will be given at 1 o'clock this afternoon. Mr. Larsen takes special care to bring variety to his programs. Several classics will be presented in his performance today.

Some beautiful old melodies of years gone by will be presented in "The Million Sing" at 7 o'clock this evening. These will include: "In the Gloaming," "Love's Old Sweet Song," "Loch Lomond," "Killarney," and "Abide With Me."

DETAILS OF TODAY'S W-G-N PROGRAM.

12 m. to 1 p. m.—Reading of Tribune comics to the children.
1 to 2 p. m.—Ambrose Larsen at Wurlitzer organ.
2 to 3 p. m.—Lyon & Healy program.
3 p. m.—Broadcast of Cubs-Pittsburgh baseball game.

ON W-G-N TODAY



NORMAN KLING. [Emanuel Katz Photo.] AGNES KNOFLICKOVA. [Toleff Photo.]

6:15 to 6:45 p. m.—Punch and Judy for the children.
6:45 to 7 p. m.—Blackstone string quintet and solo artists.
7 to 7:20 p. m.—The Million Sing.
7:20 to 7:30 p. m.—The Old-Fashioned Almanack.
7:30 to 8:15 p. m.—Drake Concert ensemble, Correll and Gosden, and Blackstone String quintet.
8:15 to 8:45 p. m.—Allen McQuhae, tenor.
8:45 to 9 p. m.—Blackstone String quintet and solo artists.
9 to 10 p. m.—Our Music Room: Northern Composers.
10 to 10:10 p. m.—Sam 'n' Henry.
10:10 to 10:20 p. m.—Studio program.
10:20 to 10:30 p. m.—Bible reading.
10:30 to 11 p. m.—Musical program featuring Fern Scull, pianist; Armand Buisseret, violinist, and Correll and Gosden.

WLIB PROGRAM

Three artists will be featured in special recitals this evening on WLIB, the Liberty Weekly station on the Drake hotel. These are Herbert Johnson, pianist; Leon Lichtenfeld, cellist; and Tommy Coates, baritone. Mr. Johnson will go on the air at 6 o'clock with a group of classical compositions, and following him Mr. Lichtenfeld will perform. At 8:30 o'clock Mr. Coates will give his first group of selections. The Blackstone string quintet, one of the best known orchestras in radio, will give a miniature concert this evening between 6 and 6:15 o'clock.

OTHER LOCAL PROGRAMS

8:15 a. m.—WJJD [370]. Catholic services.
9:30—WJJD [370]. Protestant services.
10:15—WIBO [226]. First Methodist Episcopal church of Evanston; Dr. Ernest Fremont Tittle.
10:20—WGES [250]. Austin Methodist Episcopal church services: Dr. James L. Gardner, pastor; organ, choir of fifty voices.
10:45—WLS [345]. University of Chicago church services.
10:45—WEAR [370]. Church services, Seventh Church of Christ, Scientist.
11—WSWS [276]. Morning services of Moody church.
11:45—WGES [250]. High mass from Our Lady of Sorrows church.
11—KYW [536]. Second Presbyterian church services.
12:30—WLS [345]. Organ concert.
12:30—WBBM [226]. Sacred - classical concert.
1—WHT [400]. Concert; vocal; organ.
1:45—Sunshine hour. 2:15—Shepherd time for the children. 2:30—Aerial Girls' program. 2:45—Radio Ranger. 3—Fellowship program. 3:30—Missionary program; orchestra concert; services.
1—WJJD [370]. Organ. 4—Bible class; sacred songs. 3—Concert.
1:45—WLS [345]. Chapel service; Chicago Church Federation.
2—WEAR [370]. Hour of music. 3—Classical program.
2—WIBO [226]. Afternoon concert.
3—WCFL [491]. Band concert.
3—WMBB [250]. Trianon Orchestra; vocal.
3—WQJ [448]. Concert program.
3:30—WSWS [276]. Afternoon service.
4—KYW [536]. Studio concert.
4—WBBM [226]. Musical program.
5—WGES [250]. Vocal and instrumental.
5—WOK [317]. Ensemble concert.
6—WIBO [226]. Concert; vocal.
6:30—WHT [400]. Concert. 7—Young women's concert. 7:30—Concert by Tabernacle band and choir; sermon by Paul Rader.
7—WJAZ [319]. Musical program.
7—WEBH [370]. Concert; vocal; instrumental.
7—WSWS [276]. Evening song service.
7—WLS [345]. Little Brown Church in the Vale, with WLS trio and Sol Heller, baritone.
7—WMBB [250]. Musical.
7:45—WBCN [266]. Thoburn M. E. church service.
8—WQJ [448]. Concert.
8—WBBM [226]. Music.
8—WOK [317]. Dance music; organ; studio program.
9—WMBB [250]. Trianon orchestra; vocal.
9:30—WENR [266]. Popular program.
9:30—KYW [536]. Classical music.
10—WIBO [226]. Popular program.
10:30—WHT [400]. Request program.
11:30—Paul Rader and National Radio chapel staff.
11—WGES [250]. Popular program.
12—WBBM [226]. Nutty club.

OUTSIDE CHICAGO

9:30 a. m.—WLW [422], Cincinnati. Sunday school.
10—WJR [517], Pontiac. Baptist services.
10—WORD [275], Batavia. Services; address.
10—WOAW [526], Omaha. Chapel services.
10:30—WREO [285], Lansing. Baptist services.
11—WCLS [214], Joliet. St. John's Universalist church.
11—WGHP [270], Detroit. Services.
11—WSOE [246], Milwaukee. Services.
11—WWJ [353], Detroit. Services.
11—WTAM [389], Cleveland. Services.
11:45—KFNF [461], Shenandoah. Services.
11:50—WCCO [416], St. Paul-Minneapolis. Services.
12—KFBU [500], Columbia. Sermon.
12—KLDS [441], Independence. Stone church services.
12—WHO [526], Des Moines. Episcopal services.
1:15—KMA [461], Shenandoah. Music.
2—WOC [409], Davenport. Orchestra; vocal.
2—WORD [276], Batavia. Music; Bible lecture.
3—WWJ [353], Detroit. Orchestra.
3:30—WOAW [526], Omaha. Home period.
3—WLW [422], Cincinnati. Band.
4—KFNF [461], Shenandoah. Gospel team.
4—WDAF [366], Kansas City. Musical program.
4:30—WSOE [246], Milwaukee. Bible hour.
5—KFUO [545], St. Louis. Lecture; music.
5—WDAF [366], Kansas City. Vesper services.
6:15—WCCO [416], St. Paul-Minneapolis Presbyterian services.
6—WHO [526], Des Moines. Little Symphony orchestra.
6:30—WRAF [491], New York. Capitol family. Also WEBH, KSD, WCAE, WJAR, WCAE, WWJ.
7—WTAM [389], Cleveland. Orchestra.
7:15—WGN [417], Detroit. Services.
7:30—KFNF [461], Shenandoah. Golden Rule circle.
7:30—WLW [422], Cincinnati. Presbyterian services.
7:30—WREO [285], Lansing. Concert.
7:45—WSAI [326], Cincinnati. Chimes; ceremonials.
8—WTAM [389], Cleveland. Twilight hour.
8:15—WEAF [492], New York. Musicale. Also W-G-N, WCAE, WGR, WSAI, WWJ, WCCO, KSD, WEBH.
8:30—WHO [526], Des Moines. Orchestra.
8:30—WLW [422], Cincinnati. Ensemble singers.
9—KFNF [461], Shenandoah. Christian church.
9—KMOX [280], St. Louis. "The Principia."
9—WCBD [344], Zion. Chorus.
9:30—WORD [275], Batavia. Music; address.
10—KMOX [280], St. Louis. Sunday Night club.
10—WEBC [422], Cincinnati. Classical.
10—WOAW [526], Omaha. Chapel services.
10—WSUI [483], Iowa City. Familiar hymns.
10:15—KFUO [545], St. Louis. Lecture; music.
10:30—WCCO [416], St. Paul-Minneapolis. Organ.
10:30—WOC [483], Davenport. Music.
10:45—WORD [275], Batavia. Bible lecture.

EDUCATIONAL

High School Graduates ONLY

The only business college in the West that enrolls only four-year high school graduates.

This assures you superior training in an atmosphere of refinement.

A bulletin giving complete information about the secretarial, stenographic (Munson or Gregg shorthand), or accounting courses will be mailed free upon request. No solicitors employed.

In the Day School girls only are enrolled.

Fall term opens Tuesday, September 7. Students may enter Sept. 7 or any following Monday.

Paul Moser, J.D., Ph.B.
116 S. Michigan Ave., Chicago
12th Floor Randolph 4347

—MOSER—
"The Business College with a University Atmosphere"

EDUCATIONAL



Give Your Boy A PRIVATE SCHOOL TRAINING

While He Lives at Home Under Your Daily Influence

The YMCA Junior School for Boys offers 7th, 8th and 9th grade studies under men instructors plus a well-rounded

YMCA Physical, Recreational and Character-Building Program

Also a standard four-year high school course. Write, phone or call for free booklet, "Development of Your Boy's Individuality."

To insure enrollment this fall, arrangements should be made at once with the School Principal. Office open day and evening.

YMCA JUNIOR SCHOOL for BOYS
19 S. LaSalle St., Central 6767

Radio Service Notes
For Set Owners and Dealers

Do you know that a Radio set is 10,000 times more sensitive than the human ear?

Requires very little care or attention when properly operated. We service and instruct in operation.

Broadcasting stations are expending huge sums on wonderful programs.

Is your set functioning properly?

Jot down our phone number.

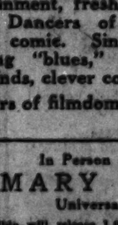
Maybe we cannot serve you now, but we will some time.

Replacement may very often be avoided by periodic care of a radio set—and save you money.

Phone or write any day or night—Sundays as well.

We are closed Labor Day to give our employes a holiday.

M & M Radio Service, Inc.
328 N. Michigan Ave.
Phone Central 4112
"WE SELL SERVICE ONLY—ANY SET"



WESTERN MILITARY ACADEMY
Alton, Ill.

Boys taught "how to study." Graduates enter colleges without examination. Also Business courses. Championship athletics. List of Chicago patrons and CATALOG of Col. G. D. Mahon, Pres.

COMPTOMETER
ADDING-CALCULATING MACHINES
DAY AND EVENING CLASSES
SHORT COURSE BEGINS MONDAY
The demand for operators far exceeds the supply. Steady, pleasant, well-paid position. Call or write for particulars.
BRYANT & STRATTON BUSINESS COLLEGE
116 S. Michigan Avenue. Randolph 1878

CHICAGO Teachers COLLEGE
701 Rush Street
for KINDERGARTEN & Primary
NORMAL. Also training for "HOME-MAKING NEEDS." Accredited. Student Residence. Places graduates in approved positions. 32nd year. Write for CATALOG or telephone Superior 3118.

Languages Berlitz School 1215 S. Auditorium Tel. Har. 0302
French, Spanish, German, Italian, English, etc.

Music Students Enroll Now!
Fall Term Opens Sept. 13

Full courses in Piano, Voice, Violin, Organ, Theory, Harmony, Dancing —Expression, Dramatic Art, Brass and Wood-Wind Instruments

Free Scholarship offered in each department. Reasonable terms on tuition.

Convenient Transportation.

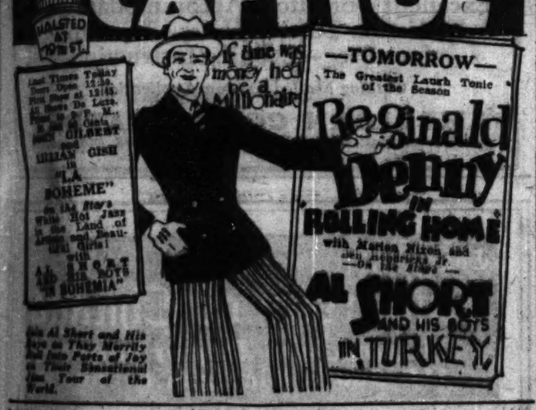
Uptown Conservatory of Music
Herbert W. Cost, Director
6312 BROADWAY, CHICAGO
Phone Sheldrake 5085
"Avoid the Loop Traffic and Noise"

TODD For Young Boys 70th Year
Located in 300 country of Illinois. One hour from Chicago. Ideal home and school life. Address
Noble Hill, Principal, Woodstock, Illinois.

MOTION PICTURES SOUTH

The Capitol Dome Lights the Way to Chicago's Finest Entertainment.

CAPITOL
HALSTED AT 79TH ST.



Also Al Short and His Boys as They Merrily Roll Into Parts of Joy in Their Sensational Tour of the World.

LEXINGTON 1168 E. 63RD ST. Kenwood 0050
MATINEE DAILY
JACK DAUGHERTY in "RUNAWAY EXPRESS"

HARPER 53rd and Harper Ave. Dor. 2-80 to 11:30
JACK HOLT in ZANE GREY'S "FORLORN RIVER"
5 ACTS OF VAUDEVILLE

MISCELLANEOUS

LUBLINER & TRINZ
ORCHESTRA HALL
MICHIGAN NEAR JACKSON
RUDOLPH VALENTINO in "The Sheik"



In response to many phone calls and letters we are bringing back Rudolph Valentino's greatest picture.

HARDING
MILWAUKEE & SAWYER
ART KAHN'S NOVELTY SYNCOPATORS in HELLO SPAIN
LYDIA HARRIS
Johnny Perkins, Black & Sheffel, Jan Rose, Billie Adams, Glen Gresham, Nicki Somerlos
ON THE SCREEN
"The Wise Guy"
JAMES KIRKWOOD
Betty Compson, Mary Astor
— STARTING MONDAY —
Annual Fur Fashion Show
ON THE SCREEN
Gloria Swanson in "Fine Manners"

SENATE
MADISON & KEDZIE
Annual FUR FASHION SHOW
Forty Beautiful Girls
Song, Dance and Comedy, with
MILTON WATSON
Ben Black Revue & Harrison and the Fashion Ballet
ON THE SCREEN
Gloria Swanson in "Fine Manners"
— STARTING MONDAY —
ART KAHN'S NOVELTY SYNCOPATORS in "HELLO SPAIN"
ON THE SCREEN "The Waning Sex"
Norma Shearer - Conrad Nagel

PANTHEON Sheridan Rd., Wilson Ave.—Matinee Daily
RUDOLPH VALENTINO in "THE SHEIK"
The Picture That Made Him Famous

BIOGRAPH 2433 Lincoln Ave. Matinee Daily
Buster Keaton in "Battling Butler"
COVENT 3512 W. Chicago Ave. Matinee Daily
JACK DAUGHERTY in "THE RUNAWAY EXPRESS"
CRAWFORD 19 S. Crawford Ave. Matinee Daily
Buster Keaton in "Battling Butler".
DEARBORN 46 W. Division St. Mat. Today at 1:30
Ralph Ince's "THE SEA WOLF"
ELLANTEE Devon and Clark Matinee Daily
Viola Dana, "Happy Thru Sorrow's"

KNICKERBOCKER 6217 Broadway Matinee Daily
Hope Hampton, "The Lone Wolf Returns"
LAKESIDE 4730 Sheridan Road Matinee Daily
Viola Dana, "Happy Thru Sorrow's"
MADISON SQ. 4712 Lincoln Ave. Matinee Daily
Peter the Great, "Mary of the Clyde"
MICHIGAN Garfield and Michigan Matinee Daily
Viola Dana, "Happy Thru Sorrow's"
PARAMOUNT 3646 Milwaukee Matinee Daily
Buster Keaton in "Battling Butler"
PERSHING 4614 Lincoln Ave. Matinee Daily
Viola Dana, "Happy Thru Sorrow's"
STATE 3646 Madison St. Matinee Daily
Buster Keaton in "Battling Butler"
VITAGRAPH 3145 Lincoln Ave. Matinee Daily
Hope Hampton, "The Lone Wolf Returns"
WEST END 121 N. Cicero Ave. Matinee Daily
Buster Keaton in "Battling Butler"
WILSON Madison and Western Matinee Daily
JACK HOLT in "FORLORN RIVER"
WINDSOR Clark and Belmont Matinee Daily
JACK DAUGHERTY in "THE RUNAWAY EXPRESS"

CHICAGO'S LARGEST THEATRICAL CIRCUIT

MOTION PICTURES SOUTH

STRATFORD
63RD & HALSTED
NOW PLAYING
At the request of our patrons we are crowding back the picture that made RUDOLPH VALENTINO



SPECIAL DE LUXE MATINEE MONDAY (LABOR DAY)
Handsome Photograph of Rudolph Valentino Free to Ladies Tuesday

ENGLEWOOD 634 and Halsted Cont. 12 to 11 P. M.
—NEW SHOW TODAY—
—5 Acts Orpheum Circuit Vodvil—
ON THE DAUGHTER "THE SEA WOLF"
JACK LONDON'S Thrashing Sea Drama
With Ralph Ince, Claire Adams

JACKSON PARK Stony Island at 67th Cont. 2-11 P. M.
Lloyd Hughes Delores Del Rio
"PALS FIRST"
BATHING BEAUTY CONTEST FRIDAY NITE

COSMO HALSTED AT 79TH Mat. Daily 1:30 to 12 P. M.
RALPH INCE
"THE SEA WOLF"

HARVARD 63RD AND HARVARD MAT. TODAY
RALPH INCE MARION ADAMS
"THE SEA WOLF"

KIMBARK 6340 KIMBARK
Virginia Valli Allan Simpson
"THE FAMILY UPSTAIRS"

DREXEL 858 E. 63RD STREET MATINEE DAILY
TOM MIX EVA NOVAK
"NO MAN'S GOLD"

WABASH 1636 S. WABASH AVE.
TOM MIX—"NO MAN'S GOLD"

MISCELLANEOUS

ASCHER BROS. COMMUNITY THEATRES
TERMINAL — HIGHLAND
LAWRENCE AT SHERIDAN RD. 79TH AT ASHLAND

Matinees to 6:30 P. M. 25c; Children, 10c
Newest Sundays and Holidays
"The Family Upstairs"
with VIRGINIA VALLI
Amelia Hack and His Century Secondaires in "A Jazz Marathon." Instructor Mel Carter

Photoplay Matinee Daily
"THE LAST ALARM"
with WANDA HAWLEY
and SPLENDID VAUDEVILLE SHOW
Including George Morton and Girls

COLONY 53RD AT ELLIS
Photoplay Matinee Daily
"THE COLLEGE BOOB"
with MAURICE FLYNN
Frederick Warde Directing the Orchestra
Margaret Fitch at the Garden Organ
"Metro Theme Revue" & Star Vodvil

MID-WEST 53RD AT ARCHER
Photoplay Matinee Daily
"The Family Upstairs"
with VIRGINIA VALLI
SPECIAL VAUDEVILLE SHOW
with the "Varieties of 1926"

WEST ENGLEWOOD 63RD AT ASHLAND
Photoplay Matinee Daily
"PALS FIRST"
with Lloyd Hughes
BIG FEATURE VAUDEVILLE ACTS
Entered by "Night Hawk Frolics"

FOREST PARK MADISON AT DESPLAINES
"The Family Upstairs"
with VIRGINIA VALLI
—Starring Today—
BIG TIME VAUDEVILLE
Entered by Clark and Mantell Revue

CALO 3440 N. Clark St. Matinee Daily
"THE FAMILY UPSTAIRS"
with VIRGINIA VALLI

COMMERCIAL 42nd and Commercial
"No Man's Gold" with TOM MIX

CROWN Division and Ashland Matinee Daily
"So This Is Paris" with Monte Blue

FROLIC Fifty-fifth and Ellis Matinee Daily
"PALS FIRST" with Lloyd Hughes

LANE COURT Clark and Grace Matinee Daily
"So This Is Paris" with Monte Blue

METROPOLITAN 47th and Grand
"THE LONE WOLF RETURNS"
with BERT LYTELL
Sammy Stewart's Orchestra

OAKLAND SQ. Drexel and Oakwood
"THE FAMILY UPSTAIRS"
with VIRGINIA VALLI

PORTAGE PK. 4666 Milwaukee Matinee Daily
"Battling Butler" with Buster Keaton

VISTA 47th and Cottage Grove Matinee Daily
"PALS FIRST" with Lloyd Hughes

MOTION PICTURES SOUTH

The New TOWER
Orpheum Circuit
63RD AT BLACKSTONE AVE.
P.M. CONTINUOUS 11 P.M.
Photoplay
DOUGLAS MacLEAN IN "HOLD THAT LION"
A Paramount Picture
VAUDEVILLE
EARL LINDSAY'S DANCE CREATIONS
MR. AL TUCKER AND HIS SOCIETY ORCHESTRA
ERNEST HIATT
BRONSON & GORDON
EARL & BOB
MATS. (INC. SUN. & HOLIDAYS) 30¢—CHILDREN 15¢

A National Playhouse
JEFFERY
91ST AND JEFFERY AVE.
Continuous—2 P. M. to 12
JACK DAUGHERTY
BLANCHE MEHAFFEY
"THE RUNAWAY EXPRESS"
BIG STAGE SHOW
TOMORROW
RUDOLPH VALENTINO
"MONSIEUR BEAUCAIRE"

GROVE
A National Playhouse
Cottage Grove near 79th
BLANCHE SWEET
NEIL HAMILTON
"DIPLOMACY"

VENDOME STATE AT 31ST ST.
BLANCHE SWEET
"DIPLOMACY"
Tate's Vendome Syncopators

SHAKESPEARE 43RD AT ELLIS
Cont. 1-11:30 P. M.
Marshall Neilan's Latest Production
"DIPLOMACY"
FEATURING
Blanche Sweet Neil Hamilton
EXCLUSIVE SHOWING

CHATHAM Cottage Grove at 75th
Cont. 1:30 to 11 P. M.
JACK DAUGHERTY
BLANCHE MEHAFFEY
"THE RUNAWAY EXPRESS"

MARQUETTE 63RD AND ENGLEWOOD
Milton Sills Gertrude Olmstead
"PUPPETS"

VERNON 61ST AND VERNON
Continuous from 1 P. M.
JACK HOLT—"FORLORN RIVER"

HIGHWAY 63RD AND SOUTH WESTERN AVE.
Milton Sills Gertrude Olmstead
"PUPPETS"

REX 69th & RACINE AVE.
JACK PICKFORD—"THE BAT"

NEW REGENT 6626 S. Halsted St.
MILTON SILLS—"PUPPETS"

HAMILTON 71ST AND PAXTON
GEORGE O'BRIEN—"FIG LEAVES"

KENWOOD 1225 E. 47TH ST. GEORGE SIDNEY
ALEXANDER CARR—"Partners Again"

WINDSOR PARK 2833 E. 70TH ST. Phone Plaza
"YOU NEVER KNOW WOMEN"

SOUTHWEST

BRIGHTON 42D ST. & ARCHER AVE. MATINEE TODAY
"RUNAWAY EXPRESS"

NORTHWEST

MARKS BROS.
EMBASSY
FULLERTON AT CRAWFORD
JACK STANLEY and His Happy MELODY LADS
Enhanced by a Coterie of Talented Entertainers
JOSE ALEXANDER
at the Mighty Voice Wurlitzer
— — — On the Screen — — —
GEORGE O'BRIEN, OLIVE BORDEN
"FIG LEAVES"
Gala Holiday Program Tomorrow

AVON 3572 Fullerton Ave. Cont. 1 to 11 P. M.
"YOU NEVER KNOW WOMEN"

METRO LAWRENCE AT SHERIDAN RD.
RALPH INCE—"THE SEA WOLF"

MOTION PICTURES NORTHWEST

MOTION PICTURES NORTHWEST

MOTION PICTURES NORTHWEST

L&T

OPENS TODAY AT 1 P. M.
Lubliner & Trinz' magnificent new
CONGRESS THEATRE
2135 Milwaukee Ave., Near Armitage

What Is the Spirit of Vaudeville? It Is Variety! Novelty! Change!

Each rise and fall of the curtain brings new entertainment, fresh enjoyment, keener delight. Dancers of all kinds: Eccentric, classic, comic. Singers of sweet ballads, haunting "blues," short one-act playlets, jazz bands, clever comedians.

The stars of filmdom in their greatest screen efforts.

In Person as Special Guest
MARY PHILBIN
Universal Screen Star

Miss Philbin will release 1,000 balloons from the roof of the Congress Theatre at 12:45 P. M., each containing a voucher for a piece of home site real estate.

Grand Opening Programme
REGINALD DENNY in "ROLLING HOME"
Vaudeville
"CARNIVAL OF VENICE"
A Surprise of Instrumental Music

FORTUNELLO & CIRILLINO
By Special Arrangement with Greenwich Village Follies

JACK GOLDIE REVUE
Fun—Music—Color

ZELAYA
World's Foremost Pianist

REYNOLDS, DONEGAN CO.
Internationally Known Skaters

ALAMO CHICAGO AVE. at LAWLER
Buster Keaton "Battling Butler"

TIFFIN NORTH AVE. at FRANKLIN
Milton Sills Gertrude Olmstead
"PUPPETS"
LARGE FREE PARKING—SUNDAY MATINEE

IRVING Irving and Crawford
GEORGE O'BRIEN OLIVE BORDEN
"FIG LEAVES"

COMMODORE 3101 Irving Park Blvd.
JACK HOLT—"Forlorn River"

MILFORD Crawford at Milwaukee
BUSTER KEATON
"BATTLING BUTLER"

RIVOLI ELSTON-CRAWFORD-MILWAUKEE
BLANCHE SWEET OWEN MOORE
"DIPLOMACY"

MAYWOOD

LIDO
MILTON SILLS
"PUPPETS"

WEST

MARSHALL SQ. 3240 Marshall Blvd.
VIRGINIA VALLI—"The Family Upstairs"

BROADWAY STRAND Broadway at Belmont
MILTON SILLS—"PUPPETS"
3—Big Loop Vaudeville Acts—3

HAMLIN 3522 W. Madison
OLIVE BORDEN—"FIG LEAVES"

KEDZIE ANNEX 3210 W. Madison
MARION MACK—"The Carnival Girl"

SAVOY 4140 W. Madison
"YOU NEVER KNOW WOMEN"

THALIA 1410 S. Halsted
VIRGINIA VALLI—"The Family Upstairs"

EDUCATIONAL EDUCATIONAL EDUCATIONAL

BUSH Conservatory
CHICAGO

EDGAR NELSON, *President* EDGAR A. BRAZELTON, *Vice-President*

Offering Accredited Courses Leading to Certificates, Diplomas and Degrees

Opera Languages **MUSIC** Expression Dancing

Dramatic Art and Stagecraft
Public School Music

The Faculty of over 125 teachers includes many of international repute

Piano
Frederic Lamond
Julie Rive-King
Edgar A. Brazelton
John Blackmore
Ella Spravka
Jeanne Boyd
Cecelia Ray Berry
Elsie Alexander
Robert Yale Smith
Erma Rounds
Grace Walter
Harry T. Carlson
Ethel L. Marley
Eva J. Shapiro
Grace A. S. Shay

Organ
Harry T. Carlson
Jessie A. Willy
Keith Holton
Robert Y. Smith

Cello
Walter Brauer

Coaching and Vocal Repertoire
Edgar Nelson
Jeanne Boyd
Erma Rounds
Robert Yale Smith

Vocal
Arthur Middleton
Emerson Abernethy
Mae Grave Atkins
Poul Bai
Mme. Nelli Gardini
Frederica G. Downing
Louis Kreidler
William Phillips
Mme. Justine Wegener
Mme. Emmy Ohl
Glenn Drake
David Duggin
George Lane
Edward Clarke
Lyravine Votaw
Alice Phillips

Violin
Richard Czerwonky
Bruno Esbjorn
Rowland Leach
Ebba Sundstrom
Charles M. Mixer
Rachel S. Clarke
Lorentz Hansen
Paul Stoes
Robert Quick

Harmony, Counterpoint and Composition
Edgar A. Brazelton
Jeanne Boyd
Rowland Leach
Grace Walter
Keith Holton
Lorentz Hansen
Lillian Carpenter
Jessie A. Willy
Arthur Kitti

Dramatic Art, Expression and Stagecraft
Elias Day
Oranne Truitt Day
Lawrence Johns
Emily Waterman

Opera
Mme. Nelli Gardini

Dancing
Cora Spicer Neal
Margaret Koch

School Music
Lyravine Votaw
Mrs. Homer Cotton
C. J. Espenshade
Marie Grisard
Gertrude Byrne
Elmo Roesler
Joseph Schumacher

Languages
Emile L. Clercq
Vito Padula
E. Cuiña

All Orchestral Instruments—Normal Courses in All Subjects

Special announcement is made of the following recent additions to the faculty

ALFRED BLUMEN, famous Viennese pianist, specially engaged to conduct a Master Course in Piano Playing.

ARTHUR DUNHAM, the distinguished American organist, as head of the Organ Department.

KATE CONDON, noted opera singer, who will give a course in Opera Production and Stage Technic.

HERBERT MILLER, eminent baritone and teacher, who returns to Bush Conservatory after an absence of two years in Italy.

ROBERT AMBROSIUS, well-known cellist, as head of the Cello Department.

ARTHUR GUTOW, famous motion picture organist, who presents a practical course in Motion-Picture Organ Playing.

Bush Conservatory has not only maintained its leadership by establishing a great faculty and high educational standards, but has a distinctive reputation among American music schools for its atmosphere of artistic activity and interest in the welfare of its students.

ORCHESTRAL SCHOOL—Tuition Free
Samuel E. Moist, Patron
Bush Conservatory Symphony Orchestra
Richard Czerwonky, Conductor

Special Normal Course in
CLASS PIANO INSTRUCTION
directed by Helen Curtis. Group piano teaching for children is featured in the course.

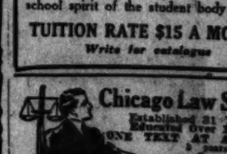
SCHOLARSHIPS
to deserving students of Piano, Voice, Violin, Opera, School Music

In order to further more general musical education, Bush Conservatory offers a large number of Partial Scholarships to talented and deserving students of all grades of advancement. Write today for application blanks.

STUDENT COMPETITIONS—The Graduate Prize Competitions will be held in April, 1927, to select soloists for appearance with the Bush Conservatory Symphony Orchestra.

Student Dormitories
for Women and Men Students

Pleasant homelike atmosphere and spacious quarters make our dormitories a popular feature of the Conservatory. No crowding. Good meals. Private practice pianos. Moderate rates. Reservations NOW.



Fall Term Opens September 13
Dramatic Art Department Opens September 27

Write for illustrated catalog, stating course of study in which you are interested, and if you wish the Dormitory Booklet. Address

C. T. SCHWENKER, Sec'y—839 North Dearborn St., Chicago, Illinois

EDUCATIONAL EDUCATIONAL EDUCATIONAL

MARQUETTE UNIVERSITY
Milwaukee Wisconsin

Complete courses offered in the following:

Graduate School
Liberal Arts
Engineering
Pre-Medicine
Medicine
Pre-Law
Law
Education
Dental Hygiene
Business Administration
Pre-Dentistry
Dentistry
Nursing
Music
Journalism
Speech
Hospital Administration

For further information, address Registrar 1217 Grand Avenue, Milwaukee, Wis.

EDUCATIONAL EDUCATIONAL

Forty-First Season

AMERICAN CONSERVATORY OF MUSIC
Chicago's Foremost School of

John J. Hattstaedt, President

Kenneth Hackett, Adolf Weidig, Heniot Levy, Associate Directors

Located in spacious quarters in the Kimball Hall Building in the heart of Chicago's Musical Center

Unsurpassed faculty of one hundred and twenty artist-instructors. Courses of study modern and progressive. Superior Teachers' Training School Supplies Teachers for Colleges. Children's Department, Students' Symphony Orchestra, Lectures, Concerts, Recitals. Diplomas, Degrees and Teachers' Certificates.

Some of the distinguished members of the faculty:

PIANO—Heniot Levy, Allen Spencer, Silvio Scionti, Henry P. Eames, Louise Robyn, Kurt Wanieck, Earl Blair, May Peeling, Clarence Loomis, Adalbert Huguelet, Cleveland Bohnet, Hans Levy Heniot, Crawford Keigwin.

VOICE—Karleton Hackett, E. Warren K. Howe, Charles La Berge, Elaine De Sellem, Marie S. Zendt, John T. Read, Kennard Barradell, Louise Winter.

ORCHESTRAL INSTRUMENTS—Members Chicago Symphony Orchestra.

PUBLIC SCHOOL MUSIC—O. E. Robinson.

HARP—Enrico Tramonti, Clara L. Thurston.

VIOLIN—Jacques Gordon, Herbert Butler, Adolf Weidig, Scott Willis, Wm. Aschenbrenner.

ORGAN—Wilhelm Middelschulte, Frank Van Dusen.

MUSICAL THEORY, COMPOSITION—Adolf Weidig, Arthur O. Anderson, John Palmer, Leo Sowerby.

VIOLONCELLO—Hans Hess.

SCHOOL OF ACTING AND DICTION—Walton Pyre, Louise K. Willour.

DANCING—Louise K. Willour.

THEATRE ORGAN PLAYING—Frank Van Dusen, Edward Eigenschenk.

And many others of equal standing

MASTER SCHOOL FOR ARTIST-PUPILS

Guest Instructors
Josef Lhevinne, Delia Valeri, John Kendel
Concerts for artist-pupils with accompaniment by the Chicago Symphony Orchestra

FREE ADVANTAGES

The American Conservatory has the foremost Teachers' Training School in the country—free to all qualified students.
Free admission to lecture courses.
Free appearance and attendance at Conservatory concerts and recitals.
Free admission to Vocal Sight Reading class.
Qualified students admitted to Students' Orchestra.
Thirty free scholarships in Piano, Voice, Violin, Theory and Dramatic Departments. (Examinations from Sept. 4 to 7. Apply for Examination blank.)
Gold and silver medals by competition.
Musical bureau for securing positions.
Lyceum and Chautauqua Engagements.
At the close of the season, 1926-27, special yearly scholarships and half-scholarships will be awarded in the Piano, Vocal, Violin and Theory graduating and Post Graduate classes.

School Year Opens Thursday, September 9

North Side Branch School, 4611 Kenmore Ave.
South Side Branch, 1133 E. Sixty-third Street
South Shore Branch, 7058 Merrill Ave.
West Side Branch, 3508 W. Roosevelt Road

Excellent Dormitory Accommodations—Moderate Tuition Rates—Examinations Free—Evening Instruction

Catalog Mailed Free on Application

AMERICAN CONSERVATORY
542 Kimball Hall, Wabash Ave. and Jackson Blvd., Chicago, Ill.

A FACULTY *of* 112 Professional Teachers *and* Business Men

YOU secure university instruction in university courses when you enroll in Northwestern University School of Commerce and Medill School of Journalism downtown evening classes. Each course taught by professional instructors or business experts—men of proved ability as teachers and as business authorities.

Classes open this fall in Wiebolt Hall, the new million dollar home of Northwestern University School of Commerce on its downtown campus, Lake Shore Drive and Chicago Avenue. Large and well lighted classrooms, adequate library facilities and ample accommodations for student organizations.



The School offers the employed man or woman virtually every advantage of university training,—cultural, social and educational.

72 courses leading to university degrees or diplomas. Convenient downtown campus—away from noise and turmoil of the loop.

Registration Begins Sept. 7th at 31 West Lake Street

Classes open October 14. For special bulletin write to 31 W. Lake St. or call Randolph 1997

NORTHWESTERN UNIVERSITY
School of COMMERCE

Downtown University Evening Classes

A University School of
Shorthand

The only university in Chicago offering shorthand. Day school courses open to high school graduates only.

Individual instruction insures rapid advancement for all students . . . both men and women. Entrance may be made at any time.

Shorthand, typewriting and secretarial courses.

Day and Evening Classes

The evening school admits students 17 years of age and over. Secretarial courses for stenographers. Fall Term opens Sept. 1.

For bulletin T. S., call, write, or phone Secretary, 64 E. Randolph St., Chicago. Telephone: State 6040

DePaul UNIVERSITY

Departments: LIBERAL ARTS · LAW · COMMERCE · MUSIC



PLAN YOUR CAREER

Get This Free Book—it Will Help You

So many people drift—fail to plan—that you have only to fit your aim on the place you want in business and work for it to succeed.

Get this free book, PLAN YOUR CAREER. It tells how our Graduate Courses in Business Science go farther than those of any other school in definitely planning for success in business.

It describes also our advance courses in Business Administration, Administrative Secretarial Work and Higher Accountancy. Don't miss this booklet. It can mean your future success, and a postal card brings it. Clip this advertisement now.

Fall opening Aug. 30 and Sept. 7.

TWO SCHOOLS
ENGLEWOOD BUS. COLLEGE
735 Englewood Ave.
ILLINOIS BUSINESS COLLEGE
3260 W. Madison St.

The University of Chicago
Downtown Department
116 South Michigan Avenue

Offers through University College

Late Afternoon Evening and Saturday Instruction

for Graduate and Undergraduate Students in Arts, Literature and Science and in Professional Subjects.

All Courses Credited Toward University Degree

Two-hour sessions once or twice a week

Autumn Quarter Begins October 1
Registration: September 18 to 30

PUBLIC LECTURES
(October 5 to May 25)

TUESDAYS— Creative Personalities (Literature, History, Public Affairs)
THURSDAYS— Principles of Investment; International Relations; Public Health and Parent Education
FRIDAYS— The Nature of the World and of Man (An Interpretation of Modern Science)

For information regarding courses and lectures

Address: Dean, University College
Box 701. The University of Chicago. Phone Midway 4000

Accountancy
Night Classes Now Forming

An exceptional opportunity to prepare yourself for a high salaried accounting position or for the degree of C. P. A.

Points of Superiority of La Salle Accountancy Training:

1 COMPREHENSIVENESS: The La Salle course embraces the entire range of accounting.

2 INSTRUCTION STAFF: Composed of over seventy-five instructors—thirty-one Certified Public Accountants, headed by Wm. B. Castenholz, C. P. A.

3 EXPERIENCE: La Salle has trained a greater number of executive Accountants, including C. P. A.'s, than any other business training institution. Its graduates are holding high salaried positions in every American city.

4 PRACTICAL METHOD: La Salle training does not interrupt your present work. The La Salle Problem Method hurls you against the actual problems of factory, office, store, bank, etc. You solve these problems by actually doing them under the direction of experts.

5 STANDING WITH BIG BUSINESS: On account of the standing of La Salle in Accountancy, it is turned to for all kinds of Accountants, from cost clerks and auditors at moderate salaries up to treasurers and comptrollers at very handsome salaries.

6 PLACEMENT SERVICE: La Salle maintains a Placement Department to give employment service free to both students and employers.

7 SAVING IN TIME: Training for junior and senior accounting positions consumes less than two-thirds the time required by any other thorough, advanced Accountancy training.

8 GUARANTEED RESULTS: La Salle guarantees to train you to pass the C. P. A. examination in any state. Failing to pass, La Salle will continue coaching you without cost until you do succeed in passing.

Low Cost—Easy Terms—Classes Limited

To insure acceptance, call, write or phone Randolph 5528 for complete information. It's **Free.**

LA SALLE EXTENSION UNIVERSITY
116 South Michigan Ave.

CHICAGO COLLEGE —OF— MUSIC

ESTHER HARRIS, President

Karl Reckzeh, Vice-President
Louis Victor Saar, Dean

Offers academic courses and private lessons in PIANO, VOICE, VIOLIN, ORGAN, THEORY, DANCING, SCHOOL OF OPERA, ORCHESTRAL INSTRUMENTS, EXPRESSION AND DRAMATIC ART, NORMAL TRAINING FOR TEACHERS IN ALL BRANCHES.

Certificates, Diplomas, Degrees, Medals, Public Recitals, Orchestral Concerts and many free advantages.

40 free and 160 partial scholarships, 40 diamond, gold and silver medals will be awarded this year.

32nd Year Opens Sept. 7, 1926.
Address Registrar for free catalog, Dept. 7
Phones Wabash 3044-6797
1234 Kimball Building Chicago, Illinois

COSMOPOLITAN SCHOOL OF MUSIC & DRAMATIC ART

Dr. CARVER WILLIAMS, *President*

Eminent faculty of 60 Artists. Course of study based on best modern Educational Principles. Normal Training for Teachers. Saturday Classes for Children. Students' Orchestra, Concerts, Lectures, Diplomas, Degrees, and Teachers' Certificates.

Departments—Piano, Voice, Violin, Musical Theory, Composition, Violoncello, Orchestral Instruments, Public School Music, Dramatic Art, School of the Stage, etc.

Registration Days Sept. 9-10-11 — **Fall Term Opens September 13, 1926**

Unusually large Orchestral Dept.—Direction Paul Vernon; Normal Training for Teachers: Saturday Classes for Children—Direction Margaret Welland; Public School Music Dept.—Direction Mrs. Emily Waggoner.

Many Free Advantages and Scholarships. Free Examinations—Week of September 7th through September 12th

FOR PARTICULARS ADDRESS MGR. EDWIN L. STEPHEN

COSMOPOLITAN SCHOOL OF MUSIC
Box T *16th Floor, Kimball Hall Bldg.* Chicago

The Comptometer School

Conducted by the Manufacturers of the Machine

The course is short—tuition low. The demand for our graduates is surpassing all previous records.

Our free employment service, operated in connection with our School and Sales, places you in desirable, well paid positions.

DAY and EVENING CLASSES

Day classes start every Monday; evening term begins September 13th. For catalog call or phone principal.

FELT & TARRANT MANUFACTURING CO.
29 South La Salle Street Chicago, Illinois
Telephone: State 8923-8924

127 South State Street — CHICAGO BUSINESS COLLEGE — Phone Randolph 3329

BUSINESS EFFICIENCY and SECRETARIAL COURSES

Gregg-Munson-Pitman Shorthand.

Our Employment Department is unexcelled. We place our students and keep them placed.

The individual attention and the hearty co-operation between teacher and student is manifested by the wonderful school spirit of the student body.

TUITION RATE $15 A MONTH
Write for catalogue



Chicago Law School
Established 21 Years
Enrolled Over 10,000
ONE TEXT AT A TIME
3 years Business Court Courses
2 years TRIAL PRACTICE
2 years review and Quiz for Bar examinations.

HIGH SCHOOL AND PRE-LEGAL COURSES IN ONE YEAR.

UNIVERSITY CREDITS.
Write for How to Win

CHICAGO LAW SCHOOL
Tel. Wabash 5882
111 W. Jackson Blvd.
Chicago, Ill.

CHICAGO NORMAL SCHOOL of Physical Education

Trains young women for responsible positions as Directors of Physical Education, Playground Supervisors, Dancing Teachers and Swimming Instructors. Two-year accredited normal course and three-year B. P. E. course.

Graduates from accredited high schools admitted without examination. Large demand for graduates. Complete equipment including gymnasium and dormitories joined on large campus in beautiful Hyde Park residential section. Fall term opens Sept. 20.

Write for catalog and book of views. Address

FRANCES MUSSELMAN, Principal
Dept. 46, 5630 Greenwood Ave.
Chicago, Ill.

BOYD SHORTHAND

Shortest, Most Simple and Legible
Superior for reporting. Taught in all countries. THE STANDARD SYSTEM.

99% Graduate in 30 Days

Typewriting Extra. Catalog. Open 24-10. Free demonstration. Send for Catalog. Open 24-10.
BOYD SCHOOL, 28 W. Randolph St., Chicago. Bus. 11-2. Earle Bldg. Hammond, 1323 Sheffield St.

Walton Pyre School of Dramatic Art

Affiliated With the
AMERICAN CONSERVATORY
WALTON PYRE, Director

Offers unsurpassed facilities for Stage Training, Expression, Public Speaking, Pantomime, Public School Play Production, Children's Classes, Lyceum engagements.

Combination courses in Dramatic Art and Dancing under Louise Willbour.

Evening Classes, Children's Saturday Classes, Public Dramatic Performances by Students.

Fall term opens Thursday, Sept. 9. Special booklet, giving complete information as to the courses offered, rates of tuition, etc., sent free.

AMERICAN CONSERVATORY
542 Kimball Hall, Chicago, Ill.

SALESMANSHIP

Classes Forming for September—Register Now
Under direction of a prominent sales manager, who has a wealth of experience and sales ability. Your opportunity to know scientific salesmanship, increase your sales, win success.

Write or Phone Randolph 1575 for Special Salesmanship Circular.

Bryant & Stratton Business College
118 S. Michigan Ave. Chicago

ARMOUR INSTITUTE OF TECHNOLOGY

CHICAGO, ILL.
Founded by Philip D. Armour, 1893.

College of Engineering

Offers courses in Mechanical, Electrical, Civil, Chemical, Fire Protection Engineering, and Architecture. All courses 4 yrs. in length and lead to degree of B. S.

Day Classes Begin Sept. 20, 1926
Evening Classes Begin Sept. 27, 1926
offering special courses in Engineering, Drafting, Shop Work, Physics, Chemistry, Mathematics, and Mechanics.

Bulletins Sent on Request

Armour Institute of Technology
Thirty-Third and Federal Sts., Chicago

Become a Dress Designer



Think what it would mean to you to become a Designer and skilled creator of smart dresses and beautiful gowns! Fascinating work, delightful work, and a big salary or a small business of your own that would make you financially independent. Our day and evening courses quickly qualify. Write now for our free booklet, "How to Become a Dress Designer."

Master College of Dress Designing
190 N. State St. Tel. Randolph 5718

ST. GEORGE SCHOOL FOR GIRLS

The school that solves the mother's problem. May enter at any time. Day and boarding. Nursery to junior high school. Home economics, music, languages, arts, sports. Residential home. Fall term Sept. 8. 6345 Drexel Blvd., Chicago. Phone Atlantic 2764.

STUDENTS registering for ST. MARY'S COLLEGE, ST. MARYS, KANSAS, will find a representative of the college, the Rev. F. W. Bonnell, S. J., at 1078 W. Roosevelt Road. Phone Monument 6120.

23RD YEAR



So great is the demand for trained men that many of our students are placed in responsible part-time positions before graduation!

Drafting Engineering —MECHANICAL, CIVIL, STRUCTURAL AND ELECTRICAL. **Architecture**

2-YEAR DIPLOMA
3-YEAR B. S. DEGREE
SHORT COURSES

THE intensely practical training of Chicago Technical College is one of the surest and shortest avenues to increased income.

Day and Evening Classes

In all cases, the course is adapted to meet the special needs of the individual. The time is varied and instruction is largely personal and supervised by experts, actively engaged in their profession. Enter any time. Low tuition—easy terms. Free lectics. Now college building.

72-Page Blue Book, FREE

This illustrated book shows inspiring facts about the great demand for our graduates and the many positions open to them. It explains how students support themselves while studying. Call, telephone or write for it now—without obligation.

Chicago TECHNICAL College
Dept. 26, 118 E. 26th St., near Michigan Ave., Chicago. Telephone Victory 5460

Telegraph or Radio

We furnish employment at good wages while learning. Written guarantee. Officially recognized.

Chicago Telegraph Institute
443 S. Dearborn St.
Victory 3070
Call, phone or write for details. Box 150.

LAYTON SCHOOL OF ART

Layton Art Gallery, Milwaukee, Wis.
Charlotte R. Partridge, Director

Fall Term Begins Sept. 27, 1926

Courses in Painting and Sculpture, Commercial Art, Teacher Training, Illustration, and Industrial Design. For illustrated catalogue address

Dept. C. T., 425 Jefferson St., Milwaukee, Wis.

EDUCATIONAL EDUCATIONAL EDUCATIONAL EDUCATIONAL

A College Education Evenings Downtown

Liberal Arts
Pre-Medical Pre-Dental
Pre-Legal
and First Year Engineering

A College education with the prestige it creates is within the reach of every young man at the Central Y M C A College of Arts and Sciences. Although employed during the day, you can secure regular freshman and sophomore college courses at *convenient hours* by attending two or three *evenings* a week.

The complete curriculum and continuous operation of the College throughout the year will enable you to finish the pre-professional requirements in the shortest possible time consistent with high educational standards.

Fully Accredited

Credits are fully recognized by the universities of Illinois, Chicago, Northwestern and all Middle West Universities and by various State Examining Boards. *The College is a member of the North Central Association of Colleges and Secondary Schools.*

Classes in Following Subjects:

English Composition, English Literature, Contemporary Drama, Public Speaking, American Government, Party History, Sociology, Criminology, French and German, Economics, Economic History, Philosophy, Ethics, Psychology, Applied Psychology, Social Psychology, Education, European History, Trigonometry, College Algebra, College Physics, Inorganic Chemistry, Organic Chemistry, Qualitative Analysis, Quantitative Analysis, Volumetric Chemistry, Invertebrate Zoology, Engineering Drawing



REGISTER NOW

Phone, write or call for Bulletin T-4 with full description of courses, also complete information about educational requirements of the professions and entrance requirements of leading colleges and universities

Semester Opens September 20th

Central YMCA College of Arts and Sciences
19 South La Salle St. Tel. Central 6787

High School for Young Men DOWNTOWN

Diploma in 3 to 4 Years

Central Preparatory Schools form the largest non-public high school in Chicago. More than 1250 men are enrolled for day and evening classes each semester. Faculty consists of 38 experienced men teachers, all college graduates. Student organization and physical activities will appeal to every student who wants to combine education with recreation.

Fully Accredited

Credits given by the Day and Evening High Schools are accepted fully without examination by the University of Chicago, Illinois, Northwestern and all other Middle West universities and State Examining Boards.

Central Preparatory Schools are members of the North Central Association of Colleges and Secondary Schools.

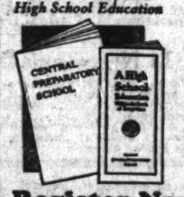
DAY AND EVENING CLASSES

The Day High School classes of Central Preparatory Schools meet the needs of the young man too old to attend public high school or one who requires special individual attention such as is possible only in a private school. Ambitious students can secure a high school diploma in 3 years or occasionally in less time.

The Evening High School enables men who are employed during the day to secure a standard high school diploma in from 3 to 4 years' time by attending classes 3 evenings a week.

A complete program consisting of all regular, accredited High School subjects is offered.

These Booklets Will Point the Way to a High School Education



New Extended Payment Plan

If you are unable to pay your full tuition in advance, you are invited to avail yourself of the *New Extended Payment Plan.* There is no red tape about it—you can pay your tuition as you secure your education.

Complete information about the Day and Evening High School courses, together with a list of entrance requirements of leading colleges and universities, will be found in these booklets. Call at the office or write to

Principal O. N. Wing, about Day School classes and booklet T-1,
Principal H. L. Buck, about Evening School classes and booklet T-2.

These men and other educational advisers will be glad to answer questions about High School credits and to assist with registration.

Register Now—Classes Fill Rapidly

Day Classes Start September 13
Evening Classes Start September 7

Central YMCA Preparatory Schools
19 South La Salle St. Tel. Central 6787

Training in the HOW and WHY of Business

Practical Evening Courses in
Business Administration
Accounting Marketing
Real Estate

High School graduates and others who are thinking about their future—men who want to know more about the How and Why of their jobs will appreciate these modern laboratory courses in the science of business.

The tested experiences of the faculty of 39 Chicago business executives and professional men assisted by 81 special lecturers who are authorities in their respective subjects are available for you at the Chicago Central College of Commerce.

In the Heart of the Loop

Easily reached from all parts of the city. Classes meet one or two evenings a week for seventeen weeks at convenient hours. Courses count towards B. B. A. degree and A. B. A. title. More than 900 men are enrolled here each semester.

54 Specialized Classes In:

Elementary Accounting, Auditing, C. P. A. Problems, Production Management, Economics, Practical Business English, Business Letters, Effective Speaking, Finance, Credit and Collections, Income Tax, Business Law, Salesmanship, Advertising, Psychology, Fundamentals of Real Estate, Real Estate Law, Real Estate Finance, Land Economics, Building Construction, Show Card Writing, *and many others*

Tuition may be paid on convenient bi-weekly or monthly terms

Ask for this Guide to Business Education



Explains the seven basics and five essentials of a well rounded business education, how to plan an educational program, gives complete description of all courses offered and other information about degree, title and certificates. Call at the office write or phone for a free copy—NOW!

REGISTER NOW
Semester Opens September 21st

Chicago Central College Of Commerce
of the Young Men's Christian Association
19 South La Salle St. Tel. Central 6787

EDUCATIONAL EDUCATIONAL EDUCATIONAL

LOYOLA UNIVERSITY CHICAGO

5,500 Students—Faculty of 250—Day and Evening Classes

Modern Courses in:

ARTS and SCIENCE *Accredited to the North Central Association of Colleges*
(St. Ignatius College)
College Courses leading to A.B., Ph.B., and A.M. degrees. Pre-medical and Scientific courses leading to B.S. and M.S. degrees. Open to graduates of accredited high schools.
Bulletin T—Rogers Park Campus. Rogers Park 0620.

COMMERCE *Day School on Rogers Park Campus Evening School Downtown*
(Co-Educational)
Courses in Accounting, Economics, Business Administration, Commercial Law, Languages, Mathematics leading to B.S. degree. Classes every evening, except Saturday, from 6:00 to 9:30.
Bulletin T—185 North Clark Street. Central 3025

SOCIOLOGY *Extension Classes for University Degrees and Teachers' Promotion; Training for Social Work*
(Co-Educational)
Courses in Sociology, Education, History, Philosophy, Literature, Languages, Mathematics, etc. Classes 4 to 6 P. M., and 6:30 to 8:30 P. M.
Bulletin T—Ashland Block. Central 2082.

LAW *Member of the Association of American Law Schools On Approved List of American Bar Association*
(Co-Educational)
DAY SCHOOL: Three-Year Course. Open to students who have completed two years of college. Class hours, 9 to 12 A. M.
EVENING SCHOOL: Four-Year Course. Open to students who have completed two years of college. Class hours, 6 to 9 P. M., Monday, Wednesday and Friday.
Pre-Law classes for graduates of accredited high school.
Bulletin T—185 North Clark Street. Central 3025

MEDICINE *Class A School, Five Year Course Leads to Combined B.S. and M.D. Degrees*
(Co-Educational)
Open to students who have completed two years of pre-medical work.
Bulletin T—706 South Lincoln Street. West 1799

DENTISTRY
(Chicago College of Dental Surgery) *Class A School; 4800 Graduates*
Open to students who have completed one year of college work.
Bulletin T—Harrison and Wood Streets. Seeley 7172

Western Empire

Producing Company *Wants Singers, Pianists, Violinists and Dramatic* STUDENTS

willing to pursue short course of professional training to prepare for future engagements with regularly organized companies.

FACULTY of renowned instructors with a backing of successful careers, both as teachers and performers.

PRODUCING STAFF
PIERRE DE REEDER, former Mgr. Dir. Student Prince Companies. CHARLES JONES, former Stage Dir. for Henry W. Savage Companies. MARVIN V. HINSHAW, nationally known Vocal Teacher and Coach.

Special attention given to showmanship and personality development. The only school of professional training offering promotional and managerial assistance.

Students placed in good positions when competent thru our licensed Bureau. Solo and Chorus Parts open in our Radio Opera Company. Broadcasting will begin in October. Soloists will be paid. Illustrated catalog free. Call on or address

JOHN A. HINSHAW, Mgr.
Hinshaw Conservatory
910 KIMBALL BLDG., CHICAGO

School of Domestic Arts and Science

Organized to cultivate the domestic arts and to teach scientific housekeeping. A school of national reputation conducted not for pecuniary profit. Full academic year and short, intensive courses. Evening courses for employed women, also private lessons.

Marketing, cookery, dietetics, tea room and institutional cookery, catering. Sewing, millinery, housefurnishing, and decoration.

Training for women seeking salaried positions as dietitians, tea room and cafeteria operators, etc.

Modern laboratories in a central city location, easily accessible. A six-room practice apartment is provided in which students learn to adapt themselves to actual home conditions. A practice tea room is at the disposal of pupils specializing in tea room management. Send for catalog.

Address Miss Lillian A. Kemp, Director
The School of Domestic Arts and Science
6 N. Michigan Ave., Dept. 5, Chicago, Ill.

COLUMBIA SCHOOL OF MUSIC

Clare Osborne Reed, Director
36th Year Opens Sept. 13

One of America's Finest Institutions Devoted to Education in Music

FULLY ACCREDITED COURSES LEADING TO CERTIFICATES, DIPLOMAS AND DEGREES
by authority of the State of Illinois

A School for
The Mature Musician
The Young Artist
The Teacher of Music
The Public School Teacher
The Ambitious Amateur
The Talented Child

Training in the following departments:
Piano, Voice, Violin, Theory, Violoncello, Harp, Normal Training, Public School Music, Chorus Singing, Correlated Arts, History of Music, Ensemble, Orchestra, Professional Accompanying, Conducting, Dramatic Expression, English, Psychology, Pedagogy and Children's Expression Classes.

Resident dormitory
For out-of-town students.

Branch Schools
Throughout the cities and nearby suburbs.

Send for complete catalog—Box T

COLUMBIA SCHOOL OF MUSIC
509 S. Wabash Avenue, Chicago
Telephone Harrison 5930

TRAINING MEANS POWER

Training provides the entering wedge to the world of business, and the success of Bryant & Stratton training is testified to by 110,000 graduates. 71 years of experience. Take a course at

The Oldest Business College in America

Special Secretarial Course
Shorthand Typewriting

Business Administration; Accounting; Business Arithmetic; Commercial Law; Business Correspondence; Business Practice—including Banking, Brokerage, Real Estate, Business Economics, Business Management; Office Administration; Accounting; Salesmanship; Public Speaking; Comptometer; Court Reporting, etc.



FREE Success Book 40 Pages..Send For It TODAY!

This free book outlines clearly the path to success...inspiring letters from many of our successful graduates, telling of opportunities open in the business world ... describes location on world's finest boulevard, Michigan Ave., opposite Art Institute.

Send for the Free Book today!
Open for Registration Monday, Labor Day, from 9:00 to 4:00 o'Clock

BRYANT & STRATTON BUSINESS COLLEGE
116 S. Michigan Avenue, Chicago—Randolph 1575

DePaul UNIVERSITY

Co-Educational

COLLEGE of LIBERAL ARTS
Accredited to the North Central Association of Colleges
Conferring degrees of A.M., A.B., Ph.B., B.S. Registration Days—September 16, 17 and 18. Classes for Fall Term (28th year) begin September 20. Pre-Legal and Pre-Medical Classes. Special Division for teachers and others. Late afternoon classes (4:15, 6:15) at Downtown Building. Saturday sessions at University Building, 1010 Webster Avenue, from 9:00 to 1:30. These special sessions open October 1.

SCHOOL of MUSIC
For Bulletin T. A., call, write or phone 1010 Webster Avenue, Chicago Telephones Lincoln 7410

COLLEGE of LAW
(Illinois College of Law) 30th Year
Day Classes Begin Sept. 13
Evening Classes Begin Sept. 8
Member of the Association of American Law Schools—an approved list of the American Bar Association
Day and Evening Classes
Day Division: Class Sessions 9:00 to 12:00 a. m. daily except Saturday. Evening Division: Class Sessions 6:00 to 9:30 p. m. Monday, Wednesday and Friday evenings. The Evening Law School is one of the very few in the country enjoying the same recognition as the Standard Day Law Schools. Strong faculty. University privileges. Library facilities. Pre-Legal Classes.
For Bulletin T. L., call, write or phone Dean, 64 E. Randolph St., Chicago Telephones State 6040

COLLEGE of COMMERCE
Day and Evening Classes for Both Men and Women
Fall Term Opens Sept. 13, 1926

Large Corporations seek University trained accountants, correspondents, executives and other specialists of high calibre. The College of Commerce, since its inception, has enabled thousands of students to qualify for important business posts.

A complete schedule of 31 specialized courses, including every phase of Accounting, Business Administration, Finance and Marketing. Our descriptive Bulletin sent on request. All credits count toward University degree. Loop High School for those deficient in entrance requirements. For Bulletin T. C., call, write or phone

Secretary, 64 E. Randolph St., Chicago · Telephone State 6040

Academy (High School Dept.) Accredited
Fall Term Opens Sept. 7. 1010 Webster Ave., Chicago
Living accommodations for out-of-town students
Main Buildings, Gymnasium and Campus, Webster and Sheffield Aves.
Downtown Building Advantageously Located—Opposite Public Library

NATIONAL COLLEGE

Kindergarten and Elementary

A college which has for forty years successfully trained young women in teaching and understanding little children. Two and three year diploma courses and four year degree course open to graduates from accredited high schools. Advanced courses for teachers. Fully accredited.

New, completely equipped college and dormitory buildings are located in Evanston. Campus of 3½ acres, two blocks from Lake Michigan, offers splendid opportunities for outdoor recreation. Cultural atmosphere, splendid school spirit in student body of 500. Fall term Sept. 15th. Easily reached by the Northwestern Elevated. For catalog address

Edna Dean Baker, Pres.,
Box 88, Evanston, Illinois.

CHICAGO COLLEGE OF DENTAL SURGERY

Dental Dept. Loyola University

Three courses are offered:

A 4 yr. course confers degree of D. D. S., and requires a previous completion of one yr. in an accredited college.

A 3 yr. course confers degree of D. S. and D. D. S. to those who have completed 2 yrs. in an accredited college.

A 5 yr. course, which includes one yr. of pre-dental instruction, confers degree of D. D. S. to those who have graduated from an accredited high school. The pre-dental year of this course is offered by the College of Arts and Sciences in the Medical and Dental School Buildings, which are located in the heart of Chicago's great medical and dental center.

48th annual session. Fall term begins October 5. Address Registrar, 1757 Harrison Street, Chicago, Ill. Telephone Seeley 7172.

THE GIRVIN INSTITUTE OF MUSICAL ARTS

Ramon B. Girvin, *Director*
ANNOUNCES

A Complete Curriculum of Musical Instruction

Opening with the Fall Term of 1926-27

A Faculty Representative of the Highest Principles and Standards in Music

A SCHOOL OF THE NEW ERA With a New Message for the Serious Student

Catalogs on request—Dept. T.

Kimball Bldg., Chicago

Get a musical education not an imitation

Technic and musicianship are attributes of the mind

MOUNT ST. JOSEPH COLLEGE

DUBUQUE, IOWA

A standard college for the higher education of Women. Conducted by the Sisters of Charity, B. V. M. Accredited by the Catholic Educational Association. Membership in the Association of American Colleges and in the North Central Association. Approved for First Grade State Certificates by the Iowa Board of Education. THOROUGH MODERN EQUIPMENT. IDEAL LOCATION.

Departments
COLLEGE OF LIBERAL ARTS AND SCIENCES
Academy
Conservatories of Music and Art
Home Economics
Physical Training

Address: Office of the Dean

THE IMMACULATA

A Central High School for Girls on the North Side

Conducted by the Sisters of Charity of the Blessed Virgin Mary
A chartered institution, accepted by the Chicago Teachers' College and the State University of Illinois
Opens September 13, 1926

IDEAL LOCATION, OVERLOOKING LAKE MICHIGAN
BEAUTIFUL BUILDINGS AND GROUNDS
CONVENIENTLY LOCATED WITH REFERENCE TO SURFACE CARS, ELEVATED AND CHICAGO MOTOR BUS

COURSES:
College Preparatory
Normal Preparatory
General
Graduate Commercial
Home Economics
Public Speaking
Piano, Violin, Harp
Orchestra Training
Voice, Expression, Art

LECTURE COURSES FOR STUDENTS
CAFETERIA SERVICE

For further information apply to Sister Superior
Telephone: Lake View 0173 Irving Park Blvd. at the Lake

The Sure Way to a Good Position

Prepare for success at a Metropolitan School. Every year hundreds of our graduates step into excellent, well-paying positions. Many of Chicago's most successful men and women are Metropolitan graduates.

Fall Term Starts Sept. 7th
Enroll At Once

—at our nearest school. Individual instruction. Day and Evening, in Shorthand, Touch Typewriting, Bookkeeping, Billing, Correspondence and Penmanship. Special Secretarial Training.

Free Employment Service

Metropolitan Business Colleges

4346 N. Crawford Ave.	Kildare 7005	321 W. North Ave.	Lawndale 2800
1116 S. Oakley Blvd.	Seeley 6080	Lake & Marion Sts.	Village 2800
37 S. Wabash Ave.	Randolph 2305	11026 S. Michigan Ave.	Pullman 6051
304 W. 63rd St.	Wentworth 2227	6061 Commercial Ave.	So. Chicago 1141
9 S. Crawford Ave.	Nevada 1627	4750 Stanford Road	Sunnyside 9421
Lincoln Ave. at Roscoe	Graceland 2227	6300 S. Ashland Ave.	Prospect 2900
1642 Milwaukee Ave.	Humboldt 1138		

College Office Open Labor Day

NORTHWESTERN UNIVERSITY COLLEGE OF ENGINEERING

EVANSTON, ILLINOIS.

CIVIL, ELECTRICAL, MECHANICAL ENGINEERING

FOUR YEAR COURSES leading to the degree of Bachelor of Science in Engineering.

FIVE YEAR COURSES leading to the degree of Bachelor of Science in Engineering at end of fourth year, and to the degree of Civil, Electrical or Mechanical Engineer at end of fifth year.

COURSE IN INDUSTRIAL ENGINEERING
Engineering and Business Training Combined

Realizing the enlarged and ever-increasing opportunities which business training opens to young engineers, the College of Engineering in co-operation with the School of Commerce on the Evanston Campus has arranged a five-year combined undergraduate curriculum in engineering and business, with options in electrical, mechanical and civil engineering.

Nothing like it is offered in the Middle West.

A. The four year program leads to the degree of B. S. in Engineering.
B. The five year program leads to the degree of Industrial Engineer.

REGISTRATION—begins September 15th at Evanston. For a copy of the Announcements and other information address—College of Engineering, Northwestern University, Campus Box 17, Evanston, Ill.

YWCA AFTER OFFICE HOURS

ADVANCE WITH US in the Y.W.C.A. Classes
59. E. Monroe St.
Tel. Rand. 2420 New Term Sept. 13
REGISTER NOW!
Ask for Activities Booklet—free.

BARRETT SHORTHAND INSTITUTE

is now merged with Mayo Federated Colleges. Charles B. Barrett, Director. Shorthand, typewriting, secretarial, and bookkeeping courses.

DOWN-TOWN
HIGH SCHOOL CLASSES
Prepare for college entrance, and the study of law, medicine, dentistry, pharmacy, engineering and accountancy. Complete high school course in 18 months.
COMMERCE CLASSES
Study accountancy and become a C.P.A. All courses credited toward a degree.
Day and Evening Classes
Co-Educational
MAYO FEDERATED COLLEGES
OTTO E. UNGER, Secretary.
451 S. Dearborn St., Chicago
Tel. Walnut 8500

THE PIERSON SCHOOL OF COMMERCE

(The Pioneer School of the North Side)
1134-1140 Wilson Avenue
PHONE: EDG. 1301

Accredited by the National Association of Accredited Commercial Schools. Offers thorough training in all business subjects. Day and night school all the year.

Fall Term Will Open September 7

Make Your Reservations Early
Send for Our Book "Success" (Free)

St. Mary's (Interparochial) SCHOOL FOR GIRLS



INVESTIGATE THE MONEY MAKING FIELD OF ADVERTISING

ART

Our Day, Evening and Home Study Course in Advertising, Art, also Fashion, Poster Lettering, Illustration, Interior Decorating, Cartooning, lead to positions paying $300 to $500 monthly. Enter now. Apply for CATALOG T. Positions for All Graduates
National Academy of Commercial Art
Pullman Bldg., 225 E. Ohio St., Chicago
ONLY SCHOOL WITH ALL NORTH LIGHT



KENWOOD-LORING SCHOOL FOR GIRLS

4500 ELLIS AVE., CHICAGO, ILL.
Boarding and Day Pupils.
Established 50 years. Kindergarten, Primary, Intermediate and High School Departments. Thorough college preparation. Catalogue on request. Fall term opens Sept. 13. Telephone Oakland 0727.
Stella G. Loring, Ruth Dennett, Principals.

Miss Spaids' School

Prepares Girls for College
Also for State Universities
Special Courses. Boarding and Day School. Intermediate and Primary Departments. Gymnasium, Sports. Autumn term begins Sept. 21.
Miss Kate Louise Beadle, Principal
2065 Sheridan Road, Chicago

CHICAGO KENT COLLEGE of LAW

Oldest and best equipped evening law school.
Only downtown evening law school exclusively occupying its own building.

Thorough methods. Classes divided into sections to insure individual attention. More Chicago judges and leading lawyers are Chicago-Kent alumni than are graduates of any other school.

OPEN FOR REGISTRATION.
For Catalog Address: Guy Guernsey, Secretary
Phone Dearborn 8040 Dusk 2 10 N. Franklin St.

THORPE for BOYS

ACADEMY "ACCREDITED." "Character Building—on Principle." On Lake—45 minutes north of Chicago. Military—adapted to youngsters. All Athletics.

For Boys—6 to 15 years.

Able faculty. Modern methods. A REAL HOME SCHOOL. Individual attention. Boys strut four chapters daily to insure successful recitations. Gymnasium. Tobogan. Skating Pond. Ponies. Educational trips made to Chicago.

Visit today—or
For Catalog: Ph. Lake Forest 671
Write: Cave Box T, Lake Forest, Ill.

BLUE RIDGE School for Boys

An accredited preparatory school of high standards, excellent methods and strong principles and ideals.

Non-military. Junior department. Ideally located in the "Land of the Sky" Tuition $750.00
For catalog address
J. R. SANDIFER, Headmaster
Box T, Hendersonville, North Carolina

The Starrett School CONSERVATORY of MUSIC

Franklin Street, Evanston
RENOWNED FACULTY — CONCERTS RECITALS, DIPLOMAS AND DEGREES CONFERRED—TEACHERS' CERTIFICATES Courses in Piano, Voice, Violin, Organ, Theory, Harmony, Composition, Cello, Jenny Starrett—Head, Speech and Dramatic Art and Public School Music. Special Department for children. All athletics, Horseback riding. Two approved dormitories on campus, all year. Fall term begins September 21. For catalog address the Director, Miss Jenny Starrett School, CONSERVATORY OF MUSIC Box G T., 4615 Drexel Blvd., Chicago

HILLCREST

MISS DAVIDSON'S SCHOOL FOR GIRLS—Ages 6 to 18
Charming home life. Modern equipment. 17th year. Convenient to stage, surf. Miss Sarah H. Dodson, Prin., Box 17, Beverly Dam, Wis.

CAMPS.

MAN-WERE HOCKEY AND SPORTS CAMP—At Wauwasee, Pewaukee Lake, Wis., offers an ideal vacation for 75 boys. Address Chicago Normal School of Physical Education, 5835 Stewart Ave., Dept. 66, Chicago, Ill.

YOUNG MAN, LET ME TRAIN YOU NOW

Earn $10 to $25 a Day in a Few Weeks

If you want steady work at a trade that offers the greatest opportunities to the ambitious man, a chance to show skill

At Highest Wages

Give me a few weeks of your time and I will make an expert of you.



HARRY GLICK
Principal and Director Chicago Painting School, Who Has Trained Hundreds of Young Men for the Real Big Pay Jobs.

LEARN TO PAINT



Get This Actual Shop Training!

Tremendous Demands for Expert Painters and Decorators

You men and young men who have been working at low-paid, overcrowded professions—here is your opportunity. Decorating offers big pay and big satisfaction and steady work the whole year 'round. Industry is always searching for expert men, and it is the trained man who *wins!*

Get into this dead-sure trade now—it will fascinate and reward you. Have a real home, a business, a car—and give your family and yourself some of the good things of life. Twelve short weeks of actual training will do it—but you must act—NOW!

WRITE FOR MY BIG FREE CATALOG!

Absolutely No Talent, Experience or Advance Education Is Necessary.

No Experience or Advanced Education Is Necessary

If you are able to understand English you can succeed in this best paying and pleasant trade. The instruction is so simple and easy to master that thousands have found the Chicago Painting School the stepping stone to real and lasting success in the world.

A Real Standing in the Industry

The Chicago Painting School stands for the most modern methods and the highest ideals. That is why big companies accept our students without question. This integrity is based on years of honest, conscientious service to ambitious men and to the industry.

OVER 30,000 PAINTERS SHORT—Right now there are over 30,000 painters and decorators short—proof that the field is not overcrowded—that here is a wonderful opportunity for you. Get out of your low pay job into this big money, easy-to-learn profession. Act now—12 weeks of fascinating, practical training will make you an expert.

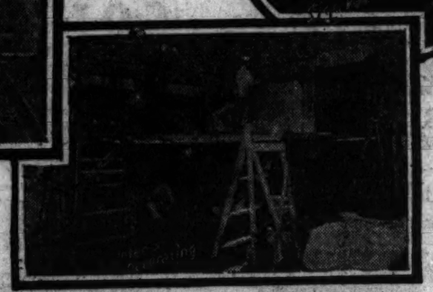


Expert workmen as instructors in every department. Corner of sign painting studios.



Section of Paperhanging Department

Actual training on standard equipment, just as if you were on the job. Fascinating work in interior decoration.



Complete Practical Training

Complete, practical courses in sign painting, house painting, decorating, graining and marbling, pictorial painting, show card writing, auto painting and spraying will fit you for real big-pay jobs. In a few weeks of intensive, thorough training on the finest modern decorating and painting equipment I will teach you this clean, healthy profession. And I'll show you how to start a real business of your own. Every year hundreds of calls come to me for painters and decorators at real big money, and my students are always ready to produce the highest skilled workmanship. All instruction is personal—direct. You are bound to succeed.

READ THESE LETTERS FROM THE INDUSTRY:

"We have such high regard for your school that we devote a section in our price catalog, advertising your school, at our expense. We do this gladly as your school is a real help to the aspiring painter, and to the paint trade in general."
I. C. Orrell & Company,
E. Graves,
Paints and Wall Paper,
308 W. Erie St.

"The vast increase in production and the rapid expansion of the industry have overwhelmed the painting forces and there will be a serious shortage of painters for many years to come. (The need of paint and varnish is ever-recurring and continual, as rot and rust go on forever unless checked by this surface protection.)"
Paint Manufacturers Association,
National Varnish Manufacturers Asso.

"While Painting and Decorating is one of the basic trades that make up the Construction Industry—one of the GREATEST of all industries—yet this trade is by no means dependent solely upon new construction. The continued preservation against the ravages of the elements depends mainly upon the PAINTER and provides him with his opportunity."
The Association of Master House Painters and Decorators.

Chicago Painting School

America's Oldest and Finest Painting and Decorating School

140 West Austin Avenue Chicago, Illinois

PRACTICAL TRAINING ALWAYS WINS

YOU MEN OF CHICAGO—VISIT MY BIG SCHOOL

I will be glad to take you on a personal tour of the Chicago Painting School and show you how we teach you to become an expert decorator—every bit of it is practical training on wonderful equipment. I want to explain my easy weekly payment plan and my big free tool offer.
Special evening classes for those who work during the day.
Come In This Week—Start Now for Success—Hours: 9 A. M. to 10 P. M.
140 W. Austin Ave.

MAIL THIS COUPON TODAY!

Mr. Harry Glick, Principal,
Chicago Painting School,
140 W. Austin Avenue, Chicago, Ill.

Dear Mr. Glick:

I want one of your big free catalogs with its many studio and actual job illustrations. Give me the facts without any obligation.

Name .....

City .....

State .....

T-1

You Can Earn More With Electricity

If You Earn Less Than $40 a Week

LEARN ELECTRICITY—*the sure way to big pay.* If you're really ambitious you don't have to scrimp along on $18, $20, $25, $30 or $35 a week. COYNE graduates, *not old enough to vote,* are earning $40 and $50 weekly. You can do the same if you learn Electricity in the great shops of COYNE.

Earn $50—$100 a Week

Others are. Why be satisfied with less? WE CAN ABSOLUTELY PROVE THAT OUR GRADUATES EARN $200 TO $800 A MONTH after only three months' training at COYNE. There are hundreds of $40, $50, $60 a week jobs awaiting our graduates. Future possibilities unlimited.

Learn Electricity—have bigger pay. Learn Electricity—travel and see the world if you wish. Learn Electricity—be fixed for life. Learn Electricity—get in the best paying and fastest growing industry.

12 Weeks PRACTICAL Training Takes You Out of the Low-Pay Class

INSURE YOURSELF A BETTER JOB by coming to COYNE—the world's greatest electrical school. We can train you to make more money as we have thousands. No experience or advance education needed.

No books—no lessons—at COYNE. YOU LEARN BY DOING. Over $100,000 of equipment for you to work on. Think of it! At COYNE you get your training on modern, up-to-date, actual electrical machinery.

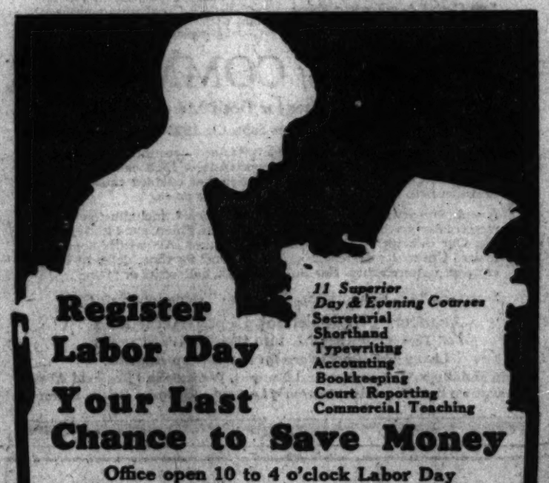
INVESTIGATE! Learn what Electricity and COYNE can do for you in helping you make more money. Visit us. Learn of the opportunities we have for you. Go thru our school. Learn how we teach. See ALL we have to offer you. Our shops are open for inspection any day and Monday, Wednesday and Friday evenings until 9:15. Office open every evening until 9:15 and Sunday 9 to 4. Start now! Day and Evening Classes.

VISIT US IF YOU CAN—IF NOT, SEND THE COUPON TODAY FOR FREE CATALOGUE

COYNE
Electrical School
Founded 1899
1310 W. Harrison St.
Chicago, Ill.

MR. H. C. LEWIS, Dept. P-67,
Coyne Electrical School, 1310 W. Harrison St.
Chicago.
Dear H. C.: I am unable to get down right away. Please send me your BIG FREE book with 150 actual photos, at my obligation, and with the understanding that NO SALESMAN WILL CALL ON ME.

Name .....
Address .....
City ..... State .....



Register Labor Day Your Last Chance to Save Money

11 Superior Day & Evening Courses
Secretarial
Shorthand
Typewriting
Accounting
Bookkeeping
Court Reporting
Commercial Teaching

Office open 10 to 4 o'clock Labor Day

Promptly at 4 o'clock Sept. 6 higher rates go into effect. Can enroll a limited number at lower rate. Register now and save money.

Gregg School is well fitted to train you for business. A quarter of a century of experience. Enthusiastic student body. Skilled instructors. New-day teaching methods. Efficient equipment. Special courses for university and high school graduates. Thousands of successful alumni. Gregg Training will give you that business success you wish for . . . quick promotion, better positions, higher pay.

Accept this opportunity to train for business at reduced cost.

REGISTER TOMORROW

Phone State 1881

GREGG SCHOOL

HOME OF GREGG SHORTHAND

6 North Michigan Ave. Chicago.



PROVED Office Training

NEW DAY AND EVENING CLASSES START SEPT. 1-7

Courses in accounting, bookkeeping, secretarial, stenography, comptometer and bookkeeping machine work.

Ask for Free Catalog

TWO SCHOOLS
2405 Armitage Ave.
4726 Irving Pk. Blvd.

COLUMBIA BUSINESS COLLEGE
Phones: Kil. 5726; Hunsh. 2505

Loop High School
Fully Accredited
Evening Classes

Fall Term Opens Sept. 7th

Deficiencies in college entrance requirements may be made up in this well equipped department. Instruction offered in all high school subjects. Loop High School prepares for Law, Medicine, Dentistry, Commerce, Liberal Arts, Nursing, Engineering, etc. Location is well chosen from a transportation standpoint.

For bulletin T. H., call, write or phone Principal, 64 E. Randolph St., Chicago
Telephone: State 6040

DePaul UNIVERSITY

Departments: LIBERAL ARTS · LAW · COMMERCE · MUSIC

MAC CORMAC SCHOOL OF COMMERCE
Chicago's Foremost School of Business

FALL TERM SEPTEMBER 7

Complete Business, Stenographic and Secretarial Training

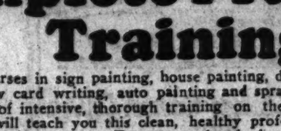
DAY AND EVENING

New building. Modern equipment. 22 years in Woodlawn. Write or phone for catalog.

1170 E. 63rd St. Hyde Park 2130
2 Blocks S. University

THE GUNN SCHOOL OF MUSIC AND DRAMATIC ART
CHICAGO
GLENN DILLARD GUNN, PRESIDENT.

MOST DISTINGUISHED FACULTY IN THE WEST.
SCHOLARSHIPS DONATED BY MUSILIUS, SCHIPA, RAISA, GALLI-CURCI, LOUIS ECKSTEIN, ALBERT H. PICK, CHAS. H. SWIFT.
COURSES LEADING TO CERTIFICATES, DIPLOMAS AND DEGREES
PRACTICAL SCHOOL OF OPERA AND DRAMA.
WRITE FOR CATALOGUE.
FINE ARTS BUILDING, CHICAGO



AN ART SCHOOL WITH A REPUTATION FOR TIMELINESS AND YEARS OF HONORABLE DEALING WITH THOUSANDS OF SUCCESSFUL STUDENTS

FALL CLASSES START LABOR DAY SEPT. 6TH

The CHICAGO ACADEMY OF FINE ARTS
CARL N. WERNTZ, DIRECTOR
81 EAST MADISON STREET

VALPARAISO UNIVERSITY
Founded 1859
VALPARAISO, INDIANA
(Forty-four Miles from Chicago)
"Dedicated to the highest ideals"
Fifty-fourth Yr. Begins October 4, 1926

Co-educational

College of Arts and Science: Eight Departments. Special Premedical Course. Also Public Speaking and Normal Courses for Teachers. Schools of Law, Commerce, Pharmacy, Engineering (Civil, Mechanical, Electrical, Chemical), Music, Public School Music a Specialty. University High School for mature students.

Low Cost of Living

The University is endowed and is not operated for profit. Tuition, meals, board and room for entire school year do not exceed $400.

For free bulletins address:
VALPARAISO UNIVERSITY
Dept. P, University Pl., Valparaiso, Ind.

Pre-LAW
Fully Accredited

Downtown Pre-Legal Division of De Paul College of Liberal Arts

Prepares high school graduates for entrance to standard law schools.

Day and Evening Classes
Fall Term Opens September 13

Evening classes: Monday, Wednesday and Friday 6 o'clock P. M. to 9 o'clock P. M.
Day Classes: daily, 1 o'clock P. M. to 5 o'clock P. M.

For bulletin T. P., call write or phone Secretary, 64 E. Randolph Street Chicago
Telephones: State 6040

DePaul UNIVERSITY
Departments: LIBERAL ARTS · LAW · COMMERCE · MUSIC

PHYSICAL EDUCATION

Accredited Co-educational 2 yr. diploma, 3 and 4 yr. B.P.E. Degree courses. Prepares young women and men for Directors of Physical Education, Playground Supervisors, Dancing and Swimming instructors; also Department of Athletic Coaching. High School graduates admitted. Special courses for those not admitted. Great demand for graduates. 19th year. Student body of 300. Handsome new large gymnasium, swimming pool, dancing studios. School and dormitory building additions. Send for catalog. Limited to 300. Enroll now. Limited to 300. Fall semester opens Sept. 20. 1000 So. Michigan Blvd. Chicago. Phone Buckingham 9600. For Catalog and Book of Views, address Dept. CT.

AMERICAN COLLEGE of PHYSICAL EDUCATION
1919 Diversey Parkway Chicago, Illinois

ONARGA MILITARY SCHOOL

Trains for Character

Individual attention to scholastic work, how to study, sharing each boy in any class or business.

Medical military for organic health. Physical direction. Supervised athletics.

Accredited. Four modern buildings. 65 miles south of Chicago. Endowed—hence moderate rates. Send for catalog to Col. T. T. Milliner, Supt., Box T, Onarga, Ill.

SCHOOL INFORMATION

FREE catalogs, reviews and advice on ALL home or class study schools in U. S. Only recognized by schools of 5 to 50 years standing. State your wants. Phone, write or call at

AMERICAN SCHOOLS Serv. FREE CHICAGO
1204 Steger Bldg.
17 N. State St.
State 4560-revised
Central 6866

The University School for Girls
BOARDING AND DAY SCHOOL
30th Year Begins September 21

Thorough and successful preparation for Eastern Colleges for women as well as for mid-western Colleges and Universities. Special courses for graduate students. New, attractive, fireproof Colonial building on Lake Shore Drive. Ample opportunity for recreation in sports. Catalogue on request.
MISS ANNA H. RAIKES, Principal
1100 Lake Shore Drive, Chicago

THE ART INSTITUTE OF CHICAGO

FALL TERM OPENS SEPTEMBER 27TH
Drawing—Painting—Illustration—Sculpture
Commercial Art—Interior Decoration—Design
Costume—Printing Arts—Normal Art and Teacher Training

For Catalog, Address Raymond P. Ensign, Dean
THE ART INSTITUTE, CHICAGO, ILL.

BETTER ENGLISH

Make up High School work. Hav. Nat. French. Daytime, Central. Calumet Prep. School, 10624 Stewart Blvd. State 4228

Lewis Institute

An endowed College for Men and Women

Liberal Arts
Business Administration
Engineering and
Home Economics
Day Session begins Sept. 27
Evening, Oct. 11

For Calendar of Information address
Dept. A, Madison & Robey Sts., Chicago

A SECRETARIAL SCHOOL

for those wishing a cultural, social or vocational training. Commercial Teacher Training. Secretarial Science. Individual instruction. Limited enrollment.

CHICAGO **PREP** INSTITUTE

COED 12th YEAR in the Loop NITE-DAY 320 OUT GOAL

14 Colls. and Univs. have now accepted our Grads. without exam. 25 % made Phi Beta Kappa. Hon. fellow. We get Full Hon. credit—NOT 1 yr. prep. Students from 16 states, 36 Chicago schools. All instructors A. M. and Ph. D. school men.

Best Faculty. Best Prep. in Chicago.

Why take 36 months when many adult qualify for the best Univs. at Chicago Prep. in 18? 7 years in Manhattan Building, 6 N. Michigan Blvd. Enroll Now. 8 Rooms, 8th Floor, Capitol Bldg.

STARRETT School for GIRLS
CHICAGO
Resident and Day Students

Academic, college preparatory. Advanced courses for high school graduates. Fully accredited. Co-operative with the University of Chicago. Prepares for all colleges and universities. Complete Conservatory of Music, Art, Home Economics, Dramatic Art, Secretarial courses. All athletics. Horseback riding. Fireproof buildings, with ample grounds. 43rd year.

Fall term begins September 22nd

For catalog and Book of Views address the Principals, Mr. and Mrs. Gerard T. Smith
Box 25, 4515 Drexel Boulevard - Chicago

FORCEFUL SPEECH

Make your words carry conviction. We train you to speak forcibly, to think on your feet, to be better English, to make an oratorical speech, to converse well. Start Now.

BRYANT & STRATTON BUSINESS COLLEGE
118 S. Michigan Ave. Phone Randolph 1575

THE PERFECT BOARDING SCHOOL for boys under 15 years. ST. BERCHMAN'S SEMINARY, Marion, Iowa. For local references, catalog and complete information address Mr. Cor., Box 2276.

Kindergarten Training

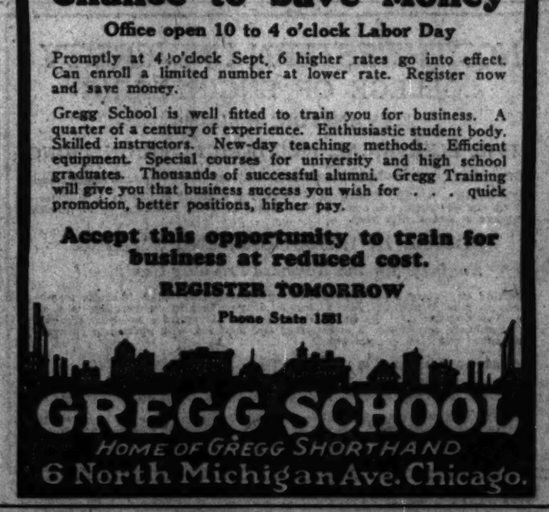
Pestalozzi-Froebel Teachers College
A Kindergarten Normal College

2 Courses: Kindergarten, Primary, Playground.

Located in Central Chicago on the Lake Front. Accredited. 36th year. Address Registrar, Box Z, 616-30 S. Michigan Blvd., Chicago.

ELMWOOD SCHOOL

Opens Sept. 7th. Kindergarten and all grades to high school. Bus for day pupils. Day school co-educational. Boarding department girls only. Accredited teachers. Catalog on request.
6246 SHERIDAN AVE. Tel. Sheldrake 5022



ELGIN ACADEMY

Best year high school and intensive college courses without examination. Diploma admits to any college. All around character development through well regulated resting and social discipline. Athletic program for every boy—all sports, including polo and rowing. Thorough scholastic standards. Moderate rates. Catalog address Harry T. Scantlin, Principal Box B, Elgin, Ill.



VOGUE SCHOOL FASHION ART

Costume Design—Fashion Illustration
Ruth Wade Hall—and Jane Jelke
Fall Term Starts Day After Labor Day
Day, Half Day, Evening and Saturday.
Dept. CT, 116 S. Michigan Ave., Chicago



LEARN MILLINERY

Designing, Frame-Making, Trimming, Copying, and Flower Making—fascinating work. POSITIONS PAY $35 to $50 a WEEK. We teach this fascinating work in short time, day or evening. Send for Booklet—Millinery Designing.

FASHION MILLINERY SCHOOL
190 N. State Street.

Before enrolling in a Business College you will find it very useful to look into the method of teaching, tuition, rates, location and hours of attendance in the

Berg Business College
California and North Aves.
Telephone Armitage 0793

By enrolling immediately you can save from $20.00 to $60.00 on your tuition.

WAYLAND ACADEMY

Beautiful, accessible location. College preparatory. Graduates in 36 colleges. Both sexes. Day school co-educational. Athletics. Boarding department girls only. Accredited. Catalog on request.
Rev. C. A. Beaver, D.D., Box T, Beaver Dam, Wis.

WHISTLING

TRILLS, WARBLING, FINGER WHISTLING, BIRD IMITATIONS. No instrument. CHICAGO'S MUSICAL SEMINARY. L. G. Gros, Vice President, 624 Madison, Chicago. Catalog mailed.

Jones' Business College, 16 THE BEST FOR LESS MONEY. SHORTHAND, TYPEWRITING, BOOKKEEPING, PENMANSHIP, ARITHMETIC, GRAMMAR, RAPID CALCULATIONS. Day and Evening Sessions all the year. 616 Oakland Avenue. Lincoln 1255.

Northwestern Military and Naval Academy

70 Miles from Chicago

College preparatory. Every modern improvement. Fireproof. Fixed price covers all expenses, including pocket money. Limit 175. Junior college courses. Catalog. Road maps showing all automobile roads to Academy, or information about school, may be secured from Chicago office, Room 476, First Nat'l Bank Building. Tel. Rand. 3480. Col. R. P. Davidson, Supt., Lake Geneva, Wis.

THE HARVARD SCHOOL FOR BOYS

In Co-operation with University of Chicago

Has prepared hundreds of boys for college, chiefly Yale, Harvard, Princeton, and Chicago. Special department for boys under 12 years of age. Reopens Sept. 22. Registration days after Sept. 1 or by appointment. Auto service for younger boys. Limited class. All athletics.

J. J. Schobinger, Charles L. Pence, Principals
4721 Ellis Avenue. Phone Oakland 0294

Evening Classes in Accounting

and business subjects now forming. Taught by practicing accountants and lawyers. Courses prepare for C. P. A. Lead to degree. Highest standards. Moderate tuition. Catalog on request. Write for booklet.

"AMATEUR VS. PROFESSIONAL"
Illinois School of Accountancy
Room 311, 26 North Dearborn Street
Telephones: Dearborn 2555 and 6869

WARNER'S
COMPTOMETER SCHOOL

$10 FOR COMPLETE COURSE
INDIVIDUAL INSTRUCTION
Day and evening classes.
Call or write, Room 1008, 14 N. Jackson Blvd. Phone Wabash 6065.



CARTOONS

Taught personally by Dean J. Lewis, cartoonist of the Art Dept. of the Chicago Tribune. Write

Dean J. Lewis,
Courtland Apartments of Art,
50 E. Adams, Suburbs.

PART 9

Chicago Sunday Tribune

THE WORLD'S GREATEST NEWSPAPER

WANT ADS

SEPTEMBER 5, 1926.

DEATH NOTICES

Will Be Found on Page 10, Part 1

INDEX TO CLASSIFIED ADVERTISEMENTS.

Page
Agents 19
Agents Wanted 6
Apartments, Flats 21
Apartments Furnished 20, 21
Apartments Unfurnished 21
Apartments to Exchange 21
Apartments to Rent 21
Automobiles and Repairing 21
Boats 21
Bonds 14
Business Chances Wanted 22
Business Service 21
Business Services Offered 21
Business Women 5
Cameras and Optical Goods 6
Clothing ..... Part 1, 10
Coal 6
Collections 14
Correspondence Schools 1
Dancing Schools 1
Dentists 21
Dressmaking 6
Electrical Contractors 21
Electrical Fixtures 6
Electrical Supplies 6
Employment Agencies 5
Engraving, Printing 22
Entertainments 1
Exchange 14
Excursions and Resorts 1
Financial 14
Financial Wanted 14
Flats Wanted 21
Florists 6
Furnaces and Stoves 6
Furniture 6
Furniture Wanted 6
Furniture Repairing 6
Furniture Storage 6
Furs 6
Furs Wanted 6
Garages 21
Garages Wanted 21
Hair Goods 6
Hats 6
Help Female 5-8
Help Male 8-14
Hospitals, Sanitariums 14
Hotels 1
Instruction 1
Insurance 14
Jewelry 6
Jewelry Wanted 6
Laundries 14
Lawn Mowers 6
Legal Notices 14
Lodges 14
Lost and Found 6
Machinery and Supplies 22
Manufacturing Property 14
Medical 14
Miscellaneous 6
Miscellaneous Wanted 6
Money to Loan 14
Motorcycles 21
Moving and Storage 6
Musical Instruments 6
Musical Merchandise 6
Office Fixtures 6
Office Space 14
Office Space Wanted 14
Optical Goods 6
Painting, Decorating 14
Patents, Attorneys 14
Personal 6
Pets 6
Photographic Supplies 6
Piano Tuning 6
Pianos 6
Pianos Wanted 6
Plumbing 14
Poultry 6
Printing 14
Professional Services 14
Property Wanted 14
Radios and Supplies 6
Real Estate 5, 9, 10, 11, 12, 13
Real Estate Wanted 13
Rooms 19
Rooms Wanted 19
Salesmen 14
Salesmen Wanted 14
Schools 1
Shoes 6
Shoe Repairing 6
Situations Wanted 5
Stocks 14
Stocks Wanted 14
Storage 14
Store and Office Fixtures 6
Suburban Property 18
Suburban Real Estate 18
Suburban Rentals 19
Suburban Wanted 19
Summer Resorts 1
Tailoring 6
Tickets 14
Tickets Wanted 14
Toilet Articles 6
Trailers 21
Trailers Wanted 21
Trunks, Bags, Suitcases 6
Typewriters 6
Typewriters and Supplies 6
Typewriters and Cleaning 14
Vacuum Cleaners 14
Wanted to Lease 19
Wanted to Rent 19
Wearing Apparel 6
Wearing Apparel Wanted 6
Wholesale Merchandise 6
Wholesale Merchandise Wanted 6
Wigs 6
Wigs Wanted 6
Wire Goods 6
Wire Goods Wanted 6
Women's Service 1
Wood Carvings 6

LOST AND FOUND.

TO LOSERS.

When you advertise a lost article in The Tribune your advertisement receives the benefit of free listing in The Tribune Public Service office at 11 S. Dearborn-st. for a period of two months. Such service facilitates the recovery of lost articles. Advertise.

TO FINDERS.

If you have found a cat or dog, a pocketbook, jewelry, or fur, and cannot locate the owner through the "Lost and Found" ads in today's Tribune, call and go through the "Lost and Found" index at the PUBLIC SERVICE OFFICE, 11 S. Dearborn-st.

AIREDALE—FOUND—ON BELDEN-AV. Inquire Diversey-4323.

BAR PIN—LOST—PLATINUM, DIAMOND setting, in loop or No. Side Thursday. Reward. Phone Columbus 3647.

BEADS — LOST — GOLD, FRI., 2 STRANDS. Rpt. to office Sheidrake Hotel; reward.

BOSTON TERRIER — LOST—ON N. OAKley-av., white markings; male, drooping ears. Reward. Irving 6735.

CASE — LOST — BETWEEN EVANSTON and Chicago on 5:03 p. m. N. W. train, Monday; small blk. leather case containing set of books in case, personal articles. Finder call Superior 5000, ask for C. B. Hawes; reward.

CASE—LOST—BLACK; ON WESTERN AV. 11th. 8103 Dorchester. Saginaw 4379.

CAT—LOST—PERSIAN, AUG. 28; NAME Jerry; sr., tan, blk.; reward. Mid. 0576.

DOG—LOST—BOSTON BULL, TOY, WHITE vest; screw tail; vicinity 48th and Grand. Liberal reward. No questions asked. J. D. Adams, 4901 Grand-blvd. Atlantic 7181.

DOG—LOST—GERMAN POLICE, STAR ON side of nose, answers to "Queenie." Call Ravenswood 4246.

DOG—LOST—RED CHOW; MALE; REWARD. HERSLOW, 1 Cortland-st. Bel. 10236.

DOG — LOST — IN BELMONT GARDENS; white anits; male; Fluff; rew. Briar, 1913.

DOG—LOST — GERMAN POLICE, BROKEN hip; reward. Midway 3554.

DRESS—LOST—BLACK SATIN, BETWEEN N. State and Lincoln Park; liberal reward. Dearborn 2213.

EARRINGS — LOST—DIAMOND, BETWEEN Marrissa and N. La Salle-st. Reward. Mrs. G. A. Howard, Ph. Wabash 7514.

EYEGLASSES—LOST—WED. EVE., LAKE front n. of pier. Ph. Nevada 1305 Tues.

EYEGLASSES—LOST—MADISON AND RANdolph or Wabash. Wilmette 369.

FUR—LOST—STONE MARTEN, PROBABLY N. W. train; rew. Peterson, Central 4100.

GERMAN POLICE DOG—LOST—PUP, 5 MO. old; dark brown and gray; name Kaiser Bill; liberal reward. Drexel 0026.

GLASSES—LOST—COR. DIVISION AND State; man who found glasses Friday a. m., please return. Harrison 2197.

GLASSES—LOST—TORTOISE SHELL; NEAR Swift's L.; return McClean & Co., 40th and Packers-av. Yards 1500. Reward.

KEYS—LOST—ON NORTH-AV. BET. TROY and Kedzie; monogram tag C. P. G.; $5 reward. Rel. Humb. 8095.

LADY'S COAT — LOST — BLACK, WITH white stripes; gray lining, between La Salle-st. and Northwestern station, on Monday. Finder call Hooker, 600 Berkeley-av., Winnetka. Phone Winnetka 1229. Reward.

PAY ENVELOPES — LOST — CONTAINING total of $450, at Milwaukee and Rockwell. Call Village 7190. Liberal reward paid.

PURSE—LOST—BLUE, LINCOLN PARK, Aug. 30, cont., pist. ring, money, keys, other articles; finder keep money, return purse to 444 Fullerton. nr. Jaramie; reward. Phone Franklin 5141.

PURSE—LOST—BLACK LEATHER, BROADway car., Sept. 1st. Ph. Sheldrake 2797.

RING—LOST — DIAMOND, PLATINUM mounting; 3 stones; between Auditorium Hotel and Studebaker Theater, No. 9. Name reward. Please address X 403, Tribune.

RINGS—LOST—DIAMONDS; $1,1 DINNER ring; reward. Ph. Lincoln 0139.

UMBRELLA—LOST—LADIES' BLUE SILK, on Lincoln-av. car., Sat. morn. rew. Ph. Haymarket 7100 or Well. 3455.

WRIST WATCH—LOST—GOLD, ON BLACK ribbon; vicinity N. E. Tivoli or vicinity 63d-Cottage; reward. Ph. Stewart 2034.

WRIST WATCH—LOST—LADY'S, WHITE gold, initials A. C. S. Prospect 3221. Reward.

WRISTWATCH—LOST—GOLD SWISS MOVEment; keepsake; big reward. Rockwell 6927.

REWARD, $500.

2 straight line diamond bracelets, 50 stones each, 1 pearl necklace, 3¼ ft. long, 250 pearls, with pear shaped diamond clasp; 1 diamond and platinum bar pin. Notify C. D. Hanford & Co., 176 W. Jackson-blvd.

PERSONAL.

PERSONAL — COMPENSATION FOR ANY information and facts relating to Charles A. Wacker, Ed Pardridge, Albert J. Pardridge, Priscilla Pardridge, and Mrs. Anson Pardridge. Kindly communicate with B. W. Address O T 137, Tribune.

PERSONAL—SUITABLE COMPENSATION for positions or business address MR. BECK WITH, also known as DOWNEY formerly 5248 Wells-st.; railroad man; has three children; wife, Nell; son, Leo; confidential. Address S 5 118, Tribune.

PERSONAL — SUITABLE COMPENSATION will be paid for information as to the present whereabouts of M. E. BEIL, formerly of Mas. Claire. Wis. Address D T 554, Tribune.

PERSONAL—WYCKOFF—WANTED—INFORmation relating to FANNY M. WYCKOFF, resident Cook County, December, 1901; estate matter. W. C. COX, 164 W. Jackson.

PERSONAL—MAN DRIV. PAIGE SEDAN TO Los Angeles about Sept. 12, take marr. cpl. or men; ref. exch.; exp. sh. Call morn., Wheeler, 525 W. 70th-st.

PERSONAL—WANT TO KNOW WHERE about of Hoge Kerchenal. Please communicate with Frank P. Kerchenal, 70 Manchester-st., Battle Creek, Mich.

PERSONAL — SUITABLE COMPENSATION will be paid for the present address of John A. Harrington, formerly of Milwaukee. Address D G 61, Tribune.

PERSONAL—WILL NOT BE RESPONSIBLE for any bills contracted by any other than myself after Sept. 1st. Henry Holdorf, Glen View, Ill.

PERSONAL—D. 6.: IMPORTANT; PHONE me at office Tuesday; understand affairs fully; A. J. can and will arrange matters; no embarrassment to you. C. S.

PERSONAL—OLIVE; PLEASE COME BACK. Dorothy and I are grieving; forgive and forget; please come or call up before it is too late. DOROTHY AND CHARLES.

PERSONAL—AUTO TO PHILA. SEPT. 11; take 1 or 2 refs. exch.; exp. shared. Address X 514, Tribune.

PERSONAL—U HUNTER; GO BACK TO same path for further clues. F. V.

PERSONAL—H. T. SATHER; IT IS IMPOSsible to get information from you. Communicate with me at once. Address A 1, Daily, 19 S. La Salle-st. R. 402.

PERSONAL — WALTER S. MATHEWS: Your mother is alone; communicate; urgent. 1617 S. Broadway, Mrs. Lena Tuck.

PERSONAL—DAVID OR DORA ABBEY, write Alfred Abbey, Green Hill Farms hotel, Overbrook, Philadelphia, Pa.

PERSONAL—ARTHUR, JACKSON—PLEASE write at once. Taft-st., West Frankfort, Ill. Formerly 2949 Park-av. JOE BAYDA.

PERSONAL — WALTER BURNS, GRANDfather dying, see me at once. WILLIAMS.

PERSONAL—VERN — G. — VERY SICK. Please write to mother. Y. D. 6221.

PERSONAL—F. NO MOVE UNTIL TOLD ALL. Why no word before? Dear Chiquita.

PERSONAL—F. DO WRITE. LOVE FROM ALL.

PERSONAL—JOHN G.: ADDRESS 1645; write: O. K. MARY G.

PERSONAL — JOHN G.: ADDRESS 1645. Write. O. K. Mary G. Address X 79, Tribune.

CLUB AND ASS'N MEMBERSHIP.

FOR SALE—MEMBERSHIP IN DUCK CLUB on Illinois River near Brewster; own over three hundred acres; raise own corn for feeding; wonderful mallard shooting and bass fishing; exceptional; fine clubhouse; very convenient to city; with telephone; available either by auto or boat. Membership limited to fifteen. Price $1,000; terms if desired. Address J 425, Tribune.

DUCK MEMBERSHIP, VERY REASONABLE, to close estate; old established organization, over 2,000 acres, complete equipment, clubhouse, restricted membership. Address Y 140, Tribune.

WANTED—MEMBERSHIP IN ILLINOIS River Duck club for cash or lease river front property. G. JOHNSON.

1936 S. 71st-st. Hyde Park 1295.

OPENING FOR TWO MEMBERSHIPS IN A desirable hunting and fishing club on the Illinois River. Reference required. Address F. O. Box 370, Peoria, Illinois.

FOR SALE—LIFE MEMBERSHIPS LAKE Shore athletic club. $1,250 each. Address Y 2, Tribune.

WANTED—2 MEMBERS FOR DUCK CLUB on Illinois River at Henry, Ill. CHARLES F. MIELER, Henry, Ill.

MEMBERSHIP IN THE CHICAGO BRIDGE Club; men and women; previous only. 700 Capitol Bldg., Dearborn 6810.

HAMILTON CLUB MEMBERSHIP.

Address Y 130, Tribune.

EDGEWATER ATHLETIC CLUB LIFE MEMbership. Address D G 62, Tribune.

HOME WORKERS' SERVICES.

MOTHS KILLED IN UPHOL. FURNITURE ALSO CLEANED TO LOOK LIKE NEW. RESULTS GUARD. PH. TRIANGLE 0421.

CLOTH COVERED FURNITURE CLEANED by your janitress; ref. Revell & Co., and others. ROSALTCH CO. Dearborn 5638.

WANTED—FANCY WORK AND WOMBERS. 7052 South Park. Phone Stewart 2000.

SLIP COVERS, CURTAINS, DRAPES; THE better kind. JUSTRITE. Graceland 2058.

RADIOS AND SUPPLIES.

SUBANTENNA.

The new underground aerial; kills static, interference; radio writers are recommending it; send for testimonial results. Installed today. CLOVERLEAF MANUFACTURING CO. 2714 Canal-st., Chicago.

SALE—WESTERN ELECTRIC SUPERdynamic Electric cone speaker, Model 9, Mahogany finish, beautiful tone, $200. Apply Miller, Room 1000, Hotel Phone Divesey 6800; ...

CABINETS, PANELS, SPEAKER HORNS, ...ed, 12 inch square portable mahogany ...ets, $6; 30 inch banels, 90c; walnut ...ed panels, $1; panels, 30c; 6 tube set ...ame horn with receiver clamp, $1; misc. ...ts for sale. W. Madison-st.

RADIO ROUP—$100 CASH TAKES PORT. able set, 10 tube, 2 sets of cabinets, ...ers, radio parts; new goods, value ...ld separate. All day Sun. 2944 Wilmette-av. Wilmette 369.

...—GOOD RADIO. IF YOU HAVE ...at will give my equity in choice res. ...e; 3 rm. up. in and paid. Ad... Tribune.

...TUBE SETS, $23.70; SPEAKER AND 5 ...ets; 10 day free trial. Pathe Radio ...Wabash-av.

WE TAKE YOUR RADIO SETS, WE WILL TAKE YOUR PIANO OR PLAYER. EXCHANGE. CALL SEELEY 0423.

WE TAKE YOUR PIANO OR PLAY... ...ments for a high class 5 ... Scale 2450.

...RADIO. SERVICE—SETS ...ed; repaired; no alibis, no excuses. ...Dorothy, Bittersweet 0255.

...SUPER CONSOLE COMPL., $75. ...Broadway. J. MOORE.

...4 TUBE, BUILT IN SPEAKER, $28 ...ed. 7 R. 188, Tribune.

...TUBE ATWATER KENT, CON... ...ed. Call Buck, 8712.

...4 TUBE ATWATER KENT SUPERHET., $125. ...ed. Melrose 1, W. Ontario.

MOVING AND STORAGE.

LONG DISTANCE MOVING BETW. PITTSburgh, Cleveland, Detroit, Grand Rapids, Chicago. Excellent facility. Estimates cheerfully given. THOS. W. PHILPOTT & SON, 1700 W. 47th-st., Chicago.

TERMS OF SUBSCRIPTION OF THE TRIBUNE

Orders for mail subscriptions must be accompanied by remittance to cover.

Daily, Illinois (outside of Chicago), Indiana, Michigan, and Wisconsin: one year, $6.00; three months, $1.25; two months, 85c; one month, 60c.

Sunday, one year, $2.50; six months, $1.25; three months, $.75.

Daily only, one year, $7.50; one month, 65c.

Rates of subscription by postal zones in the United States (outside of Chicago), Iowa, Illinois, Michigan, and Wisconsin:

Daily without Sunday, one year, $7.50; one month, 65c.

Daily and Sunday, one year, $9.00; one month, 80c.

Sunday only, one year, $2.50.

Rates for subscriptions in zones 5, 6, 7, and 8 (more than 600 miles from Chicago), Canada, and foreign countries:

Daily without Sunday, one year, $12.00; one month, $1.00.

Daily and Sunday, one year, $19.50; one month, $1.65.

Sunday only, one year, $7.50; one month, 65c.

Change of address in full, including former address, should be sent by express order or registered letter at our risk. Publisher, Tribune Square, Chicago.

The Tribune is not responsible for currency sent to it by mail.

Remittances should be made to The Tribune by express money order, bank draft, or postal order or by postal card or letter. When delivery is irregular, notify The Tribune.

Manuscripts, articles, letters, or photographs sent to The Tribune are sent at the owner's risk, and The Tribune Company will not be responsible for their safety or return.

Postage must be prepaid for each issue desired. Foreign postage is charged above applies to Canada. Postage to Canada is 1 cent for each two ounces or fraction of the postal department. Unsealed packages insufficiently prepaid cannot be forwarded.

MEMBER OF THE ASSOCIATED PRESS.

The Associated Press is exclusively entitled to the use for republication of all news dispatches credited to it or not otherwise credited in this paper, and also to the local news published herein.

All rights of republication of special dispatches herein also are reserved.

MUSICAL INSTRUMENTS.

Pianos and Players.

THE KRAKAUER

BROS., NEW YORK.

Grand Piano

("America's Most Beautiful Tone Piano.")

SOLD IN CHICAGO ONLY BY US.

THIS WEEK we offer a KRAKAUER Grand, used, but tone and action like new, at a big saving. The case is mahogany, square lines. An ideal Grand for Studio use.

ALSO many other used grands on sale this week. There are grands returned from rental, grands only slightly shopworn, grands taken in trade, etc. Many of these are well known STANDARD MAKES ON SALE priced as low as $385.

PIANOS TAKEN IN PAY LIKE RENT.

RALPH B.

WAITE PIANO CO.

FOURTH FLOOR,

218 S. WABASH-AV.

McClurg Bldg., over "BRENTANO'S."

BARGAINS.

SECOND HAND PIANOS.

For dealers or individual customers who would acquire a good trade instrument at a ridiculously low price we offer the following:

Safford Upright, walnut	$ 20
Hazelton Bros. Upright, walnut	30
Vostron Upright, mahogany	35
Meister Upright, mahogany	40
Crown Upright, mahogany	45
Beckman Upright, oak	50
Schulz Upright, mahogany	60
Reed & Son Player	75
Whitney Player, mahogany	125
Behning Player, mahogany	135
Clemmons & Crane Grand, mahogany	50

The above is only a partial list of astonishing values we have to offer in used uprights and player pianos. They are sold "as is" or repaired. Some are all ready to put right into your home; others need only to be polished, tuned, and regulated, but estimates will be cheerfully made you on any work you desire.

CABLE PIANO

FACTORY OFFICE,

2214 S. Paulina-st.

CHICAGO.

G-U-A-R-A-N-T-E-E-D

R-E-B-U-I-L-T

G-R-A-N-D-S

IN SPLENDID CONDITION, AMONG THEM MANY STANDARD MAKES THAT LOOK AND PLAY LIKE NEW, FROM

$545 UP.

EASY PAYMENTS.

CABLE PIANO CO.,

WABASH AND JACKSON.

OPEN EVENINGS.

STANDARD MAKE REPRODUCING GRAND PIANO BARGAIN.

Slightly used reproducing grand piano, standard make, at a very heavy reduction. This is a real bargain for some one wanting something fine in a reproducer at a price that should sell instantly. Terms.

CABLE PIANO CO.,

301 S. Wabash-av.

SPLENDID REBUILT UPRIGHTS,

Among them many standard makes, from

$95 UP.

Complete with stool and delivery.

EASY PAYMENTS.

CABLE PIANO CO.,

301 S. WABASH-AV.

OPEN EVENINGS.

MIDGETT, STUDIO, BUNGALOW, AND full size uprights; ultra-modern designs, full, rich in tone, on sale this week, reduced $150 to $248.

Trade in your old style piano, get a new, modern one.

Special terms like rent.

RALPH B. WAITE PIANO CO.,

FOURTH FLOOR.

McClurg Bldg., 218 S. Wabash-av.

Over "BRENTANO'S."

WE RENT NEW PIANOS.

CABLE PIANO CO.

You won't be ashamed of one you get here. In event of wanting to purchase later, rental money will be credited to you. Phone Harrison 1644. 301 S. Wabash-av.

AN UNUSUAL OFFER!

Knabe-Ampico grand piano, Louis XV Model; used only a few months; case and action in perfect condition; at a remarkable reduction.

KNABE-AMPICO STUDIOS,

300 N. Michigan-av. Central 1057.

RETURNED FROM SUMMER RENTALS: grands, fine tone, late styles, $385, $465, $495; uprights, $125, $165, $215; three reproducing pianos reduced for this sale, $455-$675; terms.

EXCHANGE DEPT.,

THE BALDWIN PIANO CO.,

323 S. Wabash-av. Open eves.

PLEASE CALL TODAY OR MONDAY IF INterested in Schoenhut, good Bradbury upright piano, former value $750, which I will sell for $120 cash, or $20 now and $10 per mo. I will give with this a new 75 roll and bench in mahogany, door cabinet. HENRY DOEBEL, 2332 W. Madison-st. 1st fl.

WILL SELL QUICK TO RESPONSIBLE person will pay $250 cash today or Monday for high grade Bellman player piano with duet bench 100 sheets of music, 49 rolls, and combination cabinet. LOUIS KREIS, 3245 Milwaukee-av., 1st fl. front.

WE HAVE A WONDERFUL BABY GRAND piano and four upright pianos, in excellent condition. We will offer these at a real sacrifice. Call Sunday or Monday [Labor Day] until 5 p. m. AMERICAN RADIO EXCHANGE 2215 Madison-st.

STEINWAY PLAYER PIANO, 88 NOTE, like new, modern mahogany case, BIG BARGAIN. Easy terms.

RALPH B. WAITE PIANO CO.,

FOURTH FLOOR.

218 S. Wabash-av. Over "BRENTANO'S."

STEINWAY GRAND, $1,075; TERMS; FINE tone and action; beautiful art case; dark mahogany shade.

RALPH B. WAITE PIANO CO.,

4th fl. 218 S. Wabash, over "BRENTANO'S."

BARGAINS IN NEW AND USED GRANDS, players and upright pianos, $75 and upward; terms; new and used player rolls. ADAMS' 319 S. Wabash-av. Harr. 6731. Open evenings.

$65 BUYS PRACTICE PIANO.

$5 down, $5 per month.

RALPH B. WAITE PIANO CO.,

FOURTH FLOOR.

218 S. Wabash-av., over "BRENTANO'S."

GRAND PIANO, USED A FEW MONTHS for special demonstrations; very desirable bargain; excellent tone; $435; terms. LYON & HEALY Wabash at Jackson.

STEINWAY GRAND, $825. TERMS.

RALPH B. WAITE PIANO CO.,

4th fl., 218 S. Wabash, over "Brentano's."

FOR SALE—FINE TONE TWICHELL PLAYer piano; $300 cash. $30 per month. Schulis Piano Co., 2255 W. Madison-lbakley.

WANT GRAND PIANO FOR CASH; HIGH grade make only; no dealers. Address C O 307 Tribune.

FOR SALE—SCHUBERT UPRIGHT PIANO, $330. 6312 S. Halsted-st. 1st floor.

SAUER PL. PIANO, $300, INCLUDING 20c rolls. 1427 Belmont-av.

UPRIGHT PIANO, WALNUT CASE, VERY reasonable. O'BRIEN, Fairfax 3403.

UPRIGHT PIANO IN GOOD CONDITION AND very reasonable. Tel. Midway 0346.

WANT PIANO, CASH, OR WILL EXCH. radio; lots of victrola records. 1305 Ridge.

PIANOS $5 MONTHLY. CHICAGO RENTAL SHOP. All parts city. Ph. Lake View 1390.

DUO ART GRAND REPRODUCING PIANO. Fairfax 7323.

PIANO PLAYER, $125; GOOD CONDITION. 2316 Madison-st.

PARLOR GRAND PIANO, PRACTICALLY new, reasonable. Wellington 4414.

BUSH & GOERKE MAHOGANY PIANO, ALmost new. Sacrifice. Seeley 0059.

FOR SALE—GRAND PIANO, USED ONLY one month. Address D O 141, Tribune.

CHICKERING PARLOR GRAND PIANO—Rose Buckingham 1200. Res. 4601.

GRAND PIANO—3 YRS. OLD, MAHOGANY. A No. 1 condition. Call Wabash 8862.

APT. GRAND PIANO; BARGAIN. Phone Hyde Park 8262.

UPRIGHT PIANO; EX. COND.; ALSO D. H. Sibley sewing machine. 6357 Kimbark-av.

FOR SALE—PIANO; EXCELLENT COND.; bargain. 24 Sist. 4745 N. Hilda.

Talking Machines.

FOR SALE—MAHOGANY CONSOLE PHONOnewest, with records; Radola 24 radio with DeLuxe Radiovox. Phone Shel. 7442.

EDISON PHONOGRAPH AND RECORDS; $250. Ph. Rogers Park 2981.

Wind, String, Etc.

VIOLINS BOUGHT, SOLD & EXCHANGED. Expert repair. A. WEITZ, 304 S. Wabash-av. Harrison 4387.

TWO OLD VIOLINS; 1 MITTENWALD CHIzler; 1 Jacob Eberle, 1843 Green-st.

WANTED—BB SAF. SAX. STATE PRICE, make, cond. Address X 576, Tribune.

GIBSON TENOR BANJO, LIKE NEW, $35; Gretsch, $25. 7058 Stony Island.

WANTED—C SOPRANO SAX. CALL UP 6-7 p. m. Stew. 4390.

MUSICAL INSTRUMENTS.

Wind, String, Etc.

ITALO-AMERICAN ACCORDION MFG. CO.—Finest and best accordions, of all styles and systems. Apply to us. 10% discount on all orders placed during next three months. Send 10c for catalogue. Office at 117 N. Dearborn, Room 607. Tel. Rand. 5913. Factory at 3137 W. 51st-st., Chicago, Ill. Tel. Prospect 2992.

FOR SALE—HOLTON TRUMPET, SILVER finish, gold bell and gold trimmings, pearl finger tips. $40. C. K. TYNER, 1447 Jackson-blvd. Haymarket 0771.

FOR SALE—OLD ITALIAN VIOLIN, NAME "Andreas Borelli." 1525 N. Latrobe. Austin 8442.

B FLAT CONN TENOR SAX. AND B FLAT King straight sax, cheap for quick sale. Dorchester 0570, ask for Eddie.

FOR SALE—PIANO, UPRIGHT MAHOGANY Steinway; good condition; $350. Telephone Calumet 2156.

TENOR BANJO (VEGA) WITH RESINATOR and velvet lined case; complete, $40. Bob Breeden. Monroe 0109.

L. A. HARP, LIKE NEW, FINE TONE; sacrifice $600. Superior 6896.

FOR SALE—OLD FRENCH VIOLIN, $75. Phone Englewood 1284.

BOEHM FLUTE, VIOLIN AND VIOLA GD. inst.; sell cheap. Olsen, 3453 Hirsch-st.

5727 MARYLAND—DEAGAN STEEL MArimba; 3 Oct. Slightly used; cheap.

SAXOPHONE, E FLAT ALTO, GOLD BELL, silver finish; reasonable. West 0902.

BANJO, TENOR, WASHBURNE, NEW, very cheap; used only 3 times. Pros. 6970.

TENOR BANJO AND CASE; VERY REAsonable. Phone Delaware 3948.

WANTED — CLARK IRISH HARP; STATE cond. and price. Address O T 422, Tribune.

MUSICAL AND DRAMATIC.

MUSICIANS.

Musicians wanted for well organized dance orchestra composed entirely of employes of La Salle Extension University. Successful applicants will be given positions in our office, with salary based on business ability; good opportunity for promotion. Have openings for banjo, violin, and trumpet, but can use other instruments also. Prefer men under 25 with dance experience, who are looking for good day jobs, but will train good amateurs. See Mr. Blancon, 4101 S. Michigan-av., between 8:30 a. m. and 5 p. m., Tuesday.

REPERTOIRE OPERA CO.

wants all voices, soloists, chorus; rehearsals, Aug., Sept., show starts Oct.; tryouts daily. Opp. for talented amateurs to start professionally; retain your present position, earn extra money, exp. local work. Sat. appt. Pierce De Keeder (former director, "Student Prince"), musical direc.; Marvin Hinshaw, coach; Chas. Jones, gen. dirce.; John Hinshaw, mgr. 910 Kimball Bldg.

WANTED—500 MALE AND FEMALE AMAteurs, or regular performers who can sing, play or dance, or anything in line of entertaining. Evening work only, weekly salary guaranteed. Call Mon. morn. 9 a. m. Sam Herman, Rm. 1001 Woods Theater Bldg., 64 W. Randolph-st.

SOPRANO, ALTO, TENOR, BASS AND baritone, Catholic church choir, South Side; large new choir; social club in connection; vocal instructions free. Only steady, willing members wanted. Plenty of remunerations. Write for appointment. Address D O 131, Tribune.

WANTED—FOR VAUDEVILLE ACT, 6 LADY violinists; must be artists; also girl and boy dancers, ages 12 to 16 years. See ROBERT MORGAN, 7422 Coles-av. South Shore 3770.

TWIN GIRLS WANTED—FOR TRAVELING theatrical act. Send height, weight, and photo. An excellent engagement. HOWARD THURSTON, Marician. Room 825 Garrick Theater Bldg.

MANDOLINISTS—ALL INSTRUMENTS, WANTed; beginners pref., for dance orchestra; no exp. necessary. Rm. 210, 59 E. Van Buren-st. Sunday until 2.

SONG WRITERS—LET THE WORLD HEAR your song; 1 hit and you will become famous. Fairchild & Sawyer, Music Publishers, 1113 La Salle, Chicago.

WANTED—BRASS SINGER, SPECIALTY PEOple, dancing teams, girl flutist, soprano who plays piano. Apply 431 S. Wabash, Rm. 904.

STUDY VOICE, VIOLIN, PIANO, BANJO, mand., uke., and public speaking. Experienced teachers; enroll now with recog. school. Garcissen Studios, 620 Lyon & Healy Bldg.

STUDY PIANO, ORGAN OR BRASS IN church, theater, pianist; 6 organs; lessons $2.50-$4.50; practice guar. Illinois College of Music, 2431 Washington-blvd. Kedzie 0228.

BE ENFORCED TO RESOLUTION; N. Y. pupils sign in concert Sept. 16 at 8 p. m. at studio. Voices tested without charge. HUTTER, 931 Kimball Hall. Wabash 5786.

YOUNG MAN WILL FURNISH PIANO OR BEbarree singer exchange for bomelike room. Address X 541, Tribune.

MUSIC SCHOOL OFFERS PIANO INSTR. to talented young lady in exch. for desk work. Wabash 8793.

WANTED—VIOLIN, PIANO, DRAMATIC, art teachers. Call Brunswick 6254 between 10 and 12 a. m.

A LIMITED NUMBER OF TALENTED PEOple wanted for dramatic class. Rates reasonable. Address T K 260, Tribune.

DRAMATIC TENOR OPEN FOR ENGAGEments; will double with good accompanist; Address Y 473, Tribune.

YOUNG WOMAN PIANIST - VIOLINIST available theater, orch., or dancing sch.; ref. CRISTEL, 6070 Sheridan-rd. Sheld. 4963.

VOICE TEACHER, MUCH EXPERIENCE. European training wishes accompanist in exchange for lessons. Drexel 5640.

JOHN ENGELMEIER'S ORCH.; NEW, NIGHTly fall work; good pay. 59 E. Van Buren, Rm. 404. Wab. 2938.

WANTED—BAND MUSICIANS. NONUNION; south of city winter resort; salary. See Band Leader, Monday, 600 N. Dearborn.

WANTED—MUSICIANS FOR PRACTICE orchestra; all instr.; no expense; prof. dir. 1st Porch, 12377 Sun. 2 p. m.

HYDE PARK OPERATIC ASSN. WANTS voices; dues nominal; rehearsals every Mon. 8 p. m. at 1342 E. 53rd-st. Dorch. 1789.

BIG MONEY IN STORY TELLING—CLASS forming now; 10 weeks' course. Send stamp for free circular. Dept. 50, Sherman, Clay & Co., Chicago.

EXPERT TEACHER—CHICAGO NORMAL grad., Univ. Chgo., Lewis inst.; Eng., other subj.; supt. exp., educ., $1,200. Address ALICE MILLER, 1960 Warren-av. Sedgr 5413.

ENGLISH — ALL BRANCHES FOR AMERIcans with neglected education or foreign born; classes, pvt. instr., all hrs. American School of English, 21 E. Van Buren. 4000.

A FORMER COLLEGE TEACHER WILL tutor algebra, Latin, English, arithmetic, geometry, French, German; $1 per hr. MORGAN, 5510 Harrison. Columbus 0921.

SECURE REQUIRED 15 HIGH SCHOOL units in 18 mos. Classes 2 eves. per wk. Adults only. Central 7831. Ch. H. Sch.

PIANO LESSONS BY CONSERVATORY teacher; beginners or advanced pupils. HELEN BAASEL. Phone Lincoln 4925.

NEW MUSIC STUD. N. S.: PIANO LESSONS 75c; pipe organ $1.50; mod. methods; classical and jazz. Ph. Juniper 2448.

AMATEURS WANTED—50 GIRLS; 25 CHIL. 10 males for city work. Call Peterson, 59 E. Van Buren, R. 404, Wabash 2038.

MISS ALMA JONES — PIANO PUPILS OF all grades; adult beginners a specialty. Send for circular. R. 452, 59 E. Van Buren.

AUCTION BRIDGE TAUGHT AS PLAYED in leading N. Y. club. CHICAGO BRIDGE CLUB, 159 N. State. Dearborn 4819.

PIANO, SCHOOL LANGUAGE, ART PREP. films, money and effort. Call at 1 C. Bldg., 1540 E. 53d-st. Plaza 1204.

JAZZ-CLASSICAL VIOLIN, PIANO, MANDOlin, banjo; quick, easy method; at your home or studio. Prof. Piazzo. Sunny, 0961.

PUBLIC SPEAKING, MEMORY AND Salesmanship mastered in 10 private consultations. Address B H 8, Tribune.

MATHEMATICS, ENGLISH, LATIN, EDWing Hgh. A. B. (Dart.), LL. B. (N'west.) tutor. 6366 Ingleside. Hyde Park 0481.

TUTORING—ALL HIGH SCHL. BRANCHES. Chicago School of Individual Instruction. 431 S. Wabash, Room 1002. Harr. 2712.

MAKE GIFTS AND FAVORS IN YOUR own home. Sept. offer outfit free. Greene Studio, 541 E. Michigan. Del. 4668.

VOCAL PIANO LESSONS AT YOUR HOME; reas. rates. W. Rowlands, 1831 Hammond-st.

BOXING TAUGHT PRIVATELY DAY evening. PROF. WILLIAM O'CONNELL, famous teach. 219 S. Dearborn, Suite 301.

PIANO TAUGHT; JAZZ BREAKS, ETC. FOR orch. and club work. 59 E. Van Buren. Rm. 404. Wab. 2938.

L. C. S. CIV. ENG. (BRIDGE) COMP. INCL. 1st lessons. 50% off. MR. KOEHLER. 5000 Oakdale. Pal. 2010.

WANTED—10 ADDITIONAL MEMBERS FOR downtown study club in contemporary literature. Address T O 239, Tribune.

TUTOR — S AND ELEM. EXP.; REAS. MRS. B. JOSSE, 202 E. 56th. Went. 2890.

FRENCH LESSONS BY A NATIVE FRENCH lady. Bittersweet 3756.

PIANO TEACHER — THOBO. FOUNDATION given beginners; will call. Pauline 4963.

PIANO LESSONS AT YOUR HOME, $1; South Side. Phone Normal 1467.

COLLEGE WOMEN TUTORING NEGLECTed education specialties. Miss Bennett, Drexel Arms Hotel.

ARITHMETIC, ALGEBRA, ENGLISH, GRAM. Miss Bennett, Drexel Arms Hotel.

SPANISH AND FRENCH EXPERT TEACHers; courses quickly. Phone Raymond 4432.

AUCTION BRIDGE BY EXPERT; HAND and card lessons. Helen Booth. Midway 5820.

ITALIAN, FRENCH, SPANISH, GERMAN. Riccitone School, 1536 Kimball Hall Bldg.

PIANO TEACHER: CALLS DA - RAPID Late styles. Kedzie 6346. Call M

SITUATIONS WANTED—MALE.

Salesmen, Solicitors, Etc.

Salesman of Diversified

experience selling manufacturers' line of lumber products desires a change immediately to more profitable lines. Prefer local position, but will travel if necessary. Well qualified as manager or assistant. Age 42. Drawing account or salary $75. Address T 280. Tribune.

SITUATION WTD—EXPERIENCED SALESman; 31; having following with clothiers in Okla., Kansas, Colo., is open for connection with reliable manufacturer or jobber; remuneration must be $6,000 upwards; good references and record. Address Y 299, Tribune.

SITUATION WTD — CAPABLE SALESMAN; broad experience; handle any articles to wholesale to jobbers, dept. stores, etc.; highest credentials. Address Y 318, Tribune.

SITUATION WTD—MFRS. REPR. IN WESTern st. with estab. line wants add. sct. selling automotive jobbers; interview this wk. Address X 231, Tribune.

SITUATION WTD—SALESMAN SEV. YRS. road exp., idea, change of line; only Al prop. consid. Address Z 335, Tribune.

SITUATION WTD.—SELLING CITY OR county; bank exp. Address X 357, Tribune.

Professions and Trades.

Graduate Civil Engineer,

28 yrs. old, married, desires position with reliable contractor as estimator or constr. engineer; exp. in tunnel, railroad, highway, bridges, sewage irrigat., plant, sewer design and constr.; 2 yrs. contract exp. in middle west; now empl. in Ohio; in Chicago until 7th. Address X 522, Tribune.

MASTER PAINTER.

For the past 3 yrs. head painter for one of the largest training schools for boys in this country; monotones and tiffany blends a past master. Address Y 474, Tribune.

SITUATION WTD — MECH. ENGINEER, experienced designer, building light and heavy machinery, plant layouts, labor saving systems, materials handling equipment; univ. education; age 41, married; consider intermittent or perm. proposition. Address X 368, Tribune.

SITUATION WTD—PRINTING FOREMAN wants to make change; 8 years' experience as foreman; knows how to run shop economically; also first class lineup and stoneman; can run any branch of shop. Address Y 181, Tribune.

SITUATION WTD—MECH. AND ELECTRICAL; successful creative and executive ability; ten years practical experience; wishes position with firm who appreciates reliable services. Address Y 458, Tribune.

Detailer and Stock Biller.

High grade man wants work to do at home; exp. in residence fixtures and any kind of woodwork. Address T 64, Tribune.

Composing Room Foreman.

Efficient in production, commercial, catalog, general printing. Open shop. Address Y 520, Tribune.

ARCHITECT-SERVICE

by exp. licensed architect. Reasonable. Address Z 445, Tribune.

DRAFTSMAN-DESIGNER.

Mech. and elec. experienced, capable, desirable and industrious. Tel. Berwyn 2572-J.

SITUATION WTD—MAN WITH SOME knowledge of telegraphy, to do other work until an operator. R. E. Beebe, Y. M. C. A., 1508 Larrabee-st.

SITUATION WTD.—LAWYER DESIRES place in smaller town; will purchase interest or pay liberally for advice as to good location. Address Y 556, Tribune.

SITUATION WTD—AUTO MECHANIC SHOP foreman, garage mgr., or experimental work. Address Y 322, Tribune.

SITUATION WTD—PRESSMAN KELLY AND vertical; ex. on the best grade of H. T. and color work. Address Y 546, Tribune.

SITUATION WTD—BOOKBINDER, CUTTER, and folding mach. operator wishes a responsible position. Address Y 516, Tribune.

SITUATION WTD—PROOFREADER; DAY or night. Address E J W., 214 N. 3d-st., Wateska, Ill.

SITUATION WTD—COL. CHEF, COOK REST. or cafe; good on pastry; refs. Oak. 1120.

SITUATION WTD — MECHANIC OR SERVice man, exp. Address Y 359, Tribune.

Clubs and Hotels.

SITUATION WTD—SCHOOLHOUSE OR HOSpital cook; Japanese; references. HARRISON, 2005 E. Ontario-st.

Farm and Garden Help.

SITUATION WTD—FARM MGR. ON LARGE stock or grain farm; yrs. of exp. handling large farms; all kinds of live stock; best ref. Address Y 308, Tribune.

SITUATION WTD—BY EXP. COUPLE, POsitive caretaker, gardener, city or country; clean record; ref. Address C P., 1716 Oakwood-av., Beloit, Wis.

SITUATION WTD—GARDENER, EXP. IN all garden wk., vegs., flowers, care poultry; able to milk. Address Y 464, Tribune.

SITUATION WTD—AMER. YG. COMP. ON farm or country est.; exp. reliable man, hands tools; A1 ref. Ard. 3000, Rm. 407.

SITUATION WTD—GARDENER FOR PRIV. place, experience in all branches; marr.; best refs. Address Z 263, Tribune.

SITUATION WTD—EXPERIENCED HERDman; married; 28 yrs. old. Lechner, 4840 N. Oakley. Ardmore 3859.

SITUATION WTD—GARDENER; 15 YRS. exp.; Scotch; married; 1st class refs. Phone Lake Forest 575-R.

SITUATION WTD—GARDENER; MARRIED; expert in plants, flowers, fruit trees, vegs., greenhouse plants. Furn. 37 W. 60th.

SITUATION WTD—BUTLER-GARDENER; MID. AGED; life exp. in all branches; best ref. Address X 448, Tribune.

SITUATION WTD—EXP. GARDENER, CARE auto, etc.; ref. Address X 249, Tribune.

House Servants.

SITUATION WTD—MARR. COUPLE (WITH well behaved boy 4½ yrs. old), first class cook, houseman and chauf. with refs.; will go anywhere. Phone 477-W, Lake Forest or write E. J. Johnson, Box 821 Lake Forest.

SITUATION WTD — EUP.-FILIPINO, BUTler, valet, des. 3rd. pos. in bach. apt., priv. fam.; city refs. Address 428 Tribune.

SITUATION WTD—HOUSEMAN, VALET, competent waiter, German, in pri. family; ref. Address Y 258, Tribune.

SITUATION WTD — REL. CPLE COOK, chauf.; also florist and gardener; best refs. A. Rosasco, 3908 N. Kedvale, care D. Barchet.

SITUATION WTD—COUPLE; MAN GERMAN, cook, houseman or chauffeur, around more; 1711 E. 55th Sall-st.

SITUATION WTD—FILIPINO, 1ST CLASS combin. cook, butler, valet, for bachelor; 7 yrs.' exp.; priv.; ref. F. Nieves, 2706 Mich.

SITUATION WTD—CORAN STONE MAN for hawk., club waiter. Address Z 460, Tribune.

SITUATION WTD—CARE SMALL PLACE; sub.; handy; ref. Address Y 391, Tribune.

SITUATION WTD — EXP. JAP. COUPLE, cook, maid; city ref. Vic. 9066, Frank.

SITUATION WTD—EXP. NEAT, WELL-ed. houseman and man, ref. Mohawk 1140.

SITUATION WTD—JAP STUDENT; GEN. wk.; exp. Address Y 521, Tribune.

SITUATION WTD—JAP COOK OR BUTLER; compt.; refs. Address Y 522, Tribune.

SITUATION WTD—HOUSEMAN, PORTER; exp.; refs. Kenwood 3603.

SITUATION WTD—1ST CLASS FAM. COOK, Filipino, Y. Valentin, 2122 W. Gladys-av.

SITUATION WTD—HSMAN, 30 YRS.; BACH.; ref. cks.; ref. Address X 375, Tribune.

SITUATION WTD—HOUSEMAN, HOTEL, private; day wk; exp.; ref. Doug. 6433.

Coachmen, Teamsters, Chauffeurs.

SITUATION WTD—MAN AND WIFE; EXP. chauffeur and houseman; cook and maid; ref.; city or out. Ph. Victory 3514.

SITUATION WTD—CHAUFFEUR, EXP. HIGH grade car; handy round place. Address Z 324, Tribune.

SITUATION WTD—PRIV. CHAUF.; WHITE; or furn. my own car, will leave city, very best refs. Address X 545, Tribune.

SITUATION WTD—COMP. CHAUF.; A-1 st. driv., mech.; 12 yrs. exp.; hi. gr. cars; very best refs. Diversey 7961.

SITUATION WTD—COLL. GRAD. TO DRIVE to West Coast for transportation; 6 yrs. exp.; refs. Address Y 515, Tribune.

SITUATION WTD—EXP. RELIABLE MAR. couple; chauffeur, wife cook and housekeeper; city refs. Address X 511, Tribune.

SITUATION WTD—CHAUFFEUR, 10 YRS. exp. own repairs. Wents. Drex. 0661.

SITUATION WTD — CHAUF. MAR., WORK of any kind. Address T 463, Tribune.

SITUATION WTD—CHAUF.; MARR. MAN; 10 yrs. exp.; refs. Lafayette 7013.

SITUATION WTD—CHAUF.; PRIV.; 10 YRS. exp.; refs.; steady. Doug. 3843.

SITUATION WTD—COL. CHAUF.; CITY refs. 115 Ontario-st. Sup. 6054.

SITUATION WTD—COL. MAN; MIDDLE aged; exp. chauffeur or haman. Ken. 6079.

SITUATION WTD—LIGHT COL. CPL., EXP. chauffeur, housewk.; no ch. 10475.

SITUATION WTD — HIGH CLASS COL. chauffeur; lic.; best ref.; N. S. Sun. 4981.

SITUATION WTD—CHAUF. COL., 25, handy in home; refs. Brooks, Vic. 1363.

SITUATION WTD—CHAUF. EXP. GOOD cars; ref. 423 N. Lockwood. Col. 1681.

SITUATION WTD—CHAUFF. COL. EXP., steady, reliable. McAllister, Ken. 9199.

SITUATION WTD—CHAUFF. PRIV. FAM., ALL city refs. 10 yrs. exp. Sup. 6456.

Janitors and Porters.

SITUATION WTD—JANITOR, HOUSEMAN or similar work; single man; Swedish; handy, exp., ref. Address Y 481, Tribune.

SITUATION WTD—JANITOR; LGE. HIGH class res. bldg.; around hand; own tools; best refs.; married. Englewood 3605.

SITUATION WTD—AS HOTEL PORTER, elevator boy or in cafeteria; ref.; col.; age 18. Kenwood 5677, 5657 Kenwood-av.

SITUATION WTD—EXP. COL. PORTER; ALL around man; A1 refs. Drexel 8527.

SITUATION WTD.—COL. PORTER, HANDYman; exp. on parcel post; ref. Drex. 0844.

Stenographers, Typists, Etc.

SITUATION WTD—SECRETARY-CORRESP., sales; age 29; well educated; or outdoor work. Address X 282, Tribune.

SITUATION WTD — STENOGRAPHER, private secretary, age 20; 2 yrs. B. S. and com. exp.; ref.; $16. Englewood 03566.

SITUATION WTD—EXTRA STENO. WK., avail. 9 to 4 day. Address X 483, Tribune.

SITUATION WTD—STENOG. BKPR., TEMporary or perm. Address Y 340, Tribune.

Miscellaneous.

SITUATION WTD—BY STUDENT IN H. P. or So. Shore, after 7 p. m., drive any car; will try anything. Chase, 1753 E. 67th.

SITUATION WTD—AS PAINTER'S HELPER, by reliable young man. 4504 Vincennes-av.

SITUATION WTD—TRAINED MALE NURSE (priv. home). Box 355, Mishawaka, Ind.

SITUATION WTD—EVENING WK. BY COL. grad. 22; no selling. Address Z 327, Tribune.

SITUATIONS WANTED—MALE.

Miscellaneous.

SITUATION WTD — A SERIOUS MINDED young man, 22, 4 yrs. h. s. grad., looking for a real opportunity; a job which is an investment for the future; A1 refs. Address X 254, Tribune.

SITUATION WTD—YOUNG MAN, 28, UNIversity grad. 3 yrs.' bus. exp., wants connection with estab. firm with future. Address T X 308, Tribune.

SITUATION WTD—MIDDLE AGED MAR. ried man, elevator operator steady, good habits; best references. Address Y 383, Tribune.

SITUATION WTD—IN TRAFFIC DEPART. mgmt. 7 years exp.; commercial training, age 33; character good. Address B C 12, Tribune.

SITUATION WTD—YOUNG MAN, 22, COL., willing worker, garage, factory, laundry, or hotel; club, store, restaurant. Kenwood 7203, 4839 Champlain-av.

SITUATION WTD—MAN, 50; POSITION OF trust; ed. beeman drive; do anything; 12 yrs. last place. Address Y 599, Tribune.

SITUATION WTD—ELEVATOR MAN, 1ST class, reliable, exp. all cars. Address X J 68, Tribune.

SITUATION WTD—LAWYER; AGE 30; YAcid exp.; wants evening work. Address T 317, Tribune.

SITUATION WTD—MEDICAL STUDENT wants work eves. for bd., rm.; N. S. Address X 559, Tribune.

SITUATION WTD — CARETAKER; COUNtry place. Sunnyside 5050.

SITUATION WTD—RELIABLE COL. MAN, porter or any labor work. Norm. 0523.

Day and Contract Work.

CHIMNEYS REBUILT.

garage and cement work, general repairs. Fine work. Reasonable. Republic 1430.

SITUATION WTD — HANDY MAN, ELECtric light, carpenter work, painting and paper hanging, plbg. Phone Lafayette 6066.

SITUATION WTD—REMOVE YOUR WALL paper and cal. by mach.; cheap and clean-er. Lincoln 0218.

SITUATION WTD—DEC. PLATS, $29, PAper, $9; 1st class work. Acme, Storm 9180.

SITUATION WTD—PAINT, PAPER, CALCI. floors, refin.; reas. Edgewater 5391.

SITUATION WTD — CARPENTER, GLZD. porches, alterations. Carlson, Prosp. 1151.

SITUATION WTD—CARPENTER; CEMENT; plasterer. SEATON, 3816 Eden. Doug. 1616.

SITUATION WTD—CALC. PAINT., PAPER. floors. Refs. Sunnyside 4292.

SITUATION WTD — PAINTING, DECORAT. ing, first class, reas. Lincoln 8367.

SITUATION WTD — PLASTERING, FINE work, reasonable. Republic 1430.

SITUATION WTD — PAINT, PAPER, CALcim. I do neat work reas. Graceland 7233.

SITUATION WTD—PAINTING, CALCIM.; 85c hour. Grace. 6338.

SITUATIONS WANTED—FEMALE.

Bookkeepers and Clerks.

SITUATION WTD—ACCT., SECY.; D. E., financial, P. L. statements; part time. Address Y 59, Tribune.

SITUATION WTD—EXPERT BKKPR., SEC. 8 yrs.' exp., fin. reports, cap. full charge; available immed. Lawndale 8105.

SITUATION WTD—CASHIER OR ANY EVE. work; 6 to 10 p. m. Address Y 300, Tribune.

SITUATION WTD—REL. MID. AGED, LADY, gen. ofc. work; can operate dictaphone. Address T 101, Tribune.

SITUATION WTD—BKKPG. SERV., WK. OR mo.; books open.; repr., audits; rates reas. Address Y 100, Tribune.

SITUATION WTD — BKKPR., ACCOUNTant, 15 years' experience; accurate and methodical. Address Y 196, Tribune.

SITUATION WTD — BOOKKEEPER, 27 yrs., capable of taking full charge; 10 yrs.' exp.; ref. Address X 150, Tribune.

Executives and Managers.

SITUATION WTD — ADVERTISING; UNIversity educ., thorough advertising experience, analyzing accounts, creative work, writing copy, supervising layouts, art, printing, engraving, experience editing MSS. and publications; samples to prove exper. Address C C 10, Tribune.

SITUATION WTD — EXPERIENCED, TO take charge of stenographic and dictaphone dept.; capable and responsible; desire large department. Address Y 307, Tribune.

SITUATION WTD—MGR. BEAUTY SHOP; cap., exp. woman. Address X 151, Tribune.

Professions and Trades.

SITUATION WTD—EXP., ALL AROUND OPerator for beauty shop. Can manage shop. Address Y 205, Tribune.

Domestics and Cooks.

SITUATION WTD—A YOUNG WOMAN STUdent desires opportunity to assist with household duties in a refined family in return for board; references given and required. Address B T 330, Tribune.

SITUATION WTD—IN PRIVATE FAMILY; gen. hswk.; suburb pfd.; have boy 9. Address G 104, Tribune.

SITUATION WTD COL. EXPERIENCED cook; large family in sub. pfd.; $18 or $20. Drexel 3055; ref.

SITUATION WTD—GIRL AS WAITRESS IN Christian Scientist fam. from middle of September. Address X 447, Tribune.

SITUATION WTD—NEAT COL. GIRL, HSE. wk., cooking; priv. fam., tearoom; best city references. Ken. 6801.

SITUATION WTD—BY ELDERLY WOMAN, light hswk.; home more than money. Address X 472, Tribune.

SITUATION WTD—EXPER. COLORED GIRL wants half or general work. Phone Kenwood 7808.

SITUATION WTD—COL. MAID, HOUSEWK.; small adult fam.; exp., ref. Ken. 8093.

SITUATION WTD—COLORED GIRL; HALF days; housework. Atlantic 3997.

SITUATION WTD—WORK BY WEEK. PH. Edgewater 4634.

SITUATION WTD—REL. A1 COOK; GOOD bakgr.; best ref. Address Y 55, Tribune.

SITUATION WTD—COOK, 1ST CL. WITH best people; N. S. pref.; ref. Del. 1911.

SITUATION WTD—GEN. HSWK.; COLORED; no wash.; refs. Dorchester 8059.

SITUATION WTD—COLORED COUPLE FOR private family. Atlantic 1289.

SITUATION WTD—GOOD COOK AND 2D maid; gd. ref. Address Y 98, Tribune.

SITUATION WTD—2 SISTERS, WORK TOgether; refs. exp. Hyde Park 3215.

SITUATION WTD—SHORT HOURS, MORN. pref.; neat, honest col. girl. Oak. 0267.

SITUATION WTD—LIGHT COL. GIRL FOR night work. Kenwood 0586.

SITUATION WTD—COL. MAID; GD. COOK; reliable refs. Kenwood 3336.

SITUATION WTD—COL. GIRL; PRIV. FAM. Care children; housework. Kenwood 2198.

SITUATION WTD—CK., HSEWK.; CITY, sub.; Germ.; mid. age. N. H. 2936 Prairie.

SITUATION WTD—EXP. MAID FOR BACHelor or day work. Kenwood 8737.

SITUATION WTD—COL. GIRL GEN. HSWK. by wk. Phone Drexel 0875.

SITUATION WTD—NEAT COLORED MAID; half days. Oak. 0049.

SITUATION WTD—EXPER. MAID FOR HOtel or bachelor's apt. Drexel 5274.

SITUATION WTD—NEAT COOK, SECOND maid; ref. Bout. 0874.

SITUATION WTD—EXP. MAID, 9 TO 3:30, no Sund.; ref. Kenwood 5316.

SITUATION WTD—COMP. SECOND MAID or gen. hswk.; col.; ref. Ken. 6795.

SITUATION WTD—COL. GIRL, EXP. COOK or chambermaid; refs. Ken. 2753.

SITUATION WTD—COL. MAID, HALF DYS. by week; no Sunday. Kenwood 7050.

Hotels and Restaurants.

SITUATION WTD—HSKPR. IN 1ST CLASS apt. hotel; thoroly. exp.; best refs. Address X 193, Tribune.

SITUATION WTD—NEAT COL. GIRL, MAID in smi. hotel or rooming house; take care children eve. Ken. 6133.

SITUATION WTD—YOUNG COUPLE FOR hotel, club, or pri. family; lady cook and man steward. Address T 483, Tribune.

SITUATION WTD—COL. WOMAN TO COOK small hotel or club. Atlantic 2998.

SITUATION WTD — CAFETERIA SALAD maker, sandwiches; neat; col. Oak. 6517.

Housekeepers and Caretakers.

SITUATION WTD—MIDDLE AGED LADY, in motherless or bachelors' home; homemaker; good cook; very neat; can manage or take entire charge; very capable. Address Y 166, Tribune.

SITUATION WTD—HOUSEKEEPER OR companion to refined elderly cple.; excellent cook, housekeeper, and manager; no incumbrances; prefer out of city. Address B H 37, Tribune.

SITUATION WTD—BY RELIABLE WOMAN as housekeeper in home; capable, full charge; would leave city; refs. exc. Seeley 3680. Mrs. Adams, 11u S. Lincoln-st., care of store.

SITUATION WTD—MIDDLE AGED LADY, good cook, for refined elderly gentleman with children of school age; no laundry. Graceland 2099.

SITUATION WTD—MANAGING HSKPR., exp. apt. bldg., or hotel; exp. in renting and collecting. Mrs. Stevenson, 2042 Howe.

SITUATION WTD—BY EXP. HOUSEKEEPer in high class home for widower or bachelor or ref. lady. Austin 0368.

SITUATION WTD—HSKPR., COOK, BACH. or widower's home pref. 1251 Van Buren-st., or phone Hammond 2136.

SITUATION WTD—HOUSEKEEPER, HOME or apts., pract. nurse, very efficient, will leave city. Oakland 1843.

SITUATION WTD—HOUSEKEEPER, CHILdren's nurse, or lady's companion, by young woman. Address F 53, Tribune.

SITUATION WTD—AS HOUSEKEEPER, BY woman in motherless home; $15 a week. Refs. exchanged. Address Y 90, Tribune.

SITUATION WTD — HOUSEKEEPER; ELderly lady; wid. or bach. home pref.; leave city; ref. Address T 56, Tribune.

SITUATION WTD—EXP., CAPABLE WOMan, managing lit. apts. Hyde Pk. 3215.

SITUATION WTD — CAPB. HSKPR., CARE children, girl 10, exp., gd. ref. Rep. 7958.

SITUATION WTD—HOUSEKEEPER, GOOD cook. Tel. Sheldrake 7677.

Dressmakers and Seamstresses.

SPANISH DESIGNER OF LADIES' COATS, dresses, lingerie, desires few new customers. Also hand smocked children's wear. Stewart 6470.

SITUATION WTD — DRESSMAKING IN families $1.75 day. Address Y 120, Tribune.

SITUATION WTD—DRESSMKG REMOD. design, tailor; exper.; $3. Fairfax 3137.

SITUATION WTD—GOWNS, COATS, REpairing; refs. 4159 Ogden-av.

SITUATION WTD—DRESSMAKER, WILL cut at sit.; $5 day. Oakland 7480.

SITUATION WTD—NEW FALL STYLES; BY exp. good fit.; remodel; reas. Frac. 4775.

SITUATION WTD—EXP. DRESSMKR. BY day; work guar.; reas. L. View 5604.

SITUATION WTD—DRESSMAKER, HIGH class, rapid, remod.; $5 day. Sun. 8943.

SITUATIONS WANTED—FEMALE.

Nurses and Governesses.

SITUATION WTD—NEAT, RELIABLE COLored woman, 30, to care for children or maid to woman; willing to stay on place at nights; good references and education. State salary. Nora Gleghorn, Sparks, Ill.

SITUATION WTD — IN SOCIAL SERVICE field, as governess, companion or tutor; young college ed.; business, 1919; Prot.; Christian; good refs. Address B C 25, Tribune.

SITUATION WTD—EXPERIENCED BABY nurse, for part expenses; will help mother, elderly person, or invalid traveling to Los Angeles soon. Address X K 316, Tribune.

SITUATION WTD—TRAINED NURSE WISHes permanent care of invalid, lady or gentleman. Prospect 3377.

SITUATION WTD—NURSE, REFI., COMP., to eld. person; best ref. Drex. 2405.

SITUATION WTD—NURSE PRAC., MIDDLE age, useful, capable. Wellington 5394.

SITUATION WTD—COMPANION, MENTAL or invalid. Delaware 3807.

SITUATION WTD—NURSE; OFF. OR PRI. duty. Colored. Ken. 7074. Reference.

SITUATION WTD — NURSE OR COMPANion, mental invalid. Delaware 3807.

SITUATION WTD—NURSE GIRL; BY GERman girl 21 yrs. Humboldt 9280.

Laundresses and Day Work.

SITUATION WTD—GERMAN WOMAN DOES house cleaning. Ph. Nevada 6339.

SITUATION WTD—COL. LAUNDRESS; $3.75 day; man wants day work. Doug. 3008.

SITUATION WTD — CAPABLE WOMAN, cining., ckr., ldry.; day, hr., wk. Blvd. 0958.

SITUATION WTD—DAY WK.; CITY, SUB.; $3.50; car fare; refs.; col. Doug. 7808.

SITUATION WTD — LAUNDRESS; cleaning in mo. elec. washer. Doug. 7403.

SITUATION WTD—COL. LAUNDRESS AND cln. wind., wdwk.; $3.50; ref. Mich. 0038.

SITUATION WTD—LAUNDRY, CLEANING by day; exp., ref.; refs. Ken. 1568.

SITUATION WTD—LAUNDRY AND CLEANing by day. West 3497.

SITUATION WTD—WHITE WOMAN, DAY work. Call aft. 10 a. m., Nevada 4948.

SITUATION WTD — COL. LAUNDRESS, day, steady, ref. Douglas 0300.

SITUATION WTD—WHITE WOMAN, EXP. cleaning. Midway 8525.

SITUATION WTD—LAUNDRS., EXP. WORK by day; refs. 3803 Elmwood. Doug. 2552.

SITUATION WTD—LAUNDRESS, EXP., BY day; city refs. Drexel 3685.

Stenographers, Typists, Etc.

SITUATION WTD—EXPERT STEN., BKPR., at home, or will work 2-3 evenings a week. Address Y 234, Tribune.

SITUATION WTD—TYPIST; GERMAN AND English correspondent; 10 years' experience. Address Y 133, Tribune.

SITUATION WTD—STENO.-SECY., 8 YRS. real est. exp., H. S. grad.; Loop or South Side. Address Y 598, Tribune.

SITUATION WTD—STENO.; BEGINNER; education 4 yrs. high school. Address Y 102, Tribune.

SITUATION WTD—STENO., GEN. OFF. wk.; h. s. edu.; ref. exp.; start $20; mail of.; not afraid wk. Address Y 570, Tribune.

SITUATION WTD—STENOGRAPHERS, EMP. during day, desire evening work to do at home. Call Midway 6993.

SITUATION WTD—COMPETENT, EXPER. stenog. Phone Mohawk 1499.

SITUATION WTD—EXPERT TYPING AT home, patent app. specialty. Bev. 6111.

SITUATION WTD—STENO., TYPING DONE at home; dict. more. Van B. 3585.

SITUATION WTD—STENO-SECY., 7 YRS. exp.; cap. comp. chr.; A1 bus. woman.

Miscellaneous.

CHIEF OPERATOR.

Five years' experience as chief operator of large hotel; 6 years as long distance operator; desires position of responsibility. Address O 976, Tribune.

SITUATION WTD—LADY OF REFINEMENT and culture, large exp. in travel as companion either for travel or home; best refs. Box 289, Ann Arbor Mich.

SITUATION WTD — ENGLISH SPEAKING French lady as companion to lady or child governess. Address X 446, Tribune.

SITUATION WTD—EXP. LADY'S AND chamber maid with society ref. wants 1st class pos. Address X 429, Tribune.

WANTED—MALE HELP.

Stores and Offices.

A CORRESPONDENT SALESMAN.

An unusual opportunity is open in the organization of a large wholesale clothing firm doing business through agents for a correspondent salesman. He must be a forceful letter writer and have the ability to get the co-operation and best effort of a group of agents placed in his charge. Knowledge of the clothing business is desirable but not essential. To the right man we will pay a fair salary to start, subsequent increases to be based upon the volume of sales made by his group of agents. The man we want may now be employed but seeks a larger opportunity, one where he earns according to his ability to produce. We have such a position to offer. Give full particulars, past experience and salary expected. Address D G 511, Tribune.

A NUMBER OF HIGH GRADE clothing salesmen for men's wear store in Chicago; only those who have had experience in retail stores and capable of handling high class trade need apply; state age, past experience, and give telephone number; applications held strictly confidential. Address T P 220, Tribune.

ACCOUNTANTS.

LARGE MANUFACTURING CORPORATION IN NORTHERN OHIO HAS OPENINGS FOR ACCOUNTANTS WITH EXPERIENCE IN INDUSTRIAL WORK. SHOULD BE BETWEEN 25 AND 30 YEARS OF AGE AND CAPABLE OF FILLING RESPONSIBLE POSITIONS. GIVE FULL DETAILS IN FIRST LETTER. Address B C 10, Tribune.

ACCOUNTANT.

Young man, thoroughly experienced in accounting work to handle salesman commission ledgers and commission details; unusual opportunity for young man who qualifies with large concern 100 miles north of Chicago. In reply state your age, education, salary, and experience in detail. Address P T 357, Tribune.

ACCOUNTANTS.

Large firm of certified public accountants, operating several branches, has openings for two first class cost accountants of unusual ability and two senior accountants; state personal qualifications, experience, education and salary expected. Address C O 412, Tribune.

ADVERTISING AND EDITORIAL JOB.

This nationally known bond house needs a young man to assist its advertising manager, particularly to write for and edit employes' paper, supervise window display and outdoor advertising, help with proof reading, engraving and printing; in short, be an intelligent, dependable and conservative advertising aid. No great experience necessary, but brains, energy and a reasonable knowledge of advertising required. Let your answer prove your ability and tell what salary you require. This is the fastest growing house of its kind in America. Opportunities unlimited. Address C O 415, Tribune.

ADVERTISING ASSISTANT

in large insurance office; age 22-25, unmarried; university graduate, with some experience; splendid opportunity. Address D G 123, Tribune.

AN ADVERTISING FUTURE FOR 3 YOUNG MEN.

This large Chicago organization is widely known for the thorough training it offers ambitious young advertising men.

The requirements are a high school education and at least two years of business training. Knowledge of typewriting is very desirable.

You can tell us all about yourself, as your letter will be treated in strict confidence. Address D C 409, Tribune.

ASSISTANTS TO BUYERS.

Several young men, 28-32 years, to assist in general merchandise office serving our retail stores. A knowledge of books, stationery, jewelry, hosiery or shoes is desirable. An opportunity to learn merchandising to those who qualify. State age, qualifications and salary wanted. Address C J 481, Tribune.

ASSISTANT MANAGER—LA MODE LADIES' ready to wear store of Dallas, Tex., has opening for an assistant to the manager and buyer; must have experience, ability and pep. Not over 35 years of age; opportunity for advancement; application confidential.

ASST. CASHIER—CLEAN CUT CHAP, 25 TO 30, with some banking experience, for evening job. Hours 4pm. 5:45 to 10:30 p. m. Unless you meet all of above spec. do not answer this ad. $20 a week to one who can. Address A 554, Tribune.

WANTED—MALE HELP.

Stores and Offices.

BILL CLERK.

West Side Steel concern; must be accurate. Reply in own handwriting, stating age, experience, and salary wanted. Address L E 231, Tribune.

BILLER—EXPERIENCED ON BURROUGHS. Moon Hopkins. Morris Woolf Silk Co., 200 West Adams.

BOOKKEEPER.

Man under 30, well versed in bookkeeping principles, with liking for compiling tabulated reports; must be accurate mathematician and plain penman. Permanent position, with an unusually attractive future. The company is an old established one; office in Loop; must be an American, Protestant, and have satisfactory record; to receive attention your letter must state age, salary, complete experience, and when available. Address O K 80, Tribune.

BOOKKEEPER AND STENOGRAPHER—LIVing west or northwest for suburban factory office; must have intuitive and capable handling large volume of detail work; good opportunity for right party; state age, exp., salary wanted and phone No. Address B C 11, Tribune.

BOOKKEEPER—EXPERIENCED, BETWEEN 25 and 30 yrs. of age; capable of handling complete set; make profit and loss and financial statements; handle correspondence; good opportunity for right party. Reply, give age, education nationality, ref., and salary. Address D G 66, Tribune.

BOOKKEEPER,

Fired class; must have commissary and boarding block experience; state experience and salary expected. Write THOS. HALLINAN, Box 102, Montauk, Long Is., N. Y.

BKKPR.—EXP. FOR SMALL FAST GROWing jobbing business; gentile pref., 30 yrs. or more; will make collections by phone, letters and personal calls; salary $60 to $75 weekly for right man; write full particulars. Address D T 571, Tribune.

BOOKKEEPER—ASSISTANT; OLD REL. MAchinery house wants young man, gen. off. wk.; exc. future right party; Prot., Gentile pfd. State age, exp., phone. Address D G 131, Tribune.

BOOKKEEPER — EXPERIENCED, MALE, capable of operating typewriter, middle aged man preferred, living in vicinity of Elgin. In answering state experience, age, and salary expected. Address C O 493, Tribune.

BOOKKEEPER—EXPERIENCED ON GENeral books, journal entries, balances, etc., for loop financial house; salary $125. State age, experience, phone number. Address C O 403, Tribune.

BOOKKEEPER—FOR POSITION ON SOUTHwest Side; able to take full charge and furnish bond; state age, experience, and phone. Address C O 487, Tribune.

BOOKKEEPER—YOUNG MAN; MUST BE thoroughly exp.; write good hand; S. S. state age, exp., salary, etc. Address C N 471, Tribune.

BOY—FIRE INS. CO.

Neat, snappy Gentile preferred, 17-19, no exper., 4 year high school grad., one keen for our business; permanent opportunity; large company; phone number; Address A O 448 Tribune.

BUTCHER,

Exp. and capable for high grade retail meat department; A1 ref. required.

STOP & SHOP, 16 N. Michigan.

CHECKERS

and order fillers with wholesale dry goods experience; permanent position; give age, references and salary to start. Address D M 218, Tribune.

CHECKER—SHOE, EXPERIENCED, YOUNG man for stock work; also three boys over 17. Apply Selz, 40 South Market-st.

CLERK

For production work; about 25 years of age; prefer high school graduate.

WESTERN ELECTRIC CO.,

48th [Cicero] av. and 24th-st.

CLERK—FOR JOB: MACH. SHOP; JUST starting a production control system; experience in this line and initiative is required. 4400 W. Lake. Tribune.

CLERK AND GENL. OFC.—TO QUALIFY AS asst. to dept. head; excellent opportunity; state qualifications. Address L O 92, Tribune.

Collection Correspondent.

Young man to assist collection manager. One with experience in the collection of installment accounts, sales direct to customers. Unusual opportunity with rapidly growing company. Salary to start $27.50. Address C O 503, Tribune.

COLLECTION CORRESPONDENT—IN COMmercial law office; actual experience in similar position or don't apply. See ALLS-HOUSE, 1404 Mallers Bldg.

COLLEGE GRADUATE, YOUNG MAN, BY GROWING FIRE INSURANCE ORGANIZATION. ADDRESS D O 163, TRIBUNE.

CORRESPONDENT.

Young man thoroughly familiar with all phases of plumbing and heating. Must be able to handle large volume of correspondence and answer all inquiries intelligently.

MONTGOMERY WARD & CO.
618 W. Chicago-av.

CORRESPONDENT.
PLUMBING AND HEATING.

We want a man who thoroughly understands plumbing and heating to write big sales letters and take care of complaints and inquiries. Must understand plumbing and heating, otherwise do not reply. Give age, education and qualifications in detail. Wonderful opportunity. Address D C 121, Tribune.

CORRESPONDENT.

Bright, ambitious young man, 19-22, to handle correspondence; exp. not necessary; excellent future for right man. Address D B 109, Tribune.

CORRESPONDENT,

with previous experience in floor covering business. Apply by mail only. Write F. S. T. O. W., RICHARDSON & CO., 125 S. Wabash-av.

CORRESPONDENT—MAN OR WOMAN; EXcellent grammar; can write sales letters, by large correspondence school; Chicago; give education, age, and experience. Address B C 73, Tribune.

COST MAN,

familiar with cost of operating auto trucks; one with practical experience preferred; in reply state references, age, salary and phone; south side mfg. concern. Address C N 479, Tribune.

EDITORIAL WRITER.

College or high school graduate; a man of initiative and ability, for editorial work. Adequate salary; permanent position, and fine future prospects. Address D G 129, Tribune.

EXCEPTIONAL OPENING.

Young man, single, Gentile preferred, to learn practical side of large mfg. business and to take over responsible work in cost estimating for sales dept. Must be dependable, energetic and capable of close application. Give full information. Address D M 104, Tribune.

EXPERIENCED SALESMEN
for
Silks,
Men's Furnishings,
Men's and Boys' Clothing,
Shoes,
Rugs,
Lamps, etc.
HILLMAN'S,
State and Washington.

FILE CLERK — 18 TO 25 YEARS, HIGH school education, neat and gentlemanly, in law office; state age, salary and references. Address C O 332, Tribune.

FIRE INSURANCE.

Traveling inspector wanted, capable of making written reports and maps of special hazards; Dean schedule knowledge desirable; excellent opportunity for advancement. Write fully for attention, sending samples of work if possible. Address D O 194, Tribune.

FUR SALESMEN—WE HAVE AN OPENING for an A1 man or woman, thoroughly experienced and with Retail Fur Store repair work as part of training. Permanent position and good wages. A. BISHOP & CO., cor. Randolph & Wabash.

GROCERY.

Head inspector and checker for grocery order assembly room. Must be thoroughly experienced. Good opportunity. Apply Tuesday.

STOP & SHOP, 16 N. MICHIGAN.

GROCERY CLERK—AT ONCE. CALL MIDway 2415.

GROWING CONCERN

has fine opening for young man with general knowledge of books, shipping, correspondence, small order system, etc.; active, not afraid of any work from shop to office; moderate start, but fine future. Address D S 445, Tribune.

INSTALLMENT MAN.

Man who understands clothing installments take charge sales, credits, collections. Phone Harrison 6563 for appointment.

INVOICE CHECKER.

One who has had experience in checking invoices in wholesale drug house. State age, experience, salary. Address P B 229, Tribune.

LEDGER CLERK — TO WORK ON ACCTS. rec.; must be rapid, accurate worker. Protestant, with good education and able to operate Typewriter; state fully in reply all details. Address C O 504, Tribune.

WANTED—MALE HELP.

Stores and Offices.

MAN, YOUNG, SINGLE; EXPERIENCED IN AUDITING WORK; SPLENDID OPPORTUNITY; PROTESTANT ONLY; REPLY IN OWN HANDWRITING, STATING AGE, GENERAL QUALIFICATIONS AND SALARY DESIRED. POSTOFFICE BOX 940, CINCINNATI, OHIO.

MAN — YOUNG, CLEAN CUT, CAPABLE and bright, between 25-30

WANTED—MALE HELP.

Boys—Office and Factory.

ERRAND BOY.

WOLOCK & BAUER,
Basic Type Bldg., 1 block south of Van Buren-st. Apply before 8 a. m. 3 N. Michigan.

RAILROAD BOY—16 YEARS. VOGUE EMBROIDERY CO., 306 S. Franklin-st.

MESSENGER BOYS,

17 years of age or over; high school graduate preferred; must be bright appearance; must know thoroughly; advancement to those who qualify. Apply Tuesday morning. LA SALLE EXTENSION UNIVERSITY, 14 Main Michigan-av.

Office Messengers, 14-16,

WHITE.
Must be neat, well mannered and energetic; opportunity to advance depends upon your ability to learn.
Call and See Mr. Singleton Tuesday,
417 S. La Salle.

Boys 18.

OFFICE BOY—17 YEARS OR OVER. BRING school certificate. ACME INTL. X-RAY, 711 W. Lake-st.

OFFICE BOY—APPLY IN PERSON TUES. 8:30 a. m. Transo. Envelope Co., 3512 N. Kimball.

OFFICE BOY—HIGH SCHOOL EDUCATION, with appearance, good advancement. Apply CENTURY CO., 750 Briar-pl.

OFFICE BOY—SIXTEEN YEARS OLD. APply p. m. Tue. S. 1400, 105 W. Monroe.

SEVERAL BOYS,

over 17, residing with parents, to work as stock clerks and other clerical positions; permanent positions with an opportunity for advancement. Apply Superintendent's Office, 8th floor.
THE HUB.
HENRY C. LYTTON & SONS.

USHERS,

with or without experience for loop theater. Applicants must be strictly high class, well mannered, courteous, and bring letters of recommendation. Convenient hours and a fine opportunity for advancement.

Apply MR. BROWN.
Afternoon this week after Monday.
1234 or 418 State-Lake Bldg.
ORPHEUM CIRCUIT OF THEATERS.

YOUNG MAN—2 YRS. H. S. BUSINESS experience not necessary, for general office and messenger work on Board of Trade. Must be ambitious and energetic. Probably permanent with chance for advancement. Write fully, giving address and phone no. Address P K 49, Tribune.

Professions and Trades.

ACCOUNTANT.

A young man thoroughly versed in accounting principles, capable of doing analytical work; must have had general ledger experience; write stating age, education, experience, and salary desired. Address O K 99, Tribune.

ADVERTISING MAN.

Young man, over 5 ft. 10 in. tall, trained in advertising or printing, with personality and education to succeed as printing salesman. This appointment is with an old established house and offers a bright future to successful applicant. Address R X 234, Tribune.

ADVERTISING MAN.

Young man over 5 ft. 10 in. tall, trained in advertising or printing, with the personality and education to succeed as printing salesman. An opportunity is with an old established house and offers a bright future to successful applicant. Address L O 89, Tribune.

ADVERTISING ASSISTANT—YOUNG MAN, to handle detail of ordering, assembling, proofreading, checking, etc., newspaper advertisements for large national concern. Copywriting ability not necessary. Splendid opportunity for development. State age, experience, education, and salary desired. Address T 199, Tribune.

ANALYST.

LARGE MANUFACTURING ORGANIZATION DESIRES SERVICES OF AN ANALYST WITH EXPERIENCE IN THE MANUFACTURE AND DISTRIBUTION OF WOOD AND METAL PRODUCTS TO INVESTIGATE CONDITIONS IN ENGLAND IN COMPARISON WITH THOSE IN UNITED STATES. MAN WHO IS QUALIFIED TO MAKE RECOMMENDATIONS AS TO OPENING CANADIAN PLANTS. LETTER COMPLETE AND GIVE SALARY REQUIREMENT. ADDRESS CONFIDENCE ANALYST, 1031 UNDERWOOD-N. A. E. GRAND RAPIDS, MICH.

APPRAISER—MECHANICAL.

State qualifications and experience. Address D G 117, Tribune.

ARCH. DRAFTSMAN,

Thoroughly familiar with detailing all parts of fireproof hotels and apts.; with long experience in finest class offices; no others need apply; permanent.
KIRKHAM & HIRSCHFELD, 64 W. Randolph.

ARCHITECTURAL DRAFTSMAN—
Man 28 to 35 as inductor by a large correspondence school, Chicago; give education, age, and exper. Address L O 88, Tribune.

ART GLASS GLAZIER—SANITARY SHOP; good wages. Apply Cicero Glass Co., 2502 S. Austin-blvd.

ARTIST.

Milwaukee concern specializing in box and label wrappers, as well as general advertising and printing work, has steady work for first class figure man. Salary $60 to $100 per week, to man who can qualify. In your application state amount necessary. Excellent working conditions. Correspondence confidential. Address B B 21, Tribune.

ARTIST — LETTERING AND DESIGNING for highest standard advertising work only. If you are looking for an opportunity like this write fully, stating age, experience and salary; one man know of this advertisement. Address T 196, Tribune.

ARTIST—EXPERIENCED, VERSATILE LAYout man in adv. dept. nat'l. advertiser. Ability in confidence stating exp. and salary wanted. Address C O 830, Tribune.

ARTIST — LETTERING; MUST BE FAST and capable for general agency lettering; samples Tuesday. Rm. 1735, 14 E. Jackson-blvd.

ARTIST—GOOD ON PEN AND INK DRAWfor catalogue cuts; also illustrator. Apply 536 Lake Shore-dr.

ARTIST—GOOD RETOUCHER. BRING SAMples. L. B. RANDELL, 1018 Wrigley Bldg.

ASSIST EDITOR—TO EDIT COPY AND proof on trade weekly. Address T P 218, Tribune.

AUTO MECHANICS,

First class, thoroughly experienced men only; steady work; good chance for right men. Apply Tuesday c. m., 1426 S. Michigan-av.

Auto Sheet Metal Worker.

Must know the work; steady. Reynolds, 1700 S. Dearborn-st.

AUTO MECHANIC—WITH MARMON EXPEience. Thompson Marmon Co., 924 Sheridan-rd.

BATTERY MAN—EXPERIENCED LEAD burner for plate forming lines and service. Jackson-blvd.

BATTERY MAN—MUST HAVE SALES AND station experience. WILLARD BATTERY STATION, 7236 Greenview-av.

BATTERY MEN—GRID CASTERS. UNION BATTERY CO. 2717 S. Troy. Rock. 6806.

BEVELLER—GLASS, ALL AROUND MAN. Mirror Supply Co. Mr. Dody, Elkhart, Ind.

BLACKSMITH FINISHERS,

Experienced on commercial auto truck bodies. H. Kramer & Co. 322 S. Green-st.

BOILER MAKERS.

First class men on general work.
MACHARAM MFG. CO.,
40th and Loomis.

BOOKKEEPING OPERATOR — EXPERIENCED. Addressograph Multigraph Co., 1261 S. Halsted-st.

BOOKKEEPER-SALESMAN—ABLE TO BUY, sell and take charge of a complete line of goods; give results; furnish references. Address B 408, Tribune.

BOOKKEEPING WORKERS AND ASSEMBLERS—Experienced men and women; features, doors of the U. S. Safe Deposit Co., Cincinnati. Steady work and good pay. Apply Mr. C. Cincinnati.

BOOKKEEPER—ON PICTURE FRAMES FOR good work; steady work; good pay. Turner Bros. Co., 4147 Ogden-av.

CABINET MAKER—FOR PIANO CASE WRK. Steady work, good wages. Grinnell Brothers, Piano Factory, Holly, Mich.

CARPENTERS—FIRST CLASS. COB. Carpenter Co., Brunswick Bldg., Balke, Collender Co., 26th and Federal-st.

WANTED—MALE HELP.

Professions and Trades.

CANDY MAKER.

Must be experienced; also assistant; steady position; good pay. Call ready for work Tuesday morning. Cosmopolitan Candy Co., 619 W. Huron.

CARPENTER FOREMAN — ABLE TO SUperintend and take charge of complete job and give results. Furnish references. Address D M 402, Tribune.

CARPENTER TRIMMER — FOR INSIDE stairs. Western Stair Works, 3041 Elston-av.

CARPENTER — QUAL. TO TAKE CHARGE of work; steady work good man. Alb. 3511.

CARPENTERS—FOR WINDOW CALKING. Address Y 574, Tribune.

CEMENTERS — EXP. ON RAINCOATS; steady work. KLING BROS. & CO., 222d and Wabansia-av.

CHANDELIER MAKERS—EXPERIENCED; daylight factory; good pay. Apply Almco, 1433 S. Wabash-av.

CHAUFFEUR—HIGH CLASS. EXPERIenced, family; must understand cars; must be careful driver and must have references; salary $45 per week, with chance for betterment for right man. Address C O 266, Tribune.

CHAUFFEUR AND WIFE,

White, no children, for positions as chauffeur and maid; must furnish highest references. Call at 154 Bertram-rd., Riverside, or phone Riverside 40.

CHAUFFEUR—FINISHER; MUST BE EXPErienced in furniture. 6833 S. Halsted.

CHEMIST,

Assistant, experienced on analytical work; college graduate preferred; in reply state past experience, age, salary and phone; south side mfg. concern. Address C N 478, Tribune.

CHEMIST—GOOD ANALYST FOR CONTROL laboratory in heavy chemical plant; located in Chicago suburbs. Address O K 83, Tribune.

CHOCOLATE MAN.

Some experience on Wolf Enrober; night work; must be hustler. Address D F 105, Tribune.

COFFEE ROADSTER,

Experienced, by large wholesale house; give reference. Address C N 474, Tribune.

COIL WINDERS,

Experienced on automatic winding machines. All-American Radio Corpy., 4201 Belmont-av.

COMPOSITOR

with Ludlow experience, between 30 and 40 years of age, for permanent, interesting, and special work. This is an excellent opportunity for the right man desiring work that offers good future connection. State phone number, age, references and previous experience in your application. Address D G 127, Tribune.

COMPOSITOR.

Union; opportunity for first class man. Webb-Linn, 118 S. Clinton-st.

COMPOSITOR—FAST AND ACCURATE, TO work 3 to 4 hrs. daily in small loop shop. Phone for appt. 6400 Sunday.

COMPOSITOR—FIRST CLASS, CAPABLE of handling high grade work. Address B B 20, Tribune.

COPYWRITER—BY ADVERTISING AGENCY handling national accounts. The man we want may now be employed in the advertising department of a large manufacturer, where he is unable to make sufficient progress. Or perhaps he is now writing copy in an advertising agency where he is not given opportunity to develop his talent.

He is young and alert, a hard worker, and a student of advertising—willing to begin at a moderate salary, and looking for an opportunity to make a real job for himself with a progressive agency. Write a letter covering your experience, qualifications, age, salary desired. Address B B 28, Tribune.

COPYWRITER — FIRST CLASS, FOR COMpiling furniture, stove and rug, instalment catalogue. Must have mail order experience. Excellent position, good salary. Full details first letter. Address D O 125, Tribune.

CUTTER — EXPERIENCED ONLY ON LAdies' dresses. Apply ready for work. Weiss & Kaufman, 115 S. Market-st.

DENTAL LABORATORY MAN—FOR VULcanic work only. MacGurin, the DENTIST, 201 S. Mitchell-st., Cadillac, Mich.

DRAFTSMEN.

Experienced mechanical draftsmen on heavy or excavating machinery, for steady employment. State age, nationality, education, experience, salary considered, and date able to report.
BUCYRUS COMPANY,
South Milwaukee, Wisconsin

DRAFTSMEN—DESIGNERS.

One structural draftsman experienced on design and layout work; must also be capable and willing to check.

One first class mechanical draftsman with experience in mining machinery preferred.

One combination mechanical and structural detailer.

One experienced track layout draftsman.

One experienced structural detailer.

Work located in southern city; state age, exp., ph., etc. Address X 520, Tribune.

DRAFTSMEN—STRUCTURAL steel; checkers and detailers. Give experience, references, and salary expected. Walter Bates Steel Corp., Gary, Indiana.

DRAFTSMAN,

not over 30; with power plant and some structural experience; state age, experience, and salary expected. Address P O 187, Tribune.

DRAFTSMEN.

High grade men for full size detailing and stock fitting on fine cabinet work; Bank and store fixtures; steady work; best wages. Address C O 355, Tribune.

DRAFTSMAN—PREFER YOUNG M. E. TO specialize in elec. control'er and circuit breaker research and design; W. S. mfr.; real opportunity for capable young man; state fully experience age, and salary expected. Address M O 384, Tribune.

DRAFTSMAN — CAPABLE OF TRACING, drawing, filling orders and taking care of patterns; $33 week. Keeping state exp. and age. Address D O 142, Tribune.

DRAFTSMAN — EFFICIENT ARCHITECTural draftsman. One familiar with reinforced concrete design. Call Room 600, 11 S. La Salle-st.

DRAFTSMAN—ON STRUC. AND ARCH. iron work. 4649 W. Harrison. Garfield Iron & Wire Works.

DRAFTSMAN — ARCHITECTURAL; MUST be experienced in alteration work. 5th Floor, 180 N. Clark-st.

DRAFTSMAN — EXPER., RELIABLE, FOR New York. Address D O 345, Tribune.

DRAFTSMAN — BY MFR.; R. R. TRACK work. Pettibone-Mulliken, 4710 W. Division.

DRILL PRESS OPERATORS,

Experienced, at small high speed drilling, reaming, and tapping; must have tools and be able to read blue prints; steady job to capable men. Apply MORRISON KLEINSCHMIDT CORP., 1430 Wrightwood-av.

EDITOR.

A home building publication has an opening for an editor, not a shears and paste pot editor, but one who has had architectural and building experience and can go into the field for material as well as conduct correspondence to produce the right matter. He must know what constitutes good design for small houses, he must be able to make attractive layouts, he must have a certain business sense of the home building industry and be able to visualize the constructive part his publication must play in the promotion of it.

This opening is with a comparatively young corporation, well founded and incorporated. It offers what many old concerns can not: Opportunity to grow with the organization and to share in the business. In writing please give full particulars about your experience, your qualifications, and the salary you expect as a starter. Your letter will be held strictly confidential. Address X 242, Tribune.

EDITION BOOKBINDER—FOR FOREMAN, experienced; permanent position with a future; mention. Harlow Publishing Co., Oklahoma City, Okla.

ENGINEERS.

An established electrical manufacturing corporation is expanding its engineering department and desires the services of two experienced engineers, one electrical and one mechanical. The permanency of these positions and progress in the organization are assured for the right men. In reply give full details concerning age, education, experience, and salary desired. Address D A 196, Tribune.

ENGRAVER—STEEL AND COPPER PLATE, wanted, who can cut script and follow engraving machine. Also want OPERATOR for Carver cloth wire stamping press. THE DREW PRESS, JACKSONVILLE, FLORIDA.

ENROBER MAN.

Experienced on candy bar production, for day or night work. 3501 Potomac-av.

WANTED—MALE HELP.

Professions and Trades.

ELECTRICAL—YOUNG MAN, 22-26, FOR small transformer assembly; fast worker; sal. $22-$25 wk.; oppor. for advancement; at least 2 yrs. exp. essential. H. E. M. Co., 1810 Leland-av.

ELECTRICAL ENGINEER—SEVERAL YRS.' laboratory training since graduation; state age, education and experience. Address P N 143, Tribune.

ELECTRICAL MAINTENANCE HELPERS—3 experienced; steady. Call Tuesday. BENJAMIN ELECTRIC CO., Des Plaines, Ill.

ELEC. MTR. WINDER AND REPAIR MAN —A1, expert. Electric Motor Service, 486 Milwaukee-av.

EXPERIMENTAL MAN.

Must be first class machinist and experienced on small brass parts. Stromberg Motor Devices Co., 68 E. 25th-st.

FEEDER

and make ready man, for platen cutting and tracing presses. Automatic Paper Box Works, 1011 S. California.

FINISHER FOREMAN.

Large furniture factory wants exceptionally high grade man. Permanent position. Answer fully. Address D F 482, Tribune.

1ST CLASS MUSICIAN—NONUNION. Apply Rm. 264 Transportation Bldg.

FOLDING MACHINE OPERATOR AND CUTter—Combination man; model B automatic. Cleveland, Erickson & Co., 2628 S. Wabash.

FOREMEN

For sewer work; only 1st class men need apply; steady work; good salary.
DUNNETUN CONST. CO., Lansing, Ill.

Foreman Wood Finisher.

Experienced all around man, on high grade furniture. Take charge shop. Steady work. Good pay. REINGEN & CO., 1130 N. State.

FOREMAN—FURRIER,

To take charge of retail factory; also do cutting; exc. opp. for capable man. Address D F 500, Tribune.

FOREMAN—PRINT SHOP; FULL CHARGE. Permanent; good opportunity. Open shop. Address D F 519, Tribune.

FURNITURE FINISHERS.

Experienced on fine furniture. Apply
THE FAIR WAREHOUSE,
14th and State-sts.

FURRIER.

Working foreman, capable of taking charge of factory and cutting; South Side; good opportunity. Address D E 327, Tribune.

FUR CUTTER—1ST CLASS; STEADY POSItion; good pay. Einborn, 939 63rd-st., Dorchester 4998.

FUR CUTTER—FOR REPAIR WORK; CALL in person. Annette Fur Shop, East Chicago, Indiana.

FUR CUTTER—EXPERIENCED. APPLY at once. ALVIN NILSON, 1022 Leland-av.

GORDON PRESSMAN—NONUNION; 4 GORdon shop; Miller feeders; cut stock. Wages, refs., exp. Address T G 75, Tribune.

GRAINERS,

Experienced on metal beds. SUPERIOR METAL BED CORP., 1135 W. 38th-st.

HYDRAULIC MAINTENANCE MEN — EXperienced; steady; call Tuesday. BENJAMIN ELECTRIC MFG. CO., Des Plaines, Ill.

INSPECTORS

to inspect small intricate machine parts; steady job to capable men. Apply Morkrum-Kleinschmidt Corp., 1430 Wrightwood-av.

IRON WORKERS—ORNAMENTAL, EXPERIenced on stair and railing work. DOUGLAS IRON WORKS, 1126 S. Garfield.

LAMP WIRERS.

Men experienced to wire lamps. ILLINOIS LAMP AND NOVELTY CO., 1614 W. Kinzie-st., nr. Ashland-av.

LATHE HANDS — CLEAN CUT YOUNG man with 3 to 4 years' exp. Steady work. Apply at 2921 S. Wabash-av.

LEAD BURNER EXPERIENCED, FOR ASsembly and finishing. 125 N. Peoria-st.

LINOTYPE OPERATOR AND COMPOSING Room Foreman—Medium sized shop; nonunion. Address D F 518, Tribune.

MACHINISTS—LATHE AND planer hands. Address P O 266, Tribune.

MACHINIST — ALL AROUND; STEEL plant; No. Side. Ph. Sheldrake 1300.

MAN—STEADY, RELIABLE, FOR PIPING low pressure boilers; must have good record. Apply Frank Leeson, engineer, bsmt., at 25 E. Dearborn-st., between 9 and 11. Labor day.

MAN—YOUNG, BRIGHT, ACTIVE, OVER 20, in shipping room of wholesale house; $20 per week; chance for advancement; mfg. age and experience. Address D A 198, Tribune.

MAN — EXPERIENCED ON BRASS SPINnings for lighting fixture part; steady work and good wages. Lincoln Mfg. Co., 2630 Erskin, Detroit, Mich.

MAN — YOUNG, ABOUT 18, TO LEARN commercial photography; must be neat appearing and have little exper. KAUFMANN & FABRY CO., 425 S. Wabash.

MAN—40 OR 45, WITH STOCK OR SHIPping room experience; permanent; 48 hours; $120 per month. Address D M 501, Tribune.

MAN—PIANO BELLY; MUST BE EXP. SEE Mr. Radtke, after 9 a. m., Tues., 4110 W. Fullerton-av.

MAN—EXPERIENCE UNNECESSARY, FOR tire shop; good wages; steady work if you qualify. Bond required. 1745 E. Roosevelt-rd.

MAN—YOUNG, TO LEARN OPTICAL TRADE must be industrious. State salary willing to start. Address D T 127, Tribune.

MAN — AUTOMOBILE WOOD AND BODY worker. Woodlawn Body Co., 6409 Cottage Grove.

MAN — YOUNG, WITH SOME MACHINE shop experience. Apply 2921 Wabash.

MAN—TO DO SILVER SOLDERING. Chicago Eye Shield Co., 2300 Warren-av.

Manufacturing Engineers.

A large nationally known company needs engineers for manufacturing cost reduction work; only graduate mechanical and electrical engineers or men of practical shop experience who have the initiative and inventive ability required to develop improvements in tools and manufacturing methods need apply; letters must have full particulars as to education, experience, age, and salary desired. Address D K 213, Tribune.

MAP DRAFTSMAN.

Want a thoroughly experienced man on commercial work. Give experience in detail and all information about self. Address K X 235, Tribune.

MAP DRAFTSMAN.

A thoroughly experienced man on commercial work. Give experience in detail and all information about self. Address O K 82, Tribune.

MECHANICAL ENGINEERS.

1926 graduates; experience not necessary. Excellent opportunity. Reply giving full information, age, education, and starting salary expected. Address P N 146, Tribune.

MECHANICAL ENGINEER.

We have an opening in our engineering dept. for a young man who has had technical training in engineering and is familiar with shop routine and practice. Apply, state age, experience, education, references and salary to start. This is a permanent position with opportunities to advance. Prefer man living South Side. Address C N 468, Tribune.

MECHANICS, ATTENTION!

Planer operators, 36 in.-48 in., radial drill operators, toolmakers. Men with experience required. Steady employment. State experience fully. Apply, write or wire
GIDDINGS & LEWIS MACHINE TOOL CO.,
Fond du Lac, Wis.

MECHANICAL ENGINEER,

Experienced on designing heavy excavating machinery; steady employment; state age, experience in detail, and salary desired. Address T P 221, Tribune.

MECHANICAL DRAFTSMAN — WITH MAchine tool experience, preferably in disc grinding machines. Future very good. 5 years' experience and be able to lay out and detail work neatly; location fine southern Wisconsin city. Address C O 529, Tribune.

MECHANICAL DRAFTSMAN

Experienced, on heavy excavating machinery; steady employment. Monarch Machinery Co., 931 N. Kilpatrick.

MECHANIC — THOROUGHLY EXPERIenced. Way Wet Wash Laundry, 3210 Armitage.

MEN—2, EXP. MAKING IRON LAMP bases. ORIENTAL LAMP & SHADE CO., 315 S. Wabash.

MEN—SHOP FACTORY; ALL AROUND FITting room help. MEYER HOWARD, INC., 448 W. Wells.

MEN — EXPERIENCED IN DAIRY. CALL at Sunday, 8 to 12. 1727 N. Halsted-st.

MIEHLE PRESSMAN—WHO UNDERSTANDS process color work and who knows how and does produce high class presswork. We run 40s, 42s, 46s, with Saturday afternoons off. This shop is modern and located in a live and progressive Wisconsin city. An ideal city to raise a family in. Steady work for right party. State wages wanted and give references of your last two employers. If you cannot deliver the goods don't answer. Address B C 21, Tribune.

MIEHLE VERTICAL

pressman, capable of doing very finest color work; we require a real star and are willing to pay liberality for the right man. Plant located near loop. Address C O 82, Tribune. Write us all about yourself and give phone number. If you are not open for a change, but know of a friend who is please tell him of this fine opportunity. Address C N 505, Tribune.

MILL HANDS.

TWO—EXPERIENCED
ON PRINTING INKS.
Address C O 871, Tribune.

WANTED—MALE HELP.

Professions and Trades.

MOTION PICTURE LABORATORY AND Cameraman—Thoroughly experienced in all phases of industrial, news, and title work; can make good connection in Cincinnati. Write all details of experience, earning capacity, reference, etc., to E. A. GENTSCH, Hotel Sherman. Give phone number.

OPERATOR—MALE, PERMANENT WAVER. Singer waver and marceller, out of town shop. Phone Buckingham 6974.

OPERATOR—EXPER., 1ST CLASS, ON FUR. Room 1133, 17 N. State-st.

ORDER FILLER.

Strong, age 25-30 yrs., for brass and copper warehouse. Must have copper and brass or similar experience. Good salary. State age, experience, and salary expected. Address C P 216, Tribune.

ORDER CHECKERS.

We can use 2 good order checkers who have had experience in wholesale drug house; state past experience. Address T P 216, Tribune.

PAINT SHOP, RUBBERS AND FILLERS—Must be experienced. Apply 341 N. Crawford.

PAINTER—UNION. INSURED. BID $500 job. Address X 588, Tribune.

PHOTOGRAPHER — COMMERCIAL; MUST be expert negative maker and know this business; steady work and good wages; references. J. B. MURDOCH COMPANY, 452 Broadway, Milwaukee, Wis.

PHOTOGRAPHER—RETOUCHER. APPLY 837 S. 63d-st.

PHYSICIAN-SURGEON

has part time for examinations and selection of employes; confident, investit. wk. requires mature judgment of active, exp. man; refs. Address X 455, Tribune.

PIANO MAN.

Scandinavian, reproducing grand service man; must thoroughly understand reproducing player mechanism and timing; willing to travel; good opportunity for the right man. Address P O 197, Tribune.

PIANO POLISHERS—
Straube Piano Co., Hammond, Ind.

PIPE FITTERS—PERM. WORK; MUST UNderstand heating plants and have exp. installing industrial and domestic oil burners; give refs. Address A N 158, Tribune.

POLISHER AND BUFFER — FOR JOB work. Noberi Plating Co., 214 N. State.

PLASTERERS.

CORNICE HANDS.
Davis-st. and Hinman-av., Evanston, Ill.

PLATE MAN—YOUNG MAN ABOUT 25 years of age, experienced in handling electrotype plates. Work consists of proofing, packing, and filing plates in electrotype foundry. Good opportunity. In reply, give age, experience, and initial salary. Address C O 498, Tribune.

POSTER ARTISTS.

2, who can work in flat colors; salary and working conditions here will interest real commercial talent; no beginners considered, but if you are a capable man or woman, call Art Director, Pensacola 1764, any day next week for appointment.
LIGHT FOSTER COMPANY,
3101 N. Crawford-av., Chicago.

PRINTING INK MAKER.

Prominent central states manufacturer has a vacancy for high class printing ink maker, suitable charge of factory. In reply state experience, age, salary expected, and references. Splendid opportunity. Address B B 11, Tribune.

PRINTING ESTIMATOR.

Man, 30 to 40 years, with experience in estimating on printing; particularly catalogs. Knowledge of paper and composition important. A good position with a future. Apply 3d floor, Printing Products Corp., 152 W. Polk-st., near Clark.

PRINTER—UNION WORKING FOREMAN, who can estimate and supervise 3 cyl. shop. Address P N 190, Tribune.

PROOFREADER—UNION; MUST BE EXPEricned on agency work. J. M. BUNDSCHO, 10 E. Pearson.

PULLERS

At once; experienced on ladies' felt hats; good pay and steady work. CHARM HAT CO., 150 N. Wabash-av.

PUNCH PRESS OPERATOR

and Die Setter on tin; steady position. In answering state experience and salary expected. Address C N 472, Tribune.

RADIO SERVICE MEN.

None but exnert workmen considered. Must be able to furnish best of references. Steady work; good starting salary. Capable of driving Dodge car. HARTMAN'S, Wabash and Adams.

RADIO DRAFTSMAN.

Young man capable of making neat drawings direct from receiver; state age, salary and qualifications. Address T P 236, Tribune.

RADIO SERVICE MEN—EXP. ONLY FULLY in first letter extent of experience, age, and nationality; references. Address D G 117, Tribune.

REPAIRMAN — EXPER. ON PORTABLE coal conveyors. 2045 Clybourne-av.

RUBBERS AND FILLERS—1ST CLASS. 1465 W. 37TH.

SETTERS

For automatic threading machines, milling machines and drill presses on production work. 4056 S. Halsted-st.

SHEET METAL WORKER—ALL AROUND; steady job; must be able to read plans. MEYERS SHEET METAL WORKS, Janesville, Wis. Call at Janesville Hotel between 1 and 5 Sunday for interview. Ask for Mr. Meyers.

SHIPPING CLERK—EXP. PKG. AND SHPG.; age, exp., mar. or sgle.; sal. exptd. Address D B 52, Tribune.

SHOPMAN—STEAM HEATING CONTRACtor shop on South Side; must have some experience with heating equipment. Call in person or telephone for appointment.
J. P. KELLEHER INC.,
7445 S. Chicago-av. Plaza 2310.

SHOW CARD WRITER.

For lettering high class theater posters; must be familiar with modern styles; bring samples; permanent; good salary. Theatrical Poster Co., 845 S. Wabash.

SPOTTER

in cleaning plant; either fancy or second. Apply 711 Howard, between Clark and Ridge.

SPOTTER—ALL IMMEDIATE READY POsition; Liberty Cleaners & Dyers, 1901 Mead-st., Racine, Wisconsin. Prospect 235.

SPRAYER—1ST CLASS. EXP. ON HIGH lighting and lacquer. 831 N. Wood-st.

STEEL RULE DIE MAKER.

Must be experienced in handling careful work and able to lay out his own work; good opportunity for right man; references. Address A N 164, Tribune.

STONE DRESSER.

One having experience on paint mills preferred. Apply at once.
ILLINOIS PAINT WORKS,
1034 S. Kostner-av.

STRUCTURAL STEEL FOREMAN—WITH GUY derrick experience on sky-scraper work. Must be experienced union man and have good record; no other need apply. Address Boldface Structural Steel Company, Kansas City, Missouri, stating experience.

TALLYMAN—IN LUMBER YARD. APPLY Mon. or Tues. morning, 2345 S. Crawford.

TAXICAB DRIVERS.

Ex-Yellow and other experienced men. Business very good; wonderful opportunity now for men who want to work hard to earn big money. Yellow Cab Co., 57 E. 21st-st.

TEMPLATE MAKERS AND FITTERS—AZTEC IRON WORKS, 1701 W. 74th-st.

TINNERS—GOOD ALL AROUND MAN FOR job shop. $1.12½ hour, union shop. Only men only. Come at once. HARRY DERROUGH, Champaign, Ill.

UNION TINNERS—MUST BE GD. FURNACE man. $1.12½ hour. Holland Furnace Company, Champaign, Ills.

WELDERS,

Experienced on metal beds. SUPERIOR METAL BED CORP., 1135 W. 38th-st.

WHEEL SPINNERS—EXPERIENCED; FOR right work. BENJAMIN ELECTRIC CO., Des Plaines, Illinois.

WINDOW TRIMMER—EXPERIENCED, AND showcard writer for men's and women's apparel. Wonderful future for willing worker to become manager of one of our chain stores. Apply by letter, M. L. LEE, Lincoln Hotel, Indianapolis, Indiana.

WINDOW DECORATOR — EXPERIENCED, capable of creating display backgrounds for Woman's Specialty Shop. Apply Schwartz & Schwartz, 1605 Temple bldg., 77 Washington-st., Menasha, Wis.

WOOD FINISHER.

Must be experienced on radio cabinets.
MONTGOMERY WARD & CO.
618 W. Chicago-av.

WOODWORKERS.

Cabinet makers, upfitters, hand wood carver and shaper operator; free employment.
WOOD TRADES ASSOCIATION,
306 Odd Fellows' Temple,
Cincinnati, Ohio.

WOOD PATTERN MAKER,

Experienced. Apply United Boiler Heating and Foundry Co., 200 Wilcox-st., Hammond, Ind.

WOOD ENGRAVER

for Canada for a period of 6 and 8 weeks, starting Oct. 1. Address C K 85, Tribune.

WOOD PATTERN MAKERS.

Good wages; steady work. Apply Green Engineering Co., East Chicago, Ind.

WORKING FOREMAN

for continuous hot strip galv. machine; must be a hustler; exp. in handling men. ACME STEEL CO., 2840 Archer-av.

WRINGERMAN—EXP. GOOD WAGES WITH board. Apply The Blackstone Hotel, 7th and Michigan. Laundry Dept.

WROUGHT IRON WORKER—THOROUGHLY competent and experienced to take full charge of manufacturing wrought iron furniture, near Milwaukee; give full information in first letter. Address B R, Tribune.

Young Technical Graduate.

This or last year's graduates willing to start moderate basis with large steel company to learn business; offers training in drafting, estimating, correspondence, with good prospects advancement along commercial lines. State education, experience, if any, salary expected. Address O K 86, Tribune.

WANTED—MALE HELP.

Professions and Trades.

YOUNG MAN—COLLEGE TRAINING, TO serve as chemist in our steel laboratory, by concern located 20 miles south of Chicago; give references and position held; applications held in confidence. Address D G 278, Tribune.

1ST CLASS PRESSER AND bushelman. Hotel—experience preferred. Address D P 153, Tribune.

Pharmacists.

MAN—YOUNG, IN DRUG STORE. HAUSER 9203 N. Clark.

PHARMACIST—MIDDLE AGED MAN PREferred; steady employment; advertising, giving full particulars and salary expected. E. Stoitler, 205 10th-st., Toledo, O.

PHARMACIST—REGISTERED; LOOP; WIDE awake; no Sunday. Address C N 481, Tribune.

PHARMACIST — EXPERIENCED, ALL around; not afraid of work; must have assistant papers. 1001 Belmont-av. Schwartz.

PHARMACIST—REG. OR ASST. 731 HOWard-st., Evanston, or Ph. Lin. 3796.

PHARMACIST — REGISTERED APPRENtice. 501 Milwaukee-av., cor. Chicago-av.

PHARMACIST—REGISTERED, 30 N. MICHigan. Rm. 915. Apply after 3 p. m.

PHARMACIST—ASST. OR GOOD APPRENtice. Ph. Englewood 6388.

REGISTERED PH.—ELDERLY, SPEAKING Polish; board and room. 4901 Baring-av., East Chicago, Ind.

Farm and Garden Help.

BOY OR SINGLE MAN—TO WORK ON dairy farm near Chicago; steady job. Phone Downers Grove 801J1. A. G. Ross.

GARDENER — EXPERIENCED TO TAKE complete charge of place on North Shore. Must have A1 references. State full particulars. Address X 368, Tribune.

LANDSCAPE GARDENER—EXP.; MUST BE steady; Berwyn-Lyons street car to Harlem-av. A. K. HEARTKOF, 381 Patterson-rd., Riverside. Ph. 1968-M.

Salesmen, Solicitors, Etc.

A
SQUARE PROPOSITION.

A connection with us assures you concrete co-operation. Leads from a newspaper "ad" campaign and from circularizing. A man to close your deals when you need him. Transportation paid for.

Our men average $5,000 a year.

And we invite you to compare our property on 55th-st., only 8 miles from the loop, miles inside the city limits, improvements going in now, at $745, with anything on the market today.

We want a few men and a manager. Come in now.

Ask for General Manager.
OLIVER SALINGER & CO.,
R. 660, 31 S. Clark-st.

A1 SALESMEN ONLY.
GENTILES.
SALARY, COMMISSION.

We supply transportation, close your deal, work with and for you, and supply good
LEADS.
PROPERTY
100x200, at $21 a foot, including all improvements, as low as $210 down; high, rolling grounds, overlooking golf course; some heavily wooded; all 2 to 6 blocks from station.
TRANSPORTATION.
38 MINUTES TO LOOP.
PRICES
include sewer, water and street paving, etc., all improvements in and paid for.
BEST COMMISSIONS.
Successful man never overlook splendid opportunities.
B. B. CLOVER & CO.,
69 W. Washington-st.

A HE-MAN WANTED.
UNUSUAL OPPORTUNITY

for man with organizing ability, of sterling character and unquestionable integrity, who is not afraid to interview big executives in the formation of a Service Club. There is an unusual opportunity for you in territory where you are located. Only a man with clean record and who can furnish A No. 1 references need apply. Earnings limited only by your ability to produce. Address Postoffice Box 1368, St. Louis, Missouri.

A Division Sales Manager

is wanted by a Nationally known printing and engraving concern who is successfully marketing a flexible plan of direct mail advertising to retailers.

This man must have behind him a successful record in selling advertising, service, cash registers, scales or kindred lines. Must be capable of organizing and training a small sales force and to personally secure a reasonable volume of business himself.

We offer the right man an interesting compensation plan making this position worth at least ten thousand dollars the first year with a reasonable drawing account against business closed.

You must be ready to begin work within the next thirty days. This is a big caliber men with both sales and organizing ability can fill this place. Give complete information, past experience, age, and telephone number in your reply. Address A X 37, Tribune.

A SUBSIDIARY OF
GENERAL MOTORS
CORPORATION

has an opening for 3 salesmen in Chicago and suburbs to sell FRIGIDAIRE electric refrigeration for household and commercial use. Consideration will only be given men with several years' selling experience and who are seeking permanent connection and are willing to work hard for success. See Mr. Malcom, 313 N. Michigan-av.

A
REGULAR
SALESMAN.

Can make much more money for himself on our wonderful summer resort property, only 2 hours from Chicago; large lake, fishing and hunting; concrete roads and good train service to property. Men make $5,000 before Thanksgiving, others are, you can. See
LOU HARRINGTON.
A. H. KRAUS REALTY CO.,
30 N. DEARBORN-ST.

A1 Salesmen—45% Commis.
Sell Personal Xmas Cards.

Commissions paid daily; take orders now! Part or full time. Finest popular priced line in the United States. Send for information and Free $10 sample book. Hobbs & Sutphen, 29 E. Adams, Chicago. Established 40 years.

A STEADY POSITION.

A large, progressive R. E. firm, doing an extensive brokerage and bldg. mgmt. bus., desires to add to the expansion of their business. Demands 2 men with a record of steady previous empl. Applications in confidence. Ref. required and investigated until hired. A. H. LOVE & CO., 5005 N. Clark-st.

A SUCCESSFUL

local firm wants two aggressive young men for outside sales work. Briefly give us your experience and ambition; give phone number. Address P E 151, Tribune.

WANTED—MALE HELP.

Salesmen, Solicitors, Etc.

A GREAT OPPORTUNITY.
SALARY, BONUS,
COMMISSION.
10—LIVE MEN WANTED—10

Not afraid to work and who can stand prosperity, with or without experience, for well paying year round position.

If you are ambitious and determined to get ahead, you can start now, as we are about to enlarge our organization to accommodate our increasing volume of business in our coming offer of

$2,000,000 IN
REAL NORTH SHORE
PROPERTIES.

FOR YOU THIS MEANS:
LIVE LEADS.
CO-OPERATION.

and a real chance for promotion to the $15,000 a year class, as all our executives are selected from the sales force.

NO FL

WANTED—MALE HELP.

Salesmen, Solicitors, Etc.

Newspaper Adv. Salesman

for new edition of the South Town Economist; ready Sept. 20; $35-$40 and bonus. Apply E. H. Dougherty, 723 W. 65th-st.

ONE YOUNG SALESMAN—SOUTH SIDE.

Who has had some sales experience selling the "smaller" items, who now wants a better opportunity, will find here a young successful sales organization marketing the most outstanding product in its class. The man we put on will be adequately trained and assisted to assure a good consistent income. We furnish the right kind of leadership and the fellow we want will have to be a worker (and not a "wisher"). TELEPHONE DORCHESTER 1520, MR. SHAWNESSY, for appointment.

OPPORTUNITY FOR LAWYER-SALESMAN.

If you have a legal education we have exclusive territory open for the sale of Corpus Juris Cyc system. Commission basis with weekly advance and inquires from prospective purchaser furnished; five thousand to ten thousand dollars earned annually; steady and highly remunerative employment, with promotion easily earned. Apply stating age, experience, at least five references and permanent home address.

THE AMERICAN LAW BOOK CO., 273 Flatbush-av. Extension, Brooklyn, N. Y.

Paint Salesmen Acquainted

with Chicago office buildings, hotels and hospitals, to sell paints, enamels and varnishes; state full information as to experience, qualifications and references. Address D P 133, Tribune.

PIANO SALESMEN.

Energetic, aggressive salesman who can get results; one who is not afraid to canvass with or without crew. There is an opening with this house for some one who is willing to work and the compensation will be satisfactory with splendid chance for advancement. Call Tuesday, 9 a. m. Ask for Mr. Dowd.

CABLE PIANO COMPANY,
301 S. WABASH-AV.

PRINTING SALESMEN

desiring permanent and profitable positions, experienced in selling catalogue printing by personal solicitation. Leads are given for Chicago territories. Desire men who understand printing and printing operations, and who will be able to intelligently represent large catalogue printing firm. Apply in person, 3rd floor, PRINTING PRODUCTS CORP., 124 W. Polk-st., near Clark.

PRINTING SALESMAN.

Have just completed finest modern equipped printing plant; cylinders, Linos, folders, etc.; lowest hour costs in Chicago. We have a wonderful opportunity for a printing salesman with a clientele. Downtown office. Room 1904, 36 S. State.

PRINTING SALESMAN.

A wonderful opportunity for a good printing sales man; drawing account; replies confidential. Address D P 155, Tribune.

PRINTING SALESMAN.

An unusual opportunity for man with established clientele to build his future income. The Sears-Griffin Co., 732 Sherman-av., Evanston.

PRINTING SALESMAN—COMPOSITOR—Fine opening for comp. with own clientele; interest with $15,000 plant. Address J 514, Tribune.

PRINTING SALESMAN — SELLING COMmercial work, to represent oldest shop as a side line. Address J 515, Tribune.

RADIO SALESMAN

For a line designed to sell to the best dealers in the business on a franchise basis.

The organization behind the line is 20 years old, nationally known, and bears a good reputation for square dealing. Our products are the best in their line.

We want men 30 to 40 years of age, who have clean records, who do not have to grab a job simply to get on the pay roll. Protestant Gentile preferred.

Remuneration—Salary and expenses to start. We haven't lost a salesman in years because of his ability to get more money elsewhere.

If this sort of a proposition appeals to you, make yourself known, stating age, experience, present salary, married or single, ambitions, and any other details that enable us to judge something of your character and ability. Address C N 466, Tribune.

RADIO SALESMAN,

Experienced; a go-getter, with car, to represent large jobber handling 3 advertised radio lines and fast selling accessories; establishing dealers' distributors; Northern Illinois and Indiana territory now open. References required; salary and commission. Address C N 555, Tribune.

RADIO SALESMEN

to sell RADIOLA, ATWATER KENT, and FREEMAN to the home. Big commissions. Keystone 5767 or 3333 Lawrence-av.

REAL ESTATE SALESMEN!

COME TO FORT WAYNE, INDIANA.

Old established firm of Hilgeman & Schaaf offers fine, permanent places for lot salesmen; fully improved, restricted subdivisions. Our policy is to assist new salesmen in making $1,000 a month. Commission and modest drawing account. Give references when writing. Will pay expense of visit to right parties.

L. L. HART,
SUBDIVISION MANAGER,
HILGEMAN & SCHAAF,
HILGEMAN & SCHAAF BUILDING,
FORT WAYNE, IND.
(POPULATION 110,000.)

REAL ESTATE BROKERAGE SALESMAN—By Hinkamp & Co. to work from office at 7918 S. Western-av., selling improved and vacant property. Call Mr. Allen, Fairfax 9500.

REAL ESTATE SALESMAN — WHO CAN sell improved real estate or leaseholds; Wilson-av. district; drawing account and commission given. Address F P 114, Tribune.

RED E. SALESMEN.

Workers earn $50 to $100 per week; no real estate, bonds, books, or insurance; something new; no competition; give phone number. Address B 483, Tribune.

REPRESENTATIVE—LAKE RESORT AND development company dealing in Michigan, Wisconsin and Minnesota inland lake properties; five and ten acre fruit and truck farms; yachts and park equipment, wants local representatives every where. Morton, New Carlisle, Ind.

Salary and Commission.
We Pay High Commission Plus Salary to Salesmen.

We do not promise the salary, we pay it. Our property is the best selling proposition in Chicago. We co-operate with our sales force in every way. See Mr. Campbell, Rm. 902, 6 N. Michigan.

SALESMEN.
4 High Grade Specialty Men

with car; absolutely new, fastest selling proposition in Chicago today; $30 daily average for any man who works calling on business and professional people. No stock, bonds, real estate, insurance, investments. Have no canvassing or samples to carry. For appointment address O K 91, Tribune.

SALESMEN — NEW TAILORING LINE; most powerful in field; all wool; all styles and overcoats at sensational low price. Big samples, 9x15, all virgin wool, union made. Six commissions paid in Chicago; $30 a day guaranteed to workers. Exclusive territory; $20 sales outfit free. Write for contract now. Address Dept. 7, MADISON BROTHERS, 135 Peoria, Chicago.

SALESMEN—FULL OR PART TIME: SELL the nationally advertised RITE-RITE pencil sharpener to schools, factories, offices, colleges, schools, etc.; $50 to $200 weekly easy; $1 pencil that retails for 10c. Used by more than 3,000 large industrial concerns as standard equipment. Free sample offer. RITE-RITE CORP., 35 E. 31st-st., Dept. 54, Chicago.

SALESMAN.

Large manufacturer of laces and notion lines wants experienced man to sell them to retail trade in state of Wisconsin. Salary and expenses. State age, experience and references held in strictest confidence. Quick. 1612 N. Springfield-av. Chicago. Sales Supervisor for American Fabrics Co.

SALESMEN.

THE FORD MOTOR COMPANY has requested that we enlarge our retail sales department. We can use a few more salesmen, men over 25 years to sell FORD PRODUCTS. Experience is not necessary. See Mr. Pillage 1111 N. Clark-st.

Salesman—Young Man, 25-35,

Married; must have highest references; hard worker, excellent chances for right man of energy; we can help a common sense man to get started to succeed; to build for the future for himself. Apply at 1 SHEPPERD, Rm. 1101, 323 W. Jackson.

SALESMEN—BAD DEBT SOLICITORS; NEW collection service; no charge; surety bond required; each client leads to 5 others; FATAL LOGIC COMPLETES delinquent collection; NO CHARGE; SURETY BOND WORTH $1,000 CLEARS EACH CLIENT; LEADS TO FATAL LOGIC COMPLETES delinquent collection; NO CHARGE; SURETY BOND WORTH $1,000 CLEARS EACH CLIENT; LEADS TO OTHERS;

WANTED—MALE HELP.
Miscellaneous.

ALL PAY—NO WORK!
Many of you read this ad and intended answering it, but as usual procrastinated. Some others wondered what it was all about.

The following people have come to us within the last two weeks and earned the amount of money designated:

J. Bortkovich.....$270.00
C. A. Anderson....$981.00
R. Dietz $378.50
A. Olesh .....$ 89.75

You have the same opportunity. By giving one hour of your time each week we will show you how to make more extra money each week than your salary now pays you.

Call Friday evening at 7:30 sharp.

HARRY A. ROTH & CO.,
Suite 604, 111 W. Monroe-st.

100 MEN WANTED

On Wednesday evening at eight o'clock we will employ 100 men (white preferred) who own their own cars, to work evenings, Saturday afternoons and Sundays.

This is a permanent position. Remember the date, time, and place.

Apply at 8 p. m., Wednesday.
23d Floor Bell Building,
Chicago.

Men Who Will Work and
Who Want to Make Money.

We manufacture and sell our own products. We do not care whether you have sold a pair of shoes or not. Our business and selling can be learned by the average man.

You are taught how and earn while learning $40 to $60 weekly in 13 months you can be making $100 to $150 a week. If you want work and money, see MR. LIND, Room 200, 337 S. Dearborn-st.

Superintendents — Foremen.
DEPARTMENT HEADS.

We want co-operation of ten men of dash and personality to assist us.

NO NIGHT WORK OR
EXTRA HOURS.

Permanent connection and opportunity for large earnings to men who qualify. Not real estate. No selling. Write giving full particulars. 362 Wrigley Bldg. Annex.

FOREIGN SPEAKING MEN
who can interview people answering our ads for real estate in the foreign papers. Experience unnecessary. R. 660 1st Nat'l Bank Bldg., 31 S. Clark-st.

HIGH GRADE MAN FOR
closing real estate transactions; state experience; correspondence confidential; splendid position. Address M O 379, Tribune.

MEN OF LEISURE.

Since you retired does time hang heavy on your hands? Spend part of it on pleasant, profitable employment that will soon give you enough for a trip to Europe, Florida, or California. LODGE AND CLUB MEMBERS, active members of fraternal or other organizations investigate this splendid extra money plan. Earn money for a car, a trip or a home. Write C. Zimmerman & Co., 230 W. 57th-st., New York City.

RETIRED MERCHANTS.

The general manager of one of Chicago's large firms wants an active business man for special duties that will require about 10 hours per day. This position is worth $5,000 per year, depending on amount of time put in. Address Y A 541, Tribune, stating age and experience.

AUTO DRIVERS,

With or without experience, who reside in or vicinity of
ROSELAND.

Steady work; average pay $35 week; 3 weeks' training. Apply after Sept. 6, Yellow Cab Co. Community Garage, 37 W. 104th-st. or 37 E. 21st-st.

USHERS.

Young men to usher in New Belmont Theater; must have had at least 2 years' high school education and have pleasing, clean cut appearance; wanted for full time work. Apply at Harding Theater, Milwaukee and Sawyer, Spaulding-av. Entrance.

MAN—GRADUATE OF TEACHER, age 25-40; experienced or trained in relig. ious education or S. S. work; a real leader; permanent position combining attractive income, promotion and definite Christian service. Write fully. Give phone. Address S M 374 Tribune.

MAN CAPABLE OF GIVING PITCH SALES talk on value of education to carpenters, mechanics, and electricians. Noon hours; high $3,000 per year to start. See MR. SMITH, Room 104, Drexel-av. and 58th-st., Tuesday.

MAN—TO TAKE FULL CHARGE OF MESsenger service. Must know the city and suburbs; to direct efficiently the movements of 7 or more errand boys. Give full experience, salary expected. Address L O 80, Tribune.

BRIGHT, SNAPPY MAN,

Age 22-45 years; outdoor work all weather; all year round; experience not necessary; wonderful future for willing hustler who knows city. See McLean, 57 E. 21st-st.

STOCK HOUSE HAS OPENING FOR EXperienced stock salesman on guarantee and division of profits basis to handle local business. Address: WILLIS A. WELD ADVERTISING AGENCY, 501 Security Building, Davenport, Ia.

MAN—LARGE WHOLESALE AND MFG. heating concern has opening for ambitious and energetic young man with some knowledge of materials, estimating, and layout of ordinary heating plants. Excellent opportunity. Address X 381, Tribune.

PHOTOGRAPHER.

Commercial thoroughly experienced man; must be steady worker; state salary. Address D M 302, Tribune.

JANITOR — PROTESTANT, FOR LARGE South Side church; must be a good all round mechanic; apt. in church; good position for right man; give full information. Address D F 413, Tribune.

MAN — WHITE, RELIABLE, TO FILL houseman's position at fraternity house. Apply Tues. and Wed. mornings at 5639 University-av. No telephone applications. Refs. req.

RAILROAD MAN.

One who has had swit-hing or mechanical experience, for office work. MR. DAY, Room 1 S. Wabash-av.

HOUSEMAN—GOOD COOK; JAPANESE OR Filipino preferred; experienced and capable of taking entire charge of house; city and suburbs required. Phone Willmette 931-J, or call at 1018 10th-st., Wilmette.

JANITOR—MUST HAVE SOME KNOWLedge of low pressure steam boiler; $60 month, room, board and laundry. Railroad flats. Highland Park, Ill.

COOKS, KITCHEN MEN AND DISHWASHers—White; South Side residence. Apply Nurses' Hotel Hallwood, 740 Englewood-av., near 63d-st.

MAN—TO ASSIST OWNER IN MANAGING bowling and billiard esth., 3 p. m. to 1 a. m. hours 6 week; state age and experience. Address D F 128 Tribune.

MAN — YOUNG, WORK WITH SALESMEN as assistant; must know how to drive car; future; give parti-ulars first letter, also phone. Address Y A 213, Tribune.

MAN—MUST HAVE LIGHT TRUCK TO DEliver cake to S. Side trade; route estd.; no layoffs. Write A. F. PUGH, 8542 N. Ashland or Briargate 4480, eve.

MAN—YOUNG, EXPERIENCED IN WIRING lamps. The American Lamp & Shade Co., 1054 S. Green-st.

MEN—YOUNG, TO LEARN TO OPERATE Addressograph cutting machines. A. MARKS SONS, Inc., 536 S. Clark-st.

SALESMEN—FOR WHOLESALE PAPER COMpany; salary wanted. Address D G 139, Tribune.

SALESMEN WANTED.

Men to call on retail trade; salary and commission; $3,000 to start. Call 9 to 10 a. m. only, Room 1000, 64 W. Randolph-st.

YOUNG MAN—NORTH SIDER, TO company salesman mornings. Perlin, 1000 Lake Shore Drive.

COUPLE—ON 1,000 FARM; $60 MONTH; free rent and garden. Edgewater 2420.

JANITOR—SMALL SUBURB CHURCH AND school; capable, refs. Address Y 546, Tribune.

YOUNG MAN WITH SHIPPING ROOM EXperience to stencil and willing. U. S. SUPPLY CO., 1000 S. Wabash-av.

PAINTER — TO HELP ME IN MY REAL business; no capital; give full qualifications. Address R A 200, Tribune.

MAN—ACQUAINTED WITH RESTAURANT business, to assist in management of North Side restaurant. Address Y A 250, Tribune.

CHAUFFEUR — WHITE — PACKARD; man, rel., sal. Address D F 422, Tribune.

WANTED—MALE HELP.
Miscellaneous.

PROF. MICHAEL LEWIS,
Character Analyst.
Room 414, 77 W. Washington.

ARE YOU IN DOUBT?
DON'T GUESS.
YOU CAN KNOW THE TRUTH.

In a few minutes Prof. Lewis will tell you your latent powers that may take years to find out by experience. Get a Character Analysis absolutely free by a man of 23 years experience without asking one question. He will tell you what stands in the way that keeps you from Success. He will tell you how to become strong, positive, magnetic, and commanding. At a glance he will tell you if you are for details, executive, initiative, inventive, theoretical, practical or artistic. His marvelous wonderful delineations in public and private have placed him in a class by himself.

Prof. Lewis has been engaged by some of the largest corporations in the United States. Those selected by him will be trained by him personally and given a position with a large Chicago corporation.

Positively no charge.
Hours from 10 to 3.

MEN—75 POLISH, SLAVISH, AND Bohemian can make $53.15 per week and better. Steady position. See Stanley, between 6 p. m. and 9 p. m., room 1506, 10 S. La Salle.

Employment Agencies.

TEACHERS — THE ACME TEACHERS' Agency needs teachers; good positions in thirty states. Write for free copy "Short Stories About Salaries." 702 Healey Bldg., Atlanta, Ga.

ORDER FILLERS — WHOLESALE EXP.; good wages. Apply shipping room, 130 N. Peoria-st. Ask for Phil.

FACTORY, CLERIC, ALL TRADES, CRAFTS, labor, etc. West Town, 2039 Madison-st.

TRADE SCHOOLS.

TRAIN FOR BIG
PAY POSITION

In the wonderful, uncrowded hotel profession. Fascinating work, big pay, unlimited opportunities for advancement. Thousands of executive positions paying $2,500 to $10,000 a year open all the time in hotels, restaurants, clubs, cafeterias and tea rooms throughout the country. New billion dollar building program means greater scarcity of trained hotel executives than ever before. 153,944 positions open this year ALONE.

You can qualify for one of these well paid executive positions—easily—quickly! Through Lewis Hotel Training Courses. Course covers in a nutshell all you need to know about hotel management—knowledge that it has taken successful hotel operators years to gain—in amazingly short time. Complete course and personal guidance costs but a few cents a day. Free registration in our Employment Bureau included. Complete course sold under a "satisfaction or your money back" guarantee. You risk nothing. Free illustrated book "Your Big Opportunity" explains everything fully. WRITE NOW! LEWIS HOTEL TRAINING SCHOOLS, Desk 745, Washington, D. C.

MEN
LEARN BARBERING

You can earn bigger wages than most men make. Wonderful demand. Learn in the largest and most complete institution of its kind, where you are thoroughly trained for positions in best shops or a business of your own.

DO NOT WAIT.

Proposed amendments will require a six months' course in Approved School before being allowed to work on the public.

Beat it by enrolling now while our present course qualifies.

Day or evening classes. The World Famed Terminal Shop Methods Used and Taught. Earn while you learn.. Call, write, or phone for catalogue explaining.

Moler Barber Colleges
512 N. State-st.
Phone Superior 5456

OUR BIG
CATALOGUE

Tells how you can learn
in a few weeks:
SIGN PAINTING,
SHOWCARD WRITING,
DECORATING,
PAPER HANGING,
AUTO PAINTING,
GRAINING, MARBLING,
PICTORIAL PAINTING.

$10 TO $20 PER DAY
SURE PAY

Special low rates now!
DAY AND EVENING CLASSES.
Come and see the students at work.

CHICAGO PAINTING
SCHOOL,
146 W. AUSTIN-AV.
Phone Main 1813. Franklin 1827.

GET OUT OF RUT

No need to work for $25, $30, or even $40 a week at a disagreeable, no future job. Make the Fall and Winter evenings pay you $70 weekly. Let us show you how easy learning each week will make you a big pay ELECTRICAL EXPERT. No PREVIOUS ELECTRICAL EXPERIENCE or ADVANCED EDUCATION NEEDED.

Our training is practical; no books, or lessons; start any time. You owe it to yourself to learn the GREAT SHOPS OF COYNE. No places you under no obligation and no salesman will bother you.

Before you enroll in any school for any course CALL and see our school ANY DAY OR MONDAY, WEDNESDAY, OR FRIDAY EVENING, OR SUNDAY BETWEEN 9 A. M. and 4 P. M. If you can't call, write or phone for big free book.

Coyne Electrical School
1330 W. Harrison-st. Phone Monroe 6780.

More Money for You
QUICK. Here's How.

We provide temporary job if you need it, while training you to be Big Pay Electrical or Auto Expert. Finish in 12 weeks. Free employment service while training and FOR LIFE.

Learn to Boss the Job. Training here is under actual shop conditions—ACTUAL EXPERIENCE on finest equipment. Individual instruction. Day or evening classes.

Visit our big 7 story building TODAY. Six entire floors filled with up to date shop equipment. 75 to 100 customers' cars always on hand in our auto repair department. If you can't come today, write or phone QUICK for full information and Big Free Book.

COYNE COLLEGE OF AUTO AND ELECTRICAL ENGINEERING.
2020 S. Wabash. Phone Calumet 4600.

Start NOW for a REAL Job.

LEARN DRAFTING

IN SPARE TIME. DAY OR EVENING.
Big demand for men; easy to get jobs; Electrical, Mechanical, Architectural, etc. Clean, interesting, big-pay work. Short, quick, easy courses. Classes just starting. Write or call. Get our 64 page "Blue Book" sent free.

CHICAGO TECH COLLEGE,
Dept. 1010, 118 E. 26th-st. [nr. Mich.-av.]

BIG MONEY

earned by Mechanical Dentists, who make plates, crowns, bridges, etc., for dentists. Big demand in uncrowded field. Course taught quickly in day or night school without books. LEARN BY DOING. Write or call for special offer and Catalog 62. McCARRIE SCHOOL OF MECHANICAL DENTISTRY, 1338 S. Michigan, Calumet 3422.

BIG MONEY

in watchmaking, big demand; stepping stone to jewelry business of your own; learn days or evenings; graduates assisted to positions.

CHICAGO SCHOOL OF WATCHMAKING,
4844 Lincoln-av. Ph. Ravenswood 7822.

LEARN PLUMBING.

MEN WANTED FOR BIG PAY JOB.
Big demand for plumbers everywhere. Learn this trade in world's largest plumbing works. Jobs free. Last employed, first laid off.

ILLINOIS PLUMBING WORKS,
514 N. La Salle-st.

DON'T ENVY THE PLUMBER—
BE ONE.

Big demand, fine wages, day, night sessions; quick, thorough, practical training; set catalog; amazing offer; oldest successful school. LESSNER'S SCHOOL OF PLUMBING,
2040 Troost-st., Kansas City, Mo.

$10 STARTS YOU NOW.

Showcard, sign, scene, pictorial painting, marbling, graining, paperhanging, interior decorating; jobs waiting for qualified men. Open evenings. All day Monday.
Superior Sign School, 2130 S. Wabash.

MEN — LEARN MOTION PICTURE, PORtrait and commercial photography; big pay; day or evenings. Call, phone or write for booklet G. N. Y. Institute of Photography, 630 S. Wabash-av. Harrison 8041.

SALESMEN—INEXP. OR EXP., TO QUALify; city or traveling; free equip. service for Chicago and suburbs. Write, call, or Phone Harrison 5068 for particulars. National Salesmen's Training Ass'n, 520 Monadnock Bldg.

TELEGRAPH OR RADIO.

Good wages while learning radio or telegraphy, and then 1st pay. CHICAGO TELEGRAPH, Room 810, 433 S. Dearborn-st.

LEARN BRICKLAYING AT HOME OR IN school. Join by contractors. Catalog free. Associated Building Employers, 3-100, A. B. C. Building, Grand Rapids, Mich.

LEARN SCIENTIFIC SWEDISH MASSAGE—6 weeks' course now starting. Established best. 14 W. Washington, Rm. 408.

ENROLL NOW—SIGN PAINTING, PAPERhanging, decorating, card writing. CHICAGO PAINTING SCHOOL, 146 W. Austin.

NATIONAL BRICKLAYING-PLASTERING School, 72 E. 14th-st. Lowest prices Chi.

TRADE SCHOOLS.

MEN WANTED.

Learn auto washing, polishing, Simonizing, oiling, greasing; 3 wks. training. Earn while learning; jobs waiting. Day or night classes. Call, write, or phone 116 S. La Salle-st. Room 101.

BARTER AND EXCHANGE.

SEVERAL SMALL PIECES OF CHICAGO vacant, sizes range from 25 ft. business lots, 5 acre up to 5 acre tracts, at prices less than actual values today. I will accept in payment any of the following articles, which I have immediate use for: A tract of land anywhere in United States or a good summer resort location, a good used auto or any income producing securities. Can furnish best references and guarantee title by Chicago Title & Trust Co. Address C I 804, Tribune.

HAVE AN INTERESTING proposition to discuss with holders of small equities in Florida land. Address S F 132, Tribune.

MUST SACRIFICE MY CHOICE VACANT North Side business property that is ready to build now and is increasing in value daily. Will take 1926 adv. 6 Nash or other equally good car in exchange. Address C O 342, Tribune.

WILL EXCHANGE YOUR OLD FURN. stoves, rugs, and pianos for up to date new.
M. FINE & SONS,
1000-10 Milwaukee-av.

I OWN A BEAUTIFUL 50 FOOT WOODED lot in Highland Park, a few blocks from electric station, close to school and community golf course; will accept a good car or jewelry in payment. Address D S 54, Tribune.

EQUITY OF $3,692 IN ARCHER-AV. BUS. corner, 46x125. Also $1,360 equity Niles Center. Will trade for part cash and auto, lot, stock, bonds, diamond, or what have you? Address O T 476, Tribune.

EXCHANGE 5 RM. COTTAGE, GARAGE; 3 blocks to depot, 35 minutes to Chicago. Stores and schools; C. B. & Q.; value $4,200; what have you? Write J. Botay, R. 1, Downers Grove, Ill.

HAVE YOU ANYTHING TO EXCHANGE, BUY, OR SELL? Send list describing everything. Price asked, or article wanted in trade. May find you customers. Market for Exchange, Rm. 718, 88 Broad-st., Boston, Mass.

WILL TAKE USED CAR AS FIRST PAYment on new 5 rm. brick bung. near good transp., in western sub. For further information phone Maywood 284.

RADIOLA RADIO VALUE $300; POLICE dog, $100; resort vacant lot, $5,000; trade for truck, sup. real estate, diamonds, auto, or what? Address Y 257, Tribune.

MUST EXCHANGE MY EQUITY IN LARGE res. lot in W. Suburb with imp. paid. Will sacrifice for cash or take auto or what have you? Address C O 263, Tribune.

GOOD LIVING SUMMER RESORT IN Michigan for 2 or 3 flat in Chicago. John P. Hoenig & Co., 10924 S. Michigan-av., Chicago, Ill.

SELL OR TRADE $3,000 EQUITY IN COR. bus. lot; 2 blks. from Ford plant in Ford Center; what have you? Address D J 109, Tribune.

HAVE $32,000 EQUITY IN 9 FLAT, CORner bldg. on North Side to trade for a good hardware business with brick bldg.; no broker. Address D G 323, Tribune.

LOT 75X300, NORTH SHORE, 5 BLOCKS to depot; all imp. in and paid; trade for car or 1st pay. on bungalow or anything of value. Address S F 397, Tribune.

WILL TRADE MY $1,200 BRAND NEW player piano, electric reproducer; still under factory guarantee, for good closed car of same value. Greenleaf 1485.

WILL ACCEPT GOOD USED CAR FOR MY equity in 200 ft. cor. at La Grange. Address C C 144, Tribune.

ELMLAWN—8 GRAVES; (PERP.); NR. Lake-st. entr.; worth $700; want lot in even exchange. 1336 Cornelia, L. V. 6278.

WILL DO PAINTING AND DEC. FOR DIAmonds or cash, or what have you? Address C O 276, Tribune.

WANTED—AUTO FOR 6 RM. BRICK RESIdence, 40 ft. lot; price $8,500. N. W. Side, Humboldt 3395 or Pensacola 2912.

WILL TAKE TAILORING OR RADIO FOR lot with sewer, water going in now. Address Y 507, Tribune.

16 RESORT LOTS. TRADE FOR WHAT? Willys Knight Sedan, take $450 or what as part payment. CHARLES, 1517 W. 12th.

MY $1,600 EQUITY NORTH SIDE BUSINESS lot; must sacrifice; must turn at once; can use a good car. Address B J 304, Tribune.

WILL TRADE EQUITY IN BUNGALOW FOR late model sedan and $700 cash. Address D G 322, Tribune.

WILL TRADE AUTOMOBILE FOR VACANT property in or near Chicago; give full particulars. Address S F 284, Tribune.

WILL TRADE EQUITY IN NEW, MODERN 5 room bungalow, Northwest Side, for 5 ton Mack Truck. Columbus 9223.

FINE RESIDENTIAL LOTS IN ANOTHER city for sedan, diamond, or other real estate. Address Y 479, Tribune.

EXCHANGE MY BUSINESS OR APT. SITE in Evanston for gd. car, cash, or what? Address D S 341, Tribune.

WE WILL TAKE YOUR PIANO OR PLAYER piano in exchange for a high class 5 tube radio set. Seeley 8423.

WILL TRADE LINCOLN CAR FOR DIAmond. Value $1,025. Address D O 135, Tribune.

SELL OR EXCH. FOR REAL ESTATE — Rooming house, 14 rms.; best North Side location. Address D F 311, Tribune.

EXCH. ELEC. WASHING MACHINE AND library table for radio. Diversey 4715.

PREMIER SEDAN, HIGH CLASS CAR, FOR lots. Address T 300, Tribune.

MOTORCYCLE—BRAND NEW. FINE MAchine. $50 cash or what? Weil. 9740.

PIANO, VICTROLA, AND RADIO TO EXchange for orthophonic. Dorchester 1404.

TRADE LADY'S BEAUTIFUL DIAMOND ring for a $100 auto. Lincoln 2704.

WALNUT UPRIGHT PIANO, BOOKCASE for car or what have you? Wel. 2316.

WILL TAKE AUTO FOR $2,000 EQUITY IN 2 city cor. lots. Lawndale 3060.

BOATS, YACHTS, ETC.

Why not go to Florida in your own boat this winter? You'll have the most enjoyable fresh and salt water trip in the country. Price asked, or article wanted in trade. May find you customers. Market for Exchange, Rm. 718, 88 Broad-st., Boston, Mass.

WILL TAKE USED CAR AS FIRST PAY-ment on new 5 rm. brick bung. near good transp., in western sub. For further information phone Maywood 284.

RADIOLA RADIO VALUE $300; POLICE dog, $100; resort vacant lot, $5,000; trade for truck, sup. real estate, diamonds, auto, or what? Address Y 257, Tribune.

MUST EXCHANGE MY EQUITY IN LARGE res. lot in W. Suburb with imp. paid. Will sacrifice for cash or take auto or what have you? Address C O 263, Tribune.

GOOD LIVING SUMMER RESORT IN Michigan for 2 or 3 flat in Chicago. John P. Hoenig & Co., 10924 S. Michigan-av., Chicago, Ill.

SELL OR TRADE $3,000 EQUITY IN COR. bus. lot; 2 blks. from Ford plant in Ford Center; what have you? Address D J 109, Tribune.

HAVE $32,000 EQUITY IN 9 FLAT, CORner bldg. on North Side to trade for a good hardware business with brick bldg.; no broker. Address D G 323, Tribune.

LOT 75X300, NORTH SHORE, 5 BLOCKS to depot; all imp. in and paid; trade for car or 1st pay. on bungalow or anything of value. Address S F 397, Tribune.

WILL TRADE MY $1,200 BRAND NEW player piano, electric reproducer; still under factory guarantee, for good closed car of same value. Greenleaf 1485.

WILL ACCEPT GOOD USED CAR FOR MY equity in 200 ft. cor. at La Grange. Address C C 144, Tribune.

ELMLAWN—8 GRAVES; (PERP.); NR. Lake-st. entr.; worth $700; want lot in even exchange. 1336 Cornelia, L. V. 6278.

WILL DO PAINTING AND DEC. FOR DIAmonds or cash, or what have you? Address C O 276, Tribune.

WANTED—AUTO FOR 6 RM. BRICK RESIdence, 40 ft. lot; price $8,500. N. W. Side, Humboldt 3395 or Pensacola 2912.

WILL TAKE TAILORING OR RADIO FOR lot with sewer, water going in now. Address Y 507, Tribune.

16 RESORT LOTS. TRADE FOR WHAT? Willys Knight Sedan, take $450 or what as part payment. CHARLES, 1517 W. 12th.

MY $1,600 EQUITY NORTH SIDE BUSINESS lot; must sacrifice; must turn at once; can use a good car. Address B J 304, Tribune.

WILL TRADE EQUITY IN BUNGALOW FOR late model sedan and $700 cash. Address D G 322, Tribune.

WILL TRADE AUTOMOBILE FOR VACANT property in or near Chicago; give full particulars. Address S F 284, Tribune.

WILL TRADE EQUITY IN NEW, MODERN 5 room bungalow, Northwest Side, for 5 ton Mack Truck. Columbus 9223.

FINE RESIDENTIAL LOTS IN ANOTHER city for sedan, diamond, or other real estate. Address Y 479, Tribune.

EXCHANGE MY BUSINESS OR APT. SITE in Evanston for gd. car, cash, or what? Address D S 341, Tribune.

WE WILL TAKE YOUR PIANO OR PLAYER piano in exchange for a high class 5 tube radio set. Seeley 8423.

WILL TRADE LINCOLN CAR FOR DIAmond. Value $1,025. Address D O 135, Tribune.

SELL OR EXCH. FOR REAL ESTATE — Rooming house, 14 rms.; best North Side location. Address D F 311, Tribune.

EXCH. ELEC. WASHING MACHINE AND library table for radio. Diversey 4715.

PREMIER SEDAN, HIGH CLASS CAR, FOR lots. Address T 300, Tribune.

MOTORCYCLE—BRAND NEW. FINE MAchine. $50 cash or what? Weil. 9740.

PIANO, VICTROLA, AND RADIO TO EXchange for orthophonic. Dorchester 1404.

TRADE LADY'S BEAUTIFUL DIAMOND ring for a $100 auto. Lincoln 2704.

WALNUT UPRIGHT PIANO, BOOKCASE for car or what have you? Wel. 2316.

WILL TRAD

WANTED—FEMALE HELP.
Factory and Trades.

OPERATORS—SEWING MACHINE; experienced on ladies' neckwear. Chicago Art Neckwear Co., 454 N. Parkside-av.

OPERATORS ON DRESSES. Experienced. WALTER KEDZIE & CO., 214 S. Franklin-st., 6th floor.

Operator—Book Sewing
machine; steady position in clean, light bindery; one with experience preferred. Address C G 230, Tribune.

OPERATORS,
Experienced on ladies' fine dresses; steady work and good pay. ROTH-WORSKY CO., 220 S. Market-st.

OPERATOR—ON SILK UNDERWEAR; EXperience not necessary. Berda Tannenbaum & Co., 1064 Roosevelt-rd.

Patent Leather Repairers.
Steady work. I. GROSSMAN, INC., 625 W. Jackson.

POWER MACHINE OPERATORS — COLored, 25; experienced.
NACHMAN CO.,
2241 S. Halsted.

RADIO ASSEMBLERS AND solderers, 25 years or over. Grigsby, Grunow, Hinds & Co., 4540 Armitage-av.

SILK SHADE MAKERS.
500 silk shade makers wanted; colored; experienced and inexperienced. Apply ready for work Thursday morning. Will pay while learning. BLOCK PORTELIER, 1253 S. Michigan.

SILK SHADE MAKERS.
106 expd. girls, factory or homework; hrs. 8:30-4:30; bonus paid every week. Elite Lampshade Co., 1475 S. Michigan-av., 2d flr.

SPOTTER—A1; IMMEDIATE; STEADY POsition. Liberty Cleaners & Dyers, 1901 Mead-st., Racine, Wisconsin. Prospect 235.

Teacher, Beauty School.
Marinello, pref.; mid western city. Mohawk 1490 or Address Y 53, Tribune.

WOMAN—YOUNG FOR WEST SIDE FACtory office; order and stock record work; good opportunity for advancement; give experience; $18 to start. Address C O 401, Tribune.

WOMEN—FOR NIGHT WORK; WRAPPING candy and other general work; steady; good wages and piece work. Apply any day before 5:30 p. m. WILLIAMSON CANDY CO., 4701 Armitage.

WOMAN — TO TAKE CHARGE OF SMALL factory out of city; must be intelligent and experienced in fine sewing; state references. Address B B 49, Tribune.

1,000 GIRLS.
Girls and women to wrap and roll Baby Ruth candy bars. Steady work, day and night. Good salaries and piece work rates.
CURTISS CANDY CO.,
Plant No. 1, 8145 N. Halsted.
Plant No. 2, 811 E. Illinois.

100—GIRLS WANTED—100
Experienced bindery girls. Bring proof of age. Apply to the Employment Office.
Cuneo Press, 455 W. 22d-st.

100—GIRLS—100
from 18 to 35 years of age to wrap and pack candy. Clean, pleasant work. Good starting salary. Steady positions. Apply RUNYON & SON, 3301-07 S. Franklin-blvd.

100 Lamp Shade Makers.
Experienced. THE HARRY-THOMAS CO., 220 S. Wabash-av.

Household Help.

BUTLER AND COOK—EXPERIENCED; ALSO unstairs maid, highest class, white, middle aged; no objection to man and wife; references required. Residence Winnetka. Ph. Wilmah 0140 Tuesday.

COOK—WHITE.
Over 25; general housework; in private home; suburb of Chicago. W. F. Hall Printing Co., 4600 Diversey-av. Employment Dept.

COOK—WHITE; WE HAVE A GOOD POSition for a competent cook; small family; $20; private room with bath. 727 Sheridan-rd. Evanston. Ph. University 2880.

COOK AND SECOND MAID—THOROUGHLY competent; white; good wages and reference required. MRS. E. BARSON, 415 Linden-av., Oak Park. Euclid 2037.

COOK—WHITE; OVER 25; COMPETENT; Scandinavian; good wages; small family; references required. Winnetka, 414.

COOK—GEN. HSWK.; COMP.; GERMAN OR Scandinavian; good wages; small family. Midway 5469.

COOK AND HELPER—FOR SMALL PROT. sub. fast.; light kitchen; mod. equip.; good perm. home; ref. Address Y 201, Tribune.

COOK—AND GEN. HSWK.; SMALL FAM.; to stay at night; references; own bedroom; bath; in good home. Call Graceland 0073.

COOK — WHITE; WHO LIKES COUNTRY; must be exp. in fine cooking. MRS. W. AMES, Wayne, Ill.

COOK AND SECOND MAID—WHITE; GENeral housework; family of 4; good wages. Phone Midway 6757.

COOK AND WAITRESS—340 SHERIDAN-RD. Wilmette. Phone Winnetka 583.

COOK—EXPERIENCED, WHITE; REFERences required. Lake View 1769.

COUPLE—MIDDLE AGED, WHITE, WITHout children, as caretaker and housekeeper, for country home in central Illinois. Woman must be good plain cook; man experienced in house service and able to operate gasoline engines. Permanent place. Must give good references. In reply state wages expected. Address D O 142, Tribune.

COUPLE—FOR OUT OF TOWN; AS experienced gardener and general housework; a good position for the right parties. Address D M 407, Tribune.

COUPLE—WHITE; WITHOUT CHILDREN; must be experienced; in Winnetka; family of three adults, for cooking, waiting and housework; references required. Phone Winnetka 27.

COUPLE—WHITE, FOR PRIVATE FAMILY; must be reliable and clean; man to assist and good family cook; good compensation with maintenance. 417 S. Dearborn, Room 301.

COUPLE — EXPERIENCED; PERMANENT; good position; give references and wages expected. Address D F 342, Tribune.

GIRL OR WOMAN—WHITE, FOR GEN. hswk., physician's home; no children; must be able to take phone calls. Rogers Pk. 2809.

GIRL—FOR GEN. HSWK.; GOOD HOME; good wages; small family. 705 Cornelia-av., Lake View 3276.

GIRL OR WOMAN—FOR HSWK AND ASST. with children; no washing; $10 wk.; good home. 806 S. Dearborn.

GIRL—YOUNG; MOTHER'S HELPER; SML. family; stay or go home nights; fine home. MRS. RUBENKIE, 1453 S. Tripp-av.

GIRL—WHITE; GEN. HSWK.; SMALL APT. References required. Call 124 S. Oak Park-av., Oak Park, Ill.

GIRL—TO CARE FOR 3 CHILDREN WHILE mother is empl. Call Sun. after 4 p. m. Kdz. 5230.

GIRL—WHT.; GEN. HSWK.; GD. COOK; 3 in fam.; sep. rm. and bath; sit. home. GLADSON GILL, Glenville-Edge. 4700 Beth.

GIRL—WHITE; GENERAL HSWK.; NO cooking, no washing. 1717 Wallen-av. Rogers Park 2560.

GIRL—WHITE; OVER 30; FOR GENERAL housework; small family. M. MINDELL, 344 S. Keeler, Nevada 7932.

GIRL—WHITE, GENERAL HOUSEWORK; good home. Ph. Shelbrake 0036.

GIRL—WHITE; FOR LIGHT HOUSEWORK. 1440 Burce-st. Austin 2293.

GIRL—WHITE; GEN. HSWK. AND TO ASsist with boy, 3; good home. Shield 7540, Local 37.

GIRL—WH.; GEN. HSEWK.; NO OBJEC. TO washing. 4623 Lake Park Ave.

GIRL—GEN. HWK.; NO WASHING. APPLY Tues. A. Blackstone. 4654 N. Monticello.

GIRL—FOR GEN. HSWK. AND PLAIN cook; 2 in fam.; Glenview. Armitage 2726.

GIRL—FOR GENERAL HOUSEWORK; NO children. 1436 Berwyn. KEN. 6437.

GIRL — WHITE, FOR GENERAL HOUSEwork; good home. Ph. Crawford 1314.

GIRL — WHITE, FOR DISHES; BREAKING; or little boy and hawk. Roe Pk. 2809.

GIRL—WHITE, LIGHT HOUSEWORK AND assist with child. Rogers Park 8439.

GIRL—FOR GEN. HSWK.; GOOD HOME. 1222 Greenleaf-av. Rogers Park 2560.

GIRL—WHITE; 4 ADULTS; NO WASHING. Shield 6321, 1240 Arthur-av., Holstein.

GIRL—WHITE; GEN. HSWK.; NO LAUND. or iron.; ref. 1315 Kimbark.

GIRL—GEN. HSWK.; SMALL FAM.; SWEDish; Gardner preferred. Euclid 5858.

GIRL—LIGHT HOUSE WORK. Telephone Winnetka 1469.

GIRL—WHITE; FOR GENERAL HSWK.; small family of 3. Shelbrake 0036.

GIRL—WHITE; HSWK.; NO WASHING. 1135 Hyde Park-blvd. 1st Apt. Ken. 8346.

GIRL—TO DO LIGHT HSWK.; WITH OTHer maids. 1440 Lake Shore Drive, Edgewater.

GIRL — OR WOMAN; GEN. HSWK.; NO laund.; refs. Junior 1599.

GIRL — WHITE; MOTHER'S HELPER; 2 in family; references. Midway 1160.

GIRL—GEN. HSWK.; SMALL FAMILY; NO washing. Fairfax 1544, 5063 Calumet-av.

GIRL — WH. FOR HSEWK.; GD HOME; PRI. rm. 4514 N. Ashland-av. Ravenswood 6807.

GIRL—WHITE; EXPERIENCED, FOR GENeral housework; small family. Call Sunday. Complete address, 2 Indian Hill-rd.

GIRL—COMPETENT, WHITE, GENERAL housework; family of 3. Shelbrake 0036.

GIRL—WHITE; POSS. HSWK.; HARPER, Hyde Park-Kenwood; 2 in family; no washing. 4747 Kimbark-av.

GIRL—WHITE; GEN. HSWK.; NO WASH. 4 in family. 5454 Hyde Park-blvd. Ken. 6437.

GIRL—FOR GEN. HSWK.; GOOD HOME; good wages; small family. 705 Cornelia-av., Lake View 3276.

GIRL OR WOMAN—FOR HSWK AND ASST. with children; no washing; $10 wk.; good home. 806 S. Dearborn.

GIRL—YOUNG; MOTHER'S HELPER; SML. family; stay or go home nights; fine home. MRS. RUBENKIE, 1453 S. Tripp-av.

GIRL—WHITE; GEN. HSWK.; SMALL APT. References required. Call 124 S. Oak Park-av., Oak Park, Ill.

GIRL—TO CARE FOR 3 CHILDREN WHILE mother is empl. Call Sun. after 4 p. m. Kdz. 5230.

GIRL—WHT.; GEN. HSWK.; GD. COOK; 3 in fam.; sep. rm. and bath; sit. home. GLADSON GILL, Glenville-Edge. 4700 Beth.

GIRL—WHITE; GENERAL HSWK.; NO cooking, no washing. 1717 Wallen-av. Rogers Park 2560.

GIRL—WHITE; OVER 30; FOR GENERAL housework; small family. M. MINDELL, 344 S. Keeler, Nevada 7932.

GIRL—WHITE, GENERAL HOUSEWORK; good home. Ph. Shelbrake 0036.

GIRL—FOR LIGHT HOUSEWORK. 1440 Burce-st. Austin 2293.

GIRL—WHITE; GEN. HSWK. AND TO ASsist with boy, 3; good home. Shield 7540, Local 37.

GIRL—WH.; GEN. HSEWK.; NO OBJEC. TO washing. 4623 Lake Park Ave.

GIRL—GEN. HWK.; NO WASHING. APPLY Tues. A. Blackstone. 4654 N. Monticello.

GIRL—FOR GEN. HSWK. AND PLAIN cook; 2 in fam.; Glenview. Armitage 2726.

GIRL—FOR GENERAL HOUSEWORK; NO children. 1436 Berwyn. KEN. 6437.

GIRL — WHITE, FOR GENERAL HOUSEwork; good home. Ph. Crawford 1314.

GIRL — WHITE, FOR DISHES; BREAKING; or little boy and hawk. Roe Pk. 2809.

GIRL—WHITE, LIGHT HOUSEWORK AND assist with child. Rogers Park 8439.

GIRL—FOR GEN. HSWK.; GOOD HOME. 1222 Greenleaf-av. Rogers Park 2560.

GIRL—WHITE; 4 ADULTS; NO WASHING. Shield 6321, 1240 Arthur-av., Holstein.

GIRL—WHITE; GEN. HSWK.; NO LAUND. or iron.; ref. 1315 Kimbark.

GIRL—GEN. HSWK.; SMALL FAM.; SWEDish; Gardner preferred. Euclid 5858.

GIRL—LIGHT HOUSE WORK. Telephone Winnetka 1469.

GIRL—WHITE; FOR GENERAL HSWK.; small family of 3. Shelbrake 0036.

GIRL—WHITE; HSWK.; NO WASHING. 1135 Hyde Park-blvd. 1st Apt. Ken. 8346.

GIRL—TO DO LIGHT HSWK.; WITH OTHer maids. 1440 Lake Shore Drive, Edgewater.

GIRL — OR WOMAN; GEN. HSWK.; NO laund.; refs. Junior 1599.

GIRL — WHITE; MOTHER'S HELPER; 2 in family; references. Midway 1160.

GIRL—GEN. HSWK.; SMALL FAMILY; NO washing. Fairfax 1544, 5063 Calumet-av.

GIRL — WH. FOR HSEWK.; GD HOME; PRI. rm. 4514 N. Ashland-av. Ravenswood 6807.

GIRL—WHITE; EXPERIENCED, FOR GENeral housework; small family. Call Sunday. Complete address, 2 Indian Hill-rd.

GIRL—COMPETENT, WHITE, GENERAL housework; family of 3. Shelbrake 0036.

GIRL—WHITE; POSS. HSWK.; HARPER, Hyde Park-Kenwood; 2 in family; no washing. 4747 Kimbark-av.

GIRL—WHITE; GEN. HSWK.; NO WASH. 4 in family. 5454 Hyde Park-blvd. Ken. 6437.

GIRL—WHITE; EXPERIENCED; GENERAL housework; family of 3; good wages. Phone Midway 6757

TO RENT—ROOMS—NORTH.

TO RENT—ROOMS—NORTH.

NEW HOTEL BERKSHIRE
UNDER MANAGEMENT WENNEL HOTEL SYSTEM
See this outstanding hotel value for yourself! A beautifully appointed room with private bath—$14 a week. New 15 story building, near North Side, 5 minutes' walk from loop. Live near your office, yet removed from noise and dust of commercial district. Most magnificent lobby in Chicago—unique "Little English Cafe." Let us show you our facilities today.
HOTEL BERKSHIRE,
15 E. Ohio. Phone Superior 8222.

THE HALIBURTON.
6954 Greenview-av. R. P. 5247; attract. rs. with or without bth., $9 up; bus. L 1 bl.

TO RENT—ROOMS—NORTHWEST.

AVERS-AV. 4821—TO RENT—NEW FURN. frt. rms., nr. Jewish fam.; reas. Kor. 3270.
CHICAGO, 2424, 2D—TO RENT—SGL. RM., rent only $5 wk.; brd. opt. Arm. 5183.
EASTWOOD-AV. 3414, 3D APT.—TO RENT—Rm. 1 or 2, kit. eq., in Jewish fam. of 2; ¼ blk. sur., Rav. L.; Irving 6433.
HUTCHINSON 4850, APT. B 1—TO RENT—NICELY FUR. rm.; nr. Mil.-av. and N. W. R. R. Pal. 9321.
KEDZIE-BLVD. N. 2402—TO RENT—LGE. frt. rm. for 2; 1 blk. to L. Albany 0264.
KEDZIE-BLVD. N. 2650—TO RENT—RMS. 25-27; opposite Logan Square L. sta.
LAWRENCE 1056 — TO RENT — NEWLY furn. frt. and rear rms.; suit for 2 men; also single; walk to L; reas.
LINCOLN 1944, 2D—TO RENT—LGE. FRONT room; suit 2 gentlemen; also single; walk to L; reasonable.
LINCOLN 2000—TO RENT—LARGE FRONT room; suit 2 men; also single room; walk to L; reasonable.
LINCOLN 2000—TO RENT—RM. IN PRIV. FAM.; walk to L; reasonable.
LINCOLN 2000—TO RENT—LGE. FRONT room; suit 2 men; also single

HOTELS.

EVANSHIRE
EVANSTON.
MAIN ST. AND HINMAN AV.
Beautiful inside and out and as comfortable as it is good looking.
20 MINUTES TO LOOP
on N. W. R. R. or ELEVATED; both stations one block away. Located in ideal residential district, near good stores and shops.
A CAFE THAT YOU WILL LIKE.
Room $18 per week and up.
PHONE
EVANSTON 8800

ROOMMATES.

GENTLEMAN WILL SHARE HIS MODERN apt. with a regular fellow; real home with every conv.; no other roomers; nr. Broadway and 3500 North; conv. to all trans. Call Bus. or eves. Lake View 4040.

YOUNG WOMAN NURSE WISHES A WOMan of good character to share a beautiful 2 room apt.; references exchanged. Phone Midway 7727 for appointment.

YG. MAN WISHES TO JOIN SAME IN renting or sharing apt. N. S. I am willing to pay up to $100 mo. as my share. Address T 319, Tribune.

BUSINESS GIRL WILL SH. BEAU. APT with same; exc. transp.; sep. bedrms. Buckingham 4396.

LADY WILL SH. WITH REFINED MARR. cpl. or ladies, beau. furn. apt.; exc. trans.; nr. lake; piano, victrola. Edgewater 0727.

HIGH CLASS HOME FOR BUS. MAN WITH 2 gents in 7 rm. furn. apt.; home ckg.; piano. Phone Drexel 2976.

YG. MAN WISHES TO JOIN SAME IN renting or sharing apt. N. S. I am willing to pay up to $100 mo. as my share. Address T 319, Tribune.

BUSINESS GIRL WILL SH. BEAU. APT with same; exc. transp.; sep. bedrms. Buckingham 4396.

LADY WILL SH. WITH REFINED MARR. cpl. or ladies, beau. furn. apt.; exc. trans.; nr. lake; piano, victrola. Edgewater 0727.

HIGH CLASS HOME FOR BUS. MAN WITH 2 gents in 7 rm. furn. apt.; home ck

TO RENT—APARTMENTS. SOUTH.

GET THE RENTING GUIDE

AND SAVE TIME

in your hunt for apartments in the best residential districts of the SOUTH SIDE.

"RENTING GUIDE" is a comprehensive list of desirable apartments of every size, type, or price. It is arranged for your convenience into districts and for your guidance with a map on the last page. This map shows transportation lines, depots, schools, churches, parks, beaches, golf links, and other unusual advantages of the districts in which we operate. Your copy may be had for the asking at our office, by mail, or special messenger. Get it today.

6 OFFICES SERVE YOU.

KENWOOD: 953 E. 47th-st. Kenwood 1610.
HYDE PARK: 1353 E. 53d-st. Dorch. 6200.
WOODLAWN: 1209 E. 63d-st. Dorch. 7515.
JACKSON PARK: 2104 E. 71st-st. Fairfax 6410.
SOUTH SHORE: 2424 E. 75th-st. So. Shore 1660.
CHATHAM FIELDS: 720 E. 79th-st. Vincennes 8000.

CARROLL SCHENDORF & BOENICKE

OPEN SUNDAY AND EVENINGS.

3-4-5 Room Apts.

NEW BUILDINGS
South Shore District
79th-st. and Luella-av.
3 Blks. W. of Yates-av.

Very high grade apts, just being completed in beautiful new bldgs., containing all latest modern improvements. Large, light rms. Reasonable rent. Ready about Sept. 15.

GET 5 RM. WITH OFFICE FACILITIES, OVER DRUG STORE. SUITABLE FOR PHYSICIAN OR DENTIST.

SEE THESE APTS. BEFORE RENTING. AGT. ON PREMISES AT ALL TIMES. or see

Frank H. Lang & Son
1516 E. 67TH-ST. MIDWAY 6000.

SOUTH SHORE VILLA

N. W. COR. 69TH AND SOUTH SHORE-DR.

4 room apt., 3 baths	$225
5 to 7 room apt., 3 baths	$300
8 room apt., 3 baths	$300

This 5 room apartment contains 3 master bdrms. and two maids' rooms, making this an ideal apartment for family wishing the best environment.

Chicago's finest apartment home, overlooking Lake Michigan and South Shore Country Club. This unusually attractive apartment home embodies all the latest achievements in home architectural thought.

Spacious rooms, abundance of light, air, and privacy. Rooms canvased throughout, electric refrigeration, butler's pantry.

Be representative on premises or telephone exclusive agents for appointment.

JACOB KULP & CO.
33 S. LA SALLE-ST. DEARBORN 8665.

CRANDON SHORE APARTMENTS

N. W. Cor. 68th-st. and Crandon-av.

4 and 5 room apartments. Rentals $75 and up. These apartments are all with in-a-bed beds, large, spacious rooms; some apartments containing sun parlors.

Be representative on premises or telephone exclusive agents for appointments.

JACOB KULP & CO.
33 S. La Salle-st. Dearborn 8665.

DREXEL-BLVD.

S. W. CORNER 49TH-ST.

GIVEN LARGE ROOMS; 3 BATHS. ALSO TWO ROOM KITCHENETTE AND A FOUR AND FIVE ROOM APARTMENT. TILE BATHS; HARDWOOD FLOORS; TILE BATHS; MODERN IN EVERY DETAIL.

ROSENBERG & LURIE,
178 W. JACKSON-BLVD. WABASH 6589.
JANITOR ON PREMISES.

5 ROOMS, ROLLAWAY BED, $815-29 E. 70TH-ST.

An apartment that must be seen to be appreciated. We say the most homelike 4 room apartment in town; $55 to $100. Agent on premises.

GLATT & PRICE,
6827 Stony Island-av. Dorchester 8800.

2 ROOM APTS., $42.50

Efficiency of 4 rms.: unfurnished; best value in heart of Woodlawn; steam; in-a-door beds, kitchenette; light, airy, sunny bldg.; newly decorated throughout; must be seen to be appreciated; blk. C. L., surf. bus, park, beach; a bargain. Business adults only. 6500 Dorchester-av.

3 AND 4 ROOMS.

Ideal location; near univ. and good trans.; all modern conveniences; comm. hose. Open for inspection: $65-$7.50. 5482-88 University-av.

McKEY & POAGUE,
1463 E. 53d-st. H. P. 8214.

2, 3, AND 4 RM. APTS.

Very desirable; elev. service; one blk. to L. Steam; resting man on premises. 220-24 E. Garfield-blvd.

McKEY & POAGUE,
1473 E. 53d-st. H. P. 8100.

7542 KINGSTON-AV.

6 ROOMS.

2d south; 2 baths; large sun parlor, and sleeping porch; kit. with in-a-door bed; steam heat; garage; 1 block to I. C. express.

SOUTH SHORE INVESTMENT CO.
2543 E. 75th-st. South Shore 8173.

7610-40 KINGSTON-AV.

1 BLOCK TO I. C. EXPRESS SERVICE. 4 room apts., in-a-door beds, shower baths; immediate possession; $70 to $80 per mo. Agent on premises daily.

SOUTH SHORE INVESTMENT CO.
2543 E. 75th-st. South Shore 8173.

4 ROOMS.

High class apts at attract. rents; conv. all trans.; 6458 Blackstone-av. and 1329 E. 55th-st. Open for insp.

McKEY & POAGUE.
1463 E. 53d-st. H. P. 8214.

FOR COLORED.

6038 Evans-av.; 5 rms and bath; stm. and janitor; $37.50. See janitor, 701 E. 63d-st. or FIRST REALTY CO., 50 W. Washington. Central 5151.

RENT—3 RM. MOD. APTS., $50; STM. and wat.; electric; hdwd. firs.; newly decorated throughout; adults. Possession 15th of month; tenants see janitor, 41 E. Garfield-blvd. or call office, Central 2429.

2040 E. 68TH-ST.

4 rms., sun parlor, screened porch, tile bath, steam heat, coin heater, fine schools, I.C. exp., $80. Inc. Phone 3902.

16 RIDGELAND-AV.

Five 3 and 4 room apts., located in highly desirable neighborhood. All apartments have steam and in-a-door beds; $65-$75.

RENT—$80—41 PRAIRIE-AV. NEW 5 room flat on South Side; 6 large rooms; steam heat; janitor service. 2d floor. 8305 Throop-st.

RENT—$70—7535-37 SOUTH SHORE-DRIVE. Beautiful rooms; near I. C. R. R.; reasonable rent; see janitor basement flat, or phone Fairfax 7700.

RENT—$70—6731 CORNELL-AV., 6 LARGE sun rms., with 2 sun par.; nr. pk., L. steam; reasonable. Plaza 2263.

RENT—$70—6 RM. BASEMENT FLAT, sun, gas, electric, bath; adults only. 6216 Perry-av.

RENT—6 RMS. 3D APT. LGE. LIGHT rooms; now or Oct. 1; reas. 7350 S. Shore-dr. Phone Fairfax 8448.

RENT—3 FLAT, 5 ROOMS; 2D floor, lrt. gas range, 1 box, 2 fur.; R. I. 1050 W. 104th-pl.

RENT—$70—6638 S. PARNELL. UNION schools; 2 sun parlors; steam heat; janitor service; 6th-st. Call Rogers Park 6345.

RENT—$70—6131 UNIVERSITY. 3D. 5 LG. rms.; bath; pch.; available now; 1 blk. to I. C.; 1 blk. to bus.

RENT—3 RMS. UNFUR. OR FUR. 6158 Ingleside. Hd. 5145. Adlis.

RENT—APTS., ELEC. BATH, PORCH. 7838 South Chicago-av. Tri. 7104.

TO RENT—APARTMENTS. SOUTH.

NEW BUILDINGS

SOUTH SHORE DISTRICT.

7107-11 Ridgeland, 2-3-4 rms., in-a-dor beds, 2 blks. to I. C. sta. $37.50 up.

5552-56 Dante, beaut. new apt. bldg., 2 blks. w. of Stony Island, 3-4 rms. with kitchenette and in-a-dor beds, $65-$70.

6811-13 Clyde-av., 5 rms., elegant new 6 apt. bldg., slpg. porch, shower, sun parlor. $115.

7400 Phillips, 6 rms., beaut. decorated apt. Nr. I. C. station. $100.

6618 Kenwood-av., 2 rms. with in-a-dor bed. $37.50-$40.

WASHINGTON PARK DISTRICT.

7 W. Marquette-rd., new bldg., 2 rms. and kitchenette with in-a-dor bed, agents on premises. $50.

3-4-7 rm. apts. on the Midway, bus, L, surf, and I. C. transp. 1401 E. 60th. [Dorchester-av.] Agent on premises. $42.50-$75.

6038-46 South Park-av., 4 rms., excel. transp. $62.50-$65.

5953 Michigan-av., 1st. 3 rms., sun parlor, 2 dor beds, excel. trans., $62.50.

6234-36 Prairie-av., 4-5 rms., outside apts., $55-$67.50.

6109-17 Calumet-av., 4 rms. with wall beds and porches, $62.50-$67.50.

335 E. 60th-st., 3d, 4 rms., with frt. and rear private porches, $65.

6100-08 Dorchester-av., 4-5 rms., porches, $67.50 $75.

6161 Michigan-av., 5 rms., sun parlor, scrnd. rear porch, 3d apt., $80.

6224 Michigan-av., 3d apt., 5 rms., sun parlor, $70.

6041 Calumet, 1st. 5 rms., $62.50.

400 E. 66th, 2d and 3d (South Park-av.), 5 rms., recr. apt., $52.50.

5837 Calumet-st., 2d, 6 rms., $77.50.

6150 South Park-av., 1st, 6 rms., sun parlor, slpg. porch, in-a-dor bed, showers, linen closets, excel. transp., $115.

6119 South Park, 1st, 5 rms., frt. porch, $80.

5924 South Park, 1st, 6 rms., 2 baths, front and rear porch, opposite park, $90.

5950 South Park, 2d, 6 rms., 2 baths, sun parlor, opposite park, $110.

6000 Prairie, 3d, corner apt., 6 rms., beaut. flat, $82.50.

6018 Prairie, 2d floor, 6 rms., L transp., $70.

5928 Prairie, 3d, 7 rms., front and rear porches, $90.

5949 Michigan, 2d, 8 rms., $72.50.

6158 Michigan, 2d, 8 rms., $80.

SELZ & SOUTHMAN,
61st and Calumet.
Normal 5060. Englewood 4596.

LEON KIRK & SON

220 E. GARFIELD-BLVD. ATLAN. 3100.

6615 Greenwood-av. 3d, vac., 7 rms.... $80
6645 Stewart-av., 1st, 7 rms. $75
5818 Indiana-av., 1st, vac., 6 rms. $77.50
5949 Michigan-av., 2d, frt. pch., 6 rms. $85
5051 Forrestville-av., 1st, 6 rms., very low price. $65
5542 Indiana-av., 2d, vac., 6 rms. $65
6656 Prairie-av., 1st, cor., 6 rms. $80
118 E. Garfield-blvd., 3d, frt. pch., 6 rms. $80
1225 E. 57th-st., 2d, cor. ind., 5 rms... $67.50
5836 Prairie-av., 2d, 7 rms. $85
5751 Prairie-av., 2d, E. 5 rms. $57.50
5042 Forrestville-av., 1st, 5 rms. $55
6035 Stewart-av., 3d, vac., 5 rms. $55
124 E. 50th-st., 1st, cor. Indiana; vac., 5 rms. $65
5th-st., 2d, 5 rms., very low price. $65
5040 Forrestville-av., 1st, vac., 4 rms. ... $50
5847 Prairie-av., 3d, cor. Drexel, 4 rms.. $60
5848 Michigan-av., 1st, W., frt. pch., in-a-dor, 4 rms. $72.50
5949 E. 54th-pl., 3d, sun par., 4 rms.. $75
5452 Indiana-av., 1st, sun par., in-a-dor, 5 rms. $65
957 E. 54th-pl., 3r, S. P., table bed, 3 r. $65

Open Evenings and Sundays.

ONE APARTMENT

FACING LAKE

CHICAGO'S FINEST APARTMENT BUILDING.

12 rooms, 3 baths, two showers, butler's pantry, servants' rooms; 10 ft. circular solarium. All rooms of exceptional size.

First year's rent $550 per month, subsequent years at $600.

THE JACKSON SHORE APARTMENTS, adjoining and connected to THE SHORELAND HOTEL. Tenants will have the option of all hotel service if desired. On the lake at 55th-st. Social and financial references required.

G. H. GOTTSCHALK COMPANY.
Sole Agents.

HOFFMAN & BECKER

Atlantic 0700. 360 E. 51st-st.
5412-21 Wells-av., 4-5 rms., porches, or sun par.; near university car, bus; $65 up.
N. W. corner 55th-blvd. and Prairie; fine 4-5-6 rms.; porches; nr. L and park; special values; $60-$100.
700 E. 51st, opp. park; nr. L; 2 baths; $105.
5219-25 Calumet, 3, 4 and 5 rms.; porches; nr. L and park; door beds; $50 up.
5636-38 Michigan, 2, 3, 4 rms.; porches; beds; strictly up to date. $55 up.
OPEN EVENINGS AND SUNDAY.

NEW BUILDING

N. W. Cor. 69th and May.

LARGE 3 AND 4 ROOM APTS. All outside rms.; lrg. excel. layout; extra in-a-dor bed in each apt. Best value in city. $60 AND $65 PER MONTH.

AGENT ON PREMISES.

2, 3, 4 ROOMS, $55 TO $85.

7111-13 CLYDE-AV.

Near I. C. station; all apts. contain extra in-a-dor bed; large, light, outside rms., handsomely decorated. See Mr. Schlissman on premises.

GLATT & PRICE,
6827 Stony Island. Dorchester 8800.

2 AND 3 ROOMS $55 TO $65 IN-A-DOR BEDS.

Exceptionally desirable apts., with well arranged living room, dining room, and full sized kitchen; spacious dressing closets in finest maintained building, within 1 block of I. C. L. surf and bus. JANITOR ON PREMISES. 3062-70 ELLIS-AV. Kenwood 1610.

TO RENT—4-5-6 ROOMS, 2 BATHS.

EXCLUSIVE BUILDING

FOR PARTICULAR PEOPLE.

Ultra modern apartments: individually large sun parlors; all spacious rooms, outside light; beautiful floors; canvas walls, artistic decorations; ivory woodwork, white oil cloth kitchens; showers; radiator cabinets; beautifully terraced gardens; transportation; I. C., bus, surface, elevated; select neighborhood. Owner on premises, 1122-36 E. 45th-st.

EXTRAORDINARY

NEW 3 APT. BUILDING.

6120 Ingleside-av., 6 large rooms, 2 baths, heated gate, attractive floor plan, free mechanical refrigeration, incinerators, canvased walls, cedar closets; 2 blocks to electrified trains; janitor service and surface lines; reasonable rent.

APPLY OWNER, FIRST APT.

Part Rent Free

To resp. tenant to take care of a 2 or 3 flat bldg., recently comp. of 5-5 rm., high grade, large, modern apts.; showers; range with ext. lavatory and wash room; rent only $75-80-90 mo.; near electric C. new apt. bldg. school. For partic. ph. Tri. 7330.

6 ROOMS, 2 BATHS.

5200 Ingleside-av.; large, light rooms, sun parlor and sleeping porch; in best section of Hyde Park. Open for inspection.

Ready, Cormack & Strauss,
944 Irving Park-blvd. Lake View 6160.

TO RENT—KIMBARK-AV., S. E. CORNER of 53d-st. New building, just completed. Very desirable 2 and 3 room kitchenette apartments with in-a-dor beds. All exceptionally large and light. Strictly modern. Janitor on premises, or Bitzer Realty Co.

TO RENT—SOUTHWEST CORNER OF 50TH and South Park-way. Very desirable 6 room apartments. All large, light, outside rooms. Possession now or October 1st. Janitor on premises or Eiger Realty Co., 140 N. Dearborn-st.

6717 CORNELL-AV.

6 rms., 2 baths, shower stall, tiled, sun. par.; elec.; refrig.; all heat; bus, L, I. C., and surf. lines; all within a few blks. Agent on premises.

6142 INGLESIDE-AV.

6 room apartment; sun parlor, modern; reasonable rent. 1st and 3d floors. See MR. BRONSKY 2d floor.

6750 Clyde-av., N. W. Corner

4 and 5 rm. attr. apts., s. par.; all outside rms.; I. C. trans.; nr. new school; reas.; dec. to suit. Inc. apt. H. France.

UNUSUAL 6 ROOM APT.

New bldg., 6440 Ingleside, I. C. and surf. trans.; garage available. Open for inspection or call Owner, Triangle 4878.

TO RENT—COR. 2D. 6 LRG. ROOMS; 2 baths; also 4 rm. apt., 3rd. Clipe, 6008 St. Lawrence.

6512-20 HARVARD-AV.

2 rm. apts., near R. I., L. surface, for less than $50.

CO-OP. APT. FOR SALE.

6300 Evans-av., 2d floor, cor., 6 rms., sun par., Sunday and evenings. Fairfax 10215.

TO RENT — 2D FLOOR, 6 ROOMS, HOT water heat; excellent transportation; $55; for small family. 353 W. 61st-st.

TO RENT—STOVE HEAT, 1514 E. 53D-st. 4 and 5 rm. apts.; ed. trans.; nr. I. C. Call Plaza 0410 or Victory 7115.

TO RENT—6120 CRANDON-AV., 4 AND 5 rm. apts., new building latest improvements; plenty of closet space. Janitor service. Agent on premises daily.

TO RENT—5 RM. APT. SLP. PRCH.; NR. schls.; gas; ed. trans.; reas. 24. 5053 Throop-st.

TO RENT—FIVE VERY LARGE ROOMS, exceptional features. 7836 Constance-av.

TO RENT—6 RMS., FRT. AND REAR PRL. pch.; all h. w.; $65. 7506 Ranstead-av.

TO RENT—APARTMENTS. SOUTH.

6 RMS., 2 BATHS

NEW BUILDING
South Shore District
$250 VALUE FOR $165.

WE ARE OFFERING APTS. TO SUIT THE TASTE OF YOU PEOPLE WHO ARE NOW PAYING $200 TO $300 FOR APTS. IN HYDE PARK AND SO. SHORE. WE ADVISE YOU TO INSPECT OUR BLDGS. AND COMPARE OUR VALUES.

De luxe apts., just being completed in beautiful detached 3 apt. bldgs. of very superior construction.

LATEST MODERN IMPROVEMENTS.
SPACIOUS ROOMS.
CANVASED WALLS.
TILE BATHS AND KITCHENS.
CEDAR CLOSETS.
ELECTRIC REFRIGERATION.
UNUSUAL LAYOUT OF ROOMS.
PRIV. GARAGES IF DESIRED.
INSPECT THESE UNUSUAL APARTMENTS

We also have a few very high grade 5 rm. apts. in detached 6 apt. bldgs.

PAXTON & LUELLA-AVS., 3 BLKS. W. OF YATES-AV., 78TH TO 79TH-STS.

AGENT ON PREMISES EVERY DAY AND SUNDAY, OR SEE

Frank H. Lang & Son
1516 E. 67TH-ST. MIDWAY 6000.

Whiteside & Wentworth

S. S. Dearborn-st. Central 2067.
1129 E. 63d-st. Hyde Park 1300.

THREE ROOMS.

5866 Ellis-av. kitchenette	$40-$60 00
810 E. 58th-st., kitchenette	60.00
808 E. 58th-st., 1st	65.00
FOUR ROOMS.	
5427-A University-av., 3d	$67.50
5428-A Woodlawn-av., 3d	67.50
122 E. 60th-st., 2d	60.00
FIVE ROOMS.	
806 E. 44th-st., 2d	$55.00
812 E. 44th-st., 3d	60.00
5427 University-av., 3d	80.00
67 E. 57th-st., 3d	72.50
122 E. 60th-st., 2d	70.00
6557 University-av., 1st	45.00
SIX ROOMS.	
131 E. 26th-st., 1st	$60.00
133 E. 26th-st., 4th	55.00
6706 Michigan-blvd., 2d	55.00
5938 Indiana-av., 3d	55.00
6557 University-av., 3d	55.00
1110 E. Marquette-rd., 2d	55.00
6801 Maryland-av., 2d	55.00
SEVEN ROOMS.	
2604 Indiana-av., 4th	$62.50
4540 Lake Park-av., 1st	85.00

OWN YOUR OWN APARTMENT.

4-5-6 ROOMS

EACH CHAMBER WITH PRIVATE TILE BATH.

THE ARISTON

68TH-ST. AND PAXTON-AV.

Spacious rooms, canvassed walls, arched entries, tile baths and showers, cedar closets, "Frigidaire," in porcelain chests, incinerators; one block to Jackson Park and bus line. Close to I. C. Open for inspection. Agent on premises at all times.

McKEY & POAGUE,
CO-OPERATIVE APARTMENT DIVISION.
MIDWAY 3386.

CHOICE 4-5 Room APARTMENTS

S. E. COR. 70TH AND CRANDON-AV.
FOUR ..... $70-$77.50
ONE CORNER FIVE $95
AGENT ON PREMISES.

LAKESIDE TERRACE APTS.

7425-27 South Shore Drive.

A few 2-3-4 rm. apts. in a fireproof, finely appointed bldg., on the lake, with private bathing beach; oil burning boilers; modern in every way. Every apt. has a view of the lake; bus stops at entrance. I. C. and surface lines within a few minutes' walk; reasonable rent.

AGENT ON PREMISES.
DRAPER & KRAMER, INC.,
2446 E. 75th-st. Saginaw 3764.

7 ROOMS DE LUXE

6831-33 Crandon-av.

TO RENT—OR CO-OPERATIVE—Here is a new 3 apt. bldg. that stands out in a class by itself. Detached on all sides, with 60 ft. of frontage.

Has 7 rooms and 3 baths; also shower room, sun parlor, library annex, reception hall, but laid out like a private home.

F. J. CAMPBELL, 6800 CRANDON-AV.
PHONES FAIRFAX 5442 AND H. P. 2601.

6814 CLYDE-AV.

7 rms. with 2 baths. This ultra high grade apt. has all artificial refrigeration, separate built-in showers, canvassed walls and heated garage, is located on South Shore's finest apt. section.

DRAPER & KRAMER, INC.,
2446 E. 75th-st. Saginaw 3764.

NEW BUILDING, 7234 COLES-AV.

Best located 4-5 room apts. in South Shore, with in-a-dor beds; large, light rooms; 1 blk. to I. C., bus, surface lines and lake.

DRAPER & KRAMER, INC.,
2446 E. 75th-st. Saginaw 3764.

7200 SOUTH SHORE-DR.

2-3-4 rm. apts., all containing tile baths and showers, in one of South Shore's most beautiful bldgs; one blk. to lake, I. C., and surface lines; bus stops at door; very reas. rent; agent on premises.

DRAPER & KRAMER, INC.,
2446 E. 75th-st. Saginaw 3764.

NEW BUILDING.

IMMEDIATE POSSESSION

Only a few of these reasonable five room apts. remain for your selection; latest in decorations and housekeeping devices; excellent transp. Janitor service; distinctive. JANITOR ON PREMISES WILL SHOW. 5469 INGLESIDE-AV.

7700 PHILLIPS-AV.

3, 4 and 5 rm. apts.; near I. C. and surf. lines; all outside rooms; mod. in every way; reas. rent. Agent on premises.

DRAPER & KRAMER, INC.,
2446 E. 75th-st. Saginaw 3764.

7 ROOMS—SUBLEASE.

4514 LAKE PARK-AV.

Beautiful apt., 2 baths; large private porch and rear yard; C. L. surf. and bus transp. Immed. poss. Will sacrifice on rental to be re-leased. Open for inspection or phone agents, KENWOOD 1010.

EXCLUSIVE 2 ROOM APTS.

Close to I. C. transportation; spacious living rooms, in-a-dor beds, dining kitchenettes. See agent, at building.

6742-52 EAST END-AV.

SEE THESE TODAY.

6123-37 Indiana-av., 4 and 5 large, light rooms, sun porches, modern L. surface and bus;

TO RENT—APARTMENTS.

SOUTH.

Frear-Delaplane Co.

8303 HYDE PARK-BLVD., HYDE PK. 7000.

SEVEN ROOMS.

8329 Hyde Park, 1st fl. 3 baths, sun parlor; overlooking lake.....$325

EIGHT ROOMS.

8455 Hyde Park-blvd., 1st; 3 baths..... 200

SEVEN ROOMS.

8463 Hyde Park-blvd., 2 baths..... 150
1118 E. East 46th-st., cor. 3 baths..... 170
334 E. Garfield-blvd., cor., 2 baths..... 125

SIX ROOMS.

1621 Hyde Park-blvd., 2d, 2 baths..... 150
6100 Cornell-av., 3d, 2 baths..... 140
5517 Hyde Park, 2 baths, sun parlor..... 160
5640 Blackstone, 2 baths..... 125
5711 Blackstone, 1st, 2 baths..... 100
336 E. Garfield-blvd., 2d..... 85
1411 E. 65th-pl., 3d..... 85
5301 Kenwood-av., 3d..... 80

FIVE ROOMS.

8468 Cornell-av., new sun parlor..... 130
4509 Woodlawn-av., 2d, liv. and din. rms. in front, 2 baths..... 90
1319 E. Marquette-rd..... 75
7320 Oakwood-blvd., alcove..... 75
320 E. Garfield-blvd., 2d..... 80

FOUR ROOMS.

8503 Woodlawn-av..... 65
8450 Calumet-av., alcove..... 60
322 E. Garfield-blvd., 2d..... 60
725 W. 59th-st., stove heat, 1st..... $37.50

TO RENT—5624 DORCHESTER-AV., 1ST. 8 large rms., all outside: $190: nr. U. of C and C. trans.

5810 Dorchester-av., 1st, 7 large rms., 2 porches, open fireplace, very choice. Open for inspection: 3 baths.....

4828 Dorchester-av., 2d, 7 large rms. and sun par. $185.

4824 Dorchester-av., 1st, 6 rms., $135.

5527 Woodlawn-av., 2d, 7 rms., $85.

5437 Kimbark-av., 3d, 7 rms., $75.

1177 E. 61st-st., 3d, 5 rms., strictly modern, nicely decorated, $75.

1376-80 E. 62d-st., 4 to 6 rms., $50 to $65.

5428-30 Ellis-av., 4 and 5 rms., modern, $70 to $90.

5476 Ellis-av., 1st, 6 rms., modern, $70.

5540-41 Kimbark-av., 2 and 3 rms., in-a-dor beds, $60 to $70.

1330 E. 53d-st., 3d, 5 rms. and sun parlor, $70.

1309-13 E. 55th-st., 4 rms., nicely dec., $40.

1359 E. 55th-st., 4 rms., rear, $35; stm. ht., elec.

1200-6 E. 55th-st., 6 rms., modern, $60.

1131 E. 58th-st., 4 rms., modern, $50.

C. W. HOFF & CO.

1354 E. 55th-st. Hyde Park 3120.

"THE CANTERBURY"

Terrace Court Apartments,

5020-32 Woodlawn-av.

Beautifully appointed new modern bldg., overlooking Madison Park.

4 and 5 room apartments.

Sun parlors and sun porches.

Spacious rooms, paneled walls, canvased and painted. Tile bathrooms, shower baths, attractive lighting fixtures; moderate rentals.

Arent on premises.

W. K. YOUNG & BRO.,

47th and Kenwood-av.

BEAUTIFUL 6 R. APT.

BRAND NEW 3 FLAT BLDG.

8445 DREXEL-AV.

2 blks. from I. C. sta.; extra large rms., nicely arranged; tile walls in bath, etc. See these apts. first. Price, $100 per mo. Agent on prem.

McALKINBUSH & ABNEY, INC.,

753 E. 79TH-ST. VINCEN. 7506.

TO RENT—5648 CALUMET-AV.; 4 RMS., $55
5652 Calumet-av., 5 rms., imm. pos.; $65
1620 E. 55th-st., 3 rms. $70
5454 Cornell-av., 5 rms. ..... $50-$65
5498 Cornell-av., 7 rms., cor. apt.; ½ blk. I. C. exp. and surf. line $100
4247 Michigan-av., 3 rms., $60; 4 rms., $70; 2 baths, imm. pos., cheapest rent on South Side.
4953 Michigan-av., 5 rms., $70; 6 rms., $75
4465 Oakenwald-av., 7 rms. ..... $75-$80
WM. A. BOND & COMPANY,
25 N. Dearborn-st. Central 4693.

SEE THESE TODAY.

3-4 rms., 5220-35 Woodlawn-av., new bldg., large, light outside apts.; in-a-dor beds, large openings; sun and private rear porches; beautiful decorations and fixtures; efficient janitor service; plenty heat, hot water. Bargain.

HOWARD & ORR CO.,

1458 E. 53d-st. Hyde Park 0128

NEW APARTMENTS.

52d and Eberhart-av., ready Oct. 1; all four rooms large and light; surplus of closets, floor plugs, etc.; price $70-$80.

SWANSON & HOUSE,

7046 Stony Island-av. Dorchester 4141.

TO RENT — 5032 ST. LAWRENCE-AV., 1ST and 2d floors, 7 rms., steam heat, imm. pos., $85 per mo. 555-557 50th-pl., 1st and 3d floors, 4 and 5 rms., $60 per mo.; steam heat.

CONTINENTAL & COMMERCIAL BANKS,
208 S. La Salle-st.
Real Estate Dept. Phone Wabash 7000.

DE LUXE SO. SHORE APT.

5 ROOMS, 2 BED CHAMBERS, SUN PARLOR, REAL FIREPLACE, POLISHED CORK FLOORS, MECHANICAL REFRIGERATION AND DISHWASHING; OIL HEATING. INSPECTION INVITED. 7801-C SOUTH SHORE-DR. FH. ENG. 2961.

3, 4, 5, 6 ROOM APTS.

Choice stm. htd. apts., with elec. light and gas, ranging from $30 to $60. Apply at office of bldg., 2302 S. State-st. Agent on premises this afternoon. Ph. Kenwood 4543 for information Tuesday a. m.

5810 Dorchester-av., 1st, 7 large rms., 2 porches, open fireplace, very choice. Open for inspection: 3 baths.....

4828 Dorchester-av., 2d, 7 large rms. and sun par. $185.

4824 Dorchester-av., 1st, 6 rms., $135.

5527 Woodlawn-av., 2d, 7 rms., $85.

5437 Kimbark-av., 3d, 7 rms., $75.

1177 E. 61st-st., 3d, 5 rms., strictly modern, nicely decorated, $75.

1376-80 E. 62d-st., 4 to 6 rms., $50 to $65.

5428-30 Ellis-av., 4 and 5 rms., modern, $70 to $90.

5476 Ellis-av., 1st, 6 rms., modern, $70.

5540-41 Kimbark-av., 2 and 3 rms., in-a-dor beds, $60 to $70.

1330 E. 53d-st., 3d, 5 rms. and sun parlor, $70.

1309-13 E. 55th-st., 4 rms., nicely dec., $40.

1359 E. 55th-st., 4 rms., rear, $35; stm. ht., elec.

1200-6 E. 55th-st., 6 rms., modern, $60.

1131 E. 58th-st., 4 rms., modern, $50.

C. W. HOFF & CO.

1354 E. 55th-st. Hyde Park 3120.

"THE CANTERBURY"

Terrace Court Apartments,

5020-32 Woodlawn-av.

Beautifully appointed new modern bldg., overlooking Madison Park.

4 and 5 room apartments.

Sun parlors and sun porches.

Spacious rooms, paneled walls, canvased and painted. Tile bathrooms, shower baths, attractive lighting fixtures; moderate rentals.

Arent on premises.

W. K. YOUNG & BRO.,

47th and Kenwood-av.

BEAUTIFUL 6 R. APT.

BRAND NEW 3 FLAT BLDG.

8445 DREXEL-AV.

2 blks. from I. C. sta.; extra large rms., nicely arranged; tile walls in bath, etc. See these apts. first. Price, $100 per mo. Agent on prem.

McALKINBUSH & ABNEY, INC.,

753 E. 79TH-ST. VINCEN. 7506.

TO RENT—5648 CALUMET-AV.; 4 RMS., $55
5652 Calumet-av., 5 rms., imm. pos.; $65
1620 E. 55th-st., 3 rms. $70
5454 Cornell-av., 5 rms. ..... $50-$65
5498 Cornell-av., 7 rms., cor. apt.; ½ blk. I. C. exp. and surf. line $100
4247 Michigan-av., 3 rms., $60; 4 rms., $70; 2 baths, imm. pos., cheapest rent on South Side.
4953 Michigan-av., 5 rms., $70; 6 rms., $75
4465 Oakenwald-av., 7 rms. ..... $75-$80
WM. A. BOND & COMPANY,
25 N. Dearborn-st. Central 4693.

SEE THESE TODAY.

3-4 rms., 5220-35 Woodlawn-av., new bldg., large, light outside apts.; in-a-dor beds, large openings; sun and private rear porches; beautiful decorations and fixtures; efficient janitor service; plenty heat, hot water. Bargain.

HOWARD & ORR CO.,

1458 E. 53d-st. Hyde Park 0128

NEW APARTMENTS.

52d and Eberhart-av., ready Oct. 1; all four rooms large and light; surplus of closets, floor plugs, etc.; price $70-$80.

SWANSON & HOUSE,

7046 Stony Island-av. Dorchester 4141.

TO RENT — 5032 ST. LAWRENCE-AV., 1ST and 2d floors, 7 rms., steam heat, imm. pos., $85 per mo. 555-557 50th-pl., 1st and 3d floors, 4 and 5 rms., $60 per mo.; steam heat.

CONTINENTAL & COMMERCIAL BANKS,
208 S. La Salle-st.
Real Estate Dept. Phone Wabash 7000.

DE LUXE SO. SHORE APT.

5 ROOMS, 2 BED CHAMBERS, SUN PARLOR, REAL FIREPLACE, POLISHED CORK FLOORS, MECHANICAL REFRIGERATION AND DISHWASHING; OIL HEATING. INSPECTION INVITED. 7801-C SOUTH SHORE-DR. FH. ENG. 2961.

3, 4, 5, 6 ROOM APTS.

Choice stm. htd. apts., with elec. light and gas, ranging from $30 to $60. Apply at office of bldg., 2302 S. State-st. Agent on premises this afternoon. Ph. Kenwood 4543 for information Tuesday a. m.

TO RENT—3 ROOM APARTMENTS
S. W. COR. 47TH-PL. AND ROCHESTER-AV.; modern; 2 and 3 room apts.; sun parlors; kitchenette; reasonable rents; $60 up. YOUNG & BRO. 2214 S. Park.
47th and Kenwood-av. Oakland 1148.

TO RENT—S. E. COR. 64TH AND PARNELL-av.; nr. Parnell-av. station Englewood branch S. S. L.; 5 and 6 rms.; steam heat; mod.; low rent; imm. pos. or Oct. 1st. See janitor or Robt. F. Shanklin & Co., 111 W. Washington-st.

CHATHAM FIELDS.

New 6 rm. apt., 2 tile baths, arched doorways, canvased walls, I. C. trans., $125 per mo. 8030 Stonewall. Triangle 4162.

TO RENT—COLORED, N. E. COR. 49TH and Evans; 4 and 5 large light rms.; in-a-dor beds; sun porches, opp. park; very attr. janitor. HOWARD & ORR CO. 352 E. 47TH-ST.

TO RENT—N. E. COR. LAKE PARK-AV. and 42d-pl. (nr. Kenwood I. terminal); handsome 5 and 6 rms., fine rooming; steam heat; mod. See janitor or Robert F. Shanklin & Co., 111 W. Washington-st.

TO RENT—3500 ELLIS-AV., OPPOSITE park, overlooking lake, handsome 4 to 6 rm. apts., fire proof bldg., steam heat, automatic serv.; imm. poss.; low rents. See janitor or Robt. F. Shanklin & Co., 111 W. Washington-st.

5426 SOUTH PARK-AV.

Will lease high grade 3 apt. bldg., 9 rms., 2 tile baths in ea. apt.; exc. proposition for rooming house. Address D T 174, Tribune.

TO RENT—2136 INDIANA-AV.; HANDSOME 1-2-3-4 rm. apts.; steam heat, mod.; newly decorated; imm. poss. or later if you rent. See janitor or Robert F. Shanklin & Co., 111 W. Washington-st.

TO RENT—S. W. COR. HYDE PARK-BLVD. and Woodlawn-av. mod. 6-7 rm. apts.; sun par., 2 baths; ex. liv.; bus, I. C.; reas. rent. Janitor or Pk. Midway 4051. DEAN.

HYDE PK. 6 RM. APT.

5527 Cornell-av., 3d, large light rms., 2 baths; nr. lake, park, I. C. Hyde Pk. 9626.

TO RENT—5138 WABASH-AV. TO COL-ored, 8 rms., elec. light, stm. ht. hot water; janitor service; newly dec. Apply in basement or phone Calumet 0577.

TO RENT—4368 S. KING DR., 1ST. IN 2 APT. bldg.; choice loc., so. of Jackson Pk., nr. 79th; oil ht., elec. firepl.; only $85. 7814 Bennett-ave.

7 LARGE, LIGHT ROOMS.

baths, extra liv., sun par., open por. 2495 Hyde Park-blvd. Ph. Dorchester 3874.

TO RENT—4305 OAKENWALD-AV.; 8TH AM ht.; mod.; poss. now or Oct. 1st. See janitor or Robert F. Shanklin & Co., 111 W. Washington-st.

TO RENT—4316-12 S. MICHIGAN-AV.; handsome 7 rms. and s. p., 2 baths, fine rooming location; reas. rent. See janitor or Robt. F. Shanklin & Co., 111 W. Washington.

TO RENT—4027 GRAND-BLVD, COLORED; 1st; 7 rms., 2 baths, thoroughly mod., fine rooming location; low rent; imm. poss. See Robt. F. Shanklin & Co., 111 W. Washington.

TO RENT—5100 WOODLAWN-AV. MOD. 4 rm. English bsmt. apts. $42.50-$45. See janitor or ph. Midway 4051. DEAN.

TO RENT—643 E. 67TH-ST., NEW 4 LIGHT rms., will decorate; $60; ad. trans., Midway 4051. DEAN.

TO RENT—OCTOBER 1, 5 ROOM APARTment with sleeping porch; $50; including rarage. 7932 Yates.

TO RENT—5045 RHODES-AV. 4 LGT. R. bath; lr. por., stove ht., el. lt.; nr. schls.; gd. dr.; $37.50. Inq. 2d rear or Mid. 4051.

TO RENT—6 RM FLAT, NEWLY DEC., facing lake; nr. I. C., Kenwood L. 4456 Oakenwald-av. Drexel 8406. Reas. rent.

TO RENT—HANDSOME 4 RM. APMTS., FIRE-places, liv. closets, sun parlors, elec. echs., steam; adults; $50-$75. 1516 W. 62d-st.

TO RENT—5 RMS., NEW APTS., NEAR U. Univ. and Hyde Park High. See janitor. 5847 Blackstone-av.

TO RENT—4 ROOMS; FURNACE HEAT; hot water; near school and trans.; $60 per month. 6345 Dorchester. Phone 6868.

TO RENT—515 W. 63TH-PL.; NR. NORMAL-blvd.; 1st; 6 outside rms.; yard, porch; bus, trans. $70.

TO RENT—MOST BEAU. ON SOUTH SIDE; 6 rm. apt.; over lake; 2 baths, lav.; grounds; L. C.; $125. 3733 Lake Park.

TO RENT—$40 AND UP; 3, 4 AND 5 RM. apts.; 5 blks. to L. C. and L. 1536 65th-st. Hyde Park 6685.

TO RENT—SO. SHORE, 5 RM. APT. 7033 Clyde-av. $50. Midway 7735.

TO RENT—PORCHFRONT, HYDE PK. I. 2 rms., $75. Midway 7735.

TO RENT—4 RMS., 1ST FLOOR; NEAR PK. ½ blk. to schools; $65. Dorch. 9228.

TO RENT — 6 RMS., COR. S. P., NR. IC. Lakes, S. Chgo.; $125. Sac. 5431.

TO RENT — 3 RM. APT., SLPG. PORCH; nr. I. C. 11120 Vernon-av. Pull. 8248.

TO RENT—A SNAP, 6 RM., 2ND FT., MOD. conv.; $60. 6839 Ellis-av. Mr. Lawrence.

TO RENT—8206 INDIANA-AV., 2D, 4 LT., mod. rooms, steam; $70. Good transp.

TO RENT—MOD. 6 RM. APT., 2D; BUS, L. and I. very near. 3419 Calumet. Dree. 6217.

TO RENT—3 RM. FLATS, $26-$45; OR rent cellar 20 rms., $175. 5041 Indiana.

TO RENT—APARTMENTS.

SOUTH.

3-4-5 ROOMS

REDUCED RENTS.

$60—$90

South Shore District

HIGH CLASS, MODERN BLDG., FINE LOCATION OVERLOOKING JACKSON PK. LARGE LGT. RMS. WITH IN-A-DOR BEDS; CANVASED DINING ROOMS; PANELLED CEILINGS; NEWLY DECORATED; BEST VALUE IN DISTRICT. FOR INSPECTION CALL

FRANK H. LANG & SON

1516 E. 67TH-ST. MIDWAY 6000.

HIGH CLASS APARTMENTS.

Decorate to suit. Janitor on premises.
5001 Drexel-blvd., 5-6-7 r., 2 ba. $115-$140
5417 Ingleside, 3-5 rms., wall beds; all outside rooms ..... $75-$100
5404 Drexel-av., 3-4-5 rms., wall beds, priv. porches ..... $65-$75-$90
C. E. HOWARD,
11 S. LA SALLE-ST. CENTRAL 2274.

CANNOT BE EQUALED FOR THE MONEY.

1st floor, 4 rooms $54.50
3d floor, 4 rooms 56.50
Garage 7.50
Northeast corner Stewart-av. and 77th-st. All outside rooms, new, steam heat, hot water bath, electric lights, janitor service; excellent transportation. Apply to janitor on premises or phone Stewart 3084.

8027-37 ELLIS-AV.

New 3 Apartment Buildings.

5 ROOMS.

Glazed sleeping porch, tile baths, Venetian mirrors in living room and bathroom, electric refrigeration; all other modern conveniences; rent $100; October free. Agent at building.

4-5 RMS., SOUTH SHORE.

7108-18 CLYDE-AV. NEW BLDG.
4 rms., Tiffany din. rm., in-a-dor bed; equal to 5 rms. $72.50.
5 rms. with fireplace, bookcase; all outside, light; 1 blk. I. C. sta. $100.
See Brown, 7108 Clyde-av.

3, 4, AND 5 ROOMS.

225 E. 61st-st., cor. Prairie; 3 rms. $55.
6030 Prairie, 4 large rms., $60.
222 E. 80th-st., cor. Prairie, 5 rms., $62.50.
6048 Prairie, 5 rms. $67.50.
6626 Union-av. [Englewd.], 5 rms. $62.50.
J. F. O'BRIEN, 235 E. 61st-st.

MODERN, UP TO DATE

3 room apts.; reasonable rent and good service; good trans.; near 79th and Halsted shopping center. Mrs. Miller, at 8302 S. Green-st., or
PLUMMER REALTORS.
7801 S. Halsted. Stewart 7101.

7150-52 CORNELL-AV.

High grade 2-3 rm. kit. apts., new bldg.; all outside rms.; nr. I. C. transportation.
SELZ & SOUTHMAN.
1721 E. 71st. Hyde Pk. 8060.

SOUTHWEST.

BEAUTIFUL APARTMENTS IN MARQUETTE MANOR.

Very latest improvements; in-a-dor beds; 4 rms., $60; concession. See these at 6325-29 S. Kedzie-av. Ready Oct. 1st. Builder on premises.

OVERLOOKING MARQUETTE PARK.

Beautiful 5 rm. apts., extra large, light rms.; children welcome; close to school; bus service to door; immediate possession. 3436 W. 67th-st. Rental $75. Concession. Rep. 3203 W. 63d-st. Heml. 1700-01.

APTS. IN NEW BLDGS.

2, 3, 4 AND 5 ROOMS.

Possession Oct. 1st and Nov. 1st; in Marquette Manor; near 63d-st.-Western and Kedzie-avs. Rents $43 to $72.50.
JORDAN & CO. 2419 W. 63d-st. Pros. 8700.

TO RENT—4013-15 N. RICHMOND-AV. [E. of Keeler and nr. Irving Park-blvd.], handsome 5 rms. and s. p., thoroughly mod., imposs. or Oct. 1; excellent location. $75-$75. Key 2d flat. 4013 N. Richmond or see Robt. F. Shanklin & Co., 111 W. Washington.

TO RENT—$37.50, 5526 S. SPAULDING, 4 rooms, newly decorated, stove; garage if wanted. University 3267-M.

TO RENT — 6 ROOM FLAT; GLAZED porch, steam heat; suit for doctor or dentist; reasonable rent. 2125 S. Crawford.

TO RENT — 5 MODERN UP TO DATE RMS. with sleeping porch, $75; 1st and 2d apts. 6607 S. Rockwell.

TO RENT—6 RM. FLAT, NEW BLDG., H. W. heat, very reas.; nr. Marquette Pk.; gd. tran. 6630 S. Talman-av. Prospect 3938.

TO RENT—6018 S. ARTESIAN, 2D—6 LGE. rms.; steam heat; $75; near park and schools; good transportation; also garage.

TO RENT—3 RM. APT., LGE., LT. RMS.; reas. rent. 6243 S. Spaulding-av.

TO RENT—4 RM. MOD. APT., H. W. HEAT, sleeping porch. 6214 S. Rockwell-st.

TO RENT—3400 W. 66TH-ST., 5 RMS., hot water heat; $60; nr. park and schls.

TO RENT—6 RM. APT., HOT W. HT.; LGE. lot. rms.; $65. Owner, 6518 S. Sacramento.

TO RENT—FLATS, STOVE HEAT, CONVE-looking Marshall-blvd. 2518 S. California.

TO RENT—5 FRT RMS.; REMODELED; EX. tran. 1945 S. Clifton Pk. Rock. 9608

NORTH.

1303-1311 ASTOR-ST.

Unusual, attractive 1 to 5 room apts.; large rough plastered rooms; open fireplaces. Owner, Sup. 2844.

4 ROOM APT. NEAR LAKE.

Beau. large apts.; extra rollaway bed; 5 clothes closets; reas. rents. 5529 Kenmore-av.

TO RENT—6 UNUSUAL RMS., SUN PARL., bungalow layout, every rm. lge. and lt., liv. rm. 21x21, big closets with windows, French doors; $110. 6312 Glenwood-av.

New Uptown Kitch'ite Apt.

1-2-3 r., 4646 Magnolia-av., at Wilson-av. sta. and near Uptown theater; imm. poss.; low rents. See janitor or call Cent. 0485.

TO RENT—816 SHERIDAN-RD., 4 ROOMS and bath, $25 and $32.50.
WM. H. MULHOLAND CO.
731 Sheridan-rd. Buckingham 2860.

HIGH GRADE APT.

New 4-5 rm. apt., reas.; sct. on prem., N. E. Cor. Granville and Claremont.

2461 ELAINE-PL.

Modern large light 4 room apts.; trans. A1 $62.50.

TO RENT—3 AND 4 RM. ULTRA MODERN apts.; ideally located at 1642 Bryn Mawr-av. 10 min. court bldg.; elec. lts. and large; rents reas Agt. on prem. or Sunnyside 6048.

New Bldg.—Beaut. 5 Rm. Apt.

Good transportation, near Sunnyside-av.; reasonable. Fairfax 3866.

TO RENT — 4 RMS. 836 ADDISON-ST. E. of Broadway; excel. trans.; shower bath. In-a-dor bed; $75. Agent, BOWERS & CO. Sunny 4470.

NORTH EDGEWATER.

Very choice 4 and 5 rm. apt. bldg., 2 years old; Gentiles. 1639 Granville-av.

TO RENT—2-4 R. APTS. IN-A-DOR BEDS. 6509 Newgard-av.
One 5 rm. apt., in-a-dor bed, 1414 Arthur. Rent reasonable. Owner on premises.

2-3-4 ROOMS.

Western-Devon sect., finest new bldg. in district; reas. rent. 6211 N. Claremont-av.

HIGH GRADE APT.

6 lt. lge. rms., sun parlor, tile bath, shower; heated garage. 1440 Elmdale-av.

TO RENT—4756-58 DOVER-ST., 4 RMS.; RT. to average; $55. See janitor or call Sunnyside 4470.

TO RENT—3804 N. IRVING-AV. NEW modern 3 large rms., sun parlor, glazed porch, steam ht. Garage. Apply 1st floor.

TO RENT—6 ROOM APT., 2 BATHS, REC. rms.; heated garage; near school; $150. Rogers Park 0418.

TO RENT—4631 MAGNOLIA-AV., 5 LG. rms., $63; stm. ht.; back porch. 1st apt. 3 flat bldg., nr. L. and bus. Edgs. 8000.

TO RENT—1038-40 LOYOLA-AV. ROGERS Park, rms. 2 lt. & p., 179 blks. Loyola ex. and bus. Phone Sher. 8772. Nr. lake.

TO RENT—2-3-4 M. APTS. OVERLOOKING Pk. $50 up, 1 blk. Linc.-Montrose-Western cars; 2 blks. L. 4450 E. Irving-av.

2219 HIGHLAND-AV.

3-5 rm. flats; $75; 3-4 rms., $65; new bldg. Sheldake 0918.

TO RENT—4 ROOMS. SEE JANITOR 4716 Beacon-st., nr. Wilson "L"; new bldg., very attractive; rent $67.50-$70. Sunnyside 4470.

TO RENT—7 RM. APT., 2 BATHS, VERY desirable; exceptional bargain. 5611 Kenmore-av. Phone Edgewater 4421.

TO RENT—4-5 RM. APT. IN-A-DOR. PAN-elled walls, $70 to $85. 4918 Glenwood-av.; 4-5, 6306 Oakley-av. Stewart.

TO RENT—6 RM. MOD. APT., 2ND FLOOR; furnace ht.; incl. hot water; $65 mo. Adults. 5741 N. Rokeby, nr. Lincoln-av.

TO RENT—4543 MAGNOLIA-AV.; 2D APT., 6 rooms; $100 mo.; poss. Oct. 1st. Near L. bus and surface.

TO RENT—LARGE, LIGHT 5 ROOM APT., near lake; $100. 906 Lakeside-pl. 1st. Also 3 rms., 2d, $110.

TO RENT—NEW 6 RM. APT. 1ST OR 2D fl.; near Lincoln pk. Fullerton L. sta., 3 car lines. See janitor or call Cent. 0485.

TO RENT—535 WELLINGTON-AV., E. OF Broadway; new bldg.; 3-4 rms.; see janitor on premises or call Sunnyside 4470.

TO RENT—4749 BEACON, BEAU. 5 OUT-side rms., sun par., $90; 4 rms., sun par., $75; connect. Lawrence. Sun. 4470.

TO RENT—GENTILES 6 RMS.; ALSO SUN parlor and sleep. porch; beautiful Ravenswood Gardens. 2310 Potomac-pl. Sun. 3585.

TO RENT—COR. GRACE & WAYNE-AVS. 4-5 rms., steam ht., outside exposure; good trans. Bitterswest 5325. Higbee.

TO RENT—6 LARGE RMS., SUN PARLOR, glazed porch; panorama. Briargate 0207.

TO RENT—APARTMENTS.

NORTH.

BAIRD & WARNER, Inc.

SECURE OUR PRINTED RENT LIST FOR FALL OFFERING APARTMENTS ALONG THE NORTH SHORE OF CHICAGO AND EVANSTON.

MICHIGAN-ERIE OFFICE,

640 N. MICHIGAN-AV. SUPERIOR 1855.

Here are a few of our offerings in LAKE SHORE DRIVE VIEW districts.

LAKE SHORE-DR. 11 r., 3 b. ..... $800-$825
SHERIDAN-RD. 13 rms., 8 baths 750
SHERIDAN-RD. 11 rms., 4 baths 750
LAKE SHORE-DR. 10 rms., 5 baths 650
60 SCOTT-ST. 11 rms., 5 baths 650
FULLERTON-PKWY. 8 rms., 4 baths. $425
SCHILLER-PL. 11 rms., 3 baths 400
LAKE SHORE-DR. 7 rms., 3 baths 375
WOLCOTT-AV. 10 rms., 3 baths 375
WELLINGTON-AV. 9 rms., 3 baths 350
DELAWARE-PL. 7 rms., 3 baths 350
SHERIDAN-RD. 11 rms., 3 baths 300
1521 ROSCOE-ST. 7 rms., 3 baths $300
BRIAR-PL. 7 rms., 3 baths ..... $200-$300
LAKE SHORE-DR. 6 rms., 3 b. ..... $270-$300
445 BARRY-AV. 7 rms., 3 baths $275
BARRY-AV. 10 rms., 3 baths ..... $250-$275
432 OAKDALE-AV. 6 rms., 2 baths 250
LAKEVIEW-AV. 5 rms., 2 baths 200
F. SCHILLER, 8 rms., 3 baths $240
SHERIDAN-RD. 5 rms., 1 bath ..... $150-$250
655 BRIAR-PL. 7 rms., 2 baths 200
BELMONT-AV. 6 rms., 2 baths 200
510 ROSCOE-ST., 8 rms., 1 bath 175
SHERIDAN-RD. 7 rms., 2 baths 160
500 ROSCOE-ST. 6 rms., 2 baths $160
LAKE VIEW, 6 rms., 2 baths $135
25 E. WALTON-PL., 5-6 rms., 2 baths ..... $120-$135

UPTOWN OFFICE,

4345 BROADWAY. ARDMORE 1855.

ONE AND TWO ROOM KITCHENETTES.
815-23 CORNELIA-AV., nr. Addison L. ex., inc. for bus people $45
6341-49 MAGNOLIA-AV. nr. Loyola L. sta.; gas inc. $50
936 SUNNYSIDE-AV., nr. lake $35-50
4435 GREENVIEW-AV., new bldg. $60
4505 GREENVIEW-AV., new bldg. $65
4200 HAZEL-AV., nr. lake and exc. trans., floors carpeted; gas and light included $75

SMALL APTS. HAVING BEDROOMS.
847 CORNELIA-AV., 2d floor $50
4358 BROADWAY, open porch $52.50
4504 LINCOLN-ST., large front apt. $50
1311 LAWRENCE-AV., large flr. apt. $60
4437 GREENVIEW-AV., wall bed $70
4220 FOSTER-AV., roll-away bed; full sized kitchen; front apt. $70
4505A GREENVIEW, new bldg. $70

FOUR ROOM APARTMENTS.
1015 MONTROSE-AV., open fr. pch. $55
1210 FOSTER, light flr. apt. $60
4840 ASHLAND-AV., large and lt. $60
3602 N. HERMITAGE, nr. Addison. $62.50
1524 BERTEAU-AV., front apt. $65
1312 EARLE-AV., front apt., dec. $65
1137 WINONA-AV., large rms., pch. $65
4246 N. SPAULDING-AV., modern $65
841 CORNELIA-AV., large and lt. $65
636 CORNELIA-AV., good transp. $65
1138 SUNNYSIDE-AV., nr. Wil. sta. $67.50
4308 ASHLAND-AV., sun parlor $70
847 CRESCENT-PL., wall bed, pch. $72.50
848 LAFAYETTE-PKWY., nr. lake $75
4408 CLARENDON, overlooking park and lake $75
4435 GREENVIEW, new bldg. $75
804-14 LARRABEE-PL., nr. lake $75
4440 GREENVIEW, new bldg. $75
4444 KENMORE-AV., paneled walls, enameled woodwork $80
826 CORNELIA-AV., front apt., wall bed $85
848 LAFAYETTE-PKWY., sun par. $90
6317 ADDISON-ST., large rms., white enameled din. rm., b. p. & clos. $100
4203 SHERIDAN-RD., sun par., 2d flr. $100
4200 HAZEL-AV., flr. apt., exc. trans., floors carpeted, panelled walls, all ivory, gas and light incl. $120

FIVE ROOM APARTMENTS.
4431 CLIFTON-AV., nr. Wilson L. $70
3600 N. HERMITAGE-AV., corner $70
3838 ROKEBY-AV., nr. Sheridan $70
1427 LELAND-AV., 3d flr., front $80
831 EASTWOOD-AV., nr. lake, pch. $85
1128 SUNNYSIDE-AV., nr. Wilson L. $90
742 CORNELIA-AV., sun par. $90
1049 AINSLIE-ST., large rms. $90
836 MONTROSE-AV., nr. lake, open p. $95
1419 LELAND-AV., sun par., cor. apt. $95
5200 WAYNE-AV., 2d flr., new bldg. $100
920 BUENA, sun parlor $115

SIX ROOM APARTMENTS.
1107 LELAND-AV., 3d flr., large $85
868 LAWRENCE-AV., nr. lake $100
4812 SHERIDAN-RD., ex. liv. $100
4545 SHERIDAN-RD. $110
4547 SHERIDAN-RD., 3 fl., 2 b., ex. rms. $120
928 GALT-AV., 3 fl., 2 baths $125
4723 SHERIDAN-RD., open porch $125
4116 SHERIDAN-RD., sun p., 2 baths. $125
925 MARGATE-TERR., sun par. and large rms., 2 baths with shower, exceptional layout of rms., with kitchen at side and 2 master chambers at rear overlooking lawn. $135
4213 SHERIDAN-RD., sun par., 2 b. $125
910 AINSLIE-ST., 2 b., sun parlor $165

SEVEN ROOM APARTMENTS.
901 SHERIDAN-RD., cor. apt. $115
851 MARGATE-TERR., 2d, 2 b., 2 apt. bldg. $160
914 AINSLIE-ST., 2 b. & s. p., except. large apartment $185

EIGHT ROOM APARTMENT.
904-8 WILSON-AV. Excellent transp. Wilson L. sta., bus Bdwy. car., nr. lake; bath and ex. lav. $130

ARGYLE BEACH

Unfurnished Apts. Overlooking Lake.

901 ARGYLE-ST.

2-3-4 Rooms. Something Different.

New seven story fireproof building; mech. ventilation; most refreshing lake breezes; all elevators; all tile baths, tubs and showers.

$75 TO $160.

Agent on Premises. Ready Sept. 1.

CHICAGO'S FINEST APARTMENT HOMES

Will you drop in at 132 NORTH STATE STREET and permit us to show you the LAST WORD in city homes?

We have suites of 6 rooms and 2 baths up to 14 rooms and 4 baths. These apartments are of the studio duplex type with two story high living rooms; living quarters all on one floor, sleeping rooms above.

These apartment homes are for sale only. You can purchase and live in one at a saving of 25% to 40% in rent, and in addition you will enjoy the distinction of residence in Chicago's finest and most modern residential building.

Social and financial references required.

Representative at the building will show apartments and explain terms of purchase.

H. O. STONE & COMPANY,
Managing and Selling Agents.
6 N. Clark-st. Franklin 5600.

A GREAT BARGAIN.

511 ROSCOE-ST.

6 rms., 2 baths, fine rear pchs.; every modern convenience; redecorated and new equipment throughout; ivory woodwork, panelled din. rm., white kitchen and bath; very large rms.; blk. from SHERIDAN-RD. on quiet exclusive street. See me at bldr. today, 10 to 5 P. M.

STREHLOW.

4-5-6 Rooms, Edgewater.

4 rms., $70 up; 5 rms., $80 up; 6 rms., $90 up. Nr. Sheridan-rd. and Lake. Exc. trans. ORLANDER & BRANOWER. 4951 Sheridan-rd. Sunnyside 4140.

535 ALDINE-AV.

Modern 5 rm. newly decorated apt., 1st, $105; porches front and rear. Janitor on premises. Lake View 7872.

TO RENT—LIGHT, ATTRACTIVE 3 ROOM apt., $70; 2d floor; in Rogers Pk., ½ block from lake; to sublet for occupancy Oct. 1. Inq. D. C. STIMSON, or agent of bldg., 1319 Estes-av. Phone Briargate 0311.

TO RENT—FREE RENT TO NOV. 1; N. E. corner Seeley and Arthur, 6d W. corner Hoyne and Arthur, beaut. appointed 4 rm. apts., roller beds, frigidaire, all large light rooms, reas. rent; agent on premises.

Lib. Conces.—Reduced Prices.

1552 JUNEWAY-TER.—3-4 R., $60 UP. Mod. apts., near Howard. Lease will do. See Janitor. Agent, Central 2429.

A REAL BARGAIN.

2-3-4 rm. kitchenette apts., in-a-dors, fireplaces, built-in bath; one blk. from L. bus. Sheridan-rd. 6528 Lakewood-av.

AT WATER'S EDGE.

2-3-4 rm. kitchenette apts.; ivory trim; shower baths; two blocks from L and bus. 1004, 26 Loyola-av.

To Rent—New 2, 3, 4 R. Apts.

2 in-a-dor beds; 1 blk. Howard-av. L. bus to Loop. 1614-16 Jonquil-ter.

Sheridan-rd. and Sunnyside.

4 rm. flat; reas. rent; liberal concession. 1010 Sunnyside-av. See janitor.

5 Rooms—Sublease—Bargain.

Cor. apt., new bldg., large rms.; Oct. 1. ACKERBURG. 1703 Catalpa-av.

$60—4 AND 5 RMS.—$65

2935 Sheffield-av.; very desir., newly decorated and airy apts.; excel. trans. Sun. 4380.

TO RENT—7 RMS., 3 BATHS, 2 SUN PAR., 2 open pchs. and gar. with side drive. 4 doors from lake, with beach. Rent reasonable. Oct.

TO RENT—APARTMENTS.
NORTH.

McMENEMY & MARTIN INC.

North Wrigley Bldg. Phone Superior 1131.
Specializing in high grade
North Side apartments.
Complete list upon application.

3500 Sheridan-rd.
THE CORNELIA.

Ready for occupancy Jan. 1. This bldg. will contain apts. of 5, 7 and 8 rooms with 2 baths. Larger apts. may be arranged to meet your needs. An office is now open at the bldg. or we will be pleased to furnish you with floor plans and complete rental schedule. Prices range from $300 to $575.

THE SENECA,
Chestnut and Seneca-sts.

Furnished apartments with or without maid service or kitchens.

Housekeeping and Nonhousekeeping Suites, $140 to $800.

The building will be completed and ready for occupancy Oct. 1, 1926. A typical furnished apartment may be seen now at the building and the office is open daily between 10 a. m. and 9 p. m.

2900 LAKE VIEW-AV. "THE MARLBOROUGH," on the 9th floor overlooking Lincoln pk.; there is an attractive apt. of 10 rms., 5 baths. Avail. now. $350
714 JUNIOR-TER., overlooking lake, 9 large rooms, 3 baths, needle showers. There are only 3 apts. in this bldg.; possession Oct. 1; garage included... $425
WELLINGTON-AV., 9 rms., 3 baths, sun parlor, sleeping pch., garage included. $350
3160 SHERIDAN-RD., "THE BARRY." We are now offering on sublease a 7 room and 6 room apt., with 3 baths. This bldg. contains all modern conveniences and was completed last season. $350
MELROSE-ST., just off the drive, 7 lg. rms., 2 baths, 2 enclosed pchs., 3d apt. $250
SHERIDAN-RD., overlooking yacht harbor, 7 rms., 2 baths, sunroom; available now on sublease..... $225
BELMONT-AV., 6 rms., 2 baths, bch., light; very attractive layout..... $200

70 E. WALTON

HALF A SQUARE WEST OF THE DRIVE AND THE DRAKE

APARTMENTS FOR RENT IN A NEW elevator building with every desirable modern feature. All outside rooms. Log burning fireplaces. Automatic refrigeration. Exquisite hardware. Decorated to taste. Four to six rooms. Rents from $150 to $350.

Open for inspection. Agent on premises. Elevator in operation. Sample apartment equipped. Ready for occupancy October 1st.

H. O. STONE & CO.

SOLE AGENT
6 N. CLARK-ST. FRANKLIN 5600.

4, 5, AND 6 ROOMS.

1021 Argyle, 2d apt., 4 rms..... $ 80.00
1445 Kenmore, 4 r., 1st. sun par... $100.00
1445 Kenmore, 4 r., 1st apt..... $ 80.00
714 Waveland-av., 2d. sun par., 4 r.. $ 85.00
716 Waveland-av., 1st. 4 r., sun par.. $ 80.00
461 Hazel-av., 1st. 5 r..... $ 82.50
900 Galt-av., 1st. 5 r..... $ 82.50
1215 Sunnyside, 3d. 5 r., sun par... $100.00
1447 Marine-dr., 1st. 5 r., sun par... $105.00
1341 Lawrence, 1st. 5 r..... $ 75.00
1027 Argyle, 2d. 5 r., cor..... $115.00
5456 Kenmore-av., 1st. 6 r..... $100.00

O. P. CURRAN JR.
4221 Broadway. Edgewater 2821-22.

DESIRABLE APTS.

6647-55 Newcastle-av., 3, 4 and 5 rms., attractive apts.; free gas..... $62.50-$90

7023-33 Sheridan-rd., 4 rooms; modern in every respect; ¼ block to lake..... $70-$75

1345-50 Estes-av., 4 and 5 large, light rms., mod.; 1 block to lake..... $65-$90

1100 Columbia, 6 rms., 2 baths, 3d apt.; all linen and light rms.; nr. lake..... $135
H. F. CRANLEY & CO.
6570 Sheridan-rd. Rogers Park 7100.

2-3-4-5 RMS.—LOW RENT.

1409-15 Farwell-av., in-a-door, kitchenette, evening rm., GAS FREE; 1 blk. to Morse Pk.; rm. nr. lake, bus, Jtr. on premises. 5 Rooms, Sublease, Bargain.

1845 Abbott-ct.; large, light rooms, all off kitchenette; 2 rooms, modern; good location. Janitor 2345 Abbott-ct.
HOWARD & ORR CO., 82 W. WASHINGTON

TO RENT — THE BEST AND CHEAPEST apt. in Rogers Pk., 1114 Columbia-av., 6760 North E. of Sher.-rd. Elev. 7 rms., 2 baths, shower, sun p., sip. pch., recep. hl., 2 bed rms., kit. with 4 lge. cabs., breakfast nook, Living rm. 21x24 ft.; dining rm., 18x11; 4 chambers 14x14. Trans. bus and trains; 20 min. to loop; ex. low rent $110 and $200. Apply on prem. Phone Rogers Pk. 5261.

TEN ROOMS
with 4 baths and 2 servants' rooms.
3400 SHERIDAN-RD.
J. H. KRAEMER & SON,
124 N. La Salle-st. Cent. 2104.

$16-820 WAVELAND-AV.

2 AND 3 ROOM KITCHENETTE APTS.
MODERN FIREPROOF BLDG.
Near L. surface, N. Side bus and lake. Kitchen-door bed each apt.
Apply at office of bldg. on premises.

4331 HAZEL-AV.

Fine 6 rm. apt., 2 baths, front and rear porches. Close to "L" surface, and bus lines; near beaches. Inq. 1st apt., 4332 Hazel-av., or Chicago Title and Trust Co. Renting Dept.).

5940-50 WINTHROP-AV.

2-3-4 rm. apts.; new high grade bldg.; artistic interior, Spanish arches; tile baths, showers, bedrms. and in-a-doors; choicest location in Edgewater; block to lake, schools; reasonable rental.

NEW BUILDING.

4 rms.; bedrms. and full size rollaway bed; 5 rm. efficiency; shower; awnings; near Loyola station express service; prices reasonable. Call at 1317 Devon-av.

5830 LINCOLN PARK WEST.

3 and 3 rm. apts., $67.50 and up. See agent on premises or phone Diversey 10327 or Central 3600.

1635 TOUHY-AV.,

2d, 3 rms., stm., $135; sun park sleep. porch, 3 rms., bar, gar. apt., $15. Rogers Park 7370, or see janitor 7117 N. Paulina.

TO RENT—4 ROOM APTS., STEAM HEAT, new and modern; reasonable rent; near Sears & Roebuck; 1433 Ardmore-av. Agent on premises, or see janitor, or call Sheldrake 4217.

RAVENSWOOD GARDENS.

3 apt. bldg., 5 rms., light, airy, slp. pch., w. h., nr. L and surf.; reduced rent; $95.

1784 ALBION-AV., 6 R.

In mod. 3 flat, Rog. Pk.; living rm., 19x15½, screened dining rm. Phone Sheldrake 6136.

TO RENT—HIGH GRADE MOD. APT., ALL rms. outside rms., 6 rms., sun par. sleep. porch, private residence lot; ¼ block from Estes-av.; 1 blk. to beach, bus. 8526 Roscoe.

TO RENT—$55-$60; BEAUT. LG. 2 AND 3 rm. kitchette apts. facing Winnemac Pk.; 1 apt. newly dec.; sr. shopper; shares bath; 1 apt. stm. heat. Lorenz, 2011 Argyle.

BEAUTIFUL 6 RM. APT.

Gorgeous living rm., slpr. pch., reas. rent. 6647 Howard-av., nr. Addison.

7 AND 8 ROOM APTS.

3419 Lakewood-av. high class, reduced rent; sun 1-2 bld. gar.

3419 ELAINE-PL., 3 RM.

Immaculate blk. w. of Broadway; $65-$70; shower beds; immed. poss. or Oct. 1.

5 LARGE ROOMS, $75.

New bldg., 2360 Touhy-av., corner Western; bus, Jtr. 7141 N. Western Rg. Pk. 1614.

TO RENT—RM. APT., LG. LIV. RM., bed rm., kit., sleeping rm., bath, furn. or unfurn. rent, opt.; $55. 1045 Lawrence.

TO RENT—6 RM. APT., 2D. FLR. 1120 ARLINGTON-PL., VERY desirable light apt. 4 rms. and bth.; $87.50. Call Realty Co., 59 W. Washington. Central 1555.

TO RENT—346-50 EBONTON-AV., 4 RMS., 2 baths, just painted, redecorated. See janitor. KENT & POAGUE, 111 W. Washington.

TO RENT—5846 SOUTHPORT, 4 ROOMS; $60, now.
McKENT & POAGUE, Frank. 1045.

TO RENT—4 RMS.; STM., HOT WATER; HARDWD. floors; new. 1517 N. Clark.
McKENT & POAGUE
111 W. Washington..... Frank. 1045.

TO RENT—1042 ARGYLE-ST., RM. MOD. apt., reasonable rent; pass. now.
McKENT & BROTHER, 140 S. Dearborn.

TO RENT—KENMORE, 5120, 2-3-4 RM. APTS. Sheridan-rd. Janitor, 5120 Sheridan-rd.

TO RENT—5 RM. APT., 2D. FLR., 5846 Winthrop-av. Inq. 1st apt., 5844 Winthrop-av

TO RENT—APARTMENTS.

NORTH.

NEW BUILDING 2-3-4 ROOMS

Furnished or Unfurnished.

5406 WINTHROP-AV.

ALL FLOORS CARPETED.
GAS AND LIGHT FREE.
SWITCHBOARD SERVICE.
DOOR BEDS—ELEVATOR.

1 block from Broadway car.
4 blocks to busses.
2 blocks to Elevated.

REASONABLE RENT

READY FOR OCCUPANCY SEPTEMBER 1ST.
LEASES DATED OCT. 1ST.

Agent on premises every day from 9 A. M. to 8 P. M., or Ph. at Bldg.—Sunnyside 7816.

Milton H. Callner & Co.
134 N. La Salle. Cent. 1428.

MATTESON & CONRAN

Cen. 3600. 77 W. Washington

Before renting an apartment elsewhere send for our complete list, together with miniature floor plan of new high grade 1, 2, 3, 4, and 5 rm. apts., located on North Side showing the exact layout, size of rooms, details, etc., at

THE LOWEST RENTALS

in the city in the following buildings:

LINCOLN PARK SECTION.

2322 LINCOLN PARK WEST.....$67.50 UP
427 BELDEN-AV..... 47.50 UP
444 BRIAR-PL..... 47.50 UP
915 MARIANNA-AV..... 50.00 UP
952 OAKDALE-AV..... 50.00 UP
4209 N. ASHLAND-AV., 5 RMS., $ P. $90.00
677 WRIGHTWOOD-AV..... 57.50 UP
2222 BISSELL-ST., 5 RMS..... $75.00

OTHER LOCATIONS.

4600 BEACON-ST.....$45.00 UP
1622 FARWELL-AV., 5 RMS..... $80.00
1630 FARWELL-AV., 4 RMS.. $ P.. 72.50
1618 JUNEWAY-TER., 5 RMS., $ P.. 95.00
1800 JUNEWAY-TER.....$47.50 UP
3241 N. ROBEY-ST., 5 RMS..... $72.50

MATTESON & CONRAN, INC.

OPEN SATURDAY AFTERNOON.

BARGAINS

3500 PINE GROVE-AV.
6 rms., 2 baths, mod., beau. decor. $130
1358 GREENLEAF-AV., Rogers Park.
2 rms. with private porch $52.50
3 rms. and kitchenette .....$68-$70
4 rms. with in-a-dor bed $70
4 rms., large sun parlor and in-a-dor.....$90
Side Lights, Canvas Walls, Free Gas.
1353 COURT-AV.
4 rms., modern, beautiful court $65
4247 BROADWAY.
3 rms., modern, with in-a-dor bed $60
6 rms., very high class $65
507 CRESCENT-PL.
6 rms. .....$65-$70
SHEPPLEY BROS. REALTY CO.
196 N. Clark-st. Dear. 1416.

4435-43 GREENVIEW-AV.

2-3-4 ROOM APTS.
NEW BLDG.

Attractively situated in Ravenswood, close to motor bus, L and Clark-st. surface line transportation; all latest improvements; large, light and airy rooms, tile baths, wall beds, side lights; all rents have been reduced. If you are looking for a real bargain see Mr. Jones, agent, at bldg., from 11 to 8 p. m. each day.
BAIRD & WARNER, INC.
4545 BROADWAY. ARDMORE 1855.

FINE DUPLEX APTS.

"Near-In" North Side.

S. E. Cor. Michigan-av. and Chicago-av. at Water Tower. 7 and 8 R., at Mod. Rentals.

HEDBERG & BISTOR,
417 CONWAY BLDG. MAIN 2525.
JANITOR, BSMT. CORNER, WILL SHOW.

4 ROOMS—$65, $67.50

Waveland Manor Apts.
OFFICE, 827 WAVELAND.

All mod., very desir.; ex. loc.; 3 blks. from lake; 15 min. to loop. Agent on premises.

500 DIVERSEY

2 ROOMS .....$ 70
6 ROOMS $100

Large, light rooms, newly decorated; fireproof bldg.; near park. Phone L. V. 0006, or Agents, 2719 Milwaukee-av.
THOS. STRONG & STRONG CO.

209 S. State-st Harrison 8191.

TO RENT—$25 DEMING-PL.; EXCEPTIONAL 5-6-7 room apartments; unusually large and light; Lincoln Park district; inquire janitor on premises or

QUINLAN & TYSON, INC.,
40 N. Dearborn-st. Central 0227.

4 Room Apts.

550-560 ALDINE

220S THOME, NR. N. IRVING

Beau. 3 and 5 rm. apts.; rent reas.; all lge. rms., closets; 2 windows in bdrms. See this for real apts. (only 6 left); agt. on prem. H. LOVE & CO., 5603 N. Clark. Sunny. 6648.

$65-$67.50.

N. e. corner Broadway and Cornelia, 3 rms. and kitchenette; all outside light; will be newly decorated. See Janitor, 6334 Cornelia, or WILLIAM H. MULHOLAND COMPANY, 731 Sheridan-rd. Buckingham 3090.

712 GRACE-ST.

3 and 4 rooms; sun parlors; extra in-a-dors; shower; possession to Oct. 1st; new bldg.; reasonable rent.
K. YOUNG & BRO.
3949 Sheridan-rd. Phone Lake View 1106.

TO RENT—114 E. WALTON-PL., NEAR Drake. Why cram yourselves into 3 or 4 rooms when you can come around here and get 5 with 2 baths for less money and have a real place to live? Call Kirkland, Randolph 4193.

TO RENT—719 IRVING PARK, 4 LARGE, light rooms, 2d floor, sun parlor; October 1; $100.
W. K. YOUNG & BRO.
3949 Sheridan-rd. Ph. Lake View 1107.

TO RENT—SUBLEASE $150 APT. FOR $135. 5 rms., 2 baths, closet, pch.; most attrac. in city. Hollywood, nr. lake. Call Sunnyside 1099.

EXCLUSIVE APARTMENT.

435 Oakdale-av.; 2 baths, 2 sun parlors, French doors; with garage $250

TO RENT—WILSON-AV., 2235; 3, 4 AND 5 rms. apts., 1st and 2d flrs.; light rms., janitor serv.; nr. L and surf. lines; stm. ht.; reasonable.

TO RENT—NEW BUILDING, 2437 N. RAVENSWOOD; 1st, 2d, and 3d flats; rents $60-$72.50; see janitor at 1204 Montana-st. or call POWERS BROS., Lincoln 0117.

TO RENT—NEW BLDG., GRESENLEAF AND Magnolia; 3-4 rms., in-a-door beds, tile baths and shwrs.; poss. now; Oct. 1 lease; $57.50 to $80. Read & Reynolds, 6375 N. Clark.

TO RENT—SUBLEASE 4 RM. APT.; LGE. cedar room; Call Tuesday 4:45 P. M. Francisco, 1738 Touhy-av., Rogers Pk. Briargate 2313.

TO RENT—916 GLENCYLE-PL., EAST OF Sheridan; 6 rm. apt. and gar.; 2 bths, sun par., glazed sips. pch. Edgewater 4557.

TO RENT—1762 NORTH SHORE; BEAU. 4 rms. and sun par, apt.; lge. rms.; side ba.; $65 and $70. Der. Cong. Service on prem.

TO RENT—BEAU. LRG. & RM. APT., SUN par., gla. sips. pch., ½ blk. lake, best trans. Reas. rent. 5115 Lawrence-av. Edgr. 3056.

TO RENT—3721 N. LEAVITT; NEW BLDG. 4 rms. and sun par. apts.; lge. rms.; side ba.; $65 and $70. Der. Cong. Service on prem.

TO RENT—5 LGE. LT. RMS., BRAND NEW 2 flat bldg.; 1st story bath, sun parlor, pch.; separate ht. plant; $58, incld. gar. Conc. Oct. 1st. rd. trans. Columbus 1705. 1810 N. Lindner-ct.

TO RENT—4741 N. KEDZIE-AV., 2D FLOOR, 5 rooms, stove heat; immediate poss.; $40 per mo.
Continental & Commercial Banks, 208 S. La Salle-st. Real Estate Dept. Ph. Wab. 7000

TO RENT—1535 N. WESTERN-AV., 4 AND 6 rms., unheated; water, bath and gas; reas. rent; poss. now. Apply F. F. SHANKLIN & CO., 111 W. Washington-st.

Lib. Conc.—Reduced Rentals.

3153 Sunnyside-av., 6 rms.; near L; mod. apt., newly dec. Central 5813.

TO RENT—1ST APT., 5 LG., LT. RMS., pri. pch., fresco dec.; blks. to Jefferson Pk., sta.; 2 car lines; incl. gas, coal and H. W. ht.; $75. 5306 Foster-av. Kild. 5887.

TO RENT—4 RM. APT. ST. HT. SUN PAR. Mod.; rent $60. 2226 Loran-blvd, Armitage 4378.

TO RENT—4 ROOM APT. MODERN. STOVE heat; $42. Apply 630 N. St. Louis-av., near W. Chicago-av.

TO RENT — NEW BUILDING, 5 LARGE, light rooms; sun parlor; steam; janitor service. 3352 N. Keating-av.

TO RENT—5 RM. FLAT, ST. HEAT, GAS; rent reas. 5022 Wellington-av. Palisade 5992.

TO RENT—6 R. APT. SUN PAR., TILE baths, 2 bldgs., best loc. in Logan Sq. S. W. cor. Palmer-Kedzie. State 2482.

TO RENT—3, 4 AND 5 RM. APTS., IN-A-dor beds, light, mod. reas., exc. trans. 4716 N. Bernard. 2nd. E.

TO RENT—4 LGE., LGT. RMS., STOVE HT., front porch, 2 lge. bedrms., trans.; good loc. 3733 Berteau-av. Key. 5350.

TO RENT—5 RMS. AND SUN PCH., 1ST apt.; stm. ht.; $65; nr. schl. and pk. 4325 Schubert-av. Spaulding 2375.

TO RENT—1628 N. LUNA-AV., 5 ROOM flat; new building; strictly modern; garage included. Ph. Mansfield 6000.

TO RENT—6 RM., MOD. FLAT, CORNER building; 2d floor; good trans.; reas. $250 Roscoe-st. Ph. Kildare 6974.

TO RENT—4 AND 5 RM. STEAM HEATED flats, 4482-86 Keokuk-av.; decorations to suit. Open for inspection.

TO RENT—2 R. APTS., 4808 CHRISTIANIA-av., nr. Ravenswood L term. See janitor or call Juniper 1114.

TO RENT — MOD. 5 RM. APT.; GLZD. pch.; 2 bdrms., bath, shwrs.; nr. sch., L; $75. 4942 N. Whipple. Rav. 6991.

TO RENT—5 RMS., SUN PARLOR, SLEEPing porch, h. w. ht., strictly modern, near Montrose and Kedzie. 3723 Warner.

TO RENT—NEW MOD. 4-5-6 RM. APTS., in bldg. H. w. ht., exceptional lx., airy, sunlight rms., 6 clothes closets, reception hall, built-in sleeping porch, lr. lv. rm., shower bath, real home for right family. $100. 4145 N. Troy-st.

TO RENT— 5 RM. APT., STM. HT., CLOSE to L; $65; beaut. new 4 rm. apt., all lge. rms., cop. new park; rollaway beds. Also many other choice flats. H. MANASSE & CO., 3944 Lawrence-av.

NEW BUILDING.

1 rm. kitchenette, gas and lt. free; 2 blks. from Kimball L term. Agent at building, 4701-03 N. Louis-av. Cor. of Leland-av.

TO RENT—NEW 2-3-4 RM. APTS., BEDrms. and in-a-dor beds; $52.50-$65. Bus and 2 car lines. 2435 Diversey, near Western. Open daily. Elston, Agent on premises or phone Brunswick 4008.

3 RM. AND SUN PCH., $60.

2d fl.; lge. light rms., steam heat; shower, etc.; adult Gentiles. 4834 Belle Plaine-av. Kildare 8573.

New Bldg.—2, 3, and 4 Rooms.

4337-39 N. Richmond-st., L and Montrose car; low rental. Call Juniper 1030.

TO RENT—3 RM. APT., NEW, DEC.; STM. ht.; janitor service; closets, sh. pch.; exc. loc.; good tran.; $75; conc. 3857 N. Lawndale. Irv. 5952.

4 Rm. Apts.—In-a-Dor Beds.

Sun parlors; good trans.; reasonable rent. 4828 N. Drake-av. Keystone 2992.

TO RENT—ATTRACTIVE 5 RM. APT., SUN parlor, glazed sip. porch, panelled dining room, fireplace, book cases, near L; $85. 4639 N. Central Park-av. Juniper 9082

TO RENT—FURNISHED APART'S. SOUTH.

Kitchenette Apts.
Full Hotel Service
(OPTIONAL)
Beautifully furnished; everything complete for housekeeping. NEW FIRE-PROOF BLDG. Large, light rooms with private bath. One or two rooms available now at attractive rentals.
YOU CAN GET MORE FOR LESS MONEY AT
THE MANSFIELD
6434 Cottage Grove-av.
FAIRFAX 7760.

THE TYSON
FURNISHED APTS.
Newly Decorated.
Comfortable Home.
Ideal grounds for children.
Best transportation in city.
12 minutes to loop.
By day, week or month.
Rates reasonable.
4257-59 South Park way.
Oakland 2604.

HIGHLAND APTS.
1, 2, 3 ROOMS.
7147 JEFFERY-AV.
BEAUTIFULLY FURNISHED
$80 TO $150.
OFFICIAL APT. OPEN FOR INSPECTION. One-half block from I. C. Elevator service, mechanical refrigeration, other special features.
McKEY & POAGUE,
SOUTH SHORE OFFICE.
2100 E. 71st-st. Plaza 2100.

ELMO
NEW APARTMENT HOTEL,
JUST COMPLETED.
3 STORY FIREPROOF BUILDING.
Beautifully furnished 1-2-3 room apts. Mechanical refrig., tiled wall bathrooms. Complete hotel service. 1 block to 53d-st. I. C. station.
5220-24 HARPER-AV.

1318 Hyde Park-blvd.
NEW BUILDING.
Furnished Apartments.
See Manager in Building.
Phone Drexel 8508.
OPEN EVENINGS.

TOWER APARTMENTS
WEST TOWER. EAST TOWER.
6251 BLACKSTONE-AV. 6250 HARPER-AV.
SPACIOUS 1-2 RMS. IN NEW BLDG. Artistic, cheerful, comfortable apts., where you can enjoy living; maid service; I. C. L. surf, park, shopping.
UNUSUAL VALUES.

5 ROOMS.
1300 E. 65th-st., cor. Blackstone-av.; every room entirely, newly furnished; janitor will show; 3 blocks to I. C. L. and surf and 1 blk. to Jackson Park; $100.
JAS. G. BARSALOUX,
1600 E. 63d-st. H. P. 0010.

1 RM. KITCHENETTES, $70.
1519 E. 67TH-ST.
Beautiful apartments furnished with the very best; one block from I. C. Jackson Park bus, etc. Worthy of inspection. Axent

TO RENT—6 MOS., OCT. 1; 3 RM. KITCH., 3d fl. all wind. face lake and Jack. Pk.; luxuriously furn., every mod. hotel conv.; could have refs. and be financially resp.; $100 3 mo. Parkshore Apts., F-3, 1765 E. 69th-st. Ph. owner for appt., Fairf. 8401.;

5528-30 CORNELL-AV.
Beau. furn. 2 rm. kitchette apts.; new Simmons bl.; opp. Windermere "E" I. C.; an exclusive; adults.

TO RENT—1 AND 2 RM. KITCHETTS., MOD-ern, clean and light; near L. bus, and surf.; immediate occupancy; $8 and $10 weekly. Mrs. Watson, Kenwood 6367. 5408-10 Michigan-av.

STRATHMORE FURN. APTS.
Newly furn. 2-3 rms., privy. bath, $17.50 wk. up, everything furn.; also rms.; excel. trans. 1410 Hyde Park-blvd. Atlantic 2603.;

EAST SHORE APTS.
1321 Cornell. I. C. exp., bus.
1-2-3 rm. kit. apts., unusually well furn.; 1, 2 rooms; nr. lake and park. $55 up.

PARK END APTS.
837 E. 61st-st.; 2 room kit.; comp. furn.; refined; comfortable; block park, theater, shopping, trans.; attractive; values.

ROSE ARM APTS.,
Michigan-blvd., 4238, 2-3-4 rooms, newly dec., newly fur., compl. furn. apts. at rates of unfur. apts. Come and be convinced.

4400-04 DREXEL-BLVD.
Newly furn. 2 and 3 rm. kit. apts., bedrm. and in-a-door beds; priv. bath, light and airy; playground for children; reas. rates; all trans.

3 ROOMS, $65.
Nicely furn., piano; porch; 1 blk. to I. C. bus, surf.; bath; 1 blk. to L.; conv. to U. of C. Midway 7834.

NORTH.

TO RENT—TO APRIL 15; 6 RM. APT., furnished; 3 bedrms., 2 baths, sun par., sta. stge. and gch.; to responsible people. Pro-fessional pref. A-1 refs. No children; nr. lake, bet. Argyle and Lawrence; $200 mo.; with piano, $225. Poss. Sept. 15. Address T B 261, Tribune.

Here is the Home You'll Like.
Opposite Lincoln Park Yacht Harbor, golf, tennis, bridle path; attractive 3 room apart-ment; radio; new, modern. Phone Lake View 9600 for appointment.
ARNOLD APARTMENTS.

Just completed, 4737 Malden, Lawrence L. beautifully furn. 1-2-3 rm. apts., bedrms., in-a-door beds, light gas, linen, maid serv.; $65 up.;

2 ROOMS AND KITCH.
New, furn. apt., all outside rooms; near lake; reasonable rates; immediate occupancy; bus 1, 22 min. to loop, 5529 Kenmore.;

BRYN MAWR BEACH APTS.
2 rooms and kitchenette, beautifully fur-nished; new building; excellent location; low rental. 5531-39 Winthrop-av.

CAMBRIDGE APT. HOTEL.
330 DIVERSEY-PKWY., 1-2 rm. kit. apts.; hotel service; near Lincoln Pk. golf links; bus at door; $75-$100. Lake View 6401.

IDANHA,
830 Melrose, beaut. new, furn., 1-2-3 room apts., also laundry, nr. Linc. Pk., Para-mount car; $12 week up. Wellington 6145.;

FRONTENAC APTS.
725 IRVING PARK-BLVD.
Newly decorated and tastefully furnished 3, 4, 5 rooms. Phone Lake View 7672.

TO RENT—NEW 2 AND 5 RM SUITES; selected exclusive locality; new bldg.; tastefully furnished; wonderful lobby, lone; office bldg. 911 Glenglyle.

1235 N. SHORE-AV.
3 rm. kitchenette, lg. bedrm., extra in-a-door, bk. to lake; reas. rent. Art. on premises.

TO RENT—1354 EARLY-AV., newly fur. 3 rm. apt., sun par., real fit. and gas; fully equip.; car fit pref. 6738 Maryl. Av. surf., bus, beach. Ardi. 2525.

TO RENT—4 RMS.; NEWLY FURN. APT. in Rogers Pk.; extra in-a-door bed; new stove; 2 blks. from lake; imm. possession. $100. Briarcrate 3242.

TO RENT—5230 WINTHROP-AV., 4 LG. LT. outside rt. bdrm. flds. bd. in liv. rm., pch. Low $70. Walters, S. S. 6429.

TO RENT—SEVERDAY SUNS APTS., 4231 Ravenswood-av., overlook lake; charming 1 rm. with beds; ice, dress., closet. Apt. 611.

TO RENT—VERY ATTR. FURN. APT. REST on lake. Ph. Sheldrake 8898. Be-tween 10 a. m.

TO RENT—552 OAKDALE-AV., 3 RS., TWIN beds, refrigerator; very attractive and complete. Binney 2967.

TO RENT—WILL SUBLEASE FURN. APT., 3 rms., bedroom and in-a-door, $100; beau-tiful. Phone Buck. 3744.

TO RENT—NICELY FURN. 4 RM. APT. Kenwood 6100.

TO RENT—4 RM. FURN. APTS. 629 COR-nelia. Inquire janitor.

TO RENT—$75. 5000 KENMORE COMP. 3 rm. apt., sun par., refs. Sunnyside 5786.

TO RENT—4435 MALDEN; JUST FURN. 3 rm. apt.; private bath and porch. Also 1 room. Wilson L. bus.

TO RENT—FURN. 3 RM. APT., ACCOM. 4; 4 Sunnyside-av. COMP. FURN. 3 RM. APT. $45 Ravenside-av. Sunnyside 4393.

TO RENT—BEAU. FURN. APT.; GRAND bedrms.; refs. Buck 4386.

TO RENT—FURN. APT., WELL FURN. RM. Apply to no children. 5628 Maryland-av.

TO RENT—COMP. FURN 4 RM. APT.; 1 st. flr.; $80. Sunnyside 5786.

TO RENT—FURN. 3 RM. APT. ACCOM. 4; $45. Ravenside-av. Sunnyside 4393.

TO RENT—COMP. FURN. 3 RM. KITCH. apartment. Rogers Park 7278.

TO RENT—FURNISHED APART'S. NORTH.

THE AVADON
434 MELROSE-ST.
Breaks All Records
in Value Giving
$65 to $105 Per Month
Kitchenette Apartments

Location, transportation and atmosphere combine to make 434 Melrose-st. an ideal residence for Chicagoans of the better class, set in the heart of Chicago's Yacht Harbor District, in that narrow strip bordering on Belmont Harbor and Lake Michigan, with its myriad yacht and pleasure craft at anchor.

Superb Location
There is probably no other city in the world where so magnificent a residential colony lies so close to a large body of water. Look the world over and you will find it difficult to match this location in any of the world's large cities.

Sports and Transportation at Your Door
In close proximity to Lincoln park and Lake Michigan; golf, tennis, swimming, riding, sailing and trap shooting are but a few of the recreations available to the favored residents of THE AVADON.

No Apartments Furnished Like These
Smartly furnished in the newest mode. Complete in every detail, including linen, silver, glassware, china, electric appliances, and bric-a-brac that makes up the comfortable and homey abode.

Prices Extraordinarily Low
All this is offered at prices absurdly low ranging from $65 to $105 per month.

See the Avadon Now
at 434 Melrose-st., before 100% occupancy and long waiting list make your visit too late.
A telephone call to Mrs. Bozart, Wellington 2712, will receive immediate and personal attention.

434 MELROSE-ST.

940 WINONA-AV.
Between Sheridan-rd. and Lake.
NEW
2 AND 3 RM. FURN. APTS.
Ready Oct. 1st.
Leases now being made.
Mechanical Refrigeration.
Maid Service.
$85 TO $145 PER MO.
Agent on Premises.

THE WILSON
4554 MALDEN STREET,
S. W. COR. WILSON-AV. 3 BLKS. W. OF L.
An attractive fireproof residential apartment hotel located in exclusive Sheridan Park section, just west of Broadway. Apts. consist of living room, kitchenette, dinette, private bath, reception hall. Several apts. with large sun parlors. Furnished and decorated in the latest mode. Hotel service if desired. RATES: $65 TO $90. BUS TO DOOR.

Unusual Opportunity
Own-Your-Own 4 R. Apt.
Compl. and Correctly Furn.
Owner, leaving city, offers an except. charming home for discriminating people. Priced advantageously. New. Furn. opt. Just n. of Edgr. Beach hotel. All trans. Gentiles. Tel. for appt., Sunnyside 5781.

NEW DANIELS APTS.
4716 WINTHROP-AV.
CHICAGO'S BROWN CHICAGO.
New building, completely furnished apts.; living room, dressing room, kitchen, and private bath; Wilson and Lawrence L. bus, surface car transfer. $17.50-$18.75 per week. Mrs. Watson, Kenwood 6367. 5408-10 Michigan-av.

STRATHMORE FURN. APTS.
Newly furn. 2-3 rms., priv. bath, $17.50 wk. up, everything furn.; also rms.; excel. trans. 1410 Hyde Park-blvd. Atlantic 2603.;

EAST SHORE APTS.
1321 Cornell. I. C. exp., bus.
1-2-3 rm. kit. apts., unusually well furn.; 1, 2 rooms; nr. lake and park. $55 up.

PARK END APTS.
837 E. 61st-st.; 2 room kit.; comp. furn.; refined; comfortable; block park, theater, shopping, trans.; attractive; values.

ROSE ARM APTS.,
Michigan-blvd., 4238, 2-3-4 rooms, newly dec., newly fur., compl. furn. apts. at rates of unfur. apts. Come and be convinced.

4400-04 DREXEL-BLVD.
Newly furn. 2 and 3 rm. kit. apts., bedrm. and in-a-door beds; priv. bath, light and airy; playground for children; reas. rates; all trans.

3 ROOMS, $65.
Nicely furn., piano; porch; 1 blk. to I. C. bus, surf.; bath; 1 blk. to L.; conv. to U. of C. Midway 7834.

NORTH.

TO RENT—TO APRIL 15; 6 RM. APT., furnished; 3 bedrms., 2 baths, sun par., sta. stge. and gch.; to responsible people. Professional pref. A-1 refs. No children; nr. lake, bet. Argyle and Lawrence; $200 mo.; with piano, $225. Poss. Sept. 15. Address T B 261, Tribune.

Here is the Home You'll Like.
Opposite Lincoln Park Yacht Harbor, golf, tennis, bridle path; attractive 3 room apartment; radio; new, modern. Phone Lake View 9600 for appointment.
ARNOLD APARTMENTS.

Just completed, 4737 Malden, Lawrence L. beautifully furn. 1-2-3 rm. apts., bedrms., in-a-door beds, light gas, linen, maid serv.; $65 up.;

2 ROOMS AND KITCH.
New, furn. apt., all outside rooms; near lake; reasonable rates; immediate occupancy; bus 1, 22 min. to loop, 5529 Kenmore.;

BRYN MAWR BEACH APTS.
2 rooms and kitchenette, beautifully furnished; new building; excellent location; low rental. 5531-39 Winthrop-av.

CAMBRIDGE APT. HOTEL.
330 DIVERSEY-PKWY., 1-2 rm. kit. apts.; hotel service; near Lincoln Pk. golf links; bus at door; $75-$100. Lake View 6401.

IDANHA,
830 Melrose, beaut. new, furn., 1-2-3 room apts., also laundry, nr. Linc. Pk., Paramount car; $12 week up. Wellington 6145.;

FRONTENAC APTS.
725 IRVING PARK-BLVD.
Newly decorated and tastefully furnished 3, 4, 5 rooms. Phone Lake View 7672.

TO RENT—NEW 2 AND 5 RM SUITES; selected exclusive locality; new bldg.; tastefully furnished; wonderful lobby, lone; office bldg. 911 Glenglyle.

1235 N. SHORE-AV.
3 rm. kitchenette, lg. bedrm., extra in-a-door, bk. to lake; reas. rent. Art. on premises.

TO RENT—1354 EARLY-AV., newly fur. 3 rm. apt., sun par., real fit. and gas; fully equip.; car fit pref. 6738 Maryl. Av. surf., bus, beach. Ardi. 2525.

TO RENT—4 RMS.; NEWLY FURN. APT. in Rogers Pk.; extra in-a-door bed; new stove; 2 blks. from lake; imm. possession. $100. Briarcrate 3242.

TO RENT—5230 WINTHROP-AV., 4 LG. LT. outside rt. bdrm. flds. bd. in liv. rm., pch. Low $70. Walters, S. S. 6429.

TO RENT—SEVERDAY SUNS APTS., 4231 Ravenswood-av., overlook lake; charming 1 rm. with beds; ice, dress., closet. Apt. 611.

TO RENT—VERY ATTR. FURN. APT. REST on lake. Ph. Sheldrake 8898. Between 10 a. m.

TO RENT—552 OAKDALE-AV., 3 RS., TWIN beds, refrigerator; very attractive and complete. Binney 2967.

TO RENT—WILL SUBLEASE FURN. APT., 3 rms., bedroom and in-a-door, $100; beautiful. Phone Buck. 3744.

TO RENT—NICELY FURN. 4 RM. APT. Kenwood 6100.

TO RENT—4 RM. FURN. APTS. 629 COR-nelia. Inquire janitor.

TO RENT—$75. 5000 KENMORE COMP. 3 rm. apt., sun par., refs. Sunnyside 5786.

TO RENT—4435 MALDEN; JUST FURN. 3 rm. apt.; private bath and porch. Also 1 room. Wilson L. bus.

TO RENT—FURN. 3 RM. APT., ACCOM. 4; $45. Ravenside-av. Sunnyside 4393.

TO RENT—BEAU. FURN. APT.; GRAND bedrms.; refs. Buck 4386.

TO RENT—FURN. APT., WELL FURN. RM. Apply to no children. 5628 Maryland-av.

TO RENT—COMP. FURN 4 RM. APT.; 1 st. flr.; $80. Sunnyside 5786.

TO RENT—FURN. 3 RM. APT. ACCOM. 4; $45. Ravenside-av. Sunnyside 4393.

TO RENT—COMP. FURN. 3 RM. KITCH. apartment. Rogers Park 7278.

TO RENT—FURNISHED APART'S. NORTH.

SENECA
Furnished Apt. Hotel,
Cor. Chestnut and Seneca-sts.
STREETERVILLE

Location:
Only 10 minute walk from the Loop. Near the Drake Hotel, Lincoln Park and Michigan-av. shops and best private schools in the city.

Apartments:
Housekeeping and nonhousekeeping suites, ranging in size from 2 to 8 rooms, with or without hotel service.

Furnishings:
Great care has been given in selecting furniture of refinement and elegance that will carry the atmosphere of home. Visit the furnished apartments now open for inspection.

Special Features:
Complete kitchens. Frididaire ice units, full sized electric stoves, ample closet space, soda fountain, and commissary.

Lobby:
The main lobby will be of Italian design, with rough plaster walls and arched ceilings. There will be a men's smoking and card room, dining room, and cigar stand.

Rentals:
The prices of the Seneca are the lowest on the market for value received. It has only been possible to offer them at the present prices by a newly conceived plan of allowing the tenants their choice of hotel service, in this way eliminating all waste. IT IS WORTH YOUR INVESTIGATION.

$140 to $800
This is a Collins, Murphy & Jackson, Inc., building
OCCUPANCY OCT. 1ST.
McMenemy & Martin, Inc.
Exclusive Renting Agents.
North Wrigley Bldg. Ph. Superior 1311.
BUILDING OFFICE OPEN
9 A. M. TO 9 P. M.

For Detailed Description of
NEW BUILDINGS
Furnished
2—3—4 ROOM
APARTMENTS AT
426 SURF-ST.
5406 Winthrop-av.
2322 Commonwealth-av.
See ad under heading
"TO RENT—APTS.—NORTH."
MILTON H. CALLNER & CO.,
134 N. La Salle. Cent. 1428.

READY SEPTEMBER 20TH.
LINCOLN PARK APTS.
1940 LINCOLN-AV.
At Ogden.
15 min. to loop; overlooking Lincoln Pk. Brand new 1-2 rms. and kitchenettes; exquisitely furnished as a home and not like the ordinary; gas and light included; 24 elevators, showers, mirror doors, hand dressing rms., everything the best.
Rentals $70 and up.
Open for inspection.
SCHOENLANK & KIRSCHNER, Owners.
4733 Broadway. Longbeach 6715.

NEWLY FURNISHED
2-3-4 ROOMS.
$17.50 AND UP WEEKLY.
Completely equipped for housekeeping, with gas, electric, and hotel service. Transportation, electric and bus line.
Block to Clarendon Beach.
Clarendon Shore Apts.
823 GALT-AV. AT 4430 NORTH.

MORSE-ASHLAND
6945-51 N. ASHLAND-AV.
22 MINUTES TO LOOP.
The last word in home comfort, coupled with hotel service; ideal family residence in the heart of Rogers Park's best section; elegantly furnished and completely equipped; near L, bus, surface and fast local transit; schools, stores, and lake; 3-4 room suites, very reasonable rentals. See this today or phone Briargate 0500.

GEORGIAN APTS.
537 DEMING-PL.
NEW, FIREPROOF.
1-2-3 room kitchenette apartments; beautifully furnished; tile bathroom; mechanical refrigeration; elevator; near Lincoln Park; 15 minutes from loop. Agent at premises. Phone Buckingham 7087.

NEW BUILDING
6037 KENMORE-AV.
2 Room Newly Furnished
Kitchenette Apt.
Agt. on Prem. or State 8071.

Diversey Apt. Hotel
430 Diversey-pkwy., opposite Elks' temple, block Lincoln park, golf course and bathing beach; 1-2-3 rms. suites, furnished; hotel service, quiet home atmosphere; reasonable rates; bus L. and street car transportation; ten minutes from downtown; best district in Chicago. PHONE LAKE VIEW 8210.

TO RENT — HIGHLANDS, 7455 GREENview; 1 blk. bus, lake, beach, Jarvis L.; 2-3 rms., fireproof, $60 up; $2.50 day. $15.50 week; free light, gas, serv.

CLARIDGE—4501 MALDEN, 1 BLK. BUS, 3 blks. Wilson L.; new bldg.; 2-3 rms.; $80 up, including light, gas and service.
ALL PHONES ROGERS PARK 6100.

816-820 WAVELAND-AV.
2 AND 3 ROOM KITCHENETTE APTS.
MODERN, FIREPROOF BLDG.
Near L. surface. N. Side bus and lake. Compl. furn., in-a-dor bed each apt. Apply at office of bldg., on premises.

929 CRESCENT-PL.
3 rms., living rm., bedrm., and kitchen; private porch; convenient to L. bus, and surface. Wellington 3460.

TO RENT — NEW MAGNOLIA TERRACE; 5703 Magnolia-av., nr. Ridge-blvd.; lovely 2-3-4 rm. bedrm. apts.; refrigeration; dtry.; reas. rent; wk. or mo.; near lake, Bdwy. Bryn Mawr L.; 18 min. city. Mgr., Apt. C.

WINDRAKE APTS.
New bldg., overlkg. lake; 1-2 rm. kitnts., pr. baths; lt. gas, lin., maid s.; L.bus; $65up. 841 WINDSOR-AV., AT CLARENDON BCH.;

ROSELLE APTS.
4875 Magnolia; Lawrence L. exp.; cor. bldg.; just completed; beaut. furn.; 1-2-3 rms. in-a-dor; lt. gas, lin., maid serv.; $67.50 up.

NEW BUILDING.
4047 Keamore-av., nr. Irving Pk.; all apts. light, airy, beau. furn.; elev. service; gas, lt., lin.; Sher.L.bus, sur. around cor. Buck.9776;

SHELDRAKE.
FURN. KITCHENETTE APT., COMPLETE SERVICE, $65.
4518 CLARENDON-AV. EDGE. 8600.

FERNDALE APT. HOTEL,
549 Aldine (3300 N.); beau. fur. 1 r. kit. gas, el. linen inc.; spec. $15-$18; 2 r. apts., $27.50 wk.; nr. bus, Bdwy. car. Bit. 3610.

TO RENT—LARGE 4 RM APT., NEWLY furn., open park parlor; $60 month or $20 week; possession Sept. 15. 1619 Wallen, 1st. Briargate 3645.

BELPINE APARTMENTS.
456 Belmont; 1-2-3 rms.; pri. bath; hotel ser.; $10-$22.50 per wk.

BEAUT., LGE., LT. 4 R. APT.
In-a-dor bed, showers; L. bus; imm. poss.; $90. 7020 Eastlake-ter. Rog. 2025.

TO RENT—4 RMS., LARGE-LIGHT; 1 BLK. lake; beau. furn.; highest grade apt. in Rogers Park; $85. See janitor, 1364 Estes-av. also 1357 Touhy-ave.

THE BREWSTER.
VI and 2 rms.; maid service; bus at door. 500 Diversey-pkwy. Lake View 2000.

AT LAKE-714 BUENA-AV.
2 rms. and kit. apt.; beau. and comp. furn.; gas, elec. incl.; $85. Bus 53. Wel. 6219.

TO RENT—BEAUTIFULLY FURN., HIGH grade apt., 2 baths, pri. pch. 5719 Kenmore-av. 1st.

TO RENT—BEAUTIFUL FURNISHED 5 RM. apt.; 2d floor; Ravenswood; good transportation. Ardmore 4563.

TO RENT—4650 MAGNOLIA, 4 LGE. RMS., sun. elec. incl.; $85. Wil. L. bus, bet. Lawrence and Leland. Call 6219.

TO RENT — 4 RMS., BEAU. FURN., 1 BLK. to lake; best trans. 4417 Hazel-av.

TO RENT—3 RM. MOD. APT., W. D.; FINE for responsible couple. 5127 Ohio.

TO RENT—4 RM. FURNISHED APT., $80. 5520 Corn-lis. Good trans.

TO RENT—727 BARRY 2 AND 3 R. COMP. rms., good loc., hotel service, gas, elec. incl. Sunnyside 5786.

TO RENT—3 RMS. $60; 2 IN-A-DOOR beds; lt. ex.; trans.; 1343 Foster Ave. 4171.

TO RENT—MOD 3 RM. FURN. APT. LINC. Pk. dist. Apply 634 Arlington-pl.

TO RENT—FURNISHED APART'S. NORTH.

YACHT HARBOR APARTMENTS
422 MELROSE-ST.
New 15 Story Building
Overlooking Lincoln Park
Yacht Harbor.
1—2—3 ROOMS
Beautifully Furnished.
Rentals as low as
$95
Light, Gas, Refrigeration Included.
OPEN EVENINGS.
KIRKHAM-HAYES CORPORATION
612 N. MICHIGAN-AV.
BUCK. 9025. SUP. 8320.

4736 MALDEN-AV.
Smartly furnished 2 and 3 rm. kitchenette apartments in a residential neighborhood you will be proud of. A little over 2 block from the well known Uptown shopping district. In close proximity to Lake Michigan, Golf, tennis, swimming, boating and riding are a few of the recreations conveniently near. Location, transportation and atmosphere combine to make THE CORONADO APARTMENTS an ideal residential location for Chicagoans of the better class.
EXCLUSIVE FURNISHINGS.
Smartly furnished in the newest mode. Complete in every detail, including linen, silver, glassware, china, electrical appliances, and all bric-a-brac that make the comfortable and homey abode.
BUILDING.
New building of exclusive character and design, combining the ultimate in tested and approved apartments of unquestioned good taste.
PRICE.
Offered at prices extraordinarily low, renting from $18.50 a week to $95 a month. See THE CORONADO APARTMENTS now before complete occupancy makes your visit too late. A telephone call to Mrs. Deisroth, Sunnyside 6393, will receive immediate and personal attention.

THE CORONADO
426 BELMONT
1, 2, 3 Room Apartments.
Overlooking the Lake
A new exclusive 14 story apt. hotel bldg. which includes every feature of the present day modern construction—nothing has been left undone.
Here you find refinement, comfort, taste. The apts. are spacious, all outside exposure, finished in ivory, and set off by the furnishings now arranged by a well known Chicago interior decorator.
Spacious lobby and a well appointed dining room on the main floor, where fine foods are served at moderate prices.
NOW AVAILABLE.
ONE ROOM APTS. AT.....$90
TWO ROOM APTS. AT.....$107.50 UP
THREE ROOM APTS. AT....$135 UP
MAKE YOUR RESERVATION TODAY.
Bittersweet 4404 or 426 Belmont.

Prospective Vacancy
1430 North Dearborn
Once again an unusual opportunity offered you who appreciate the better things in life. You may now secure residence in the near North Side's newest and smartest kitchenette apartment hotel.
Here you will find smart address, beautiful building, charming furnishings, each room right at your door. Complete equipment for housekeeping, including linen, silver, glassware, china and electrical appliances. Complete in every detail.
Rental $80 a month—sensationally low you will agree for this class of accommodation. See 1430 N. DEARBORN today without fail at

1430 N. DEARBORN
PHONE DELAWARE 6929.

COZY APARTMENTS
ALL WITH KITCHENETTES, OUTSIDE ROOMS, FULLY EQUIPPED.
Free maid, linen, gas, electric, and janitor service.
20 minutes from anywhere in the city. 2 min. to Lincoln park, shops, and theater. 1 blk. from bus, Broadway and Halsted car. 3, 4, 5 rms., each with MASTER BEDRM.
Rates from $20 week up.
Home freedom and privileges.
Rates to theater companies and conventions.

LOUVALLE TOWER
3518 PINE GROVE-AV.
PH. GRACELAND 4336.
SEND FOR CIRCULAR.

Farwell Beach Apt. Hotel,
1127 FARWELL-AV.
Just completed, this most modern building and best furnished kitchenette apts. in Chicago. Fine bathing beach; showers for bathers; residential neighborhood; 1, 2, and 3 rm. apts., $75 per month and up.
MAKE FALL RESERVATIONS NOW.
A few choice suites still available.
PHONE ROGERS PARK 2193.

ON LAKE FRONT,
Wonderful 4 Rm. Apt., $135.
Leaving city; handsomely furn. high grade apt.; 2 bdrms., liv. rm., dining rm., open porch; broad vi w of lake; pri. ocean; finest loc.; 20 minutes to loop; bus 8 blks.; Evanston to Jarvis station. See to appreciate. Rogers Park 0842.

THE MATABANICK
An attractive kitchenette apt. in a select neighborhood; fully equipped with the best of furnishings for complete housekeeping. 5511 KENMORE-AV. EDGEWATER 6420.;

ARLINGTON
530 Arlington-pl. Exclusive Lin. pk. district. SEE OUR $75 APARTMENTS.
Lge. living rm., most complete Pullman kitchen; linen, refrigeration; good size dress. rm., bath, shower. MOHAWK 2674.

Sherburne Beach Apts.
PRIVATE BATHING BEACH AND PARK.
3-4-5-6 room apartments, elegantly furnished; all outside light rms., overlooking lake, near Granville L. or bus passes door.
6250 SHERIDAN-RD. SHELDRAKE 3700.

NORTHWEST.

TO RENT—2 AND 3 RM. FURNISHED APTS. 1 blk. from Terminal of Ravenswood "L." See janitor, 3334 Ainslie-st.

TO RENT—3312 DICKENS-AV., 1ST-2D. 2-4 rm. furn. apts.; near Albany Park L.

TO RENT—BEAU. 2 FURN. APTS., $65 UP. Ravens. L. Rockwell sta. Ravensw. 4950.;

WEST.

TO RENT—BEAUTIFUL NEW 1 AND 2 RM. kitchenette apts., including light, gas, linen, and janitor service; reasonable rent. Call at Dynell Spring Water Co., 4834 W. Madison-st. Open Sunday, 10 to 2.

COOPER APTS.
3 rms. and sun parlor, in-a-dor beds, 1 block from L and bus. 246 N. Central-av. COOPER.

BACHELOR APTS.
Excellent maid service; very high grade apts. Central office, near in court at building. 4840 W. Madison-st.

3315 WASHINGTON-BLVD.
3-4 rm. apts., elev. furn.; accom. 3 or 4; nr. Gar. pk.; reas. rates; L.bus,sur.Agt. prem.

TO RENT—JACKSON-BLVD. WEST OF Crawford-av.; room furn. apt.; married couple; teacher, business woman; hot w. ht. Reas. rent; refs. Kedzie 2406.

TO RENT—ARGLEN LODGE, NEW BLDG. 4024 West End-av.; 1 room bedroom, kitchenette, baths. Beau. complete furn. with linens.

TO RENT—2 RM. KIT. SUITE COMP. FUR. 10 min. loop; L. bus, surf.; $14. $16. $18 per week. Illinois Apts. 6742 N. Warren-av.

TO RENT—4 COZY RMS. ENGLISH BASEment, electric and gas furn.; reas. 1442 S. Spaulding-av. Rockwell 2900.

TO RENT—SUNNY ROOM APT.; QUIET; Amer.; partly mod.; best transportation. 2118 Gladys-av. West 3866.

TO RENT—4 RM. APT. NEW, FURN.; STM. ht.; $65. 2643 Adams, Mass. 7239.

TO RENT—NEW, HIGH GRADE 2 R. SUIT. suit. 2 or 3. 4821 Adams, Mass. 7239.

TO RENT—2-3 RM. FURN. NEW FIREproof apts.; lease, reg. $5601 West End-av.; Adams 7239.

TO RENT—3235 LAKE-ST. WELL FUR. 4 rm. apt. $10 wk.; must see to appreciate.

TO RENT—2 LGE., LT. COR. RMS. AND bath; elec. st. ht.; $6 wk. 4008 S. Ridgeway.

TO RENT—NEWLY FURN. 4 LG. R. BATH; bus, surf., pk.; reas. 5451 Monroe. Aus. 9780.

SUBURBAN.

OAK PARK—GAYLORD APT.
High grade new bldg., furnished, 2 room and kitch.; 20 min. to lp. L.-cr. Wis. State Accom. 3 or 4; $75 up. 116 S. Maple. Euclid 7826.;

FURNISHED APTS.
4 rms. $65 and $80; attractively furn.; 39 Lake-st. L. Pk. Mansfield 3838 or Enc. 477.

WANTED—TO RENT—APARTMENTS.

WANTED — TO RENT—MOD. APT. OR DUplex, 1st, 2d, 6 rms., 2 b., or ex. lav. gas, n. of Wilson-av.; quiet adults; $150. G. W. Anderson, 1527 Touhy-av. Shel. 8387.

WANTED—TO RENT—FOR 1 YEAR, FURN. 6 or 7 rm. apartment in Rogers Park or Evanston. Address C O 500, Tribune.

WANTED—TO RENT—4 OR 5 RMS., FURN. north near L and school; not over $135; describe fully. Address Y 414, Tribune.

WANTED—TO RENT—FOR 1 MONTH, 5 OR 6 rm. furn. apt., N. W., responsible party; no children. Call Belmont 0887.

WANTED—TO RENT—3 OR 4 RM. FURN. apt. by month. W. S. Address C O, 404, Tribune.

WANTED—TO RENT—DES. 5 RM. FURN. apt., within walk. dist. of L. V. H. Schl. until May 1. Ph. Tues. Juniper 0370.

WANTED—TO RENT—NEW 5 R. APT., N. side, 2nd in 2 flat, near "L"; $100; with garage. Address T 298, Tribune.

WANTED—TO RENT—BY GENT; SM. FUR. apt., nr. No. Side. Address O 298, Tribune.

WANTED—TO RENT—4 OR 5 RM. FURN. apt. on No. Side; 3 adults. Sunny. 9219.

WANTED—TO RENT—FURN. APT., NOT TO exceed $15 wk.; N. W. Lincoln 2043.

WANTED—TO RENT—3 OR 6 RM. FURN. apt., nor., by respons. bus. man. State 5141.

WANTED—TO RENT—N. SIDE, 6 R., 2 B. 1st fl.; nr. school. Address T 259, Tribune.

TO RENT—STORES—DOWNTOWN.

70 East Walton
NEW DE LUXE
SHOPPING DISTRICT
NEAR DRAKE HOTEL
FIRST FLOOR—MILLINERY OR WOMEN'S WEAR.
SECOND FLOOR—SMALL OFFICES. 600 sq. ft. each, $150 month, or will divide as required. Suitable for private teaching, physicians, consultations, architects' offices, hair-dressing, manicuring, etc.
H. O. STONE & CO.
SOLE AGENT,
6 NO. CLARK-ST. FRANKLIN 5600.

TO RENT—N. W. COR. LAKE AND JEFFERson, 3 STORES, 40X42, 20X40, 20X32 ft.; DRY BASE, 24x36; all side on alley; PLATE GLASS FRONTS; CARRY HEAVY MDSE., "Very light, warm; clean as loop bldg." HENRY A. KNOTT.

112 W. Adams-st. Phone Rand. 2321.

WASHINGTON-BLVD.,
near N. W. depot; store, 20x75 or 20x40; new front; daylight office in rear; good bsmt. or storage space to suit. State 4416.

TO RENT—ONE OF THE BEST BUS. CORners in Loop. Lg. store and bsmt. contains vaults for stg. of furs, cloaks, and suits. Long term lease at very reas. rent. Address D K 490, Tribune.

CLARK-ST., NORTH, 715.
10x60; excel. location; the only vacant store neighborhood; bsmt. new front; steam; low rental. Call Haymarket 0312.

TO RENT—CORNER STORE, N. E. COR. Wabash-av. and Wacker-dr., about 3,000 sq. ft., moderate rental, commission to brokers. MURRAY WOLBACH, 105 S. Dearborn-st.

TO RENT—DRUG STORE, CANDY, AND FOUNTAIN LUNCH location. Have large store and bsmt., next to entrance of theater in Loop. Can give ten yr. lease at very reas. rent. Address D K 489, Tribune.

TO RENT—STORE, DESIRABLE LOC.; NEXT to corner, near loop, 1 blk. south of Chicago-av.; reas. 718 N. Clark-st. or Crowe Bros., 754 N. Dearborn.

50 W. MADISON.
Store, 21x21. Opposite Morrison Hotel. E. F. KEEBLER & CO., 10 S. La Salle.

TO RENT—STORE, 23X100; CLINTON, NR. Adams and Union Station; immediate. J. P. STRICKLAND & CO. HARR. 8774.

TO RENT — SPACE FOR DRESSES, 609 Venetian Bldg., 13 E. Washington-st.

TO RENT—LGE. STORE, 500 WELLS-S. NR. Van Buren; suit. for any line. Cent. 1255.;

TO RENT—STORE AND BSMT., 40X160 FT., Wabash, nr. new Stevens Hotel. Rand. 2311.

TO RENT—303 N. STATE-ST., 16x100. $95. WALLER, Lake View 6480.

TO RENT—STORES—SOUTH.

NEW BUILDING
N. W. Cor. 69th and May.
Adjoining Racine-av. transfer corner; large, modern, steam heated stores, at low rentals; excellent business location.
AGENT ON PREMISES.

STORE
Exl. Arrangement
Stony Island and 67th-st.; most prog. section So. Side; opportunity for going concern.
H. O. STONE & CO.,
6726 Stony Island-av. Midway 2013.

CHOICE STORE FOR A LIVE MERCHANT
Halsted-st., near 63d; deep 25 ft. front store; modern in every respect; next door and across from 2 great furniture stores; on west side of street. Stores in this block renting for $400 and $450. Will give lease to desirable tenant at $300. Phone or call on Max Rirsch, 5319 Hyde Park-blvd.
1 STORE LEFT
S. W. COR. 63D AND WINCHESTER.
New bldg.; reas. rent; long lease; suit. for any large business.
PAUL A. HAZARD & CO.,
1500 Hyde Park-blvd. Kenwood 3650.
ONE STORE LEFT.
New bldg., s. w. cor. 63d and Win.; rea. rent.
PAUL A. HAZARD & CO.,
1500 Hyde Park-blvd. Ken. 3650.
CORNER E. 63D-ST.
22x70, between 2 theaters; steam heat. Ripe for drug store and luncheon. Long lease; reasonable rent.
J. N. McMinn & Co.

TO RENT—OFFICES AND SHOPS.

Central.

FISK BLDG.

FIREPROOF.
PERMANENT DAYLIGHT.

Excellent parking facilities on street and lower level of Wacker-dr.; convenient to L. C., elevated, surface lines and busses.

1ST FLOOR
Well located for bank or broker's office.

3D FLOOR
1,000 Sq. Ft. or More.
Very Reasonable.

4TH FLOOR
8,000 Sq. Ft.
$1.50 Per Foot.

Very low rental for modern fireproof building in unsurpassed location.

Immediate Possession.

D. B. FISK & CO.
225 N. Wabash-av.
or Your Broker.

MAJESTIC BUILDING

22 W. MONROE-ST.

Office space now available in this modern 21 story building located ½ block west of State street. Leases can be had from one to five years. One floor suitably arranged with marble counters, etc., for a financial concern. Regular real estate commission paid to brokers, or apply

LEHMANN ESTATE,
22 W. Monroe-st.
Randolph 5769.

TACOMA BLDG.
5 N. LA SALLE-ST.
Franklin 1034.

WATSON BLDG.
17 N. LA SALLE-ST.
Franklin 1034.

SECURITY BLDG.
189 W. MADISON-ST.
Franklin 1034.

LEES BLDG.
19 S. WELLS-ST.
Franklin 1034.

OFFICES AND SUITES $30 AND UP.
GOOD LIGHT AND AIR.
THE UNIVERSITY OF CHICAGO.

T. R. BUILDING

184 W. WASHINGTON-ST.

Very desirable offices, suitable for all kinds of business. Rental $35 per mo. and up.
ALFRED L.

MILTENBERG

& CO.,
Rm. 840 1st Natl. Bank Bldg.
33 S. CLARK-ST.
Randolph 2133.

9 EAST HURON STREET.

4 STORY BUILDING 25X50, EXCELLENT LOCATION FOR SALES, STUDIO, ADVERTISING OR ARCHITECTURAL OFFICES. WILL RENT TO ONE OR MORE TENANTS.

57 WEST AUSTIN AVENUE.

STORE AND 3 UPPER FLOORS, SIZE 20 X80. WILL RENT FOR 50C PER SQ. FT. SUITABLE FOR SALES AGENCY OR LIGHT MFG.

118 EAST OAK STREET.

ACROSS FROM THE DRAKE HOTEL; WELL LIGHTED BUILDING, SUITABLE FOR MODISTES AND STUDIOS; 14 ROOMS, 2 STORIES AND ENGLISH BASEMENT.

936 NORTH MICHIGAN-AV.

2ND FLOOR OFFICE, 20X45, OPPOSITE DRAKE HOTEL; DISPLAY SALES WINDOW.

For information regarding these
SEE MR. P. R. KLEIN.
KRENN & DATO,
116 E. WALTON-PL. SUP. 7046.

TO RENT—168 W. MONROE-st., near La Salle, 7,000 to 10,000 sq. ft. to the floor; light on 3 sides. Elegantly equipped. Long lease. Low rental.

WILLOUGHBY & CO.,
77 W. Washington-st.
Cent. 5050.

210 E. OHIO-ST.

NEAR NORTH SIDE.
¼ BLK. E. OF MICHIGAN-AV.

Desirable offices, suitable for architect, Advertising Agency, Contractor, or Commercial Artist. Two large suites, 1,200 sq. ft. each. Also single offices. No parking restrictions.

O. W. HUNCKE
Superior 9615. Or your own Broker.

CHOICE DAYLIGHT

Offices Still Available
IN
METROPOLITAN Bldg.
S. w. corner La Salle and Randolph-sts.
ALBERT H. WETTEN & CO.,
State 3290. 231 S. La Salle-st.

WRIGLEY BUILDING

Several attractive private offices in handsome suite. Mahogany furniture, telephone service. Low rental. Suite 416.

646 NO. MICHIGAN.

2,000 sq. ft., will divide; light on 3 sides; mostly non-fire risks; 1st floor; 5 mins. bldg.; parking facilities; low rent; now or Oct. 1st.

BAIRD & WARNER, INC.
640 N. MICHIGAN-AV. SUPERIOR 1855.

MALLERS BUILDING,

S. E. COR. MADISON AND WABASH.
Units 450 ft. up to 1,500 ft.
APPLY AT OFFICE OF BUILDING.
Room 1210. Central 5473.

SMALL OFFICE,
LA SALLE NR. JACKSON.

Single or en suite; furn. or unfurn. Room 206, 308 S. La Salle. Harrison 8778.

TO RENT — ATTRACTIVE LIGHT OFFICE space in units of 1,500 to 5,000 sq. ft.; very low rentals. GUNTHER BUILDING.

ROWE & WHITMAN Agents.
Tel. Harrison 1200. 531 S. Dearborn-st.

TO RENT—BEAU. N. L. OFFICE, EQUIPPED for photographers or artists; also rear, rental.
EDWIN J. BOWES JR. & CO.,
111 W. Monroe-st. Rand. 5075.

AUDITORIUM BLDG.

PRIVATE OFFICES, $40-$90.
Desk space, $15; hall, $10-$30.
431 S. Wabash-av. Harrison 0134.

DAYLIGHT OFFICES,

$60.00, $75.00, $85.00.
Great Western Office Bldg.
20 W. Jackson-blvd. Harrison 3861.

TO RENT—S. EASTERN REPRESENTATIVE of live hdwe. office space to rent in North American Bldg., 3d & State.

TO RENT—WILL SUBLET VERY DESIR. suite, suite in Ill. Merch. Bk. Bldg.; two priv. offices and large recpt'n. rm. Will consider selling some furn. Call Central 8301.

4 OFFICE SUITE.

Large reception room, fully furnished; secretary's room. Phone Buckingham 8100.

TO RENT—NICE LIGHT 2 RM. AND RECPT. rm. suite; new carpet. See Mr. Bracken, Room 1400, 160 No. La Salle-st.

TO RENT—SPACE TO MARCELLER OR hair dresser, with loop following. Telephone Dearborn 2367.

TO RENT — EXCELLENT OPPORTUNITY, 500 sq. ft. Office space, First Nat. Bank Bldg. Rl. 1165; Ph. Central 8746.

TO RENT — VERY CONVENIENT DESK space, with access to good phone service, $10 per month. Call Jackson, Herr, 3350.

TO RENT—ST. LUKE'S PRY. OFFICE space, Phone State 2600, Mr. Miller.

TO RENT — FURN. OFFICE SPACE READY Rm. 1234 Tower Bldg., 8 N. Michigan-av.

TO RENT—RECEPTION AND SERVICE desk, 807, 19 S. La Salle.

TO RENT—1517 TRIBUNE TOWER; LIT. suite, off.; desks, mail, ph., steno. service.

TO RENT—SUBLEASE; PROFESSIONAL space; rent; Room 1705 Stevens Bldg.

TO RENT—PRIVATE OFFICE, PHONE AND stenog. Rm. 930, 332 S. La Salle-st.

TO RENT—SPACE SUIT. OFFICES, BEAUTY Shop, etc. Rm. 400, 30 N. Michigan-av.

TO RENT—OFFICES AND SHOPS.

Central.

TO RENT—329 PLYMOUTH-CT. [NR. RE-ial center], low priced offices or spaces suitable for any retail or wholesale purposes, tailors or PRINTERS, etc. Steam heat; low rent. See janitor or ROBT. F. SHANKLIN & CO., 111 W. Washington-st.

Outlying.

Harbor State Bank Bldg.,

79T-ST AND STONY ISLAND-AV.

OVER BANK AND DRUG STORE.

DOUBLE SECTION LINE.

Triple transfer point.

New bldg.; elegant location for doctor, dentist, optometrist, dressmaker, architect, studio, etc.

BRYAR & BLISS,
1606 E. 79TH-ST. SAGINAW 2101.

VERY DESIRABLE SPACE.

Splendid lge. office or studio, 71st nr. Jeffery; 2 windows facing street; 2d fl. High class, fireproof bldg. Suitable commil. school, novelty shop, prof. office. Reas. rental. Ph. Fairfax 2625.

Corner Madison and Kedzie.

In new building, a. e. corner; will divide space to suit tenant; have offices fully equipped for doctor or dentist, with or without reception room and switchboard service. Van Buren 7010.

OAK PARK OFFICES.

2 beautiful up-to-date daylight offices, suitable for doctor chiropractor, accountant, at Oak Park-av. station. T. A. HOLM & CO., 905 S. Oak Park-av. Phone Austin 8735. Euclid 905.

CLARK AT SCHILLER.

Suitable for modiste shop, studio, or any high grade business; large display windows; reas. rent. WEBER, 1327 N. Clark-st. Superior 3065.

NEW OFFICES.

Only 3 available in new theater bldg., 59th and Kedzie; very reasonable rent.
QUALKINBUSH & ABNEY, INC.
753 E. 79th-st. Vincen. 7506.

TO RENT—FOR DOCTORS AND DENTISTS, new bldg., N. E. cor. 35th and Halsted; reas. rent; modern equipment.
CERF & EHRENHALT, Excl. Agts.
140 S. Dearborn-st. Randolph 6816.

TO RENT—OAK-ST. CLOSE TO STATE, ENtire top floor, 2,700 sq. ft., light on all sides, modern, fireproof bldg.; reasonable rental; ideal office space. PAUL STEINBRECHER & CO., 7 S. Dearborn-st.

TO RENT—2295 MILW.-AV., 2D FLOOR; 6 large rooms; will decd. and install new elec. fixtures; esp. suit. for office and residence for physician or dentist. $50. or $60. Irving & Co., 209 So. State-st. Harrison 8192.

OFFICES REMOD. TO SUIT,

Suitable for doctors, dentists, beauty parlors, etc. See owner Mr. Hirsch on prem., 55th Woodlawn. Ph. Hyde Pk. 2353.

TO RENT—OFFICE AND 4 ROOM FLAT ON Lawrence-av., 1 block to Kimball-av. Illsta.; good location for doctor, beauty parlor, etc. Very reasonable. Wm. Gray & Co., 3449 Lawrence-av. Juniper 1048.

TO RENT—4320 FULLERTON-AV. CORNER Lowell-av. 2 fine offices with furnished reception room; need physicians, chiropodists and occultists in the neighborhood. See agent.

TO RENT—1922 N. CLARK-ST., OPPOSITE Lincoln park, first floor and basement, 7 large outside rooms, for beauty parlor or st. Price $150 per month. Phone Div. 6738.

MAYWOOD OFFICES,

N. W. cor. Lake and 5th-av.; best loc. for any prof.; reas. R. Roseh, Euclid 7825.

FLATIRON BUILDING.

Choice airy daylight modern offices; Madison-Ashland-Ogden. No parking laws.

TO RENT—ESTAB. DOCTOR'S OFFICE AND rec. rm.; S. W. cor. Argyle and Robey, over drug store adj. dentist; no competition.

TO RENT—OFFICES AND RECEPTION room; steam; $25. 2538 W. North-av. Dr. Orloff.

TO RENT—OFFICE, SUITABLE FOR DOCtor or dentist; $70 a month. 4705 N. Robey. Inquire Mrs. Cooper, 4701 N. Robey.

TO RENT—4258 DREXEL-BLVD., STM. HT. elec. lt., jtr. service; Doc., Dentist, etc. HOWARD & ORR CO., 352 E. 47th-st.

TO RENT—4343 BROADWAY, AT WILSON, 2d floor, suite of 3 offices and 4 living rms. Modern. Edgewater 1363.

TO RENT—1613 N. CLARK, PRIV. OFFICE with steno. Inquire Tuesday noon.

TO RENT—N. W. CORNER 75TH-ST. AND Stony Island-av.; store or suite.

TO RENT—8033 BROADWAY AT CLARENdon; single or suite; $40-$50. L. V. 6480.

TO RENT—6 RMS., GOOD LOC. FOR PAC. office. 2722 S. Cicero, above drug store.

TO RENT—MOD. OFFICES AND STUDIOS, low rent, at "L" sta., 1159 Granville-av.

TO RENT—FLOORS AND LOFTS.

WAREHOUSE AND FACTORY SPACE.

147,000 sq. ft. or less; 23d and La Salle-sts.; sprinkled, heated, private switch track; excellent light throughout; 30,000 sq. ft. on 1st floor. Will divide.
THE UNIVERSITY OF CHICAGO.
189 W. Madison-st. Frank. 1034.

TO RENT—725-33 S. LA SALLE-ST., IN BETWEEN HARRISON AND POLK-STS. 2D AND 3D FLOORS.
ALSO BASEMENT; 8,000 SQUARE FEET; sprinkled; low rate of insurance; freight and passenger electric elevators; good light; live steam if required; rent reasonable.
EDWIN ROMBERG,
30 N. La Salle-st. Main 3404.
Or your own broker.

TO RENT—FLOORS.
126 S. Clinton, 40x90; will div.; $125 mo.
134 S. Clinton, 30x100; $100 mo.
1st floors on track, at car level, close in; immed. poss.
2,800 sq. ft., $75 per month.
4,800 ft., $120 per month.
7,000 ft., $175 per month.
15,000 ft., $350 per month.
J. P. STRICKLAND & CO., Harr. 8774.

TO RENT—335 W. MADISON, NR. MARKET
FIFTH 57TH 101 67TH FLOORS.
2,500 SQUARE FEET EACH.
6th floor has exceptionally good light; steam heat, passenger and freight electric elevators.
EDWIN ROMBERG,
30 N. La Salle-st. Main 3404.
Or your own broker.

TO RENT—SPACE IN EAST OHIO BLDG. 469 E. Ohio-st., floors 17,000 sq. ft., or will divide space to suit tenant; suitable for offices, display rooms or light manufacturing; passenger and freight elevator service; low insurance rate; well lighted building.
Charlesmen,
Willoughby & Co., excl. agents.
77 W. Washington-st. Cent. 5050.

TO RENT—SECOND FLOOR, CORNER 13TH and Wabash-av.; light on 3 sides; few minutes to loop. Suitable for light manufacturing and salesroom; ninety-four hundred square feet; reasonable rent; heat, elevator service; low insurance. Apply 4th floor, or Eiger Realty Co., 140 N. Dearborn-st. Randolph 2182.

GREAT LAKES BLDG.,

180 N. WACKER-DR., 6,000 sq. ft. at low rentals; good light; unlimited floor load; sprinkled; direct access to lower drive; will divide.
UNIVERSITY OF CHICAGO, Franklin 1034.

TO RENT — FOR MFRS.' AGTS., LGT. MFG. and CAR LINE, JEFFERSON-STS., 24x50, 10x30, 12x14; DRY BASE, 24x39. Very light, warm; clean as loop bldg.
HENRY A. ROSE,
112 W. Adams-st. Ph. Randolph 2321.

TO RENT—IDEAL FLOOR, SUITABLE FOR light mfg. purposes; 6,000 to 8,000 sq. ft.; having individual freight and passenger elevator service; sprinkler system throughout; low insurance rates; free mechanical and electrical service. Address G. C. FLINT, 13 S. Market-st., Franklin 4100.

TO RENT—IN CENTER OF LOOP, SPACE suitable for offices, stock, lt. mfg., salesrooms, freight and pass. elevators; units of 700 to 8,000 sq. ft.; divided to suit. 60c ft. up. H. O. STONE & CO., 6 N. Clark-st. Franklin 5866.

TO RENT—DESIRABLE SPACE IN HOODwin Bldg., 3,250 ft., 2d fr., 200 lb. floor load; fireproof vault; fine office; $140. Also 6,500 ft. same floor; $260. 2,500 sq. ft., 3d fr., 150 lb. floor load, $225, 2940 W. Van Buren-st. Phone Van Buren 0033.

TO RENT—ENTIRE 6TH FLOOR, TOP, IN our warehouse, 1 to 2034 S. Wash.; 13,200 sq. ft.; well lighted, sprinkled; large freight elevator, switch track. O. W. RICHARDSON & CO., 125 S. Wabash-av.

TO RENT—GROUND STORE FLOOR, 2025 S. Michigan-av. Suitable for auto or accessory business.
THE UNIVERSITY OF CHICAGO,
189 W. Madison-st. Franklin 1034.

FACTORY SPACE.

75x100 ft., 2d floor, mod. light corner bldg., sprinkler; near Chicago-av. and Cleveland-av. N. W. station. Ph. Sup. 0791, 829 Orleans.

TO RENT — 2014 WABANSIA-AV. DAYlight floors, 30x105; fine for elev.; $110 mo. Also last fl., $60 mo.
ALEX. FRIEND & CO. [Gelder]
29 S. La Salle-st. Randolph 4916.

TO RENT—2D AND 3D FLOORS, 100X125, sprkld., 200 lbs. cap., 25 ft. elev.; fine light; imm. poss.; cheap rental; close in west.
ALEX. FRIEND & CO.
29 S. La Salle-st. Randolph 4916.

TO RENT—171-73 W. LAKE-ST., 3D FLR. 40x165; heat and elevator service. T. C. Dennis & Co., 816 S. Michigan-av. Wabash 7165, or your own broker.

TO RENT—ENTIRE 2D FLOOR, CORNER bldg., 33x63, hot water heat, power wire and lighting for cabinetwork; rental $100. 553-7 N. Parkside-av. Ph. Austin 4454.

TO RENT — NEW CORNER MODERN floors, north 5,000 and 17,000 sq. ft., 45c ft. elev. and car lines; ready now. Rand. 2311.

TO RENT — 24,000 SQ. FT. DAYLIGHT space; sprkd., bld.; close in; immed. poss. Rand. 2311.

TO RENT—FLOOR, 35,000 FT. SPRINKLED, heated; switch track; new bldg.; 30c foot. WILLIAM KAUFMAN & CENTRAL 4455.

TO RENT—NORTH, NR. LOOP, 1ST FLOOR and bsmt.; 9,000 or 15,000 sq. ft.; sprinklered; light on 3 sides; low rent. Franklin 4860.

TO RENT—LOFT AND 4 OFFICES, COR. Clark and Roscoe; remodeled rental. Call Rand. 5049. Dan Lewis.

TO RENT—SELMONT-AV. AND HERNDON-st., 2d floor 3,800 ft.; light 4 sides, heat and elevator; 30c ft. Buck, 6700.

TO RENT—CLOSE IN NORTH SIDE FLR., 4,000 ft., mill sprink. bldg.; pass. and frt. elev.; immed. poss. Phone Frank. 0727.

TO RENT — 2D FL., WACKER-DR., 3,400 sq. ft.; low rent. Rand. 2311.

TO RENT—LOFT, 70X30, CLOSE TO LOOP. Moderate rent. Apply 561 W. Washington.

TO RENT—FLOORS AND LOFTS.

TO RENT—

LARGEST LINE OF
LOOP AND CLOSE IN FLOORS

for stock and light mfg., 2,000 to 50,000 sq. ft. Immediate and future occupancy. We operate and manage a score of buildings of this type and can supply every requirement in attractive daylight spaces. Perfect service. Reasonable rents. Send us memorandum of your needs and receive intelligent, detailed reply, or tell your broker we divide commissions with any reputable brokerage firm.

EDGAR M. SNOW & CO.
69 W. Washington-st.

LOFT NR. WRIGLEY BLDG. AT BARGAIN RENTAL.

5,000 sq. ft.; freight, pass. elevators; sprinkler, full heat, loading platform; all brand new; ideal for light mfg., office, or display; only 50c sq. ft. on lease. Also wonderful 1st floor store, 40x85, $200 month. See your brokers or owners. 11 E. Austin-av. Sup. 5471.

KIPER BUILDING

S. W. Cor. Peoria and Congress-sts.
10,000 or more sq. ft.; light 4 sides; steam heat; pass. and frt. elevs.; sprkld.; low ins.; reas. rent.

LANQUIST BUILDING

State-st., S. E. Cor. Austin, 2d st. north of river; only 5 minutes walk from Washington-st.; bldg. detached 3 sides; floors 4,000 to 10,000 sq. ft.; ideal light; sprkld.; pass. and frt. elevs.; highest type of bldg. in close-in north of loop district; extremely low rental for stock and light mfg. occupancy.

EDGAR M. SNOW & CO.
Excl. Agts 69 W. Washington-st.

TO RENT—ATTRACTIVE SPACE, 6 BLKS. west of loop on Jackson-blvd., approx. 7,000 sq. ft. Passenger and frt. elevators, steam heat, very light, desirable for storage or light mfg. Will remodel building, very attractive offices, low rental at $250 per mo. Will rent to very responsible parties only. Space available Jan. 1, 1927. Phone Monroe 7266.

WANTED—STORES, OFFICES, LOFTS

WANTED—SPACE IN LOOP LOBBY

SUITABLE FOR MOTOR BUS LINE.
HOTEL LORRAINE.
PH. WABASH 4664, MR. HICKS.

WANTED—TO RENT—AT ONCE, IN CHGO. loop dist.; office space pref. with reliable mfgrs. representative. Have in mind desk space or half partioned office space. Will consider space west of loop to Oak Park. 203 Chandler-av., Elmhurst, Ill.

WANTED—TO RENT—CORNER ON CROSS car line; long lease for exclusive dental office next May; in bus. 30 years; lost lease. Address Q C 329, Tribune.

WANTED—TO RENT—SMALL FURN. APT. on C., B. & Q.; prefer La Grange; $50-$65; Oct. 1 or at once. Address X 578, Tribune.

WANTED — TO RENT — BY RESPONSIBLE party, sm. furn. apt. with bed, near North Side. Address Y 76, Tribune.

WANTED — TO RENT — HIGH CLASS store for drugs. Address X 569, Tribune.

TO RENT—MFG. PROPERTY.

TO RENT—AT HALF PRICE

ON A SUBLEASE.

40,000 square feet, or less if wanted. For manufacturing purposes. Located at 500 S. Throop-st., corner of Congress. Longer lease can be made if desired. Apply to SAMUEL KLING, 2300 Wabansia-av. Phone Armitage 2701.

TO RENT—BROAD DAYlight space in units of 3,000 sq. ft., single or combined. Low ins. and rent. Phone Haymarket 0500.

TO RENT—FOR MFRS.' AGTS., LGT. MFR., N. W. COR. LAKE and JEFFERSON-STS., 24x50, 10x34, 12x14; DRY BASE, 24x36. Very light; warm; clean as loop bldgs.
HENRY A. ROSE,
112 W. Adams-st. Ph. Randolph 2321.

TO RENT—818-20 S. CLINTON-ST., 4 STY. and basement; brick bldg.; 17,200 sq. ft. to floor; 2d floor 60x50 ft.; 3d floor 60x50 ft. Also rear of 3d floor 60x50 ft. for stock room. All floors completely carpeted and equipped with highest grade fixtures for millinery and ladies' ready to wear. Ideal for coat and suit establishment or credit house. Owner ill. Will sacrifice at rental $2,175 on 6 yr. lease, or will sell going business as is, including stock and lease. Write fully. Address S G 434, Tribune.

TO RENT—OR FOR SALE—2 STORY BLDG., approx. 5,500 sq. ft., near Ashland and Fulton; newly remodeled. Wonderful opportunity for concern requiring small bldg. Rand. 2311.

TO RENT—IMMEDIATE POSSESSION, 22,000 ft. floor space; good light; reasonable rent; sprinkled; freight and passenger elevators. 417-429 Jackson-blvd. Apply to janitor.

TO RENT—REAR BLDG., 1523-31 S. MICHIgan-av.; for storage or light mfg., 100x80; 3 story; 2 elevators. Universal Elec. Installer Co., 1523 S. Michigan-av. Harrison 7102.

TO RENT—N. E. 20TH AND WESTERN, 2 sty. and high bsmt. bldg., 33,000 sq. ft.; fine light and elev.; 25c a sq. ft.
HART & WHETSTON. Franklin 1186.

TO RENT—7,000 AND 6,400 FT. ON TRACK new skylgts.; open clear spaces; offs.; will div. to suit. Randolph 4916. Conv. CHANDLER & MONTAGUE, Randolph 4916.

TO RENT OR FOR SALE—10,000 FT., 2956 W. Leavitt-st.; owner C. Randolph, phone Buck. 5250 or your agent.

TO RENT—OR SELL; NEW 1 STORY BLDG. 173x113, truss roof, sim. lt., nr. Division and Cicero-av. Owner, Brunswick 2892.

TO RENT—30,000 SQ. FT. IN 1 STY. BLDG. N. W.; 40c sq. ft.; heated; exc. location nr. track. Randolph 3434.

TO RENT—4,000 SQ. FT. OF MANUFACturing space on 1st fl. $125 per month. Apply 1s fr., 1329 W. Lake-st. BURNS.

TO RENT—206 S. JEFFERSON-ST., 2 STORY and basement; heavy factory bldg., 6,000 sq. ft.; reas. rent. Franklin 4860.

TO RENT—1229 WADE 2D, 3D $15 EA.; 1,500 ft. ea. J. L. Wells, 22 W. Monroe.

TO RENT—554 JACKSON-BLVD. 2 FLOORS 2,000 sq. ft. each. Franklin 2900.

15,000 SQ. FT. 2D FLOOR, DOWNTOWN dist.; best loc. east of river. Rand. 2311.

TO RENT — READY FOR OCCUPANCY, new 1 sty., 4,700 ft. bldg. Ph. Austin 4328.

TO RENT—MOD. DAYLT. BLDG., 68,000 sq. ft.; switch; 25½c. Franklin 4860.

WANTED—TO RENT—MANUFACT'G.

WANTED—TO RENT—MFG. SPACE, BLDG. or 1 st fl., about 6,000 sq. ft., located West or Southwest Side, near Chicago Junction shipping facilities; state lowest rental and location. Address D F 131, Tribune.

WANTED—TO RENT—WILL LEASE OR buy about 3,500 sq. ft. light space, with or without machine tools. Address D F 553, Tribune.

WANTED—TO RENT—APPROX. 30,000 SQ. ft. yd. space on switch S. W. for coal yard. Address D K 458, Tribune.

TO RENT—BUILDINGS.

JOHN V. FARWELL CO.
WAREHOUSES.

TO RENT—REES AND KINGSBURY-STS., 2 sty. sprinkled bldg., 103,776 sq. ft.; switch track and river shipping; heavy fl. load. Will divide; long lease.

FOR RENT OR SALE—740 W. ADAMS, 6 sty. and bsmt., sprinkled, 100x180; 110,000 sq. ft.; ship. platform in bldg. Will divide.

JOHN R. MAGILL & CO.,
EXCL. AGTS.,
35 N. Dearborn-st. Central 7900.

TO RENT—DEPT. STORE BLDG., BEST outlying business center location Chicago; available for occ. now; 3 sty. terra cotta, fireproof, sprinklered, ventilated; 2 elec. elevs.; 113 ft. front; 40,000 sq. ft.; high ceilings, mod. million drawing power; very accessible; real opportunity for right merchant; prefer one tenant; may divide; short or long term lease; will deal direct or through your authorized agent.
MARK LEVY & BROTHER, 140 S. Dearborn.

TO RENT OR SALE—2 STY. AND BSMT. bldg., approx. 12,500 sq. ft., near blvd.; bldg. has elev.; fine shipping facilities; splendid location for electrical or mchy. lines; imm. poss.
ALEX. FRIEND & CO.,
29 S. La Salle-st. Randolph 4916.

TO RENT—3 STORY BUILDING.
60 E. SOUTH WATER-ST.
Just east of Wabash-av.; entrances on both levels. Suitable any business.
Commission to Brokers.
MURRAY WOLBACH, 105 S. Dearborn-st.

BRICK BLDG., 10,000 SQ. FT.

Store front on car line; next to L sta.; So. Side; freight elevators; suit. storage or commercial purposes; reas. rent; long lease. Address S S 475, Tribune.

TO RENT—WILL BUILD FOR RESPONSIble tenant 1 sty. skylight factory bldg. on 25x125 ft. Central Park-av., E. front. 25 ft. S. of Potomac.
FIRST REALTY CO.,
Central 5161. 56 W. Washington-st.

TO RENT — 2 STY. CONCRETE BLDG., west, 11,000 sq. ft., with connecting floor 5,000 ft.; heat, light 4 sides; Penn. switch.
ALEX. FRIEND & CO. [Kent]
29 S. La Salle-st. Randolph 4916.

TO RENT—1523-31 S. MICHIGAN-AV. FOR salesrooms and light mfg.; 3 sty. and bsmt. 100 ft. front by 80 deep; elevator; loading facilities at alley; rent $750 mo.
T. B. STEVENS & CO., 33 S. Clark. State 4240;
or TO RENT—OR SALE—26,000 FT. BLDG., nr. Jackson and Desplaines; splendid light; easy terms; immed. poss.
J. P. STRICKLAND & CO. HARR. 8774.

TO RENT—2 STY. COR. BLDG., 6,500 FT., 14 ft. ceiling; close in; imm. poss.
ALEX. FRIEND & CO. [Kent]
29 S. La Salle-st. Randolph 4916.

TO RENT—2937-39 W. LAKE-ST., 2-2 STY. bldgs. attach.; gas, elect. About 3,400 sq. ft. Suit. light mfg.; nr Sac.-blvd.; reas. Pos. Oct.1. Williams, 60 W. Washington. Cen. 1693.

TO RENT OR FOR SALE—2446 S. MICH.-av. 3 story; store and 36 rms. Phone Cent. 7853. HOWARD AMES.

TO RENT—WASHINGTON-BLVD., EAST OF Ashland, modern 1 sty. bldg. 40x170.
HART & WHETSTON. Franklin 1186.

TO RENT—CLOSE IN WEST, 20,000 SQ. ft. bldg. high ceilings; reas. rent.
E. N. DUERDEN & CO. FRANKLIN 4860.

TO RENT—THEATERS.

TO RENT—500 FT. MOTION picture theater on one of the most prominent corners of Michigan-av. in Roseland; rental $300 a mo.; rare opportunity.

HAGSTROM-MATSON-VENNING CO.,
40 E. 112th-st. Pullman 4626.

TO RENT—1,183 SEAT HOUSE, LOCATED at 63d and Halsted-sts., in heart of the best transportation facilities in Chgo.; successfully operated. For further particulars communicate with
HARRY M. AND LOUIS ENGLESTEIN,
6005 S. Halsted. Whitworth 8340.

TO RENT—OTHER CITIES.

LEASE FOR SALE.

RETAIL STORE BLDG., SAN FRANCISCO. Extraordinary location on Main-st., directly opposite largest dept. store in San Francisco. Main floor store, 25x70, opens to 50 ft. wide; 2d floor 60x50 ft.; 3d floor 60x50 ft. Also rear of 3d floor 60x50 ft. for stock room. All floors completely carpeted and equipped with highest grade fixtures for millinery and ladies' ready to wear. Ideal for coat and suit establishment or credit house. Owner ill. Will sacrifice at rental $2,175 on 6 yr. lease, or will sell going business as is, including stock and lease. Write fully. Address S G 434, Tribune.

TO RENT—
Ladies' Ready to Wear Dept.

Large millinery store on Main-st., San Francisco, will rent space for ladies' coat and suit department, directly opposite largest dept. store in city. Window display and two floors of space. Completely carpeted and furnished. Ready to occupy. Owner ill, retiring from business. Established trade. Tremendous opportunity. Write fully. Address S G 435, Tribune.

ATTENTION, FURNIT. MEN!

Lse. on 2 story bldg. in Hammond expires in spring; chance for good tenant to step into an est. bus.; also suit. for gen. line. Low rental. Phone Haymarket 0416. T. J. Piper.

TO RENT — IDEAL MANUFACTURING space; high pressure steam D. C. power, large freight elevators, sprinkler system; steam heat; low insurance rates; transportation and shipping excellent; immediate possession. Russell Electric Co., 340 W. Huron.

TO RENT OR FOR SALE—CARROLL-AV., nr. Robey, 2 story and basement bldg., 18,000 sq. ft., light on 3 sides, switch track rear of bldg. Also 50 ft. vacant adj.; immed. poss. Inquire owner on premises, 3818 Carroll-av. O. WOLFF, 169 N. Ada. Monroe 0014.

TO RENT—1,000 TO 6,000 SQ. FT. IN modern daylight spkld. bldg., N. W. Side, with rail; elev.; all shipping and transportation; imm. poss.
ALEX. FRIEND & CO.,
29 S. La Salle-st. Randolph 4916.

TO RENT—FLOORS, BUILDINGS, STORES, in all sections of city; 1,000 to 100,000 sq. ft.; low rentals. Call, write or phone Mr. Lawenthal.
FIRST REALTY CO.,
Central 5161. 56 W. Washington-st.

TO RENT—CHICAGO RADIO CONSOLE AND furniture factory, completely equipped and organized; sprinkled; bldg.; centrally located; 50,000 ft. and yard; rent reas. Address X 581, Tribune.

TO RENT—WILL BUILD 1 OR 2 STY. ON C., M. & St. P. switch; also 10-20,000 sq. ft. on car line. North.
ALEX K. WYATT, Industrial Realtor,
942, 10 S. La Salle-st. Main 2661.

TO RENT OR FOR SALE—4,000 SQ. FT., 1 sty., new fctr.; cor. bldg.; truss roof, cement floor, drive-in doors; rent reas. or will sell $1,000 down, bal. like rent.
JOHN R. BOWEN, 1216 S. Wabash.

TO RENT—5,000 SQ. FT. AND UP; 1ST FL. sprkld.; C. J. switch; 25c unheated; 32½c heated; or will build for sale or rent.
CENTRAL INDUSTRIAL DISTRICT,
1303 First Nat. Bank Bldg. Rand. 2235.

TO RENT—5401 S. WESTERN-BLVD.; 1 sty., 31,000 ft., mod., sawtooth bldg., sprkd., fine lt., hot water heat; 2 sdgs. Wabash 1216.

TO RENT—WELL BUILT 1 OR 2 STY. BLDG. on Chandler & Montague. Randolph 1838.

TO RENT—SECOND FLOOR S. E. COR. VAN Buren and Jefferson-sts.; about 4,000 sq. ft.; $140. GEO. G. NEWBURY & CO., 8 S. Dearborn-st.

TO RENT—12,000 FT., SHORT DIST. TO Mich.-av. on Ill. st. tunnel and R. R. fac.; sprkd. 335 lb. load. Imm. poss. Only 55c. Selflocking Carlon Co., 580 Illinois. Sup. 3587.

TO RENT — 4,000 SQ. FT. FACTORY space, all conv. and light; very desirable for mfg. and assembly, mach. shop in conn. $10. per mo. Universal Elec. Installer Co.

TO RENT—OR FOR SALE—2 STORY BLDG., approx. 5,500 sq. ft., near Ashland and Fulton; newly remodeled. Wonderful opportunity for concern requiring small bldg. Rand. 2311.

TO RENT—IMMEDIATE POSSESSION, 22,000 ft. floor space; good light; reasonable rent; sprinkled; freight and passenger elevators. 417-429 Jackson-blvd. Apply to janitor.

TO RENT—REAR BLDG., 1523-31 S. MICHigan-av.; for storage or light mfg., 100x80; 3 story; 2 elevators. Universal Elec. Installer Co.

TO RENT—N. E. 20TH AND WESTERN, 2 sty. and high bsmt. bldg., 33,000 sq. ft.; fine light and elev.; 25c a sq. ft.
HART & WHETSTON. Franklin 1186.

TO RENT—7,000 AND 6,400 FT. ON TRACK new skylgts.; open clear spaces; offs.; will div. to suit. Randolph 4916. Conv.
CHANDLER & MONTAGUE, Randolph 4838.

TO RENT OR FOR SALE—10,000 FT., 2956 W. Leavitt-st.; owner C. Randolph, phone Buck. 5250 or your agent.

TO RENT OR SELL; NEW 1 STORY BLDG. 173x113, truss roof, sim. lt., nr. Division and Cicero-av. Owner, Brunswick 2892.

TO RENT—30,000 SQ. FT. IN 1 STY. BLDG. N. W.; 40c sq. ft.; heated; exc. location nr. track. Randolph 3434.

TO RENT—4,000 SQ. FT. OF MANUFACturing space on 1st fl. $125 per month. Apply 1s fr., 1329 W. Lake-st. BURNS.

TO RENT—206 S. JEFFERSON-ST., 2 STORY and basement; heavy factory bldg., 6,000 sq. ft.; reas. rent. Franklin 4860.

TO RENT—1229 WADE 2D, 3D $15 EA.; 1,500 ft. ea. J. L. Wells, 22 W. Monroe.

TO RENT—554 JACKSON-BLVD. 2 FLOORS 2,000 sq. ft. each. Franklin 2900.

15,000 SQ. FT. 2D FLOOR, DOWNTOWN dist.; best loc. east of river. Rand. 2311.

TO RENT — READY FOR OCCUPANCY, new 1 sty., 4,700 ft. bldg. Ph. Austin 4328.

TO RENT—MOD. DAYLT. BLDG., 68,000 sq. ft.; switch; 25½c. Franklin 4860.

WANTED—TO RENT—MISCELLAN'S.

WANTED—TO RENT—ABOUT ½ ACRE AND shack 6 rooms or more; must be dry, water convenient, near transportation; will repair; very cheap. Raymenford, 1203 N. State-pkwy. Superior 5445.

WANTED—TO RENT—THEATER, MOTION pict.; 600 seats. Address D F 308, Tribune.

PLUMBING, HEATING & FIXTURES.

RADIATORS, BOILERS, USED, CHEAP. Gordon Plumbing, Heating. Fairfax 2920. After 6, Hyde Park 8080.

GUAR. PLUMBING & HEATING SUPPLIES at wholesale to all. Send for catalog B. KAROL & SONS CO., Kedzie-Polk. Red. 9440.

FOR SALE—FURNACE IN 1ST CLASS CONdition. Hyde Park 3958.

FURNACE — THACHER, USED 2 YEARS, bargain. Ph. Hemlock 2208.

FOR SALE — AUTOMATIC GAS WATER heater [Ruud], cheap. 3436 N. Harding.

NEW AND USED FURNACES. $25 UP. 7630 S. Halsted. Stewart 0254.

VERY GOOD FURNACE AND PIPES FOR sale cheap. 657 N. Christiana-av.

FOR SALE—CHEAP, 2 GALV. OIL TANKS, 175 gal. ea. R. Culter, 2205 N. 72d-ct.

WANTED—OIL BURNER, ROTARY PREferred. Box 452, Berwyn, Ill.

PATENTS—PATENT ATTORNEYS.

PATENT-SENSE — VALUABLE BOOK free for inventors seeking largest deserved profits. Write Lacey & Lacey, 765 F-st., Washington, D. C. Established 1869.

VICTOR J. EVANS & CO., T

REAL ESTATE FOR SALE.
APARTMENTS—NORTH SIDE.

Beautifully Situated
Three Apartment Bldg.
Exclusive Lincoln Park district.
Close to drive; overlooking lake.
9 rooms, sun parlor, 3 bathrooms.
2 car garage; wide lot. Rents $14,000.
Price $115,000; clear.
$30,000 cash, bal. 5 years.
Ground alone is worth $75,000.
W. K. YOUNG & BRO.,
140 S. Dearborn-st.
Exclusive Agents.

AT LUNT AND CALIFORNIA
30 NEW 5-6 R. 2 FLATS.
BLOCK UNDER CONSTRUCTION.
SIX WILL BE COMPLETED OCT. 1.
wtr. ht., showers; lrg. rms. and many other extras; bus service.
PRICE $15,500. CASH $3,000.
6550 N. WASHTENAW-AV.
New 6-6 r. 2 flats, shwrs., tile baths, fly. lg bedr. Open daily to 8 p. m. or see BENRY W. HOFMANN Devon and Western.

1½ Blks. from Linc. & Belm.
Two flat brick; 5 and 5 rms.; sleeping porch; steel construction; two car garage, fireplace, bookcase, writing desk, radio cabt. and ironing board, buffet, built-in plumbing fixtures, tile floors and base in bathroom, 2 hot water heats, steel and aller paved st. pd. for; hardwood floors and trim. Bargain. See owner on premises, 1726 Fletcher-st. or call Graceland 2030.

NEW 37 APT. HOTEL,
KENMORE-AV.
1 and 2 rm. kit. apts., tile showers in all apts. Just completed and leased for long term to one tenant who pays all expenses. Inc. $17,200; $35,000 cash will handle; or trade for good North Side vacant and cash. Address B B 142, Tribune.

NEW 3 FLAT.
South front, on terrace, 6 rooms each, with 2 baths, tile walls, showers, living room 15x25; other rooms all very large and wonderfully designed; 2 upper flats rented at $125. 25x35 ballroom in basement and many other features not found in the ordinary bldg.; bargain with small amount of cash down. Ph. owner, Edgewater 8607.

New 3 Flat, Only $23,500.
Oak, sun par. bldg., 5-5-5 and slop. sinks, fresh bookcases, side lights, liv. rm., panel dr., tile bathrooms, windows in each bedrm.; stm. ht., 2d flr. has only $4,500 cash. Ardmore 2282. 5413 N. Artesian-av.

Come Out and See Today.
GOLDEN OPPORTUNITY.
Buy one of these 3 six flats: 4 brick garages; 4-6-6 rooms; easy payments; 3 blocks north, ar. Granville; trans.: C. & N. W. R. R. Western-av. Devon, expect bus on Granville. Open 10 to 12, not 4to6. Something doing. Get busy. DANIEL J. COYNE. 6100 N. Western Briargate 1091.

Corner 2 Apt., Edgewater.
7 rms., 2 baths, 2 car gar.; nr. "L," surf., bus, stores, schools and lake; lot 40x123; restricted; price $30,000; $9,500 cash; rental $4,128. Shown by appt. only.
133 W. Washington-st. Main 0263.

SUN PAR. 6 APT.
5-5 rms. nr. Sher.-rd. and lake; fireplaces, bookcases, etc.; ground alone worth $30,000. Income $7,100. Price $46,000; cash $12,000.
COCHRAN & McCLUER CO. [Bahls.]
40 N. Dearborn-st. Central 0930.

6 FLAT BARGAIN.
Near lake and Sheridan-rd.; 50 ft. lot; sun parlors; $15,000 cash required; price $30,000.
WM. H. MULHOLAND CO.,
731 Sheridan-rd. Buckingham 3060.

INSPECT THESE 2 FLATS.
6707-23 N. Artesian-av.; 6 and 6 rms. let 33⅓ by 126. See these before you buy. Open 9 to 5 every day or office at 6250 N. Western-av.
FREEDAIN & GUSTAFSON CO.,

NEW 6 APT.
6-6 rm. sun p., shower bath, elec. refrig., 6 gar. 1 blk. rk., about 3 blks. to L; 1 blk. to surf. Bldg. 100% rented to good tenants. 4842 N. Hoyne-av. or call Sheldrake 8979 or 8978.

3 APT. BARGAIN.
5 rms. and sun p., firepl. and bkcases., 1 blk. to bus line, 2½ blks. to surf. and L. 1st mge. $13,000, straight. Pr. only $24,500; will handle. Call MR. COOK, Ardmore 1810.

NEW 3 APT.
All 6 r., thoroughly mod. in every respect; also 2 car brk. gar. Bldg. just completed, rental $4,500 per yr. Pr. $32,500. Loc. No. Shore; nr. Arthur-av. Owner, 6464 Sheridan-rd.

FOR SALE—3 APT. MODERN, E. OF Ravenswood; lot for less than ground value. Only $40,000; future. ROWE & WHITMAN.
2 S. Dearborn-st.

3 APTS., $5,000 DOWN,
$85 per mo. in high class loc., nr. Lincoln and Lawrence; all latest construction; 6-5 or 3-6 rms.; $23,000. Strauss & Blaustein, 1260 PFLUEGNER CO., 4747 N. Western-av.

CO-OPERATIVE APTS.
New bldg. 6 rms., 2 baths; artificial refrigeration; overlooking Lincoln Park and Yacht Harbor district. Easy terms. Call Lake View 7292 for appointment.

3 APT. BARGAIN.
6 rms., 2 baths, 2 s. pars.; garage; wonderful bldg.; lot 37½x150; S. of Clark; terms; some of 2 apts. if des. Address D S 142, Tribune.

BARGAIN.
Will sell my new 30 apt. bldg., 12-5s, 18-4s, all modern improvements, tile showers, etc., will consider trade and cash. Address D S 84, Tribune.

FOR SALE—IN N. EDGEWATER; NEW 2 flat and 6 room apt. bldg.; near "L"; 33 ft. lot; owner is moving from the city and will sell at a low price.
H. A. ANDERSON,
Randolph 4050. Rogers Park 4260.

6 APT. BARGAIN.
New, modern, 4-5 rm. apts., in N. Edgewater; rental $6,000; cash payment of $11,500 buys equity; must sell in 30 days. ANDERSON & SANTOU & SON,
2547 E. 75th-st. Rogers Park 4260.

Finest Edgewater 12 Apt.
Cor. 6-5s and 6-4s, sun p., large lot, unusually well financed. Price reas. Call Ardmore 1810.

Sacrifice for Quick Sale.
Rogers Pk. colonial 4 apt. 4 and 5 r. flats rented; garages; nr. churches and school. Price $8,350 Devon-av.
FOR SALE—OR TRADE BY OWNER, NEW 6 r. flat, 2 apts., 2 car gar., nr. L; bus. 7 r. 2 apts.; sk'ist. rm. sl. por.; 3 car gar. Rent $1,800; will consider good mtge. paper or 6 apt. bldg. Address A 247, Tribune.

FOR QUICK SALE.
By out of town owner; 1½ story frame on brick basement; 7 rms., 2 baths; $5,500 cash. Owner, 1st floor, 2702 Best-av. Fr. $7,500 terms.
FOR SALE—MOD. 2 FL. 6-6; STEEL CONST.; 2 car gar.; prop. in fine cond.; inc. $2,400; rental price $30,000; $9,500 cash; rental $4,128. Shown by appt. only.
133 W. Washington-st. Main 0263.

SUN PAR. 6-APT.
Sun parlors, h. w. ht., tile baths, hardwood trim; rear pchs. glazed; 2 car gar. Pr. $14,500. 5528 Newport-av.

FOR SALE—AT BARG., 2 FLAT BRK. BLDG. 5 and 5 rms., inclosed porches, furn. heat up and down; lot 50x125. 2 car garage. J. R. BRUCE, 745 N. Hamlin-av. Kedzie 7891.

FOR SALE—2 FLAT, 5-5 RMS., H. W. HT. street and alley paved and paid for. Nr. Cicero and Belmont-aves.; pr. $15,000; $2,000 cash. HAAVE, 2346 N. Cicero.

FOR SALE—N. W. COR. SPAULDING AND Huron, 8 flat brk.; furn. and stv. ht.; 2-5s and 6-6s; lot 50x125; 1st mtg. $20,000 at 6% 5 yrs.; will trade. Apply 1st fl. 3304 Huron.

FOR SALE—LOGAN-SQ., 2 FLT. BRICK, 6-6 rms., h. w. ht., paved alley, brk. gar.; snap at. $15,000. $5,000 cash. Williams Bros., 3758 Fullerton-av. Belmont 5044.

FOR SALE—STRICTLY MODERN 3 APT. bldg., 5 rms., enclosed sleep. pchs.; exc. trans. 2621 Emmett-st., nr. Milwaukee. Kedzie-ave.

2 FLAT—COST PRICE.
3019 N. Albany-av. 5-5 rms.; ht. w. ht., 2 car gar.; 35 ft. lot. Call at bldg.

FOR SALE—MY HIGH GRADE 15 APTS.; sun par., 4-5 rm. apts.; cor. bldg.; mtg. $54,000; rent $15,500; might trade. Address D D 254, Tribune.

2 APT. BARGAIN.
Mod. apts., sun pars., furn. ht., 4043 N. Francisco; price $13,250. Call Sun.

FOR SALE—BEAUT. NEW COR. 4 FLAT; brick; 2 5s and 2 4s; stm. ht.; oak trim; s. e. cor. Dakin and Lunt-st. Belmont 4388.

FOR SALE—BEAU. NEW COR. 12 FLAT brick; 9 4s, 3 5s; stm. ht.; s. e. cor. Spaulding and Belleplaine-av. Belmont 4388.

FOR SALE—2 FL. BRK., 5347 DAKIN-ST., Boulevard district; like new; 5 r. apts.; strictly mod.; $16,800; $5,000 cash. Owner, 24 E. Van Buren-st. Wabash 6040.

FOR SALE—MODERN 2 FLAT BRICK, NEW, 6-6 rms., hot wat. htg., 2 car gar.; price $14,000; $4,000 cash. 1500 N. Sacramento-av. Humboldt Park 2300.

FOR SALE OR TRADE—BY OWNER; BARGAIN Lawrence-av.; just comp.; 2 beaut. 5 rm. apts.; lg. store, lrv. 9183.

APARTMENTS—WEST SIDE.

FOR SALE—1308 S. WASHTENAW, 2 FLAT brick, possession 1st apartment; terms. $1,000 cash. Owner can secure monthly payment from one flat. Hot water heat, electric light.
WHITESIDE & WENTWORTH, 8 S. Dearbn. Central 1514. 3233 W. Madison.

BOHEMIANS, ATTENTION!
Extra fine, new 3 flat; steam; sun par., mantles, firepl., buffets; wide lot; very reas.; nr. Met. L. Douglas Pk. br. at 56th-av. and 22d-st. GREAT BUSINESS DISTRICT. Call 1st flat 1853 S. Central (5950) av.

3 FLAT, ONLY $12,000.
At 704 N. Harding, 3-5s, mod. brk. sty. ht., 4 gas. Price $3,500. Call evenings, 3304 W. Huron-st.

FOR SALE—MONROE-ST., UP TO DATE 2 flat, 6-7 r.; hot water. 2 blks. east Garfield Park.
WHITESIDE & WENTWORTH, 8 S. Dearbn. Central 1514. 3233 W. Madison.

FOR SALE—RESIDENCE AND FURNISHED apartments, double frontage lot near Garfield Park, making home and income. Oil heat, best trans. For bargain price. Owner, Mansfield 3479.

FOR SALE — OLD 12 FLAT BLDG. COR. bus. st., W. S., in fine condition; all rented, well financed; nonresident owner here to sell at low price; quick deal; might take part trade; owner only. Address C O 310, Tribune.

2 FLATS, $6,750.
5-5 RMS. 2 CAR GARAGE. ON HARRISON-ST. NEAR CICERO-AV.
AUSTIN REALTY CO., 5038 CHICAGO-AV.

FOR SALE—3 FLAT, NEW, JUST COMpleted; large interior and sleeping porches; including 2 car brick steam garage; west of 40th, near Madison-st. Bargain if sold before Oct. 1. Address D O 140, Tribune.

FOR SALE — LEXINGTON-ST., NEAR INdependence, 2 flat, 7-8 rms., sleeping porch, 2 car garage; no brokers. Address T 388, Tribune.

FOR SALE — 2 FLAT, STONE FRT., 6-6, furn. ht., 2 car gar.; price and locs. right. Owner 1st, 4051 Monroe. Van Buren 2969.

FOR SALE—NEW 2 FLAT, 6-6; HOT WAT. heat, 2 car br. gar., glazed porches; near Columbus park; reas. 5401 W. Van Buren; Columbus park; reas. 5401 W. Van Buren; Austin 1485.

FOR SALE—2 FLAT, BRK., 2 RM. BSMT., h. w. c. lgt. nr. Garfield Pk.; must sell; leaving for Europe. Pr. Dear. 1435. Owner.

FOR SALE—3 APT. 3 GRAY STONE, 6 RMS. nr. 63d-st. and L. pr. $13,000; terms. E. B. WOOLF & CO. 11 S. La Salle.

FOR SALE—2 FLAT, SUN PCHS. KILBOURN av., st. ht., $13,500; $1,500 req. 6409 Cornell.

BUSINESS PROPERTY—SOUTH.
BUSINESS PROPERTY,
Improved, on 63d Near
HALSTED.
Address D M 219, Tribune.

COTTAGE GROVE CORNER.
1 story bldg., 73x100, 2 tenants. Only $14,000 cash. balance 1938.
J. N. McMinn & Co., Fal. 10396

FOR SALE—ASHLAND-AV., N. W. COR. OF 50th; 50x113 ft. to alley; brick steel and fireproof bldg.; can be remod.; Ashland now being widened; original cost bldg. $75,000; will sell for less in order to settle estate, inc. price $50,000 less than ground value. MARK LEVY & BROTHER, 140 S. Dearborn.

FOR SALE—5 STORES, 18 FLATS CORNER; income $282 per mo. Address D G 335, Tribune.

FOR SALE—2 NEW STORES, BUSY DIST., rent $1,680; stove heat; consider lot and cash; full com. brokers. Reg. Pk. 7000.

FOR SALE—OR EXCH.—4 NEW STORES, rent $3,000; store st.; consider lot and cash; full com. brokers. Reg. Park 7000.

FOR SALE—SHERIDAN-RD. HOTEL, 45 rms.; clear-in. Call Wellington 0110.

BUSINESS PROPERTY—N. W.
STORE AND 3 APARTMENT flats, brick, 2 car garage; desirable location for grocery, meat market, delicatessen, dry goods, tailor, or jewelry business; two flats can be vacated at once. Call owner between 6 to 8 P. M. for appointment. Phone Longbeach 8328.

3 STORES AND 4 GARAGES.
$17,500.
On Armitage near Crawford-av.; rental $200 mo.; stores 25 ft. wide; terms.
AUSTIN REALTY CO., 5038 Chicago-av.

FOR SALE—I WANT TO SELL MY BUSIness lot at once; all improvements in and paid for; property within 1 block of elevated street selling for $200 per ft.; will sacrifice any lot for $80 per foot. Address M M 533, Tribune.

MILWAUKEE-AV.
Double cor., 80x100, stores and flats, rents over $3,000; price $30,000. Easy terms.
F. HEAST, 33 S. Michigan-av.

FOR SALE—3438 IRVING PK.-BLVD. RE-pair shop, 2 flats (frame), 5 and 7 r.; rents for $1,050; price $1,750 or exch. for 3 flat or rooming house (Skanek.) Geo Pfluegner Co., 4747 N. Western-av.

FOR SALE—A BARGAIN IS OFFERED. 2 business lots, all improvements in and paid for; transportation on street now; 864 per ft. facing; responsible party; no brokers. Address K 491, Tribune.

FOR SALE—651 N. WESTERN-AV., STORE and 2 flat; $13,500; $2,500 req. Kedzie 0460.

REAL ESTATE FOR SALE.
BUSINESS PROPERTY—SOUTH.
A Doctor's Opportunity
HANDSOME STONE AND
BRICK STRUCTURE
on Michigan-av., south of 44th-st., built especially for doctor's office and occupied as such for several years; elegantly equipped; can sell at a bargain and on easy terms. For particulars and permit to inspect see
R. M. O'BRIEN & CO.,
3457 INDIANA-AV. DOUGLAS 1588.

LIVE 63D-ST. COR.
Nr. Normal-blvd., in one of the best business blks. in Englewood; 3 stores and flats above; rental $5,500; stove ht.; only $45,000; $20,000 cash; within ¼ blk. to L and Union R. R. sta. This property is worth 50% more than price asked. [Phone Sun. and eve. H. P. 1001.
McKEY & POAGUE,
1172 E. 63d-st. [Goss.] Hyde Park 8100.

GOOD INVESTMENT.
Mercantile bldg., consisting of stores, apts., and heated garages; rental $28,000; mtg. $130,000, 6%. The natural development of neighborhood is bound to get a substantial return on your investment. For further particulars call
W. L. HESS [Hackel],
Midway 0050. 2257 E. 71st-st.

FOR SALE — WABASE-AV. NR. 22D-ST. This is where all the big public improvements are going in. We have 100x200 ft. with brick improvements, stores and flats, rent $14,000, mtgs. $45,000, 6%; due 9 yrs.; no prepayments. Price, $90,000.
W. H. BOWERS & CO.,
Calumet 0983. 6 E. 31st-st., N. E. cor. State.

BUSINESS OPPORTUNITY.
Corner, 2 stores and flats, brick bldg.; $2,000 cash, balance easy; near Lake Park-av. and 43d-st. See Worsley.
R. M. O'BRIEN & CO.,
311 E. 47th-st. Drexel 1156.

FOR SALE—33D-ST., 1 BLK. W. OF I. C., inc. $5,700; $20,000 cash. Dor. 7984.

BUSINESS PROPERTY—S. W.
STORE AND 6 ROOM FLAT.
½ blk. to trans. corner; br. modern bldg.; h. w. ht.; all imp. in and paid; well const.; will trade for bung. or 2/flat; dandy location for bakery, hardware, etc.
Jordan & Co., 2419 W. 63d-st. Pros. 8700.

FOR IMMEDIATE SALE.
N. e. cor. 59th and Hamlin, 53x125 ft., fast developing distr.; only $7,500; full com. to brokers. Owner, Rand. 1828.

FOR SALE—LOT ON 63D-ST. NR. WESTern; $3,500 for quick sale. Ph. Prospect 0652.

BUSINESS PROPERTY—NORTH.
BELMONT-AV.
Belmont-av. frontage, 100 ft., 125 ft. deep, with brick factory building; floor space 37,500 sq. ft., near new Lubliner-Trinz moving picture house. Reasonable price and satisfactory terms for prompt sale. Location insures rapid appreciation in values. No brokers. Address D O 148, Tribune.

A REAL OPPORTUNITY.
My income property pays 25% per year on cash invested. Requires up to $5,000 cash.
A real proposition for a quick buyer. Write me today. Address P N 147, Tribune.

North Central Purchase.
1203-5 N. STATE-ST.
27 ft. from corner of Division-st.
Zoned for Business.
Lot 40x102, 4 story apt. bldg. in A-1 condition. Rents $14,000 yr. Price $110,000. Reasonable terms.
W. K. YOUNG & BRO.,
715 N. Michigan-av. [Baker.]
Exclusive Agents.

BUS. PROPERTY BUY.
Best bus. street nr. Howard terminal; 4 stores and 10 garage. Leased; income over $6,200 per year. [Hibbard.]
H. O. STONE & CO.,
[Exclusive Agents.]
1532 Howard-st. Rogers Park 9200.

FOR SALE—4 STORY FIREPROOF BUILDing on near North Side, south of Chicago-av., an excellent small holding; only small amount of cash required. Call Mr. Worthington.
BAIRD & WARNER, INC.,
640 N. Michigan-av. Superior 1855.

FOR SALE—99 YR. LEASE. OPTION TO purchase fee, lot over 200x200; most prominent cor. at Lincoln Pk.; ideal location for co-op. apts. or hotel; present old improvements show income better than $30,000 net.
FRANKENSTEIN & CO.,
110 S. Dearborn-st. Dearborn 5753.

FOR SALE—ABOUT 6,500 SQ. FT. CHOICE CLARK-ST. HOLDING NEAR CENTER AND LINCOLN PK.; DOUBLE FRONTAGE; ADAPTABLE TO SUITABLE USE; PURPOSE, PRICED FOR QUICK SALE AT LESS THAN $5 SQ. FT. TERMS. BROOMELL BROS., 111 W. Washington-st. Dearborn 6053.

FOR SALE — 81X146 BUSINESS LOT ON Dearborn-st nr. Division; ripe for improvement; wonderful future value; present income $7,800 net; tenant pays taxes and insurance; will trade for new kitchenette apt. bldg., south of Irving Park. Owner 2553-55-57 N. Newcastle-av.

FOR SALE—REAL—MOD. BRICK APT. 6-6 rms., by owner; 2 car gar.; Ray L. surf.; new H. S.; fine frt. bsmt. rm.; Kleen Heet oil burner; sun parlors, slop. pchs.; $5,000 needed. 4736 N. Drake-av. Juniper 4056.

FOR SALE—3 STORY BRICK, 1 STORE, 3 flats and 2 story frame bldg. in rear; rent $2,400 annually; 1st mtg. $13,000 4 yrs.; will trade for going farm with stock. ROGERS 1764 Cortland-st. Bruns. 2713.

2 FLAT BRICK.
5-6 rms., st. ht.; L trans.; easy terms. Must sell. Best offer. Call Sun. 4723 N. Whipple-st.

FOR SALE—NEW, 2 FLAT, BUNGALOW style, 5-5 rm., h. w. ht., tile baths, hardwood trim; rear pchs. glazed; 2 car gar. Pr. $14,500. 5528 Newport-av.

FOR SALE—AT BARG., 2 FLAT BRK. BLDG. 5 and 5 rms., inclosed porches, furn. heat up and down; lot 50x125. 2 car garage. J. R. BRUCE, 745 N. Hamlin-av. Kedzie 7891.

FOR SALE—2 FLAT, 5-5 RMS., H. W. HT. street and alley paved and paid for. Nr. Cicero and Belmont-aves.; pr. $15,000; $2,000 cash. HAAVE, 2346 N. Cicero.

FOR SALE—N. W. COR. SPAULDING AND Huron, 8 flat brk.; furn. and stv. ht.; 2-5s and 6-6s; lot 50x125; 1st mtg. $20,000 at 6% 5 yrs.; will trade. Apply 1st fl. 3304 Huron.

FOR SALE—LOGAN-SQ., 2 FLT. BRICK, 6-6 rms., h. w. ht., paved alley, brk. gar.; snap at. $15,000. $5,000 cash. Williams Bros., 3758 Fullerton-av. Belmont 5044.

FOR SALE—STRICTLY MODERN 3 APT. bldg., 5 rms., enclosed sleep. pchs.; exc. trans. 2621 Emmett-st., nr. Milwaukee. Kedzie-ave.

2 FLAT—COST PRICE.
3019 N. Albany-av. 5-5 rms.; ht. w. ht., 2 car gar.; 35 ft. lot. Call at bldg.

FOR SALE—MY HIGH GRADE 15 APTS.; sun par., 4-5 rm. apts.; cor. bldg.; mtg. $54,000; rent $15,500; might trade. Address D D 254, Tribune.

2 APT. BARGAIN.
Mod. apts., sun pars., furn. ht., 4043 N. Francisco; price $13,250. Call Sun.

FOR SALE—BEAUT. NEW COR. 4 FLAT; brick; 2 5s and 2 4s; stm. ht.; oak trim; s. e. cor. Dakin and Lunt-st. Belmont 4388.

FOR SALE—BEAU. NEW COR. 12 FLAT brick; 9 4s, 3 5s; stm. ht.; s. e. cor. Spaulding and Belleplaine-av. Belmont 4388.

FOR SALE—2 FL. BRK., 5347 DAKIN-ST., Boulevard district; like new; 5 r. apts.; strictly mod.; $16,800; $5,000 cash. Owner, 24 E. Van Buren-st. Wabash 6040.

FOR SALE—MODERN 2 FLAT BRICK, NEW, 6-6 rms., hot wat. htg., 2 car gar.; price $14,000; $4,000 cash. 1500 N. Sacramento-av. Humboldt Park 2300.

FOR SALE OR TRADE—BY OWNER; BARGAIN Lawrence-av.; just comp.; 2 beaut. 5 rm. apts.; lg. store, lrv. 9183.

APARTMENTS—WEST SIDE.

FOR SALE—1308 S. WASHTENAW, 2 FLAT brick, possession 1st apartment; terms. $1,000 cash. Owner can secure monthly payment from one flat. Hot water heat, electric light.
WHITESIDE & WENTWORTH, 8 S. Dearbn. Central 1514. 3233 W. Madison.

BOHEMIANS, ATTENTION!
Extra fine, new 3 flat; steam; sun par., mantles, firepl., buffets; wide lot; very reas.; nr. Met. L. Douglas Pk. br. at 56th-av. and 22d-st. GREAT BUSINESS DISTRICT. Call 1st flat 1853 S. Central (5950) av.

3 FLAT, ONLY $12,000.
At 704 N. Harding, 3-5s, mod. brk. sty. ht., 4 gas. Price $3,500. Call evenings, 3304 W. Huron-st.

FOR SALE—MONROE-ST., UP TO DATE 2 flat, 6-7 r.; hot water. 2 blks. east Garfield Park.
WHITESIDE & WENTWORTH, 8 S. Dearbn. Central 1514. 3233 W. Madison.

FOR SALE—RESIDENCE AND FURNISHED apartments, double frontage lot near Garfield Park, making home and income. Oil heat, best trans. For bargain price. Owner, Mansfield 3479.

FOR SALE — OLD 12 FLAT BLDG. COR. bus. st., W. S., in fine condition; all rented, well financed; nonresident owner here to sell at low price; quick deal; might take part trade; owner only. Address C O 310, Tribune.

2 FLATS, $6,750.
5-5 RMS. 2 CAR GARAGE. ON HARRISON-ST. NEAR CICERO-AV.
AUSTIN REALTY CO., 5038 CHICAGO-AV.

FOR SALE—3 FLAT, NEW, JUST COMpleted; large interior and sleeping porches; including 2 car brick steam garage; west of 40th, near Madison-st. Bargain if sold before Oct. 1. Address D O 140, Tribune.

FOR SALE — LEXINGTON-ST., NEAR INdependence, 2 flat, 7-8 rms., sleeping porch, 2 car garage; no brokers. Address T 388, Tribune.

FOR SALE — 2 FLAT, STONE FRT., 6-6, furn. ht., 2 car gar.; price and locs. right. Owner 1st, 4051 Monroe. Van Buren 2969.

FOR SALE—NEW 2 FLAT, 6-6; HOT WAT. heat, 2 car br. gar., glazed porches; near Columbus park; reas. 5401 W. Van Buren; Columbus park; reas. 5401 W. Van Buren; Austin 1485.

FOR SALE—2 FLAT, BRK., 2 RM. BSMT., h. w. c. lgt. nr. Garfield Pk.; must sell; leaving for Europe. Pr. Dear. 1435. Owner.

FOR SALE—3 APT. 3 GRAY STONE, 6 RMS. nr. 63d-st. and L. pr. $13,000; terms. E. B. WOOLF & CO. 11 S. La Salle.

FOR SALE—2 FLAT, SUN PCHS. KILBOURN av., st. ht., $13,500; $1,500 req. 6409 Cornell.

BUSINESS PROPERTY—SOUTH.
BUSINESS PROPERTY,
Improved, on 63d Near
HALSTED.
Address D M 219, Tribune.

COTTAGE GROVE CORNER.
1 story bldg., 73x100, 2 tenants. Only $14,000 cash. balance 1938.
J. N. McMinn & Co., Fal. 10396

FOR SALE—ASHLAND-AV., N. W. COR. OF 50th; 50x113 ft. to alley; brick steel and fireproof bldg.; can be remod.; Ashland now being widened; original cost bldg. $75,000; will sell for less in order to settle estate, inc. price $50,000 less than ground value. MARK LEVY & BROTHER, 140 S. Dearborn.

FOR SALE—5 STORES, 18 FLATS CORNER; income $282 per mo. Address D G 335, Tribune.

FOR SALE—2 NEW STORES, BUSY DIST., rent $1,680; stove heat; consider lot and cash; full com. brokers. Reg. Pk. 7000.

FOR SALE—OR EXCH.—4 NEW STORES, rent $3,000; store st.; consider lot and cash; full com. brokers. Reg. Park 7000.

FOR SALE—SHERIDAN-RD. HOTEL, 45 rms.; clear-in. Call Wellington 0110.

BUSINESS PROPERTY—N. W.
STORE AND 3 APARTMENT flats, brick, 2 car garage; desirable location for grocery, meat market, delicatessen, dry goods, tailor, or jewelry business; two flats can be vacated at once. Call owner between 6 to 8 P. M. for appointment. Phone Longbeach 8328.

3 STORES AND 4 GARAGES.
$17,500.
On Armitage near Crawford-av.; rental $200 mo.; stores 25 ft. wide; terms.
AUSTIN REALTY CO., 5038 Chicago-av.

FOR SALE—I WANT TO SELL MY BUSIness lot at once; all improvements in and paid for; property within 1 block of elevated street selling for $200 per ft.; will sacrifice any lot for $80 per foot. Address M M 533, Tribune.

MILWAUKEE-AV.
Double cor., 80x100, stores and flats, rents over $3,000; price $30,000. Easy terms.
F. HEAST, 33 S. Michigan-av.

FOR SALE—3438 IRVING PK.-BLVD. REpair shop, 2 flats (frame), 5 and 7 r.; rents for $1,050; price $1,750 or exch. for 3 flat or rooming house (Skanek.) Geo Pfluegner Co., 4747 N. Western-av.

FOR SALE—A BARGAIN IS OFFERED. 2 business lots, all improvements in and paid for; transportation on street now; 864 per ft. facing; responsible party; no brokers. Address K 491, Tribune.

FOR SALE—651 N. WESTERN-AV., STORE and 2 flat; $13,500; $2,500 req. Kedzie 0460.

REAL ESTATE FOR SALE.
BUSINESS PROPERTY—S. W.
STORES, OFFICES, APTS.
1 blk. east of new 2300 seat Drake theater on Montrose, nr. Kimball; only $10,000 needed. THIS PROPERTY MUST BE SOLD. MARTIN
THE REAL ESTATE CORPORATION,
32 W. Washington-st. State 3364.

FOR SALE—BRICK BUILDING WITH STORE 5 and 6 rm. flat, located on Irving Park-blvd., hot water heat, lot 28x125, about 200 ft from double section line corner; price $26,000; about $8,000 cash.
OLIVER L. WATSON & SON,
3524 Irving Park-blvd.

FOR SALE— 15 1 STORY STORES, PIECE vacant worth $125,000; $95,000 for quick sale; good investment. Belmont 4573.

BUSINESS PROPERTY—WEST SIDE.
FOR SALE—DIAGONALLY ACROSS FROM the proposed $6,000,000 Harmon Stadium, on W. Madison. A substantial brick bldg. cons. 3 stores, 3 apts., 48x125. Reas. amount of cash required. Price $47,500.
MARK LEVY & BROTHER.
140 S. DEARBORN-ST.

FOR SALE—2 MADISON-ST. COR. CONTAINing stores and flats in the heart of a rapidly developing business center. Unusual opport. to buy business property right. $40,000 cash will handle.
MARK LEVY & BROTHER.
140 S. Dearborn-st.

FOR SALE—W. MADISON-ST. HOTEL BLD. bet. Hale and Hamlin-sts. $25,000 cash required. Bargain. Investigate.
MARK LEVY & BROTHER.
140 S. DEARBORN-ST.

HOUSES—SOUTH SIDE.
STOP! HERE IT IS.
A real bungalow home in South Shore that's different than anything you've ever seen. In a good substantial section.
7622 RIDGELAND-AV.
Large lot with side drive insuring permanent light and air; present brick on 4 sides; 6 rms. and finished sleeping porch with wall bed; extra rm. finished in basement with double floor for children's playrm. or maid's quarters. Also extra toilet; new gas fired boiler for hot water heating system, heats basement as clean as your parlor. No coal, ashes or dust. Many built-in features; natural fireplace with bookcases, cedar closets, full tile bath with built in tub and vitreous china fixtures; every window metal weather stripped and equipped with Tilt in sash. If you want a complete house in every detail see this. Owner has reduced price for immediate sale to $16,000, with $3,000 cash, balance 1st mortgage 6% straight. Will show all day Sunday. H. O'Neal & Co., 1517 E. 67th-st. Fairfax 5616.

$30.00 PER MONTH
plus a reasonable amount paid off the principal will buy any one of our 5 room brick bungalows.
9101-57 S. May-st.
ROBERT VOLK
77 W. Washington-st.
TELEPHONE STATE 2838.
2331 E. 68TH-ST.

7 rms.; garage; near lake.
6730 PAXTON-AV.
7 rms.; ideal home. See today.
6845 EUCLID-AV.
9 rms.; a real bargain.
HENRY LESCH & SON, MARQUETTE BLDG.

FORCED TO SELL ON I. C.
New 6 r. suburban home; bit. by contractor for self; every mod. feature; 95x267; 2 car gar.
Old Italian style bungalow; Beverly Hills; bit. and owned by artists; 5 beau. rms.; old Italian fireplace, etc.; 50x113.
New beau. mod. 7 r. South Shore home; 50x125; 2 car gar. See, see, see, illness. 3 real bargains. Very little cash; E Z terms.
A. BODENWEISER & ASSOC. [Finlay].
1537 Hyde Park-blvd. Dorchester 8080.

MODERN BUNGALOWS.
Ready for occupancy. Property in this locality is rapidly increasing in value, and we have just completed these modern bungalows at 8134-38 S. Ada-st. Look at them. Open for inspection all day, including Sundays. Only $8,900; small payment down, reasonable monthly payments. BALDWIN & ALDRICH, 7001 S. Halsted-st. Phone Prospect 4250 or Victory 0070.

CORNER SNAP.
6700 S. Union-av., corner Marquette-rd.; lot 48x110 ft.; 7 room residence, fur. heat, 2 baths; this is a great corner for investment for the value of the ground, $14,500. Owner on premises or
JOHN M. McCLUN,
217 W. 63d-st.

SOMETHING CHOICE.
A bungalow of wonderful construction, very stylish type, elegant large rms., 1737 E. 84th-pl., 5 rm., built in bath with tile walls, steel cabinets, 2 car garage, only $8,000 cash. Ready to occupy. Large massive octagon sun parlor. Call Swanstrom, Fairfax 8200 for key. TAKKEN, 6948 Stony Isl.

$1,000 CASH.
S. W. Cor. 89th-Eberhart.
New 5 rms., stm. ht., fireplace, bkcases, built in plumbing; large lot; fenced and graded; all improvements in and paid for; terms less than rent. Agent on premises all day Sunday.
FOR SALE — 4736 DREXEL-BLVD., WONderful 16 rm. home; lot 50x200; 6 car garage with 5 living rms.; we are going to sell this house this week at less than ground value. Call and get key for inspection.
LLOYD F. KIRK & CO.,
4700 Drexel-av. Kenwood 0215.

PARK MANOR RESIDENCE.
2 story brick, 8 rooms, terra cotta trim; lot 50x160; side drive, 2 car garage; oil burner; 2 lavatories; located on 4 sides; 6 rms. and finished sleeping porch with wall bed; extra rm. finished in basement with double floor for children's playrm. or maid's quarters. Also extra toilet; new gas fired boiler for hot water heating system, heats basement as clean as your parlor. No coal, ashes or dust. Many built-in features; natural fireplace with bookcases, cedar closets, full tile bath with built in tub and vitreous china fixtures; every window metal weather stripped and equipped with Tilt in sash. If you want a complete house in every detail see this. Owner has reduced price for immediate sale to $16,000, with $3,000 cash, balance 1st mortgage 6% straight. Will show all day Sunday. H. O'Neal & Co., 1517 E. 67th-st. Fairfax 5616.

$30.00 PER MONTH
plus a reasonable amount paid off the principal will buy any one of our 5 room brick bungalows.
9101-57 S. May-st.
ROBERT VOLK
77 W. Washington-st.
TELEPHONE STATE 2838.
2331 E. 68TH-ST.

7 rms.; garage; near lake.
6730 PAXTON-AV.
7 rms.; ideal home. See today.
6845 EUCLID-AV.
9 rms.; a real bargain.
HENRY LESCH & SON, MARQUETTE BLDG.

FORCED TO SELL ON I. C.
New 6 r. suburban home; bit. by contractor for self; every mod. feature; 95x267; 2 car gar.
Old Italian style bungalow; Beverly Hills; bit. and owned by artists; 5 beau. rms.; old Italian fireplace, etc.; 50x113.
New beau. mod. 7 r. South Shore home; 50x125; 2 car gar. See, see, see, illness. 3 real bargains. Very little cash; E Z terms.
A. BODENWEISER & ASSOC. [Finlay].
1537 Hyde Park-blvd. Dorchester 8080.

MODERN BUNGALOWS.
Ready for occupancy. Property in this locality is rapidly increasing in value, and we have just completed these modern bungalows at 8134-38 S. Ada-st. Look at them. Open for inspection all day, including Sundays. Only $8,900; small payment down, reasonable monthly payments. BALDWIN & ALDRICH, 7001 S. Halsted-st. Phone Prospect 4250 or Victory 0070.

CORNER SNAP.
6700 S. Union-av., corner Marquette-rd.; lot 48x110 ft.; 7 room residence, fur. heat, 2 baths; this is a great corner for investment for the value of the ground, $14,500. Owner on premises or
JOHN M. McCLUN,
217 W. 63d-st.

SOMETHING CHOICE.
A bungalow of wonderful construction, very stylish type, elegant large rms., 1737 E. 84th-pl., 5 rm., built in bath with tile walls, steel cabinets, 2 car garage, only $8,000 cash. Ready to occupy. Large massive octagon sun parlor. Call Swanstrom, Fairfax 8200 for key. TAKKEN, 6948 Stony Isl.

$1,000 CASH.
S. W. Cor. 89th-Eberhart.
New 5 rms., stm. ht., fireplace, bkcases, built in plumbing; large lot; fenced and graded; all improvements in and paid for; terms less than rent. Agent on premises all day Sunday.
FOR SALE — 4736 DREXEL-BLVD., WONderful 16 rm. home; lot 50x200; 6 car garage with 5 living rms.; we are going to sell this house this week at less than

REAL ESTATE FOR SALE.
HOUSES—NORTH SIDE.

GUBBINS & McDONNELL.

Farwell-av. near Western-av.; modern 6 room brick bungalow. Excellent home neighborhood. Convenient to bus and Western-av. car line. Owner must sell on account of change of business. Price reduced to $13,800.

Artesian-av. 5 room brick bungalow; owner forced to sacrifice on account of illness; wants offer for this dandy home. Hot water heat; fireplace; gas range and ice box; all ready to move into. If you want a bargain, see this home.

No reasonable offer will be refused on this cozy 5 room Fairfield-av. bungalow. Only 2 years old; wide lot; large rooms. Let us show you this home.

We have a complete listing of every bungalow and two flat for sale in the West Rogers Park district.

GUBBINS & McDONNELL,
6262 N. Western-av. Rogers Pk. 7984.

EXCLUSIVE HOME
Not Large, but Spacious.

We are offering the home of the late Mr. ——, on Sheridan-rd., nr. Devon, overlooking the lake, perfectly appointed brick and stone residence containing 5 large bedrooms, 4 tile baths, sleeping porch; solarium, electric pipe organ, library, large grounds.

ARTHUR M. WIRTZ,
CONWAY BLDG. MAIN 2600.

AN OUTSTANDING BARGAIN; TERMS.
FOR SALE—4334 ARLINGTON-PL., HALF block to Lincoln Park. 12 room stone front residence, hot water heat; 3 bathrooms; better location than the Gold Coast; possession Oct. 14; price reasonable.

Also $59 Wrightwood-av. 10 room stucco residence; excellent condition; all burner, large grounds, 50x196; garage for 4 cars; possession Oct. 1. Reasonable. Price and terms.

W. BUHMAN & SON, 2581 N. Clark-st.

EXCELLENT HOME.

Handsomely appointed, with unusual features; 13 large, light rms., 5 tiled baths, beaut. lighting fixtures, fine woodwork, rough plastered and canvassed walls; immt. poss.; price substantially reduced for quick sale; $15,000 cash will handle. Address D G 337, Tribune.

BELLEVUE-PL.

10 rms., 4 baths, canvassed and paneled; house is strictly modern. Price less than ground value. Call Mr. Cook.

HUNTER & DAWES,
812 N. Michigan-av. Superior 5790.

BUNGALOW FOR SALE.

3 rms., glazed rear porch, tile bath, showers, Kellastone; hdwd. trim, ceiled basement; h. w. ht., oil burner; $2,500 cash, balance monthly; 2 car gge.; rental $10 ea. monthly. Address D F 356, Tribune.

FOR SALE—VERY ATTRACTIVE N. DEARborn-pkway residence, 10 rms., 4 baths; exc. heating plant; nicely decorated; tile, screen; new, latin school; 2 blks. to Lincoln pk., 10 min. to loop. I will make attr. price and terms to person wanting such a home. Address D 423 Tribune.

NEW 6 RM. BUNGALOW.

Oct. sun par.; tile bath; oversized Arcowaller; st. and alley pvd. and pd.; $4,000 cash; bal. like rent. Come out to bldg. 6542 N. Campbell-av., or call owner, Reg. Pk. 0167.

FOR SALE OR LEASE—10 R. brk. house, 3 baths, 2 lav.; im. pos. 5963 Kenmore-av.

HOUSES—NORTHWEST SIDE.

OWNER NEEDS CASH

for business; will sac. my beau. bung. for quick sale; 6 lge. rms., hot water ht.; 45 ft. lot; st. and alley paved; less than 1 yr. old; all schools, churches, and transp. handy. Must be seen to be apprec. $4,000 cash, bal. to suit, 4908 N. Kostner-av.

YOUR MONEY'S WORTH!

House for $2,450, only $250 cash, balance $30 per month, including interest; plumbing, gas, city water, stone roads in and paid for; walking distance of Irving Pk. car line. Address D E 55, Tribune.

BUNGALOW RESIDENCE.

By owner; new; 6 rms.; octagon front; tile roof and tile walls in bath and kit.; ht. w. ht.; choice location; churches, schools in walking distance; $3,000 cash, bal. to suit. 4922 N. Kostner-av. Kildare 3283.

NORWOOD PARK.

Mod. bungalow, 5 rms., dec. throughout; ready to move in; plastered bsmt.; furnace ht.; $7,000; $1,000 down; $45 mo. Owner, Newcastle 0235.

FOR SALE—5 ROOM BRICK BUNGALOW; lot 37½x125; sleeping porch, attic, basement, hot water heat. On Addison-st., w. of Cicero-av.; small down payment; $45 per month; vacant in part payment. Owner, 160 N. La Salle-st., Room 1134. Cent. 4728.

FOR SALE — 4435 LAPORTE-AV., COR. Cullerton; modern bungalow; hot water, sun parlor, buffet, fireplace, tile bathroom, high grade; best of construction; $8,000; small cash payment. JOS. SLEPIN, 4453 Superior-av.

FOR SALE — BY OWNER, 6 RM. BRICK bung. in Ravenswood Gardens; s. p., encl. rear porch; st. pvd.; alley paved; 50 ft. lot; L and surface lines; no reasonable offer refused. Irv. 5977.

FOR SALE — BY OWNER, 6 RM. BRICK bungalow; best location Logan Sq.; ideal trans.; cash $2,000, bal. like rent. Open Sun., and Mon. or eves. J. HARRAST, 2639 N. Albany-av.

FOR SALE—HERE'S HOME; 5 RMS., BRK., new; delightfully decorated; paneled liv. r.; sunny, r.; efficient kitchen; cheery brms., by appt. $750 down, bal. like rent. 2934 N. Mulligan-av. blk. Narragansett cars.

FOR SALE—MOD. 5 RM. BUNGALOW, 5815 School-st. 1 blk. to Belmont, just completed, ready for occupancy; $7,500; $500 cash; terms like rent. No brokers. Call Sunday or Mond. at 1953 Burling-st., 1st apt.

$250 Cash, $45 Per Mo.

Incl. all int. Price $5,100. Buys 5 rm. frame on 40 ft. lot; sewer, water, gas, elec. light. OWNER CO., 7174 W. Grand-av.

FOR SALE—LGE. 5 RM. BRICK BUNGALOW, yr. old, 40 ft. lot, in new sec. of Austin; std. attic, lge. pantry, glazed screened rear porch; cash $10,000 or quick sale; $3,500 cash. Owner, OLSON, 1757 Merrimac-av.

FOR SALE—BUNGALOW, 5 ROOMS, BRICK, complete, with 1 car garage and Frigidaire; 1 year old; block from new school. Call Palisade 0937.

My New Brick Bung., $8,750.

5 lg. rms., sun par., buffet, furn., firepl.; Irving Pk. cars. 3719 N. Francisco. Irv. 9384.

FOR SALE — ONE BUY IN A MILLION. Frame cottage, 4-4; cond. furnace, gar., lot 32x131 ft., st., pd., pr. $6,000, cash $1,500. AARON & WOODHAM, 4915 Irving Park.

$6,850—WORTH $10,000.

Strictly modern 5 rm. brick bungalow. If you have $2,500 cash. 5745 Slocum-st.

FOR SALE—5 RM. COTTAGE, A-1 COND. furnace, gar., str., alley pd.; 2 blks. Milw. car; price $6,000; cash $1,500. AARON & WOODHAM, 4915 Irving Park.

FOR SALE OR TRADE—NEW 5 RM. BRK. bungalow; Queen Anne, h. w. ht.; lot 29 ½x125; Goodman-av. blk. Can be seen at 4334 N. Keeler-av. vacant. Pk. Juniper 0388.

FOR SALE—5 RM. MOD. BRK. BUNGALOW, screened porch; st. and alley paved and grad.; fine garage; h. w. heat; 6-wire cond. rems.; $8,000. 4947 Grace-st.

FOR SALE—BEAU. 5 RM. BRK. BUNG., DE. sirable loc., 1½ blks. to C. & N. W. dep. and Milw. and Lawrence-ave. 5641 Goodman-st. E. Z terms. Pen. 4079. Kil. 4038.

FOR SALE—BARGAIN; HIGH GRADE BUNgalow; Ravenswood Manor; 6 rms., and sleeping porch; oil heat; brick garage; clear; by owner. Address Y 318 Tribune.

FOR SALE—RAVENSWOOD, CHEAP, 6 RM. house; 2 lots; 2 car gge.; near L, surf. and steam road; public and parochial schools; large yard. 5048 N. Claremont.

FOR SALE—$500 CASH, 5 RM., FR. BUNG., gge., 37½x125 ft.; st. pvd. Pk. car; $6,100. CARROLL, 5924 Lawrence.

FOR SALE—$1,000 CASH DOWN, MTGE. or rec. buys new, lg., c. r. br. bung.; rms. 2-3-bed. Owner, 2004 N. Cicero-av. Pal. 3311.

FOR SALE—MOD. BRK. BUNG., 5 RMS., hdwd. trim, tile bath, shwr., rls., pch., pvd. alley; $6,500; $4,000 cash. 5141 Wellington.

FOR SALE—5 RM. BRICK BUNGALOW; good transpt.; pr. $5,200; small down payment; easy monthly. 6033 Navarre-av.

FOR SALE—NEW 5 RM. BRICK, FURNACE gas, tile trim; $1,000 cash. HAAVE, 2340 N. Cicero.

FOR SALE—EDISON PARK DUTCH COLOnial; 5 r. and b.; $6,500; $2,000 cash, bal. like rent. 7240 Lunt-av. Newcastle 0037.

FOR SALE—BEAUTIFUL 5 RM. MODERN bungalow with all improvements, priced very low for quick sale. 6043 N. Bernard-st.

FOR SALE—5 RM. BUNG.; HOT WATER heat; steel construction; a-1 condition; screened. Also 5 rm. bung. 5441 Christiania-av.

FOR SALE—5 RM. BRK. BUNGALOW, WELL built; 50 ft. lot; cash terms. Owner, 4650 N. Avers-av.

FOR SALE — 5 RM. MODERN RES. BY owner; 2 garages, lot 70x120; good income from 2 flat in rear. 4240 Ainslie-st.

FOR SALE—6 RM. BRK. BUNG. AND S. F.; 2 car gar., lot 45x125, paved alley, will sacrifice quick sale. 4926 N. Christiana.

FOR SALE—BY OWNER, 6 RM., KELLY, Simpson stucco, hot water heat, oil burner, gge.; terms. Palisade 1994. 5548 N. Lowell.

FOR SALE—6 RM. MOD. BRICK HOME; oak floors and trim; furnace ht.; garage; $7,500; $1,500 cash. 5748 N. Paulina-st.

FOR SALE—INCOME BEARING BUNG. 4 and 5 r. brk. h. w. heat; lot 33x125; $13,500; 3631 Sunnyside. Keystone 0837.

FOR SALE—5 ROOM FRAME; $750 DN. $25 mo. 1 and Fullerton-ave. Call Albany 6852.

FOR SALE—MOD. 5 RM. H. W. HT. BUN. $7,250; $1,500 cash. 5745 Palmer-st.

FOR SALE—STUCCO BUNG., 6 R., GAR., lot 40 ft.; terms. 4110 N. Lawler-av.

FOR SALE—6 RM. COTTAGE; SMALL PAY. down bal. like rent. 4636 Cran-st.

REAL ESTATE FOR SALE.
HOUSES—NORTHWEST SIDE.

5 ROOM BUNGALOW
PRICE $6,000
CASH $500
PER MONTH.....$50
WHICH INCLUDES ALL INTEREST.

Furnace heat, oak trim, bath with built-in tubs, laundry tubs; cement basement; near schools, best transportation.

COME DIRECT TO THE BUILDERS.

McCABE & SONS
5637 MILWAUKEE-AV.

$30 PER MONTH

plus a reasonable amount paid off the principal will buy any one of our 5 room brick bungalows on

4422-44 Rice-st.
ROBERT VOLK
77 W. Washington-st.

TELEPHONE STATE 2838.

BUNGALOW, $6,950.

Priced low to sell quick. SMALL DOWN PAYMENT, pay balance like rent. This BEAUTIFUL NEW 5 RM. BRICK BUNGALOW. Furnace heat, tile bath, DOMESTIC SCIENCE KITCHEN, sleeping porch, and wide lot. It will pay you to see this first. Come to my office and get all particulars. You will not be disappointed.

HENRY RASMUSSEN,
6405 Northwest highway. Newcastle 1749.

$850 CASH

Buys a new 5 rm. br. bungalow, sm. mo. pay.; priced way under market; lot 30x125; lge. finished attic and bsmt., screened, glazed sleep. pch., large range, big ice box, canvased walls, fireplace, bkcases; real tile walls and floor in bath, built-in plumb.; complete metal kitchen units, steel fence, rear walks, ldy. tubs and stove, carb. cans, rods, shades, screens; our agent on premises; S. W. cor. Addison and Central, Sun. and Mon., 9 to 5. ZEMON CONSTRUCTION CO., 11 S. La Salle-st. Central 8127.

READY FOR INSPECTION.

Beautiful 5 room brick bungalow; hot water heat, steel construction, fireplace, bookcases, buffet, tile bath, latest built-in plumbing, shower, apron sink, ironing board, guest closet with mirror door, linen closet, glazed porch. Alley paved. Sidewalks, sewer, and water paid. In restricted subdivision nr. car. $2,000 cash.

RALPH BERG & CO., Builders,
5546 Belmont-av. Pensacola 1234.

MOVE RIGHT INTO THIS

New 5 room bungalow, large rooms, tile bath, large pantry, floored attic, concrete foundation, furnace heat; 50 ft. lot; close to Lawrence-av. car; only $500 cash and $50 per mo., including interest, or will take good lot as part payment.

RAY W. SUMME & CO.,
5613 Lawrence-av. Palisade 6000.

GOOD NEWS.

5 rm. brick bungalow; furnace heat; 30 ft. lot; large L. R. with fireplace and bookcases; rear porch gl. and sc.; garage; all assessments paid; nice paved alley; ½ block to car line; pr. $8,700; req. $1,000 cash. An honest to goodness bargain. Open today.

BIRK & COOK,
5500 Belmont-av. Pensacola 2209.

PASADENA BUNGALOW,
Only $500 Down.

A real California Spanish mission bungalow; unusual features, sunken living room, two large, airy chambers, latest plumbing, labor saving kitchens, etc. Get key at 6405 Northwest-highway, or Ph. Newcastle 1749.

FOR SALE—NEW 5 ROOM BRICK BUNGAlow; all latest improvements; tile bath, built-in plumbing, large floored attic, only a few left at the snap price of $7,950, with only $1,000 cash and $60 monthly; see sample building 4809 Strong-st. Take Lawrence-av. to Lavergne, north 3 short blocks, then east to buildings.

A REAL BUY.

5 rm. brick bungalow; very latest design and conveniences. Owner must leave city.

THIS IS YOUR CHANCE.

5405 School-st.

MUST SELL—LEAVING CITY

Near Kimball L station.
5 massive rms. and gar. on wide lot. Sun parlor, glazed rear pch., h. w. ht. Spick and span cond.; pv. st. and alley. Sacrifice for cash offer. Juniper 1279.

$500 CASH—H. W. HEAT.

5 room mod. brick bungalow 30 ft. lot, sun parlor, large rooms, vestibule, pantry, floored attic, fruit cellar, screens; best location; walking distance of Irving Pk. car line. Address B E 55, Tribune.

BUNGALOW RESIDENCE.

By owner; new; 6 rms.; octagon front; tile roof and tile walls in bath and kit.; ht. w. ht.; choice location; churches, schools in walking distance; $3,000 cash, bal. to suit. 4922 N. Kostner-av. Kildare 3283.

NORWOOD PARK.

Mod. bungalow, 5 rms., dec. throughout; ready to move in; plastered bsmt.; furnace ht.; $7,000; $1,000 down; $45 mo. Owner, Newcastle 0235.

FOR SALE—5 ROOM BRICK BUNGALOW; lot 37½x125; sleeping porch, attic, basement, hot water heat. On Addison-st., w. of Cicero-av.; small down payment; $45 per month; vacant in part payment. Owner, 160 N. La Salle-st., Room 1134. Cent. 4728.

FOR SALE — 4435 LAPORTE-AV., COR. Cullerton; modern bungalow; hot water, sun parlor, buffet, fireplace, tile bathroom, high grade; best of construction; $8,000; small cash payment. JOS. SLEPIN, 4453 Superior-av.

FOR SALE — BY OWNER, 6 RM. BRICK bung. in Ravenswood Gardens; s. p., encl. rear porch; st. pvd.; alley paved; 50 ft. lot; L and surface lines; no reasonable offer refused. Irv. 5977.

FOR SALE — BY OWNER, 6 RM. BRICK bungalow; best location Logan Sq.; ideal trans.; cash $2,000, bal. like rent. Open Sun., and Mon. or eves. J. HARRAST, 2639 N. Albany-av.

FOR SALE—HERE'S HOME; 5 RMS., BRK., new; delightfully decorated; paneled liv. r.; sunny, r.; efficient kitchen; cheery brms., by appt. $750 down, bal. like rent. 2934 N. Mulligan-av. blk. Narragansett cars.

FOR SALE—MOD. 5 RM. BUNGALOW, 5815 School-st. 1 blk. to Belmont, just completed, ready for occupancy; $7,500; $500 cash; terms like rent. No brokers. Call Sunday or Mond. at 1953 Burling-st., 1st apt.

$250 Cash, $45 Per Mo.

Incl. all int. Price $5,100. Buys 5 rm. frame on 40 ft. lot; sewer, water, gas, elec. light. OWNER CO., 7174 W. Grand-av.

FOR SALE—LGE. 5 RM. BRICK BUNGALOW, yr. old, 40 ft. lot, in new sec. of Austin; std. attic, lge. pantry, glazed screened rear pch.; cash $10,000 or quick sale; $3,500 cash. Owner, OLSON, 1757 Merrimac-av.

FOR SALE—BUNGALOW, 5 ROOMS, BRICK, complete, with 1 car garage and Frigidaire; 1 year old; block from new school. Call Palisade 0937.

My New Brick Bung., $8,750.

5 lg. rms., sun par., buffet, furn., firepl.; Irving Pk. cars. 3719 N. Francisco. Irv. 9384.

FOR SALE — ONE BUY IN A MILLION. Frame cottage, 4-4; cond. furnace, gar., lot 32x131 ft., st., pd., pr. $6,000, cash $1,500. AARON & WOODHAM, 4915 Irving Park.

$6,850—WORTH $10,000.

Strictly modern 5 rm. brick bungalow. If you have $2,500 cash. 5745 Slocum-st.

FOR SALE—5 RM. COTTAGE, A-1 COND. furnace, gar., str., alley pd.; 2 blks. Milw. car; price $6,000; cash $1,500. AARON & WOODHAM, 4915 Irving Park.

FOR SALE OR TRADE—NEW 5 RM. BRK. bungalow; Queen Anne, h. w. ht.; lot 29 ½x125; Goodman-av. blk. Can be seen at 4334 N. Keeler-av. vacant. Pk. Juniper 0388.

FOR SALE—5 RM. MOD. BRK. BUNGALOW, screened porch; st. and alley paved and grad.; fine garage; h. w. heat; 6-wire cond. rems.; $8,000. 4947 Grace-st.

FOR SALE—BEAU. 5 RM. BRK. BUNG., DE. sirable loc., 1½ blks. to C. & N. W. dep. and Milw. and Lawrence-ave. 5641 Goodman-st. E. Z terms. Pen. 4079. Kil. 4038.

FOR SALE—BARGAIN; HIGH GRADE BUNgalow; Ravenswood Manor; 6 rms., and sleeping porch; oil heat; brick garage; clear; by owner. Address Y 318 Tribune.

FOR SALE—RAVENSWOOD, CHEAP, 6 RM. house; 2 lots; 2 car gge.; near L, surf. and steam road; public and parochial schools; large yard. 5048 N. Claremont.

FOR SALE—$500 CASH, 5 RM., FR. BUNG., gge., 37½x125 ft.; st. pvd. Pk. car; $6,100. CARROLL, 5924 Lawrence.

FOR SALE—$1,000 CASH DOWN, MTGE. or rec. buys new, lg., c. r. br. bung.; rms. 2-3-bed. Owner, 2004 N. Cicero-av. Pal. 3311.

FOR SALE—MOD. BRK. BUNG., 5 RMS., hdwd. trim, tile bath, shwr., rls., pch., pvd. alley; $6,500; $4,000 cash. 5141 Wellington.

FOR SALE—5 RM. BRICK BUNGALOW; good transpt.; pr. $5,200; small down payment; easy monthly. 6033 Navarre-av.

FOR SALE—NEW 5 RM. BRICK, FURNACE gas, tile trim; $1,000 cash. HAAVE, 2340 N. Cicero.

FOR SALE—EDISON PARK DUTCH COLOnial; 5 r. and b.; $6,500; $2,000 cash, bal. like rent. 7240 Lunt-av. Newcastle 0037.

FOR SALE—BEAUTIFUL 5 RM. MODERN bungalow with all improvements, priced very low for quick sale. 6043 N. Bernard-st.

FOR SALE—5 RM. BUNG.; HOT WATER heat; steel construction; a-1 condition; screened. Also 5 rm. bung. 5441 Christiania-av.

FOR SALE—5 RM. BRK. BUNGALOW, WELL built; 50 ft. lot; cash terms. Owner, 4650 N. Avers-av.

FOR SALE — 5 RM. MODERN RES. BY owner; 2 garages, lot 70x120; good income from 2 flat in rear. 4240 Ainslie-st.

FOR SALE—6 RM. BRK. BUNG. AND S. F.; 2 car gar., lot 45x125, paved alley, will sacrifice quick sale. 4926 N. Christiana.

FOR SALE—BY OWNER, 6 RM., KELLY, Simpson stucco, hot water heat, oil burner, gge.; terms. Palisade 1994. 5548 N. Lowell.

FOR SALE—6 RM. MOD. BRICK HOME; oak floors and trim; furnace ht.; garage; $7,500; $1,500 cash. 5748 N. Paulina-st.

FOR SALE—INCOME BEARING BUNG. 4 and 5 r. brk. h. w. heat; lot 33x125; $13,500; 3631 Sunnyside. Keystone 0837.

FOR SALE—5 ROOM FRAME; $750 DN. $25 mo. 1 and Fullerton-ave. Call Albany 6852.

FOR SALE—MOD. 5 RM. H. W. HT. BUN. $7,250; $1,500 cash. 5745 Palmer-st.

FOR SALE—STUCCO BUNG., 6 R., GAR., lot 40 ft.; terms. 4110 N. Lawler-av.

FOR SALE—6 RM. COTTAGE; SMALL PAY. down bal. like rent. 4636 Cran-st.

REAL ESTATE FOR SALE.
HOUSES—NORTHWEST SIDE.

THREE DAY SALE.
ALL DAY
SATURDAY,
SUNDAY,
MONDAY.

We can give IMMEDIATE POSSESSION of the balance of Bright's brick bungalows on Meade-av., facing large city park. PARK FRONTAGE is at a premium; new 5 room brick bungalow, containing 3 large windows, facing Mesa park; kitchen is especially designed to save extra work; extra large bedrooms, glazed sleeping porch; come and see if you can beat these bargains with small cash payment, balance to suit you. Owner on premises, or phone Merrimac 6700 for appointment. Take Grand-av. car to Meade-av. [6100 West], walk north to Altgeld.

HOMES—NOT JUST HOUSES.
$800 DOWN!!!

This extraordinary offer open to some responsible person to buy this last one remaining beautiful 5 room California Spanish type bungalow; living room, 3 steps down from dining room; 3 large airy bedrms., tile bath with best Kohler pimbg. fixtures, Domestic Science kitchen, large basement, furnace ht.; close to schools and transp.; if you are looking for something out of the ordinary at this very low down payment, where your rent money to take care of the balance don't miss this opportunity. Come early and bring deposit.

OFFICE, 5779 MILWAUKEE-AV.

SEE THESE BEAUT. HOMES.
Sold on Small Down Paymt.

in Edison Park near the new school; our beautiful all steel constructed brick bungalows; each is different; all ready for occupancy; 5 and 7 rooms; only $9,000; a real buy at this price. Don't fail to inspect them. Come today.

GEORGE A. BERRY CO.,
Pratt at Oconto-av.
[2 blocks east of new school].
Edison Park, Chicago.

LOOK AT THIS!

Owner must go south account daughter's health, will sell his almost new, lovely home, built to order octagon front brick bung., h. w. heat, 5 large beautiful rooms, living room 15x23, side lighting, walnut trim, bedrooms 2 tone enamel, it will suit the most fastidious; about $3,000 cash will handle. Call Sunday p. m. and all day Monday, 5130 Wolfram-st. After Monday phone M. Peterson, Irving Park 6000 for appointment.

FOR SALE—BY OWNER—

5 ROOM BRICK BUNGALOW.

With sleeping porch, 2½ yrs. old; an elegant home of unusually fine construction; latest built-ins; lovely fireplace, hot water heat; every modern convenience for comfort and beauty; large plastered basement, weather stripped windows; 2 car garage.

Or beautiful Lowell-av., at 4945; only 1½ blocks to school and close to trans. Owner sacrificing at $11,000; reas. terms. Phone Palisade 0705.

BUY FROM OWNER.

Almost new brick bungalow on Oakdale, near N. Cicero-av.; 5 large beautiful rooms; also glazed sleeping porch; exceptionally fine natural birch and walnut interior trim; h. w. heat; fine gas range included. This place is worth $10,000 and owner is forced to consider any reasonable offer with about $3,000 cash; possession Oct. 1. See Mr. Schiller 3002 N. Cicero-av., owner.

PR. $7,850—CASH $500.

HOT WATER HEAT.

New 6 rm. brick bungalow with garage, side entrance, paneled dining rm., ironing board, linen closet, complete bathroom fixtures; steel constructed; plastered basement; real bargain. Inspect at once.

S. O. STONE & CO.,
3144 N. Cicero-av. Pensacola 3900.

3 REAL HOMES
AT WHOLESALE PRICES.

One 4 room $3,650
One 5 room $5,400
One 8 room..... Make offer

Must be sold; a very rare opportunity; payment is required from responsible party. OWNER, 6543 IRVING PARK-BLVD.

$500 CASH—$53 MONTHLY

buys a 5 room modern brick bungalow, oak trim, large attic, scr. sp. porch, full cement bsmt., in w. and in gge. This home is an exceptional bargain. Act quickly today or Monday. Owner on prem. at 2447 N. Mason-av., or phone State 2904 for appointment.

$200 DOWN, MOVE IN.

4, 5 and 6 rm. modern homes with cement foundations, built on large lots, nr. good schools and transp.; prices range from $3,950 to $5,350 on easy payments. Come out today and see a real home.

POTTER & MEHAN, Home Builders,
3960 N. Narragansett, near Irving Park.

$1,000 CASH,

$65 mo., incl. all int., buys mod. 5 rm. brk. bungalow; bedrms. 13 and 13 ft. long; st. pvd.; 50 ft. lot; 2 blks. to car. $4,500 cash, h. w., 1 furn.; imme. poss. Owner and builder on premises, 5100 blk. Drummond-pl.

3 ROOM HOUSE,
$150 DOWN—$25 A MO.

Located on large lot; built-up sect., nr. churches, schools and stores. Address S D 251, Tribune.

FOR SALE—QUEEN ANNE BUNG., 5 RMS., lge. attic; built-in bathtub; tile floor; clothes chute; ironing bd., apron sink, buffet, h. w. heater; oak tr.; 35x125; lawn and shrubs; gge. Cash, $4,500; attic 3 rms., $3,500 cash, $60 mo. incl. int. 2 blks. Milwaukee-av. car. 5739 N. Menard-av. Palisade 8402.

FOR SALE 4149 N. ST. LOUIS. PH. KEY. 1000. Phone 2441.

FOR SALE—BY OWNER, 6 RM. BRICK flat; lot 37½; 2 toilets, 2 kitchens; no assessment; improv. in and pd.; good as new; hardwood throughout; porch; cash and terms. Death cause for selling. Owner on premises after 9 a. m.

FOR SALE—NEW MODERN 5 RM. BRK. bung., h. w. ht.; $6,000; $600 cash; a real bargain; good transp.; street paved and paid; will be sold under cost.

GEO. C. STONE & CO.,
3144 N. Cicero-av. Pensacola 3900.

EXCEPTIONAL BARGAIN.

SEE 3610 N. CENTRAL PARK-AV.
5 room bungalow, furnace heat, garage, etc.; only $7,250; E 2 terms.
AUSTIN REALTY CO., 5038 Chicago-av.

FOR SALE—BRICK BUNGALOW; BEST part of Ravenswood Manor; 6 rooms, sun parlor and breakfast porch; large lot; beautiful shrubbery; garage; oil burner; exceptionally fine built. Price $25,000. Address C C 331, Tribune.

PORTAGE PK. RESIDENCE.

6 lge. rms., sun par.; 37½ ft. lot; 2 car gar., st., alley pvd., pd.; pr. $8,400; cash $1,000. Advance B. Co., 4916 Irving Pk.

HOUSES—WEST SIDE.

FOR SALE—2425 N. NORDICA-AV.; 1 BLK. Grand-av. and 2 M. cars. Paul depot; 6 r., furnace, electric; 50x209.

2733 N. Richmond, near Logan-blvd., 8 r., hot water, garage, etc.

2914 Adams, 50 ft., 7 r., brick, space for another bldg.

242 N. Washtenaw, 7 r., brick. $5,000; terms. Make offer.

WHITESIDE & WENTWORTH, 8 S. Dearbn.
1514. 3233 W. Madison-st.

NEW BRICK BUNGALOW.

$750 CASH BUYS
5 rooms, furnace heat, near Cicero-av. and Lake-st. "L"; only $8,250.
AUSTIN REALTY CO., 5038 Chicago-av.

$750 CASH BUYS

6 ROOM HOUSE ON RACE-AV. NEAR CICERO-AV. ONLY $4,500.
AUSTIN REALTY CO., 5038 Chicago-av.

FOR SALE—$4,000 CASH BUYS 9 RM. CORner residence, 70x125; a bargain. N. W. corner Keeler and 25thst.

HARRIS & CO., EX. AGTS.,
109 N. Dearborn-st. Dearborn 1780.

FOR SALE—14 RM. HOUSE, ON ADAMSst.; blocks Wieboldt Store; suitable for rooming hse. Address Z 75, Tribune.

FOR SALE—2946 W. MONROE-ST.; 7 RM. brick house; best condition; price $8,000, $1,500 cash. No brokers.

FOR SALE—5 RM. HOUSE, H. W. HT. SM. payment; vac. or 2 flat accepted. 3911 W. Polk-st.

FOR SALE—6 RM. BRICK BUNG., H. W. ht., oak trim, garage; owner 3939 Arthington.

FOR SALE—2849 JACKSON-BLVD., 8 RM. house; mod.; gar.; $1,500, bal. mo.; im. pos.

VACANT—SOUTH SIDE.

FOR SALE—WESTERN-AV., 25X125, JUST No. of 69th-st., $500 ft. This is below its value and a great investment for buyer. Address X 437, Tribune.

FOR SALE—ONE OF THE FEW LOTS LEFT in the Highlands, 7004-6 Constance-av., 51x154, at $375. McKEY & POAGUE, 111 W. Washington-st. Dia. 1000. Sun., 9843 Longwood-av. car. 5739 N. Menard-av. Palisade 8402.

FOR SALE 4149 N. ST. LOUIS. PH. KEY. 1000. Phone 2441.

FOR SALE—BY OWNER, 6 RM. BRICK flat; lot 37½; 2 toilets, 2 kitchens; no assessment; improv. in and pd.; good as new; hardwood throughout; porch; cash and terms. Death cause for selling. Owner on premises after 9 a. m.

FOR SALE—NEW MODERN 5 RM. BRK. bung., h. w. ht.; $6,000; $600 cash; a real bargain; good transp.; street paved and paid; will be sold under cost.

GEO. C. STONE & CO.,
3144 N. Cicero-av. Pensacola 3900.

EXCEPTIONAL BARGAIN.

SEE 3610 N. CENTRAL PARK-AV.
5 room bungalow, furnace heat, garage, etc.; only $7,250; E 2 terms.
AUSTIN REALTY CO., 5038 Chicago-av.

FOR SALE—BRICK BUNGALOW; BEST part of Ravenswood Manor; 6 rooms, sun parlor and breakfast porch; large lot; beautiful shrubbery; garage; oil burner; exceptionally fine built. Price $25,000. Address C C 331, Tribune.

PORTAGE PK. RESIDENCE.

6 lge. rms., sun par.; 37½ ft. lot; 2 car gar., st., alley pvd., pd.; pr. $8,400; cash $1,000. Advance B. Co., 4916 Irving Pk.

HOUSES—WEST SIDE.

FOR SALE—2425 N. NORDICA-AV.; 1 BLK. Grand-av. and 2 M. cars. Paul depot; 6 r., furnace, electric; 50x209.

2733 N. Richmond, near Logan-blvd., 8 r., hot water, garage, etc.

2914 Adams, 50 ft., 7 r., brick, space for another bldg.

242 N. Washtenaw, 7 r., brick. $5,000; terms. Make offer.

WHITESIDE & WENTWORTH, 8 S. Dearbn.
1514. 3233 W. Madison-st.

NEW BRICK BUNGALOW.

$750 CASH BUYS
5 rooms, furnace heat, near Cicero-av. and Lake-st. "L"; only $8,250.
AUSTIN REALTY CO., 5038 Chicago-av.

$750 CASH BUYS

6 ROOM HOUSE ON RACE-AV. NEAR CICERO-AV. ONLY $4,500.
AUSTIN REALTY CO., 5038 Chicago-av.

FOR SALE—$4,000 CASH BUYS 9 RM. CORner residence, 70x125; a bargain. N. W. corner Keeler and 25thst.

HARRIS & CO., EX. AGTS.,
109 N. Dearborn-st. Dearborn 1780.

FOR SALE—14 RM. HOUSE, ON ADAMSst.; blocks Wieboldt Store; suitable for rooming hse. Address Z 75, Tribune.

FOR SALE—2946 W. MONROE-ST.; 7 RM. brick house; best condition; price $8,000, $1,500 cash. No brokers.

FOR SALE—5 RM. HOUSE, H. W. HT. SM. payment; vac. or 2 flat accepted. 3911 W. Polk-st.

FOR SALE—6 RM. BRICK BUNG., H. W. ht., oak trim, garage; owner 3939 Arthington.

FOR SALE—2849 JACKSON-BLVD., 8 RM. house; mod.; gar.; $1,500, bal. mo.; im. pos.

VACANT—SOUTH SIDE.

FOR SALE—WESTERN-AV., 25X125, JUST No. of 69th-st., $500 ft. This is below its value and a great investment for buyer. Address X 437, Tribune.

FOR SALE—ONE OF THE FEW LOTS LEFT in the Highlands, 7004-6 Constance-av., 51x154, at $375. McKEY & POAGUE, 111 W. Washington-st. Dia. 1000. Sun., 9843 Longwood-av.

FOR SALE—LAST LOT IN BLOCK OF homes at a bargain. 40x125.6, w. frt., Union-av at betw. 70th and 71th. Alley is paved. C. H. Clark, 7130 Princeton-av.

FOR SALE—25X125 FT. LOT, 947H-SOUTH Park-av., 2d lot from s. w. cor.; 90x125 ft. cor. at 91st-Prairie-av.; sale or trade for home or 2 flat. Address Z 539, Tribune.

FOR SALE—VERY REASONABLE, VACANT lot, northwest corner 80th and Cottage Grove, 100x150 feet. Phone Douglas 2084. MR. LIPMAN.

FOR SALE—MY LARGE COR. LOT, 70X125 ft., ex. apt. site; near C. & N. W. and thru route car line; for quick sale, $600 cash; terms. Owner, Address N H 5610 Tribune.

FOR SALE—MAY-ST., BET. 90TH-91ST. NR. exp. str., 50 ft. $40 ft.; full comm. bro. hses. Rees, 1628.

FOR SALE—$250 CASH BUYS LARGE LOT and garage suitable for living, bal. easy terms. Address B H 86, Tribune.

FOR SALE—WILL SACRIFICE TO CLOSE estate, 79th and Phillips, 100 ft. corner, need $25,000. Chatain & Co. Midway 8745.

FOR SALE—VINCENNES-AV., N. F. NR. 87th-st., 50x125; $75 ft.; terms. H. O. FICKLEN & CO., 1760 W. 95TH-ST.

FOR SALE — 48 1-3X125 FT. LOOK AT 83D AND CORNELL-AV. CORNER; MAKE BID. C. H. BRICH WILLIAMS, 6310 Cottage.

FOR SALE—GARAGE LOC. MARQUETTE blvd. and Prairie-av.; or will build for good tenant. Address Y 476 Tribune.

FOR SALE—ON 115TH-ST., KEY LOT AT Ashland-av.; at a sacrifice. Address B N 501 Tribune.

FOR SALE—HAVE 50X123 AND 99X125 ON 55th, west of Hamlin, $60 per foot. Need the money. Address Y 295, Tribune.

FOR SALE—95TH-ST., CHOICE 120 FT. corner; nr. Halsted. Sure money maker. Bar. 2021.

FOR SALE—THINK OF IT. 58 FT. COR. $1,500. 9030 Bishop-st.

REAL ESTATE FOR SALE.
VACANT—SOUTH SIDE.

FOR SALE—RENT OR 99 YEAR LEASE. 6026-6032 HARPER-AV., 100X180 FT. 13 MIN. FROM CAR. CULLERN-ST. & ILL. CENT. R. R. ELECTRIC TRAINS. Ideal site for kitchenette apt. bldg., 5 or more stories. Increase of values here next few years impossible to estimate. Owner has lived here last 28 yrs. Now moving to new co-operative apt. bldg. Price $55,000, half cash, bal. on or before one yr. Will lease for 99 yrs. for $200 per mo. for 2 yrs., $300 per mo. 4 yrs., $400 per mo. next 4 yrs., then $500 per mo. for last 4 yrs.

ARTHUR B. CODY, Tel. Bus. Rand. 7040. Res. Hyde Park 0802. Comm. to brokers.

EXCHANGE-AV.

RIDE IN THE DISTRICT FOR ¾ HOUR, STAND IN FRONT OF THE PROPERTY 5 MINUTE. THINK!

100x70 ft. to an alley, east front, 314 ft. so. of 72d-st.

REAL ESTATE—OAK PK., AUSTIN

MRS. R. C. DAVIS.

BRICK 2 APT. 5 and 6 rms.; large and sunny lot, 45x173; central; O. P. loc. Lake st. L trains. Priced to sell quickly, $13,500.

Best Buy in River Forest.

WONDERFUL BRICK HOME: ideal in every detail; built on tile, steel construction; all rms. exceptionally spacious; 1st fl. plan; immense liv. rm. and sun rm. combined, open fireplc.; beaut. din. rm.; large brkfst. rm.; TILE KITCHEN AND LAV.; 2d fl. plan; 3 choice bedrms., tile bath and shower, heated sl. porch; 3d fl.: maid's rm. and bath, H. w. ht. (oil burner); 2 car gar., side drive; beaut. grounds, 65x165. UNEQUALED IN PRICE FOR $31,000.

401 South-blvd., O. P. Mans. 1317, Euc. 262.

WONDERFUL 6 RM. RES.

Old English style architecture, exceptional loc., 1221 N. Ridgeland-av., Oak Park. Beautiful, large rms., handsomely decorated; elegant fixtures; many original, unique features. Unlike anything else to be had. Our salesmen will be there to show you through. Reas. cash payment easy terms. Brand new

JOSEPH WASSELL & CO.,

5816 W. Division-st. 5065 W. North-av.

REAL ESTATE—SUBURBAN—SOUTH.

Beverly Hills.

SEE OR CALL

Jordan & Co.

A. W. BROWN, MGR.

1829 W. 103D-ST.

BEVERLY 7620

OPEN EVENINGS UNTIL 9.

Brick home, will appeal to most critical, 9736 Longwood, 9 rms., incl. sun par. and brkfst. rms., 4 chambers, 2 baths, vapor ht. Price only $23,500; terms.

Very attrac. home, 10315 S. Leavitt. Appealing in every detail; 8 rms., incl. sun par. and sewing rm., lav. on 1st fl., full tile bath. H. W. HT., brk. gar. Price and terms right.

Exceptional home, 10247 S. Irving, 8 rms., liv. rm. 19x25, 4 chambers, tile bath, lav. 1st fl., tile roof, 2 car brk. gar. Terms.

Colonial res., 9540 Longwood-dr. Good cond.; nat. firepl., canvased walls and ceilings; tile bath, shwr., 2 baths; owner leaving city; will sacrifice.

7 rm. res., 10325 S. Wood; excel. cond.; 4 chambers; lot 65x218; fine trees and garden; reasonable price and terms.

Brk. res., 10112 S. Hoyne; sun par., large liv. rm., spacious throughout. H. W. HT.; lot 50x170; very reasonable terms.

Stucco bung., 1737 W. 105th-st.; A-1 cond. Modern; price $9,500; $1,000 cash.

2 apt. frame, 10835 Prospect; glazed and screened pchs.; good income; lot 71x150; may be built on; price $13,000; terms; will trade.

7 rm. res., 11831 Longwood, 4 chambers, excel. cond., H. W. HT., 3 car gar., screened pchs.; lot 50x300; excepl. price and terms; will trade for bung. in Beverly or Morgan Park.

VACANT.

100th and 101st on Hamilton, $57.50 ft. 117th and 118th on Western, $175 a ft. 106th and 107th on Hamilton, $80 a ft. 80x150 ft. on Western, so. of 108th-pl., with 6 rm. house; priced right.

OPEN EVERY DAY, INCLUDING SUNDAY.

ELMER JORDAN & CO.,

EXCLUSIVE AGENTS.

BEVERLY HOME SEEKERS, LOOK AT THIS PROPERTY.

9040 HAMILTON-AV.

DUTCH COLONIAL type, 6 rooms, spacious living room, three good sized bedrooms on 2d floor, with 4 extra LARGE CLOSETS and clean cedar closet; has TILE WALLS 5 ft. high, with an extra number of built in features, built in tub with shower. Only best of materials used, such as COPPER screens throughout, HARDWOOD floors and doors throughout; HOT WATER HEAT with Mueller relief control in place of expansion tank. Then, the fine ENCLOSED AND SCREENED PORCH with entrance from living room and kitchen porch, can be used for sleeping or dining. Yard is GRADED AND LANDSCAPED, with shrubbery. And you with the KIDDIES, right near the new Southeriand School and close to the parochial school with no tracks or boulevard to cross in either case. In a RESTRICTED and high class neighborhood, where only the best of homes are built.

PRICE REDUCED TO $16,500.

EASY TERMS.

Come out today and compare this property with any $17,000 home on the Ridge.

Or, if more convenient, consider some tracts.

BLACKFORD & KUSSMAN,

752 W. 69th-st. Wentworth 0179.

FOR SALE—BEVERLY HILLS VACANT.

HAMILTON, S. E. cor. 90th.....$125 ft.
LEAVITT-ST. 90th-91st. W. F.....$75 ft.
LONGWOOD, 92d-93d, W. F.....$75 ft.
HAMILTON, N. W. cor. 91st, 100x132.....$75 ft.
LEAVITT-ST., 106th-107th, w. f.....$75 ft.
LONGWOOD, S. E. cor. 91st-st., 80 ft.$6,500
LONGWOOD, 50 ft. S. E. cor. W. F.$6,000 ft.
VINCENNES, 94th-95th, E. F.....$125 ft.
ROBEY-ST., N. of 93d, E. F.....$125 ft.
LONGWOOD, S. of 105th, W. F.....$125 ft.
HAMILTON, S. E. cor. 89th.....$125 ft.
HOYNE, S. E. cor. 93d.....$85 ft.

HOUSES.

9945 LONGWOOD-DR.—8 rm. modern stucco and frame house; oil heat; double garage; $15,500.

9706 CHARLES-ST.—5 rm. mod. bungalow; h. w. ht.; lot 50x169 ft.; garage; $8,350.

LONGWOOD-DR., N. E. cor. 93d, new 8 rms., 2 baths, h. w. ht., new attached gar. 117 ft. frontage; $28,500.

J. WM. HOWARD CO., 10 & La Salle-st.

BEVERLY OFFICE: 1707 W. 95th-st.

KISKADDON REALTY CO.

See us for best values, Morgan Park and Beverly Hills homes.

9th-pl., n. w. cor. Vanderpoel-av., 100x140.

Vincennes-av. nr. 87th-st. 50x125; all impts. fully paid; ft.....$75

Western-av., s. of 127th-st., 44x125; ft.....$60

Homewood-av., nr. 111th-st., 60x125; ft.....100

111th-st., cor. Tallman, 122x123; ft.....125

J. F. BICKLER & CO., 111 W. Washington-st.

1760 W. 95th-st. Beverly 6800.

BEVERLY BARGAIN.

Modern bungalow, 1 year old on Ridge, 5 large rms., and sleeping porch, built-in plumbing, extra room in attic, 2 car garage; wonderful lawn and garden. Owner's business compels him to move out of town; $10,500 for quick sale; $1,500 cash will handle. Ph. Beverly 8494.

BARGAIN.

6 rm. pressed brick hse.; Hoyne-av. 86 block; H. W. ht.; tile bath; 2 screened pchs., oak and birch trim, oak fire. Former price $12,000. Sell this week for $10,500. Terms. GREENMAN & JOHNSON, Beverly 2262.

7 RMS. AND BKFST. RM.

Modern stucco home, attractive throughout. Living rm. 12x22, natural firepl., bedrm. 12x22, oil burner, lot 50x166, lge. trees, shrubs, gar., chicken run, near schools and trans. $14,500; convenient terms. Owner, 10917 Hermosa-av. Phone Beverley 4388.

REAL ESTATE—SUBURBAN—SOUTH.

Beverly Hills.

C. A. WILSON REALTY CO.

"Personal Service."

2337 W. 111TH-ST.

[Just east of Western-av.]

BEVERLY 7900

SUNDAY SPECIALS.

5 rm. mod. brick bung.; electric firepl.; 45 ft. lot; $11,500; $2,500 cash, bal. $65 mo., incl. all int. 1740 W. 105th-pl.

Hamilton-av., s. of 103d-st., charming 6 rm. brick col. res.; col. staircase; nat. firepl.; 3 chambers; h. w. ht.; oil burner. Terms.

Very complete 8 rm. yellow pressed brick res. at 2146 W. 110th-st., on 85 ft. cor. lot; side entr.; nat. firepl.; unusually large rms.; 4 chambers; 2 baths; h. w. ht.; oil burner; Frigidaire; 2 car brk. garage; tile rf. Terms.

Dutch col. res. of large rms.; casement windows; nat. firepl.; 2 chambers with 2 closets in each; garage. $11,650; reas. tms.

Price reduced on new Eng. col. res.; well planned; 6 rms.; 2 baths; lav. on 1st fl.; nat. firepl.; tile rf.; 2 car brk. garage, in excel. location in high-class restr. Ridge district.

6 rm. brk. bung., also den, sleep. porch; din. rm. 12x15; nat. firepl.; cabinet kitchen; plastered basement ceiling; h. w. ht.; garage; lot 50x303 ft. Vacant alone worth $110 ft.

New Longwood-dr. res. on cor. lot, 7 rms.; massive liv. rm. with sun parl. front; nat. firepl.; bay window in dining rm. and 1 chamber; 4 chambers; 2 tile baths; attached 2 car garage; tile roof; side entr. porch.

11155 Talman-av., 5 rm. bung.; glazed rear porch; nr. schools and sturts.; lines rapidly developing district. $7,500; $1,000 down.

7 rm. brk. res. in built-up res. distr. on Ridge; Eng. col. type; front entr.; liv. rm., acres south of bldg.; kitchen cupbds.; lav. on 1st fir.; 4 chambers; tile bath; h. w. ht.; gas wtr. htr.; 2 car brk. garage; $71,500.

VACANT SPECIALS.

Claremont-av., zoned for apts., nr. 104th. 50 ft. on imp. st. 1 blk. w. of Longwood; $70 ft.

W. 107th-pl. 50x180; $65 ft.

Hamilton-av., s. of 104th; $115 ft.

Choice corner, 50 on imp. st., 50x268; $65 ft. On Ridge; imp. st., 50 ft.; $65 ft.

Oakley-av., s. of 101st; 40x194 ft.; terms.

Leavitt-st., nr. 107th, 50 ft.; $70 ft.

Zoned for apts., 100 ft.; $45 ft.

W. 111th-st., nr. Western; $225-300 ft.

OFFICE OPEN EVERY DAY UNTIL 9 P. M.

CALL TO SEE US, OR PH. US ANY TIME.

C. A. WILSON REALTY CO.

ELLINWOOD REALTY CO.

1821 W. 103D-ST.

BEVERLY 7440

SPECIAL VALUES.

It will pay you to see 10428 Hamilton-av. 6 rm. brick Dutch col., h. w. ht., nati. firepl., sun parlor, glazed porch, canvassed walls, hwd. trim and floors, tiled wall bath, lav. on 1st fl., cabinet kitchen, outside alum. Minneapolis heat regulator; 2 car garage, side drive; 50 ft. well shrubbed lot; priced right for quick sale. Key at office.

Owner required to sell 6 rm., 2 sty. res., in convenient location, nat. firepl., sun parlor, pantry, hwd. firs. and trim; attached garage, side drive; beautiful yard; shrubbery and wooded lot. 50x200; $15,500; terms.

Want a wooded lot? 6 rm. clinker brk. bung., under-sold; private contractor's own home; unusual features throughout, best workmanship; all large rms., full tile bath, beaut. cab. kitchen, leaded glass windows, nat. firepl., garbage incinerator, h. w. ht., plasterers' pastin., steel constr., Newport boiler; 2 car brk. garage, entrance from house; price $16,500. See this.

In beautiful Palos Park, surrounded by high class homes, 8 rm. brick, 2 sty., very modern in every respect, oak trim and floors, 2 car garage, 5 acres of wooded grounds, located on paved highway near transp. Reasonable terms.

CHOICE RESIDENT VACANT.

Hoyne-av., nr. 95th, 50 ft. lot, imps. pd.; $43 a ft.; owner needs cash; market value, $55-$60 a ft.

Seeley-av., 99th, 50 ft. lot, imps. pd.; $100 a ft.; market value in same block, $15-$20 higher.

Hoyne nr. 101st, must sell at once, $95 a ft.; last month, $25 per ft. more.

SPECIAL BUSINESS VACANT.

S. W. cor. Irving and 111th, 158 ft., $330 per ft.

S. W. cor. Washtenaw and 111th, 135 ft., $125 per ft.

MANY OTHER BARGAIN OFFERINGS.

ELLINWOOD REALTY CO.

FOR SALE—VACANT BARGAINS.

Leavitt-st., nr. 92d-st., 70x132; ft.....$50
Charles-st., s. of 99th-st., 50x200; ft.....$55
Leavitt-st., s. of 90th-pl., 25x132; ft.....$50
103d-pl., nr. Aberdeen, 35x125; ft.....$30
104th-st., nr. Aberdeen, 50x125; ft.....$30
Wentworth-av., s. of 99th-st., 50x125 ft.....$50
Indiana-av., s. of 95th-st., 30x140; ft.....$60
Morgan-st., s. of 97th-st., 200x125; ft.....$25
Paulina-st., cor. 99th-pl., 25x125; ft.....$50
Paulina-st., s. of 91st, 25x125; ft.....$50
91st-pl., nr. Paulina-st., 25x125; ft.....$50
104th-st., cor. Aberdeen, 75x125; ft.....$35
50 ft. cor. Beverly-av.-91st-st.....$1,800

BUSINESS VACANT.

Vincennes-av. nr. 87th-st. 50x125; all impts. fully paid; ft.....$75
Western-av., s. of 127th-st., 44x125; ft.....$60
Homewood-av., nr. 111th-st., 60x125; ft.....100
111th-st., cor. Tallman, 122x123; ft.....125
J. F. BICKLER & CO., 111 W. Washington-st.
1760 W. 95th-st. Beverly 6800.

REAL ESTATE—SUBURBAN—SOUTH.

Miscellaneous.

BUNGALOWS.

Buy today; tomorrow may too late. We are offering a well built, up to date 5, 6 and 7 room brick bungalows at price that can't be equaled in any part of Chicago.

Buildings are 24.8-44 with porches 8x24. Nothing sacrificed. The same high grade materials, honest workmanship and fine fittings as heretofore. Plus many improvements, new features and refinements.

These new 5, 6 and 7 room homes are exceptionally roomy, light and airy. Interiors are charming and convenient, without an inch of waste space.

In these substantial homes is embodied the accumulated experience of 10 years of satisfied owners.

Location, 105th and Sangamon, two car lines and R. I. Ry.

Prices $7,500, $7,700, $7,900 only. Small payment down and bal. like rent.

Come now and see these homes, compare the price and location with others. These homes have no equal. Come early and make your selection.

SUNDAY WILL BE THE LAST DAY OF SALE. Then the prices will go higher.

Agent on premises every day.

Take Halsted or State to 103d and 103d to Sangamon.

CO-OP HOME BUILDERS.

Beverly 8580.

REAL ESTATE—SUBURBAN—S. W.

BUY IN PALOS,

CHICAGO'S MOST BEAUTIFUL SUBURB.

The land of country clubs and forest preserves.

Home sites, homes, and acreage in the wooded hills.

Also well located busines lots, among which is for sale

THE BEST CORNERS IN PALOS.

Also a few choice farms on the outskirts of Palos.

Less than 30 miles from Chicago, at $200 per acre and up.

JAMES B. ROBERTSON,

1234 S. and 826-av., Palos Park, Ill.

MUST SELL 14 RM. HOME

on 200x300; located on State road; cost $26,000; will sacr. for $14,000 for fair amount cash. Owner must leave acct. health, and makes this offer for quick sale; trees, shrubbery, good trans. and all conv. Address D M 202, Tribune.

FOR SALE—2½ ACRES.

HEAVILY WOODED HOMESITE ON COUNTY ROAD.

OGDEN-AV. A REAL BEAUTY SPOT; $750 CASH REQUIRED.

ADDRESS B O 213, TRIBUNE.

FOR SALE — LARGE LOTS. PRICE $1,100 and up; easy payments; good transportation 20 mins. to Western Electric.

PHONE NEVADA 3585. NO BROKERS.

FOR SALE—LARGE CORNER LOT, 150X125, at 147th and Highland-av. Price $1,500; terms. Phone Euclid 323.

REAL ESTATE—SUBURBAN—NORTH.

Deerfield.

GRAND OLD TREES

OVER AN ACRE

BEAUTIFUL WOODS.

SECLUDED BUT CLOSE TO EVERYTHING, 392 ft. fronting on private winding paved road which is included in price of

$2,800.

Restricted community, adjoining golf course, 5 min. drive to steam and electric trans. 36 min. to Loop. If desired.

WAITE & MORROW.

Deerfield, Ill.

6 ACRES.

Established estate community; high and dry; to right party, $5,500; 1-3 cash. Apply owner, County Line and Sanders-rds., N. W. corner, Deerfield 232-M-2.

FOR SALE—CHARMING 3 ACRE COUNTRY place, near Briargate Club; white frame house, 8 rooms, 3 baths, hot water heat, oil burner; gas, electricity; 2 car garage.

J. L. FLOYD & CO. 35 N. Dearborn-st.

FOR SALE 5 DEERFIELD—INCREASING land values for homesites, 6 to 60 or more acres; curved roads; rich soil; on your own terms from owner; must sell quick. Address C 311, Tribune.

FOR SALE — 6 ROOM COLONIAL HOUSE with 2 car garage, centrally located, all conveniences, fireplace, sun parlor, hot water heat, paved street; 5 acres; reasonable terms. Owner, C. G. PETTIS, Deerfield.

FOR SALE—7 RM. HOUSE; H. W. H.; LGE. gar.; wooded lot 100x165; near depot; no reas. offer refused. Bindahl, Ph. 113-M.

Evanston.

2348 ASHLAND-AV.

Nr. Lin-oln-st., North Evanston; new 6 rm. brk. English colonial 3 bre. bedrms., tile bath; extra lav. on 1st fl.; fireplace; attached bid. gar.; 50 ft. lot; well wooded; price $18,500; liberal terms. Open for inspection from 10 to 12.

MITCHELL BROS.,

2546 W. Railroad-av. University 961.

VACANT FOR 2 APTS.

Nicely located south front lot, 40x155, close to L and schools. Land value is increasing rapidly. Price $7,000. Call Mr. Born.

BAIRD & WARNER, INC.,

528 Davis-st. Ard. 1855 or Univ. 9100.

OPEN FOR INSPECTION.

Beautiful new Colonial in east loc.; 6 rms., lrg., htd. sun por. and cozy brkfst. rm.; opalescent tile bath, ex. toilet in bsmt., H. W. ht.; heavily wooded lot; close to Central-st. to Eastwood, then 2 blks. north to 1710 Livingston, or see WILMETTE REALTY CO., 513 4th-st., end of "L," Wilm. 192.

2210 CENTRAL PARK-AV.

S. W. cor. of Noyes; open for inspection from 2 to 5 p. m. new 7 room Colonial; 2 tile baths, extra lav. and toilet; attached bld. gar.; lot 75x150 ft.

MITCHELL BROS.,

2546 W. Railroad-av. University 961.

SNAP.

2 apts., 6 rms. each, 1 blk. lake; income $235 per mo.; price $19,000. Act quick.

JOHN F. HAHN, INC.,

1619 Sherman-av. Evanston.

Rogers Park 5116. University 2382.

FOR SALE—NEW BRICK 6 ROOM COL. home, east front, on beaut. 80 ft. wooded lot; spacious living room, sunparlor, 2 tile baths, ex. lav., bkfst. nook; H. w. heat; 2 car gar.; tile roof; $5,000 cash; easy tms. Open Sunday and Labor Day from 2 to 6 p. m. Owner, Evanston, Lascelles Realty Co., 619 Davis-st. Evanston. Univ. 86.

BY OWNER, N. EVANSTON.

Pr. $18,500; $5,000 cash; solid face brk. bung., 5 r. and sleep. por.; brkfst. nook; built in kitch. cab. sewer, firepl. in liv. rm.; 2 tile br. and tile gar.; L. w. w. stm. rd.; st. cars, within 3 blks. Apply 1507 Lincoln-st., Evanston.

2200 FORESTVIEW-RD.

New 2 story red brick colonial, 6 rms. and bath, ex. toilet, 6 closets, h. w. ht., enclosed brkfst. porch; liv. r. and master bedroom extend full width. Open for inspection 2-5 p. m. Phone Evanston 2016; $16,000; $2,600 cash and monthly installments.

FOR SALE—BUSINESS AND APARTMENT corner, 100x124. One block to transportation. Suitable for 5 stores and small apartments. Is exceptional buy at $300 per foot.

HOKANSON & JENKS, INC.,

500 Davis-st. Evanston. Greenleaf 1617.

FOR SALE—BY OWNER, 5 R. COLONIAL bungalow; sl. porch, lge. rms., attic tire, enough for 2 addl. rms., fireplace, h. w. ht., lot 45x175, trees, Lincoln-Wood dist., price $11,750; $3,500 cash, bal. terms to suit. Address C O 352, Tribune.

FOR SALE—BEAUTIFUL HOME, FINE LOT. Highest class location; attractively priced. Call 2021.

EDWIN J. BOWES JR. & CO.,

111 W. Monroe-st. Rand. 5075.

FOR SALE—UNUSUALLY FINE 7 APT. bldg. investment in excellent location near lake, 6 rms., 2 baths, garage; income $7,200; price $50,000; easy terms and would consider trade.

HOKANSON & JENKS, INC.

500 Davis-st. Evanston. Greenleaf 1617.

FOR SALE—EAST SIDE EVANSTON, 5 RM. residence, fine lot, best loc., h. w. ht., gar. $22,000.

HOKANSON & JENKS,

500 Davis-st. Reg. Pk. 5210. Greenleaf 1617.

UNUSUAL OFFER.

Low price on east side home; new 7 rm., 2 bath house; beaut. architectura. features; 2 car gar.; terms. Address owner, A C 316, Tribune.

EXCEPTIONAL HOME.

Fine neighborhood. New, stucco on tile, 2 fl., 8 rms., 3 bedrms., 2 baths, oak firepl., sun parlor, h. w.ht. bl., garage attd. Reasonable terms. 2630 Colfax-st.

FOR SALE—BY OWNER, NEW 8 RM. BRICK bungalow, North Evanston, 2 blocks from Lincoln wood school; water, heat, street paved and paid for; $13,500; terms. 2407 Noyes-pl. Ph. Univ. 2322-W.

FOR SALE—6 ROOM STUCCO HOUSE, pract. new; lge. liv. rm., master bedrm., sldg. pch., h. w. ht., 2 car garage; lot 50x167; conv. trans., 10 Main-st. station; $22,500. 921 Elmwood-av.

FOR SALE—2 FLAT BRICK, 5-6 RMS., H. w. heat; will sell forced or for real bare. By owner, A. J. EKMER, 3 Dearborn-pl. Central 2411.

FOR SALE—EVANSTON: FOREST-AV. NR. Dempster; mod. 17 room house; 100x200; special price (L) W. A. BOND & CO., 25 N. Dearborn-st.

FOR SALE—ASBURY-AV., S. EVANSTON 4 rm. stucco bung.; h. w. ht.; modern; large lot; $17,500 cash; lot alone worth more. University 3350-W. No agents.

FOR SALE—CHOICE 46x175 FT. LOT IN College Hill subdivision; 2 blocks south of Dempster-st.; near new High School. No brokers. Address T 340, Tribune.

FOR SALE—DELIGHTFUL SMALL HOUSE, 5 rms., 2 baths; beautiful lot; nr. school; owner leaving city; bargain, $18,000. Phone University 6869.

FOR SALE — COR. LOT, LINCOLNWOOD-DR., 150x150; this corner is ideal for location; ideal home site; $90 a ft.; barg. Address C O 324, Tribune.

FOR SALE—IN FINE RESIDENTIAL SEC., 6 rm. brick, h. w. ht., coal burner. Call Shaldrake 5100. H. A. Fein.

FOR SALE—5 RM. STUCCO BUNG. Every rm. h. w. ht.; 50x150 ft. lot; $13,500; $5,000 down. Phone Owner, University 8222.

FOR SALE — WILL MAKE INTERESTING price and terms on new 7 room brick home; 2 car garage. 2310 Asbury-av.

REAL ESTATE—SUBURBAN—NORTH.

Evanston.

N. Evanston Best Home Buys.

2300 Lincolnwood-dr., a home to be proud of; 7 r., press. brick, large r., 2 bath, extra lav. on 1st fl.; attached garage; don't fail to go through this home before you buy. Open for inspection today.

Look at 1219 Noyes-st.

A real bargain. Open from 11 to 6 p. m. 6 r., brk. beautiful home, sun sip. pch., hot w. ht., firepl., oil burner; 2 blks. from L and school; gar. attached; lot 60x150. Don't fail and see this before you buy a home, or see Paul Schroeder, 2804 Central-st., Evanston.

BRICK COLONIAL.

Ready for Oct. 1st poss., 7 rm. home, lacking no conven.; liv. rm., 15x25, breakfast rm., electric refrig. & light and airy shr. rms.; excell. closets; 1 modern bath, storage space approached by stairway to 3d fl. Copper gutters and downspouts are beautifully wooded lot; near Lincolnwood school; 2 car gar. Price, $17,000.

GALBERT & GOLEE, INC.

1564 Sherman-av. Evanston.

University 285. Rogers Park 0272.

UNUSUAL VALUE

In beautiful Lincolnwood district, an 8-room house with 4 large bedrooms and 2 baths; maid's room with lav. and toilet on 1st floor. Spacious living room with open fireplace; hot water heat with oil burner; 70 ft. frontage and 2 car garage; all for $20,000. Let us show you this property.

QUINLAN & TYSON, INC.,

Fountain Square, Evanston. Reg. Pk. 2617.

OPEN FOR INSPECTION.

New 6 room home of novelty brick, simple and dignified in design, stone arched doorways, flagstone walks and terrace, living rm. with arch over fireplace, 1st fl. A plan which insures pleasant, sunny rms. Fireplace. Recessed bkcase. lavatory, master bedrms., 1 closet each. Price $16,500; terms. Open today and Monday, 2233 Forest View-rd.

HEINSEN & KROLL, INC.

1611 Sherman-av. Univ. 8908.

A REAL HOME.

My 6 rooms, sun parl., 2 stores, 3 extra lge. bedrms., liv. rm. with open fireplace, built-in kitch. cabs., extra lavatory on main flr., shower bath in bsmt., hot water oil burner heat; 4 fruit trees, rose bushes, shade trees, 4 apple trees, plenty of flowers and shrubbery; 1 blk. to L, 4 blks. to N. W. univ. and lake. For quick sale, $21,000; $5,000 cash. 2519 Ridge-blvd., Ph. owner, University 5837. Brokers need not apply.

BEST BUY IN EVANSTON.

Be sure to look at 1102 Judson-av., N. W. corner Greenleaf. 10 rooms, 3 baths. Yarban beau. car garage; beautiful lot 50x190 ft., in excellent condition; nonresident owner has ordered it SOLD AT ONCE. SEE IT TODAY. OPEN FOR INSPECTION 10 a. m. to 5 p. m. any other time by appointment.

E. SUMNER WALKER,

1535 Jarvis-av. Rogers Park 8180.

OPEN FOR INSPECTION.

New 6 rm. brick, colonial design. Reception hall, sun par. off dining rm., through wide archway with built in books, shelves on either side. Master bedrm. opening into bath, 2 cor. bedrms. A very unique plan. Good lot. Gar. Price $18,000. 2307 Forest View-rd. Open today and Sunday

HEINSEN & KROLL, INC.

1611 Sherman-av. Univ. 8908.

BEAUTIFUL DUPLEX APT.

6 rms. each, bath, sleep. pch.; h. w. heat; 2 car garage; lot 50x175; residential street; large trees; reduce expenses by living in one apt. and renting other; bring the children up in refined, high class, educational center. Call Mr. Frost, Univ. 4258 or

BAIRD & WARNER, INC.,

528 Davis-st. Ardmore 1855 or Univ. 9100.

CENTRALLY LOCATED

7 room stucco residence with sun parlor and sleeping porch; 4 good sized bedrooms; oil heat; garage; located near schools and transportation; price $20,000; convenient terms. See

McGUIRE & ORR,

510 Davis-st. Greenleaf 1080.

FOR SALE—HERE ARE 2 HOUSES THAT must be sold. The prices are right. See them before outsiders and call for appointment to inspect. 8336 Ridgewood-ct., 7 rms., brick, frame. 2011 Noyes-st., 6 rms., stucco.

JOHN F. HAHN, INC.,

Exclusive Agents.

1619 Sherman-av., Evanston. R. P. 5116

Univ. 2382.

BEAUTIFUL BRICK HOME.

New, unusually well arranged and located 8 room home with 3 baths. One shaded lot; 2 car garage; priced to sell; reasonable terms if desired. Call Mr. Matthews, Sheldrake 2525.

BAIRD & WARNER, INC.,

528 Davis-st. Ard. 1855 or Univ. 9100.

NEAR UNIVERSITY.

Orrington-av., a short walk no. of Davis-st. 7 rm. frame home; conveniently planned; large liv. rm., 4 bdrms., and sun. porch. Extra lav. on 1st fl.; 2 car gar.; corner lot, 50x210 ft. Price $25,000.

GALBERT & GOLEE, INC.

1564 Sherman-av. Evanston.

University 285. Rogers Park 0272.

FOR SALE—SOUTH EVANSTON MODERN brick residence overlooking lake; 4 large, sunny bedrms. with balcony; 2 baths, lavatory; full attic; living rm. 40x20; large wood burning fireplace, spacious dining rm.; library, Circassian walnut trim; kitchen white enamel; Kelvinator; English basement, contains 2 servants' rooms, bath, laundry; 2 car garage, and oil heater; lot 50x200; price $30,000. Owner, University 4680.

PRICE SLASHED.

Splendid value in modern residence in central Evanston; 8 rms., 3 baths; real family home in a homey neighborhood; owner in New York.

JOHN F. HAHN, INC.

1619 Sherman-av. Evanston.

Rogers Park 5116. University 2382.

$13,000.

In central Evanston, a few blocks from the Davis-st. station also within walking distance of the Northwestern U. campus, 8 bedrooms. Owner is open to an all cash offer.

QUINLAN & TYSON, INC.,

Fountain Square, Evanston. Rogers Pk. 2617.

FOR SALE—2230 LINCOLNWOOD-DR., NEW 6 room brick veneer dwelling; large living room with open fireplace, bookcases; kitchen with large cabinet, breakfast nook; 3 large, airy bedrooms; full tile bath with shower; h. w. heat; brick walk and steps; lot 40x163; built by owner.

FOR SALE—HOMES ON N. SHORE. MRS. FULLER, 522 Davis-st. University 6869.

Glencoe.

FOR SALE—HIGH GRADE COUNTRY HOME

Sheridan Road, North

Very well built brick and stucco house; 10 large rooms, 4 bedrooms, 3 baths; 2 maids' rooms, large living porch, sleeping porch, and kitchen porch. Almost 2 acres ground under high state of cultivation. Brick garage, 2 car, with chauffeur's room and bath.

J. L. FLOYD CO.,

35 North Dearborn.

FOR SALE—ATTRACTIVE ENG. HOUSES on Washington-av., Glencoe, nr. the Skokie Golf club; ideal surroundings for children—no auto traffic; close to schools and transportation; lots 100x182; no special assessments; five bedrooms, 3½ baths and three baths and sleeping porch; two car garage attached to house. Price, $37,500 and $39,000. Terms to responsible buyers. Also 7 room house on the Skokie Golf club at attractive prices.

COOPER-WINSTON-MANIERRE TRUST,

Room 511, 112 W. Adams-st.

Randolph 5273.

Overlooking Skokie Club.

7 room home, 2 baths, sun and sleeping porches; lot 100x182; garage. Must be sold quick. Real value at $30,000. Land alone worth $15,500.

McGUIRE & ORR,

Offices—Glencoe and Chicago.

EXCELLENT LOCATION.

Fine lot in choicest residential section of Glencoe. Sacrifice for immediate sale; $2,500 cash required, balance in 3 years.

McGUIRE & ORR.

Offices, Glencoe and Chicago.

OWNER MUST SELL QUICK

Comfortable home reduced from $20,000 to $17,000 to sell this week. Good cond., 7 rms., 3 beds., 1 bath. No gar. Beau. lot, 75x210; many trees, shrubs, perennials; 3 bl. sta., 1 bl. school. 748 Greenwood or Ph. Glencoe 1130 or 412.

FOR SALE—GLENCOE ATTRACTIVE BRK. Built 1923, east side, 6 rms., 2 baths on 2d fge. liv. rm.; h. w. ht.; perfect cond.; 1 car garage; side drive; $18,500.

Farwell, Winnetka 490.

WHITESIDE & WENTWORTH, 3 S. Dearborn.

FOR SALE—GLENCOE—OPEN FOR INSPECtion today; beautiful new 8 room white brick colonial; 2 baths; attached garage, wonderful grounds, 82x170 ft. $3,000 cash will handle; location, 1021 Meadow-rd., 1 blk. N. E. Green Bay-rd. Electric Station.

FOR SALE—OR RENT—8 ROOM HOME, and sleeping porches; garage; oil heat; 125 ft. wooded lot.

McGUIRE & ORR.

Offices—Glencoe and Chicago.

FOR SALE—BARGAIN—WEST OF GLENcoe on Dundee State Highway; fast increase in land values; one to five acres; transportation at door; easy terms. From owner. Address T 278 Tribune.

FOR SALE—MY 102x200 FT. RES. LOT for $4,300; near golf course and trains; must sacrifice; make your own terms. Address C O 312, Tribune.

Highland Park.

FOR SALE—6 ROOM BUNGALOW, 2 CAR gar., h. w. ht., sun parlor, 3 blks. from L; $1,800, including sewer; 50 ft. lot; 2 blks. trans.; terms. Address C O 320, Tribune.

FOR SALE — BEAU. LOT, 50 BY 150 ft., $1,800, including sewer; 2 blks. to excel. trans.; terms. Address C O 321, Tribune.

FOR SALE—NEW 8 ROOM SUN PARLOR home, Highland Park; excellently financed. R. S. MAYER, Phone Franklin 1235.

FOR SALE—NEW BRICK, 5 RM., F. P., h. w. ht., garage, $13,500; terms. 1535 Jarvis-av., 2 c. car. 416 S. Sheridan. Ph. Highland P.447.

FOR SALE—MY VALUABLE LOT AT SACrifice; close trans., schools, store, churches. Terms. Box 43, Highland Park.

REAL ESTATE—SUBURBAN—NORTH.

Highland Park.

FOR SALE—6 MAGNIFICENTLY HIGH grade, brand new 8 and 9 rm. residen es, 4 and 5 bedrooms, 3 baths, ex. lavs.; 1 and 2 car garages; 15x30 children playrooms; wonderful location, 1 blk. from lake, 5 minute drive to H. P. station, grade and high schools, churches and stores. $38,500 each; terms to suit. Will take North Shore vacant in part payment. 361 Lincoln-av., 1 blk. west, ¼ blk. south of Sheridan-rd. and Forest-av. Open daily, 3 to 5.

2 Real Bargains by Owner.

2 modern English houses, 6 rms., tile bath and shower, toilet and lavatory on 1st floor; brick veneer; sale price $23,000; fine brick garage; price $23,000; fine wooded lot. 880 Ridgewood-dr., Highland Pk. Another in Ravinia, 7 rms., 2 baths, 2 car garage; builder's 1 year old; price $17,000. Owner says $3,000 cash required. Phone Highland Park 1968.

WORTH $5,000 MORE

than our price. New seven room brick; modern in every detail; one of the best locations on North Shore. You can buy a prepossessing home at the price of an ordinary one. Can be finished in two weeks. Liberal terms. Now is the time to buy. 1270 Scott-av., cor. Lake. Tel. Dear. 3700. Glencoe 1152.

ATTENTION, GOLFERS.

Will sacrifice beautiful 50 foot homesite at $1,650; terms, $350 cash, $20 a month, with 6% interest; in walking distance of beautiful 18 hole golf course; annual membership fee $15; cheapest and best golf on North Shore. Bus to transportation. Address S S 476, Tribune.

English White Brick House.

Beautifully situated on Ravine-dr., 80 ft. frontage, 4 bedrooms, 2 baths, large living room, attached garage, oil burner, reasonable. Owning city. Apply owner, Highland Park 2143.

FOR SALE—AT SACRIFICE, 12, EA. FRT., pvd., large res. lots, 3 blks. Briargate sta. No. Shore Elec. 40 min. loop; bargain for builders, investment or small syn. Deed. Liberal terms. Address X 530, Tribune.

FOR SALE—MED/ SIZE MOD. HOUSE; SUN and sleeping porches; 2 car firepr. garage; fine shrubbery, trees and grounds; conv. to station and lake. Phone Ravenswood 5625 daily or Highland Park 364 Sunday.

FOR SALE—SHERIDAN-RD. AND FOREST-av. suitable for 4 homes; 313 ft. frontage; 4½ blocks to H. P. depot; ideal for speculators or builders; $80 per ft. HILL & STONE, Highland Park 121.

Hubbard Woods.

Hubbard Woods Bargain.

For quick sale will sell at this very low price my beautiful 7 rm. residence, including maid's room, 2 baths, large porches across front and rear on corner lot 50x150. Hot water heat, new oil burning boiler. Newly decorated, 2 car hot water heated garage in rear. Near Hubbard Woods steam and elec. station. Price $19,500; easy terms. Phone owner, 2271 Asbury-av., N. W. Lake-st. or phone for appointment, Winnetka 705.

FOR SALE—HUBBARD WOODS; 475 OAKdale-av., cor. Randolph; mod. 7 rm. res.; beautiful yard; 94x140; $18,500; bargain. Call Owner Glencoe 163 or W. A. BOND & CO., 25 N. Dearborn-st.

FOR SALE—HOMES; A FEW REAL VALues, $14,000 to $65,000; vacant $70 to $120 ft. E. P. MAYNARD & CO., 8 S. Dearborn-st. and Hubbard Woods.

Kenilworth.

A BEAUTIFUL HOME.

Large, Attractive Grounds.

Unusually well planned in every way; 4 spacious master chambers, 2 tiled baths sleeping porch and servants' quarters with bath; attached garage; priced to sell. Your opportunity to make a "good buy." Call Mr. Matthews Sheldrake 2525 or

BAIRD & WARNER, INC.,

528 Davis-st. Ard. 1855 or Univ. 9100.

FOR SALE—CHARMING COLONIAL HOUSE in

REAL ESTATE—SUBURBAN—WEST.

Berwyn.

A HOME COMPLETE FOR GROWING FAMILY.

Landscaped 100x140 ft. Lot.

Mr. Business Man give your family a real home in Berwyn's finest section at a part of its real value. An elegant residence of finest construction, kept in perfect condition, can be acquired with a small cash payment. Shown by appointment only.

The Carroll L. Bragg Org'n,
6200 Windsor-av. Berwyn. Ph.

$300 CASH.

Price $7,850, balance like rent, for quick sale; new, lge. 5 rm. brick bungalow, 2 blks. from all trans. 3133 Highland-av. Ph. Berwyn 2046-R.

MAPLE-AV., BERWYN.

For Sale—Lot 30x133, $2,000; lot 90x135, $1,600. All improvements in. Zoned for 2 flats. Easy payments. Address H X 420, Tribune.

FOR SALE—6 RM. KELLASTONE BUNG., like new, 50 ft. lot; gar.; lovely 2d. fl.; 2 blks. from all trans. 3133 Highland-av. Ph. Berwyn 2046-R.

FOR SALE — HOME BUILDERS, ATTENTION! 2 lots, each 30 ft. Euclid-av. between 16th and 17th sts. for flat bldgs. only. No brokers. By owner. Midway 4786.

FOR SALE—NEW, MOD. 2 FLAT, 5-5 RMS., brkst. rms.; barr. 1918 S. Kenilworth-av.

Brookfield.

THINK OF THIS!

OWNER MUST SELL: NEW 6 ROOM MODERN BRICK BUNGALOW

Located in the developed section, adjoining new zoological garden.

VERY LOW TERMS, WITH ONLY $50

MONTHLY PAYMENTS.

Close to good trans. on paved street. PRICE $7,850, including glazed slp. porch, tile bathroom with built-in tub and shower, large attic, laundry tubs, buffet and other features making this a HOME AS YOU WOULD BUILD IT. A HOME AS YOU WOULD BUILD IT. Address G O 300, Tribune.

ONLY $750 DOWN

buys 5 rm. bung., tile bath, paneled dining rm., pantry, large lot, zoned, paved st. Price reduced to $6,850.

CARROLL L. BRAGG ORG.,
114 Gr.-blvd. Ph. Br. 2972.

ONLY $500 DOWN

buys nice 4 rm. cottage, large attic, firplace, porches, south front. Price only $4,200. Mrs. Foerder, 427 N. Oak-av.

FOR SALE—BUNGALOW, $1,000 BELOW cost; owner leaving town; half cash; 6 rms., 2 dec.; large rooms, front and back porches, screened; paved str.; fruit and shrubbery. Phone Brookfield 2273.

$250 Cash, $65 Mo., Inc. Int.

for new 5 rm. brick bung. on pvd. st., all improvements. Come up 1100 N. 54th-av. Maywood 284.

FOR SALE—MODERN 6 RM. FRAME BUNG., galvec. hot water heat; built-in bath, tile floor, pedestal washstand, garage; 1 blk. to car line, 10 min. to train. By owner. 547 Oak-av. Brookfield.

FOR SALE—6 RM. HOUSE, CONGRESS PK. Price $7,850, including glazed slp. porch, tile bathroom with built-in tub and shower, large attic, laundry tubs, buffet and other features making this a HOME AS YOU WOULD BUILD IT. Address G O 300, Tribune.

A GENUINE SNAP.

Dandy 5 rm. Kellastone bungalow; large rms., big attic, 2 roomy bedrooms, 80x203 ft. lot; can be divided into 2-40 ft. lots; shrubs, lawn; everything strictly modern; paved street; a snap at $8,500; liberal discount for cash. See this today. EDW. F. COOKE, 1134 N. York-st., Elmhurst. Tel. Ph. 2.

BARGAIN

in 3 room, well built bungalow, furnace, full basement; all improvements in; large lot. $8,950; small down payment, balance $40 per month. Close to trans. and schools. For bargains see E. M. POWELL, 528 N. York-st., next to C. A. & E. Ry. Sta., Elmhurst. Ph. 2.

BUSINESS PROPERTY.

Double store, 16x20 and 20x30, with hydraulic runs, bath, sleeping prm. Furnace heat; large attic; 2 car garage; run. water; lot 50x132. A bargain at $15,000. Terms. JOHN C. STERETT CO., 155 N. York-st. Ph. 1060. See W. A. Baker.

HAVE YOU $500?

We have a 5 room bungalow, dressed brick 4 sides, brand new, close to school and transportation in Elmhurst, that we will sell below market price. Finest equipment. Write for free transportation and further information. Address C O 359, Tribune.

$500—STARTS YOU—$500

New 5 rm. bung., modern in every respect; hardwood floors and trim; hot water heat; ped. lav.; Sherman tub; full basemt.; ige. attic; all improvs. now going in; nr. station. Exceptional value; easy terms. W. F. FRYE, 237 N. York-st.

ENGLISH TYPE HOME.

Spanish Venetian interior; charming liv. rms., real fireplace, balcony dining rm., French windows; new, well constructed brick bldg.; modern conveniences throughout; highly restricted district; lot 56x190; attractive price. W. S. WELLER, 180 N. York-st.

FOR SALE—SPANISH STUCCO BUNGALOW, beautiful exterior; ideally arranged interior; artbuilt; large lot and hedge to enjoy this thing worth while. This model home can be yours if you have a few hundred dollars and $60 about $50 a month; occupancy October or later. Address A O 314, Tribune.

A REAL OPPORTUNITY.

Honest values; excellent transportation; 175 homes and bungalows, priced for immed. sale; small down payment, easy terms. Also vacant lots. Any bargains in possession at once. CARL T. ZAREMBA & CO.,
335 Rideland-av. Elmhurst 701-W.

FOR SALE — IDEAL 5 RM. HOME FOR growing family on beautiful grounds, 100x190 ft., liv. rm., reception rm., 2 glazed porches; 11x30 ft.; 2 bath rms.; 4 bedrooms; interlocking tile construction stucco; large attic, open for future finishing; price $27,500; cash $12,000. Address X 275, Tribune.

CAN'T BEAT THIS.

5 rm. Kellastone bungalow; tile bath; lot 50x140; near school and transportation; no tracks to cross to school; guaranteed construction; price $7,850; $500 cash, balance easy. Otto W. Balgemann & Co., 111 S. York.

$200 Cash, $50 Monthly,

buys my mod. 5 rm. home, bath, hdwd. firs. and trim, bsmt., garage, furn., ldry., lge. lot, sdwlk., pvd. st., nr. sta., stores, schools and transportation. Address B D 406, Tribune.

FOR SALE—I OWN A BEAUTIFUL 50 FT. lot close to York and St. Charles-rd., all underground improvements in, ready for immediate building; many beautiful homes near by, will sell for $32 a ft.; biggest bargain in Elmhurst. Address A O 313, Tribune.

FOR SALE—5 RM. BUNGALOW; LOT 80X205; pvd. st.; Kellastone on tile; press brick trim; lge. attic and basement; gar. and chicken house; $2,000 down, bal. to suit. Barg. for cash. Will exchange. See Owner, 143 Arthur-av. Elmhurst.

FOR SALE—ELMHURST BRICK BUNGALOW Queen Anne, 5 lge. rms., attic large enough for 2 additional rms., fireplace, bsmt., furn. heat, garage; must be sold; 50x181; price $8,750; $1,000 cash, $65 per mo. Address F X 488, Tribune.

MUST SACRIFICE

5 room stucco bungalow; fireplace, built in bath; lot 55x203; price $7,800, terms $500 cash, $60 mo. Chapman, 118 N. York-st., 311 S. York-st. 231 E. St. Charles-rd.

5 ROOM BRICK, $7,850.

New, strictly modern 5 rm. brick bung.; large lot; 5 blks. to C. & N. W. trans.; $500 cash; $50 per month. Address B L 98, Tribune.

4 RM. BUNGALOW, $5,400.

$300 down and $55 per month for this 4 rm. bung.; modern, with 2 car garage; 5 blks. to C. & N. W. trans. Address F B 203, Tribune.

FOR SALE 5 STORY 6-R. COL. TILE home; 6 lge. rms., silver gray, shingled, fireplace, beautiful wooded lot, facing blvd.; full trees; $1,000 down, $65 per mo. Address F X 488, Tribune.

FOR SALE—IN ELMHURST. MY BEAUT. Dutch colonial home, 6 lge. rms. and sun parlor, beau. wooded lot, fruit trees; $1,000 down, $65 per mo.; land. int. Address F O 5, Tribune.

FOR SALE—BEAUTIFUL ELMHURST LOT, 60x140, built-up subdivision; all imps. in; near A. E. & C. Ry.; only $450; cash $350; equity. Address Y 120, Tribune.

FOR SALE—5 ROOM MOD. BUNGALOW; all improvements in; lot 55x200 ft.; price $5,000; $1,000 cash; bargain. 288 Clinton-av., Elmhurst, Ill. Phone 744-R.

FOR SALE—NEW 5 RM. KELLA. BUNG. decorated; attic, f. ht., tile bath, large porch. All imps. in. Owner wearing OD suit. Sacrifice $300 cash. 547 Maple-av. Elmhurst.

$450, ELMHURST, LOT,

$50 cash, $10 per month. Address S X 281, Tribune.

BEST BUNGALOW $12,000

will buy; 6 or 7 rooms; north or N. W.; near L; poss. Oct. 1. F. Schastak, 5418 Wayne.

FOR SALE—5 ROOM BRICK BUNGALOW; lot 51x187; all improvements; $300 down, bal. $65 per mo. Suburban Realty Co., 151 Nat. Bank Bldg., Elmhurst 251.

FOR SALE—100x135, WITHIN 2 BLKS. OF suburban sta. for $450; terms, $60 down, $5 a mo. Address S D 252, Tribune.

FOR SALE—ELMHURST LOT, L&E SHADE trees; nr. C. N. W. and C. & E. I. sta. $140 cash. Owner, 1 Ridgewood-ct., Elmhurst.

FOR SALE—QUICK COR. 135x140; ALL impts. in; 2 blks. C. A. & E. Elec. Pk. owner Elmhurst 857-W.

FOR SALE—5 RM. MOD. BUNG., BUILT 5 yrs.; near trans.; all imprvs. in; price $6,500; $1,000 down. Address B G 278, Tribune.

FOR SALE — MY 4 BEAUTIFUL 50 FT. corner lots, each 30 ft. Euclid-av. between 16th and 17th sts. for flat bldgs. only. No brokers. By owner. Midway 4786.

FOR SALE—NEW, MOD. 2 FLAT, 5-5 RMS., brkst. rms.; barr. 1918 S. Kenilworth-av.

Brookfield.

THINK OF THIS!

OWNER MUST SELL: NEW 6 ROOM MODERN BRICK BUNGALOW

Located in the developed section, adjoining new zoological garden.

VERY LOW TERMS, WITH ONLY $50

MONTHLY PAYMENTS.

Close to good trans. on paved street. PRICE $7,850, including glazed slp. porch, tile bathroom with built-in tub and shower, large attic, laundry tubs, buffet and other features making this a HOME AS YOU WOULD BUILD IT. A HOME AS YOU WOULD BUILD IT. Address G O 300, Tribune.

ONLY $750 DOWN

buys 5 rm. bung., tile bath, paneled dining rm., pantry, large lot, zoned, paved st. Price reduced to $6,850.

CARROLL L. BRAGG ORG.,
114 Gr.-blvd. Ph. Br. 2972.

ONLY $500 DOWN

buys nice 4 rm. cottage, large attic, firplace, porches, south front. Price only $4,200. Mrs. Foerder, 427 N. Oak-av.

FOR SALE—BUNGALOW, $1,000 BELOW cost; owner leaving town; half cash; 6 rms., 2 dec.; large rooms, front and back porches, screened; paved str.; fruit and shrubbery. Phone Brookfield 2273.

$250 Cash, $65 Mo., Inc. Int.

for new 5 rm. brick bung. on pvd. st., all improvements. Come up 1100 N. 54th-av. Maywood 284.

FOR SALE—MODERN 6 RM. FRAME BUNG., galvec. hot water heat; built-in bath, tile floor, pedestal washstand, garage; 1 blk. to car line, 10 min. to train. By owner. 547 Oak-av. Brookfield.

FOR SALE—6 RM. HOUSE, CONGRESS PK. Price

REAL ESTATE—FARM LANDS.

Illinois.

BIG SACRIFICE.

...st acre dairy farm, 25 miles west of Chicago on main road, rich black soil, 8 R. brick cottage, dairy barn, granary, milk house, ...ctric; large orchards, plenty of water from 2 deep wells, many large shade trees; 7 miles from station and stores. ...rice $400 per acre. Terms. Also 159 acres ...ear town, with large buildings.
ELMHURST HILL
Phone Elmhurst 3917.

Indiana.

...SALE—34 A. WOODED; LOC. FOR ...mping site, on river, edge ...ard rd.; tel. elec.; has new 16-16 ...ft silo; ideal for poultry, fruit farm. Will ...ake less than half its value. For ...e price, trms, write Knox Realty Co., ...

...SALE—TO CLOSE AN ESTATE—NINE ...s farm land and three miles from Lowell, ...ood 6-room cottage, barn and other farm ...ildings, running water year round, stone ...ad, schools; adapted to trucking or ...ry. F. C. BURNHAM, Agent, Lowell, Ind.

...SALE—180 ACRES BLACK SANDY ...ll drained, good sets buildings, ...ut 100 in meadow, 2 miles to market, Grant Co., Indiana. Address ...Robert E. Batton, Marion, Ind.

...SALE—FARM 133 ACRES, CHEAP; ...mber and good bldgs. Mrs. ...608 State-st., Laporte, Ind.

...SALE—40 ACRE FARM, NEAR AKRON, ...A. N. Hildebrand, 202 K. of P. ...., South Bend, Ind.

Iowa.

...SALE—$97.50 NET PER ACRE BUYS ...80 nr. Charles City; deep black loam; ...ne, big modern barn (cost $10,000); ...ood bldgs. Only $4,000 cash needed. ...LEADER, 4719 N. Troy-st.

...SALE—158 ACRES EMMETT COUNTY, ...e improvements; $60 per acre ...ew years; acre $230 per acre. ...OWELL, 29 N. La Salle. State 4764.

...SALE—WIDOW'S 216 A. DAIRY FARM. ...r particulars phone Vincennes 2408.

Maryland.

...SALE—13,000 ACRES MD. ORCHARD ...and clear; large part now im- ...balance ripe for development. Sell ...exchange all or part. Welles Corp., 170 ...adway, New York.

Michigan.

20 A., Equipped, S. W. Mich.

...y, village and big resort; fine for fruit ...d poultry; nice variety fruit; good 7 rm. ...ern, tank, other bldgs., 2 horses, cow, 100 ...ens all tools; low price $2,300, part c. ...ms. Box 300, Lot 1, Lowell, Mich.

20 ACRES—A SNAP.

...fruit, vegetable, and chicken land, in clover ...d apple belt center Michigan, near county ...t; railroad town and large summer resort ...ake; 100 apple trees, 100 peach trees, 700 ...all fruit; 2,000 feet new lumber, 2,000 ...ew pump; raise $500 this year; 200 ...ches to acre; good soil; clear title; only ...ly $20 down, $10 mo. without int.; $50 ...f for cash. Write Michigan Dept. of ...ry, Dept. 1, Lansing, Mich.

$5,000—80 ACRE FARM.

...between two lakes, 3¼ mi. from Center- ...ille; 55 ac. cleared, rest heavy timber; new ...ildings, machinery, orchard; nearest farm ...o resorts. Owner takes Chicago house ...d lot, 3 flat, 1-310 Lot 5 Co. Subject.

...SALE—$16,000 BUYS ONE OF MICHI- ...n's beautiful 40 acre fruit farms, about ...0 acres in choicest fruit trees; fine modern ...me, running water, stone silo, stone ...ad, schools; adapted to trucking or ...ry. F. C. BURNHAM, Agent, Lowell, Ind.

...SALE—180 ACRES BLACK SANDY ...ll drained, good sets buildings, ...ut 100 in meadow, 2 miles to market, Grant Co., Indiana. Address ...Robert E. Batton, Marion, Ind.

...SALE—FARM 133 ACRES, CHEAP; ...mber and good bldgs. Mrs. ...608 State-st., Laporte, Ind.

...SALE—40 ACRE FARM, NEAR AKRON, ...A. N. Hildebrand, 202 K. of P. ...., South Bend, Ind.

Iowa.

...SALE—$97.50 NET PER ACRE BUYS ...80 nr. Charles City; deep black loam; ...ne, big modern barn (cost $10,000); ...ood bldgs. Only $4,000 cash needed. ...LEADER, 4719 N. Troy-st.

...SALE—158 ACRES EMMETT COUNTY, ...e improvements; $60 per acre ...ew years; acre $230 per acre. ...OWELL, 29 N. La Salle. State 4764.

...SALE—WIDOW'S 216 A. DAIRY FARM. ...r particulars phone Vincennes 2408.

Maryland.

...SALE—13,000 ACRES MD. ORCHARD ...and clear; large part now im- ...balance ripe for development. Sell ...exchange all or part. Welles Corp., 170 ...adway, New York.

Michigan.

20 A., Equipped, S. W. Mich.

...y, village and big resort; fine for fruit ...d poultry; nice variety fruit; good 7 rm. ...ern, tank, other bldgs., 2 horses, cow, 100 ...ens all tools; low price $2,300, part c. ...ms. Box 300, Lot 1, Lowell, Mich.

20 ACRES—A SNAP.

...fruit, vegetable, and chicken land, in clover ...d apple belt center Michigan, near county ...t; railroad town and large summer resort ...ake; 100 apple trees, 100 peach trees, 700 ...all fruit; 2,000 feet new lumber, 2,000 ...ew pump; raise $500 this year; 200 ...ches to acre; good soil; clear title; only ...ly $20 down, $10 mo. without int.; $50 ...f for cash. Write Michigan Dept. of ...ry, Dept. 1, Lansing, Mich.

$5,000—80 ACRE FARM.

...between two lakes, 3¼ mi. from Center- ...ille; 55 ac. cleared, rest heavy timber; new ...ildings, machinery, orchard; nearest farm ...o resorts. Owner takes Chicago house ...d lot, 3 flat, 1-310 Lot 5 Co. Subject.

...SALE—$16,000 BUYS ONE OF MICHI- ...n's beautiful 40 acre fruit farms, about ...0 acres in choicest fruit trees; fine modern ...me, running water year round

AUTOMOBILES—GASOLINE.

LINCOLN

Authorized Dealers.

Unusual High Grade Values

LINCOLN JUDKINS SEDAN. 3 windows, 7 pass. model; as clean and new in appearance as any brand new car on our show floor; carries the standard Lincoln new car guarantee and service; equipped with 4 very slightly used cord tires and new spare; trunk in rear; spring covers, bumpers, snubbers, etc. Price today, $3,250.

LINCOLN Sedan, 7 pass., current model. Used as a demonstrator for a short time and not only presents the appearance of a brand new car but is perfect mechanically and guaranteed; practically new cord tires and very complete equipment. Price, $4,000.

LINCOLN, 5 pass. Coupe. Finished in gun metal gray. Upholstering as good as new. Fully equipped. Has excellent tires, bumpers, Lorraine spotlight, etc. A remarkable offer at $2,750.

PACKARD Straight 8 Coupe, 4 pass., model 2-36. This is the current model with the "One-Shot" lubricating system and oil rectifier. Driven very little with the finest care, and not only presents the appearance of new but will pass the most critical inspection mechanically. Equipped with 4 wheel brakes, disc wheels, etc. Price today, $3,000.

CADILLAC 61 Coupe—One of the cleanest and most perfect Cadillac coupes offered for sale in the city. Refinished in blue and has the appearance of new. Two windshield spotlights, bumpers, etc. Excellent tires. Price, $1,200.

1923 JORDAN Line 8 Sedan—Attractively finished in gray. This car presents an unusually smart appearance and mechanically it is as smooth and quiet as when brand new. Equipped with balloon tires, 4 wheel brakes, heater, bumpers, trunk rack, motometer, etc. See this car before buying. Price, $1,250.

CADILLAC 63 Sedan, 7 pass.; finished in two tone tan; practically new cord tires, 4 wheel brakes, front and rear bumpers, motometer, step plates, etc. Absolutely flawless mechanical condition. Price, $2,000.

McFARLAND, 7 pass. Touring. A gorgeous looking car, fully equipped with practically every known accessory. Has 6 excellent tires, the two spares mounted on disc wheels and carried at each side. Mechanically it could not be improved upon. Equipped with two spotlights, two rear view mirrors, w. s. cleaner, ornamental radiator cap that lights, special trunk, w. s. wings and tonneau windshield. A real special at $1,850.

WILLS SAINTE CLAIRE Sedan, 8 cyl. The splendid care this car received in the hands of its original owner makes it a very exceptional buy. Refinished and thoroughly inspected mechanically. Fully equipped, including disc wheels, good cord tires, Lovejoy shock absorbers, 2 windshield spotlights, bumpers, etc. Interior A1. Price, $1,000.

PEERLESS Sedan, 8 cyl. 5 pass. In appearance and mechanical condition it would be difficult to distinguish this from the very latest models. Has been practically given only a short time and is perfect in every detail. Refinished in blue. Has trunk on rear, 2 pursers, snubbers, spotlight, etc. Price, $900.

COLE Sedan, 7 pass. One of the very latest models. Equipped with 2 Ramsdrine bumpers, disc wheels, full size balloon tires, heater, etc. Paint, interior, and mechanical condition like new. Price today, $750.

50 OTHER BARGAINS.

LIBERAL TERMS

Triangle Motors

INCORPORATED.

MAIN OFFICE

2229-35 S. Michigan-av. Calumet 7340.

WOODLAWN BRANCH

6052 Cottage Grove. Midway 0704.

EVANSTON BRANCH

1824 Ridge-av. Rogers Park 4485.

HIGHLAND PK. BRANCH

111 St. Johns-st.

Open Evenings and Sunday.

1926 Models Only

'26 Pierce-Arrow model 80 de luxe 5 pass. sedan; cost $4,275. Our price $2,550
'26 Buick 5pt.; showroom car; equip. Barg.
'26 Packard Single 6 Club Sedan; eqp. $2,150
'26 Packard Single 6, 5 pass. Sedan..... 1,975
'26 Buick Master 6, 7 pass. Sedan..... 1,025
'26 Buick Master 6 Brougham, equip.. 1,595
'26 Buick Country Club Coupe, equip.. 1,295
'26 Jordan Lt. 8 Sedan, equipped..... 1,450
'26 Buick Master 6, 5 pass. Sedan, eq. 1,350
'26 Buick 4 pass. Coupe Master 6, eq. 1,395
'26 Studebaker Special 6, 5 pass. Sed. 1,150
'26 Buick Standard 6 Sedan, perfect.. 995
'26 Buick Master 6, 2 door Sedan, eq. 1,350
'26 Studebaker Stand. 6, 5 pass. Sed. 975
'26 Dodge Special A Sedan, prac. new 925
'26 Hudson Coach, fully equipped..... 875
'26 Oakland Coupe, 2 pass., prac. new. 750

TERMS ARRANGED.

75 OTHERS TO SELECT FROM.

ALL MAKES, YEARS AND MODELS.

ALL CARS SOLD WITH NEW CAR GUAR.

ALWAYS OPEN.

WEST SIDE AUTO EXCH.,

4608-10 Washington-blvd.

AUSTIN 0373. COLUMBUS 2244.

Please Look

The following eight well known makes in good running condition.

NONE OVER $450

Buick Roadster. Marmon Touring.
Witon Limousine. Durant Tourinr.
Oakland Touring. Packard Town Car.
Peerless 4 pass. Touring; winter sides, Cunningham Town Car.

Above cars are unusual bargains at our prices.

BEN T. WRIGHT, INC.

Authorized Lincoln Dealer,

1111 N. Clark-st. Superior 9140.

25

Late Model Closed Cars.

All popular makes; some slightly used; others refinished and rebuilt like new; carrying new car guarantee and service. We are going to close out all of these cars this week at tremendous savings. Come out prepared to take your home.

LIBERAL TERMS.

THOMSSEN BROS.,

7334-52 N. Clark-st.

USED CAR DEPT.

5352 BROADWAY.

AUTHORIZED CHRYSLER DEALERS.

Open evenings, Sundays and holidays.

NASH NASH NASH

ALL MODEL CLOSED CARS.

Guaranteed and Attractively Priced.

25 other makes to select from.

WESTERN MOTOR CAR CO.,

Nash Automobiles.

2431 S. MICHIGAN-AV. CALUMET 0100.

CADILLAC COACH

OR PIERCE-ARROW SPORT.

Must sell either one of these practically brand new automobiles at once, as I intend to leave for California Oct. 1st and can only use one car on my trip. Will arrange terms to suit responsible party. Private owner. Ph. Dorch. 2424 or can be seen at 6804-a Garage, 68th and Dorchester-av.

GEO. W. DURST.

Authorized Chevrolet Dealer nearest loop. We have on hand 20 refinished Chevrolet Cars all models. Priced to sell. Terms. 741 W. Jackson-blvd. Open Sunday.

BUICK—1925 SEDAN, PERFECT.....$650
Chevy, 1926 Coach, perfect job.....$450
6104 Cottage Grove. Open eves. Dorch. 5100.

AUTOMOBILES—GASOLINE.

HURRY! HURRY!! HURRY!!!

STUDEBAKER'S LABOR DAY SPECIALS ARE GOING FAST

A selection of over 100 cars priced from $50 to $1,500. Each car sold under Studebaker's National Used Car Pledge, which allows the purchaser 5 days' free trial.

1926 OAKLAND COACH, driven less than 6,000 miles and looks new. Both inside and out, it will pass for a new car. Has new extra balloon tire, bumpers, motometer, etc. Here is a real buy for any one contemplating buying a new car. Today, $850.

1925 ADVANCED NASH SEDAN, 7 passenger; its finish looks brand new. The interior is immaculate, with not even a worn place in the upholstery or carpets. The engine has been corrected in our shop and is at its best. The balloon tires are only slightly used. Today, $1,285.

STUDEBAKER STANDARD 6 DUPLEX ROADSTER, current model which will pass for a brand new car. Has duplex feature which affords open-air freedom or closed car comfort in 30 seconds. Engine guaranteed. All essential extras. Today, $795.

HUPMOBILE COUPE, late model, like new—only $650. One of the biggest coupe bargain in Chicago. Beautifully refacquered. Motor 100%. Inside immaculate.

WILLYS-KNIGHT 5 PASS. 3 DOOR BROUGHAM. Late model with its new dark blue finish which absolutely looks like new. Engine corrected in our shop and runs perfectly. Upholstery and inside appointments look brand new and will appeal to a person with the most exacting taste. Equipped with every imaginable extra and 4 practically new tires. This car, perfect in every respect, is specially priced at $645.

REO SEDAN, late model. Looks new. The upholstery, fenders, running boards, etc., are absolutely like new, in perfect mechanical condition. Has 5 disc wheels and 5 practically new tires. Special today at $795.

1925 STEARNS-KNIGHT BROUHAM 6 cylinder. Any one desiring a new Stearns-Knight will buy this brougham immediately. The finish is beautiful and looks brand new. The upholstery looks clean and unused. Has large trunk, new extra balloon tires, 3 bitlex bumpers, motometer, snubbers, etc. Mileage small, 9985.

1926 CHRYSLER 4 DOOR SEDAN, Model 58. Driven less than 7,000 miles, looks a brand new car, reduced to $785. Here is a buy for some one and there are many people who will be glad to get an opportunity to buy a sedan which looks and runs like new at this ridiculously low price. Has every imaginable extra.

STUDEBAKER BIG 6, 7 PASS. SEDAN. Although this sedan has been used for a year and a half, it looks new with its lacquer finish. Engine rebuilt and guaranteed. Upholstery and inside appointments look unused. Tires only slightly used. Cost almost $3,000. Today, $750.

SPECIAL TERMS

OPEN ALL THE TIME.

STUDEBAKER SALES CO. OF CHICAGO

MICH.-AV. AT 21ST-ST.

DO YOU KNOW THAT THE

Community Motors

INCORPORATED.

Oakland-Pontiac Distribrs,

2426 S. MICHIGAN-AV.

SELLS GUARANTEED HIGH GRADE RECONDITIONED CARS

at lower prices than any other dealer in Chicago, and that you can buy these cars on the famous G. M. A. C. TIME PAYMENT PLAN, the lowest and best in the world!

Pontiac Coach Demo., bir discount.
Hudson Coach, late model; bargain.
Star Touring, 1924; O. K. $195.
Oakland Stan. Sedan, 1926, demo., disc. Moon Sedan, late model; real buy.
Oakland Sedan, 1925; perfect; $600.
Dodge Rdstr., 1925, bal. tires; $500.
Oakland Tours., Al cond., $150 and up.
Chevrolet Tours., late models, barga.
Fords, all models, specially priced.
Chevrolet Coupes, late models, barga.
AND MANY OTHERS.

DON'T FAIL TO SEE THESE CARS.

2426 S. MICHIGAN-AV.

Open evenings and Sundays.

$40 DOWN NO CO-SIGNERS NO RED TAPE

Overland tourings.
Ford tourings.
Ford coupes.
Ford sedans.
Chevrolet tourings.
Star tourings.
Star coupe.
Chandler tourings.
And many others to select from.

Drive Away Your Car Today.

HARRY J. MAPP, INC.

5952 S. Halsted. Went. 8257.

HONEST USED CAR BUYS.

1-3 DOWN, BAL. 1 YEAR, OR TRADE.

Buick 1926 sedan; prac. new..... $1,275
Buick 1925 sedan; slightly used..... 775
Buick 4925, 4 pass. coupe; perfect..... 675
Buick 1925 coach; used little..... 850
Dodge 1926 sedan; almost new..... 675
Chrysler 1926 coach; like new..... 795
Hudson 1926 coach; prac. new..... 675
Essex 1926 coach; used little..... 495
Chandler 1925 coach; like new..... 795
Hupmobile 1925 sedan; perfect..... 775
Chevrolet 1925 coach; used little..... 485
Chevrolet 1926 coupe; like new..... 485
Rollin 1925 sedan; perfect..... 550
Stearns Knight 1923 touring; real barg. 295
Moon 1924 touring; like new..... 350
Nickenbacker 1924 touring; like new; 295
Maxwell 1924, 4 pass. coupe; perfect. 325

50 OTHERS TO PICK FROM.

2737 Milwaukee, Cor. Spaulding.

OPEN EVES. AND SUNDAY, SPAULD. 5998.

Labor Day Specials

Dodge Coupe 1926, perf. condition..... $750
Essex Coach 1925, good mechanically.. $450
Studebaker Big 6 Tour. '25, bargain.... $325
Buick Tour. 1923, excellent condition.. $150
Hupmobile Sedan 1923, new paint..... $450
Chrysler Sedan, late '24, 6 cyl., barg.. $75
Hupp Tour. '23, new paint, good mech... $400
Hupp Sedan 1923, new paint, perf. cond. $450
Hupp Tour., good mechanical cond..... $125
Hupp Sedan 1923, new pt., perf. mech.. $475

BROADWAY BRANCH

Gambill Motor Co., Inc.

5719 BROADWAY.

FORDS—CHEVS—DODGES

Your choice can be purchased today and be riding over holiday. Special inducements at ridiculous prices. Also attention of dealers.

NASH-KULLBERGER,

1441-53 E. 75TH-ST.

FREE INSURANCE. NO BROKERAGE.
Your car as down payment or 1-10 down.
339 E. 55TH-ST. WENTWORTH 0005.

AUTOMOBILES—GASOLINE.

LABOR DAY SPECIALS

Conditioned, new appearing motor cars—ready for a long trip. Priced under the market, assuring you of a safe investment.

Hudson Touring, Series 11-0, with California top. Excellent mechanical condition..... $100

Peerless 56 Coupe, 4 pass., 8 cyl. Splendid running condition. Has had exceptional care. 6 very good tires, bumpers, snubbers, etc. $150

1925 Essex 6 Coach. A carefully driven modern little motor car in the "peak" of condition. Has a almost new balloon tires. Generously equipped with accessories $425

Ford Sedan, 1926 Tudor. Finish has original luster. 6 tires, bumpers, nickel radiator shell, w. s. cleaner, rear view mirror, etc. New in every detail $425

Stutz Coupe, Series K. $350 has been spent in reconditioning. Refinished in a beautiful Burgundy. Has wire wheels, heater, new tires, bumper, etc. $500

Cole Imperial Coupe, 1924. A closed car of more real intrinsic value than any we have ever offered. Cost $3,350 new two years ago. Its original gray finish is as spotless as when new. 100% mechanically; will submit it to the most rigid inspection desired. Has 5 balloon tires, disc wheels, spotlight, 2 bumpers, snubbers, etc. $850

Nash Sedan, 1925, 2 door. A standard of value. Thoroughly modern and new in appearance. Original gray Duco finish, balloon tires, disc wheels, bumpers front and rear, spotlight, etc. Cost new over $1,700. Price..$950

Buick Master 6 Coupe, Series 48. Its two tone finish gives this car a striking, distinctive appearance that will not be found in any other Buick. Runs as sweetly and quietly as when new. Has been in storage for 6 months, due to owner's absence. Has oversize tires (2 brand new), tire covers, step plates, heater, bumper, full nickel radiator shell and headlamps. Cost new over $2,300. Price $950

Stutz D. H. Sport Coupe. Without question the most attractive looking closed car in the city. Beautifully finished in a two tone beige with vermilion disc wheels, 6 almost brand new tires, circular trunk at rear, heater, bumpers, auto. w. s. cleaner, full nickel radiator shell and headlamps, etc. Has been driven just 2,900 miles and shows careful attention in every detail. Cost new $4,250. Price $950

Stutz Sport Sedan, 6-92, 1924. The famous 6 cyl. with the Stutz Special motor. A fast, snappy, comfortable car, easy to handle, economical to operate. Original French gray finish, trimmed in vermilion. 5 excellent tires, bumper, snubbers, auto. w. s. cleaner, rear view mirror, etc. New car guarantee $1,150

Stutz Tourster 1925 6-92. 6 pass. Purchased less than one year ago for $3,400. Finish is a beautiful Desert Tan, offset by red wire wheels, upholstered in a beautiful rich Spanish leather. New carpeting. Has 5 wire wheels, 5 balloon tires, 4 wheel brakes, balloon bumpers, tire cover, full nickel radiator shell and headlamps, etc. $1,350

Stevens-Duryear Town Car Limousine. Cost new $10,500; $500 just spent in reconditioning. Beautiful French gray finish. Upholstery has been under seat covers since the car was purchased new. 5 disc wheels, heater, snubbers, road lights, coach lamps, etc. Thoroughly modern and aristocratic in appearance $1,500

OPEN ALL DAY SUNDAY AND MONDAY.

Deliveries Can Be Arranged.

STUTZ

Chicago Factory Branch, Inc.

2500 S. Michigan-av.

Phone Michigan 2500.

READY FOR LABOR DAY

These cars are exactly as represented. They are fit and eager for any trip and will give you thousands of miles of finest service.

LOWEST PRICES

1925 Ford Coupe—THE FASTEST FORD IN CHICAGO. And one of the finest and best appearing cars we have ever offered. The motor and original finish are like new; the seats are covered. It has special Raja head; Bosch starter, Solitorf carb., 5 wire wheels, and 5 excellent balloon tires. Also motometer, speedometer, and many other extras. Worth much more than our special sale price.

Rickenbacher 5 Pass. Sedan; has just been beautifully refinished, upholstery like new; mechanically perfect; 5 excellent tires; every accessory; cost originally $2,450; price today $950; guaranteed.

Haynes 1924 Brougham, completely reconditioned and refinished. A beauty. Completely equipped; 5 exc. tires. Mileage 10,780. A very wonderful buy at $550. Come early if you want this.

Rickenbacker 1924 Brougham. Perfect. Guaranteed. Original paint in very fine condition; balloon tires. All the advanced Rickenbacker features. Special at.....$950

Dodge Touring. In good running condition and good rubber. This goes at $50

Chevrolet Touring. Original finish like new. Runs well. A snap at.....$150

Open Sunday & Monday

L. MARKLE CO.

2313 S. MICHIGAN.

CALUMET 3015.

FITZPATRICK'S BUYS!

BUICKS—1925-26-27—ALL MODELS.
FLINTS—$350 DISCOUNT.

Packard '26 type club sed., sptc. &..... $1,975
Packard '26 type club sed., sptc. &..... 1,975
Buick '25 master 5 pass. sedan, equ.. 1,175
Peerless '24 sedan, like new..... 875
Flint '25 coupe, bals., 4 whl. brks..... 775
Paige '25 brough., 4 dr., almost new.. 775
Jordan '25 brough., 4 dr., spotless..... 775
Flint '25 sedan, 4 dr., 4 whl. brks..... 595
Rickenbacker '25 sedan, like new..... 595
Hupmobile '25 sed., 4 dr., like new..... 575
Marmon '24, 4 pass., classy..... 495
Jordan '23 sedan, new tires, equip..... 495
Buick '23 sedan, refin., like new..... 495
Buick '24 coupe, 5 pass., barg..... 295
Stearns-Knight '23 coupe..... 295
Oldsmobile '25 sedan, like new, equip. 395
Dodge '24 touring, looks like new..... 225
Oldsmobile '24 sedan coupe..... 295
1-3 dn.; trade; new car guar. Always open.

FITZPATRICK MOTOR SALES,

6524-26 Cottage Grove-av. Midway 4200.

Opening Sale

1926 Kissel Brougham $1,185
1926 Hudson De Luxe Brougham..... 1,285
1925 Paige Brougham 795
1925 Rollin Sedan 395
1925 Cleveland Coach 395
1924 Studebaker Coach 295
1925 Buick Sport Touring 450
1923 Nash Sport Touring 350
1924 Marmon Sedan 695
1924 Studebaker Sedan 295

MANY OTHERS TO SELECT FROM.

Pioneer Motor Sales

1677 MILWAUKEE-AV. BRUNS. 5897.

WHY TAKE CHANCES?

WE GUARANTEE OURS!

50 STANDARD MAKES TO SELECT FROM.
ALL OF THEM FIRST CLASS CONDITION.
Lowest prices and best finance plan in city.
Must sell our used cars in 10 days.
Act quick. Opportunity for good buys.

SIEGEL-WOODS

MOTOR COMPANY,

7440 STONY ISLAND-AV.

Always Open.

"81" CADILLAC PHAETON.

Perfect tires, motor and paint. Today ONLY at $740.

2411 S. MICHIGAN-AV.

CHANDLER AND OAKLAND—CHEAP, GOOD condition. 3532 W. Harrison-st. Pk. Mansfield 3800.

AUTOMOBILES—GASOLINE.

.....15-Day Used Car Sale.....

PRICES Reduced!

All Makes and Models

$50 TO $2,000

Come In and Drive the Car of Your Choice

Today's Special Buys:

PAIGE TOURING, 6-75.
A real bargain at $750.
DODGE 1925 TOURING.
A wonder value, $475.

Moon Sedan, late model ..... $ 675
Paige Sedan, 7 P., 6-70 Deluxe..... 975
Jewett 1925 Brougham 975
Oakland Sedan, late model 550
Hupp "R" Touring 425
Jewett 1924 Brougham 650
Star 1925 Touring 200
Paige 4-Door Deluxe Brougham 6-75. 1,100
Jewett Business Coupe 650
Paige Deluxe Sedan, 7 P., 6-70..... 900
Peerless Touring 595
Jewett '24 De Luxe Sedan 875
Paige 6-75 Tour., wint. encl. 775
Jewett 4 Pass. Coupe 675
Paige Tour., balloon tires, encl. 750
Hudson '23 Touring 325
Chandler Touring 150
Paige Touring 225
Durant Touring 195
Paige 6-70 Touring, 6 tires, etc. 675
Oakland Touring 165
Paige 7 Pass. Sedan 675
Ford Coupe 225
Jewett Sedan 675
Jewett Roadster 575

Paige and Jewett

2215-2225 Michigan-av.

TELEPHONE CALUMET 6060

Many other makes and models on our lots.
Cor. 34th-st. and Michigan-av.
Cor. 22d-st. and Indiana-av.

Open 10 to 6 P. M. Sunday and Monday

Bird-Sykes

Charles C. Barlow, Mgr. Used Car Dept.

NASH REBUILT GUARANTEED

Due to the wonderful sales on our new series, we have taken in some remarkable values in used cars.

We list below a few of the many fine values we have to offer.

1926 SER. NASH, 7 PAS. SEDAN.
1926 SER. NASH, 4-D. COUPE.
1925 SERIES VICTORIA.
1925 SERIES 2-D. SEDAN.
1925 SERIES ROADSTER.
1924 SER. 7 PASS. SEDAN.
1924 SER. 5 PASS. SEDAN.
1925 DODGE SEDAN.
1925 HUPMOBILE SEDAN.
1923 OLDS COUPE.
1925 FORD SEDAN.

Many Others Both Open and Closed

TIME PAYMENTS ARRANGED

CHICAGO NASH CO.

2000 S. Michigan. Cal. 2000.

MOVING

TO LARGER QUARTERS.

MUST SELL WHAT WE HAVE ON HAND BEFORE TUESDAY AT PRICES IMPOSSIBLE TO FIND ELSEWHERE.

'24 Chevrolet Coupe $130
'26 Ford Tour. 130
'24 Maxwell Sedan 265
'24 Maxwell Roadster 175
'24 Ford Coupe 135
'24 Ford Sedan 100
Hudson Sport 195
'25 Essex Coach 345
'23 Hudson Sedan 375
'26 Pic 6 Willys-Knight Roadster..... 975
'26 Hudson 7 pass. Sedan 1,150
'24 Marmon Sport Tour 1,050
'23 Straight 8 Auburn Brougham..... 925
'26 Diana Sedan 1,275
'58 Chrysler Roadster 585

76 Others to Select From.

See These Values Today.

160 N. ADA. (1336 Block West between Lake and Randolph). OPEN SUNDAYS.

Atlas Motors, Inc.

"Used, Not Abused Cars."

1450 S. Michigan

Vic. 2388

1926 Chevrolet Coupe, full eq., like new $485
1926 Chevrolet Coupe, 6 wheels..... 495
1926 Overland 6 cyl. Coach, prac. new.. 595
1926 Essex Coach, 2 months old..... 585
1926 Nash Advance 6 Coach, like new.. 695
1926 Nash Advance 6 Tr., winter enc.. 625
1925 Chevrolet 4 Door Sedan, full eqp. 525
1925 Essex Coach, run 3,500 miles, full equipment 495
1925 Buick Master 6 Country Club Cpe. 975
1925 Star 2 door Sedan, run 2,000 mi.. 385
1925 Oakland 4 door Sedan, disc finish 475
1924 Jordan 4 door Sedan, 100% perf.. 775

New Car Guarantee on All.

Open Evenings and Sunday.

"Look for the Green Front."

FOREIGN CAR HEADQ'T'S.

Mercedes 1925, 6 cyl. Action type motor, 25-35 h. p. with 4 pass. sedan body, cost $10,000; sacrifice $1,500.

Mercedes 1923, 4 cyl. Knight, 4 pass tour., $550; Fiat Baby 501 4 cyl. 4 pass., Calif. top, $450; Fiat 1922, 6 cyl. 2 bodies, like new, $400; Cadillac 1925 Custom Coupe, like new, $2,350; Stearns, 1924, 4 pass. sedan, run 1,000 miles, $2,200.

FIAT CHICAGO, 4042 Michigan.

AUBURN 6 SEDAN.

If you are contemplating the purchase of a new Auburn it will be to your advantage to see this wonderful bargain. Can't beat from new. Sold with a 90 day guarantee. Shows at INTERNATIONAL MOTOR SALES, 1444 S. Michigan-av. Vic. 7748.

Auburn Straight 8 Sedan, '25.

7 pass.; balloon tires, 4 wheel brakes, etc. Finish, upholstery, etc., perfect. This bargain only $985, terms or trade. Always open. 2107 S. Cor. 7.

AUBURN—7 PASS. SEDAN, $350; A1 CONdition throughout, new bat., 5 tires, 5 prac. new; can be seen at Lehman Court Garage, 2700 Lehman-ct.

AUBURN—5 PASS. BROUGHAM, 8 MONTHS' OLD. SAVE ABOUT $600. TERMS. WELLINGTON 7797.

BUICK—5 PASS. COUPE, MAROON, ORIG. FIN. 24,500 mi., A1 mech., $345. Can't beat.

BUICK—'23 ROADSTER, 6 CYL., GD. CON., sac. $49 Edgecomb-pl., 2d apt. west.

BUICK—TOURING; GOOD COND. CHEAP. 1936 W. Garfield-blvd. Republic 7972.

AUTOMOBILES—GASOLINE.

BUICKS!

WE HAVE ON HAND A COMPLETE LINE OF GUARANTEED, PRACTICALLY BRAND NEW BUICKS, ALL MODELS.

1926 Master Brougham, 4 door, equip. $1,550
1926 Master Country Club Coupe..... 1,375
1926 Master Coupe, 4 pass., 48..... 1,175
1926 Master Sedan, 4 door, 5 pass..... 1,075
1926 Master Sedan, 2 door..... 1,075
1926 Master Brougham, 4 door, equip.. 1,025
1926 Standard Sedan, 4 door, 5 pass.. 950
1926 Standard Sedan, 2 door..... 850
1926 Standard Coupe, 3 pass..... 895
1925 Master Sedan, 7 door, equipped.. 895
1925 Master Coupe, 4 pass., equipped.. 875
1925 Standard Coach, equipped..... 695
1925 Master Sport Touring, equipped.. 495

1-3 Down, balance 18 months trade.

STANDARD NEW CAR GUARANTEE.

Fitzpatrick Motor Sales,

6524-26 Cottage Grove-av. Midway 4200.

BUICKS

Buick Country Club coune 1926, in excellent condition, driven very little by original owner; new tires and fully equipped; cannot be told from new.

Buick coupe 1925 4 pass. This car has had exceptional care and condition good; priced for quick sale.

Buick sedan 1924 5 pass., in wonderful condition; 6 almost new tires; plenty extra equipment; don't fail to see this bargain.

BUICK MOTOR CO.

FACTORY BRANCH.

21st and Calumet.

Calumet 0782.

BUICKS!

We have a full line of practically NEW BUICKS!

1927 Master Coupe, 5S, 5 pass.....Bargain
1927 Master Coupe, 4 pass., equipped.$1,550
1927 Standard Sedan, 2 door, equip.. 1,275
1926 Master Sedan, 7 pass..... 1,495
1926 Master Brougham..... 1,550
1926 Master Country Club Coupe..... 1,375
1926 Master Sedan, 4 door, 5 pass.... 1,195
1926 Master Sedan, 2 door..... 1,075
1926 Master Touring 950
1926 Standard Sedan, 4 door, 5 pass.. 1,025
1926 Standard Sedan, 2 door..... 975
1926 Standard Coupe, 4 pass..... 950
1923 Standard Coach, equipped..... 750

1-3 DOWN, 18 MONTHS TO PAY.

MOSS AUTO SALES,

6519 Cottage Grove-av. Hyde Park 5887.

BUICKS.

1926 brougham demonstrators.
1926 2 door sedan.
1925 Master, 5 pass.
1924 Master, 5 pass.
1924 Master coupe.

NORTH SIDE BRANCH.

LANGE, 3153 N. Clark. Bitters. 2840.

BUICK '26-40 SEDAN.

This Master 6 model is in excellent condition, completely equipped and is certain to satisfy the most discriminating buyer; cost new $1,850; has run but December; won't last long at our price of $995; terms if desired.

5057 BROADWAY.

BUICK 1926 SEDAN.

Master 6, 4 door, 5 pass. Fully equipped. Oil filter, etc.; $1,175. $375 down, balance 18 months to pay. Moss Auto Sales, 6519 Cottage Grove-av. Hyde Park 5887.

BUICK TOURING, 1924.

4 cyl.; upholstery, paint, etc., like new; a real bargain; cash or terms. Ask for MR. HOULIHAN, Hudson Motor Co. of Ill., 2220 S. Michigan. Calumet 6900.

BUICK 1927 COUPE.

Master 6-58, one of those beautiful 5 passengers, fully equipped; $675 down, 18 months to pay. Moss Auto Sales, 6519 Cottage Grove-av. Hyde Park 5887. Open eves.

BUICK '25 SPT. ROADSTER.

With rumble seat; Duco finish; spare tire; fully equipped; cannot be told from new car; $495 down; terms or trade. Authorized Buick Dealer, 6518 Cottage Grove. Plaza 2900.

Buick '24 Master 6 Coupe.

Original Duco finish, like new. This car is in perfect condition; fully equipped; terms. Authorized Buick Dealer, 6518 Cottage Grove. Plaza 2900.

BUICK—MASTER COACH, 1926, ORIGINAL finish like a show car; mech. perfect; brand new tires; loads of extras; priced right.

JOHN S. JACKSON & CO.,

PACKARD DEALERS.

6140 Cottage Grove-av.

Buick '25 Stand. 6 Sedan.

This car has Duco finish, is fully equipped and has been driven only a short time; terms. Authorized Buick Dealer, 6518 Cottage Grove. Plaza 2900.

BUICK 1926 SEDAN.

Standard 6, 4 door, 5 pass., fully equipped. A1 condition; $995; $335 down, balance 18 months. Moss Auto Sales, 6519 Cottage Grove-av. Hyde Park 5887.

BUICK TOUR., 1924.

This car would pass as a new one. Tires etc., are very good. Will take $425 if sold today. Cash or terms. MR. C. S. WARREN, Cal. 6900 or Glen Ellyn 708.

BUICK—SPORT ROADSTER, 1926 MASTER 6; has rumble seat; fully equipped; can't be told from day it left factory; driven 1,700 miles; give new car guarantee and service; sell at a bargain; take car in trade. Always open. 2810 W. Madison-st.

BUICK—MASTER 6, SPORT ROADSTER, 6 wire wheels, 6 good tires, California top, fine running condition, $185 if sold Sunday. 6642 Drexel-av. Dorchester 1286. Midway 3239.

BUICK—SEDAN, MASTER SIX 1925 MOD. Al cond. Nic, broken in. Auctual m. 13,000. Orig. cost like new. Moving New York. Cash, $865. Allured, 5815 Race. Aust. 6164.

BUICK 1926 SEDAN, $1,175.

Master 6, 4 door, 5 pass., equip.; oil filter, etc.; $1,175; 1-3 dn. bal. 18 mos. trade. Fitzpatrick, 6524 Cottage Grove. Mid. 4200.

BUICK, 4 DR. SEDAN, '26.

Master, 3 months old; fully equipped; only driven 1,100 miles; new car guaranty. Ask for Kerr. N. W. BUICK, 3801 Lawrence.

BUICK COUPE, $295.

4 pass., wonderful cond., gd. tires, gd. paint. This is a barg.; it won't last long, so hurry. 1441 E. 75th-st.

BUICK 1925 COACH.

Standard 6, driven 9,000 miles; perfect cond. and fully equipped; will trade or terms. 3055 Fullerton. Belmont 9887.

BUICK MASTER 6.

1926; coach can't be told from new; used very little; must sell at once. Terms. 3955 Fullerton.

Buick-Red Sport; '25; $685.

Morocco upholstery, bumpers, trunk, w. s. w., rear lighter, etc.; can arrange terms. Buckingham 8581.

BUICK—MASTER 6 4 PASS. COUPE; 24-48; $340 down, balance 12 mon.; this car has orig. paint, fine tires and in excel. cond. BUICK CITY SALES, factory branch, 2031 Calumet-av. Cal. 0782. Open Sunday.

BUICK—MASTER 4 PASS. COUPE, 4 WHL. brakes, 5 new tires, Biflex bumper, clean; Sac. today. N. W. BUICK, 3807 Lawrence. N. W. BUICK, 3807 Lawrence.

BUICK — PASS. COUPE, 1925, FULLY equipped, perfect mech. cond., excel. paint and upholst.; barg. at $350. Humboldt 1523. 2427 Canton-st.

BUICK—4 DOOR SEDAN, BALLOON TIRES, 4 wheel brakes, original finish and tires, fully equipped; $300 cash, bal. monthly. 3931 N. Cicero.

BUICK—N. W. TOUR.; LIKE NEW; EXCELlent cond.; 1925 late; $100 cash and $4 payments; 6529 Cottage Grove-av. Hyde Park 4110.

BUICK—BROUGHAM, 26-51, 2 MO. OLD; fully equip. in every detail; a real barg. See this car today. N. W. Buick. 4422 N. Western-av.

BUICK—6 COACH 1925, $795; DRIVEN 3,200 miles; fully equipped; new car guarantee; terms or trade. Always open. 2810 W. Madison-st.

BUICK—1926 MASTER 6 SEDAN; CAN'T BE told from brand new; fully equipped; big saving; new car guarantee; terms or trade. Always open. 2810 W. Madison-st.

BUICK — 6 SEDAN, LATE 1925, $850; driven 2,900 miles; fully equipped; new car guar.; terms or trade. Always open. 2810 W. Madison-st.

BUICK 2 DOOR SEDAN.

Master 2, 2 months old, fully equipped; bargain; terms, trade. 6811 S. Halsted.

BUICK ROADSTER, 1925.

Fully equipped, in A1 condition; bargain. Terms. Trade. 6811 S. Halsted-st.

BUICK — MASTER SEDAN, '24, LIKE new; 5 pass.; bargain; $685; terms or trade. 6343 S. Western-av. Ken. 4391.

BUICK—SEDAN, 1923; FULLY EQUIPPED; A1 condition; cord tires; must sell $265; terms. 300 W. 69th-st.

BUICK—5 PASS. BROUGHAM, SEDAN $1,075; Buick 1925 touring, 5 pass., $725. Emil Denemark, 3800 Orden. Lawn. 0593.

BUICK—MASTER SIX, 5 PASS. SEDAN; 1925; fully equip.; cd. tires; A1 mech. cond.; barg. 4422 N. Western-av.

BUICK—MASTER 6, 4 PASS. COUPE; LATE mod.; mech. A1; 4 whl. brks.; best offer. Mrs. Steinberg, 2007 Ridge-av. Rog. 2066.

BUICK, ANYONE SEE 4 DR. SEDAN, 6 cyl., 2 dr. 26-40; late; very clean; E. 2. tms. N. W. Buick, 3807 Lawrence-av.

BUICK — COACH, 1923, REPAINTED AND refinished and reupholstered; rubber; sell at a bargain; terms. 4422 N. Western-av.

BUICK—1926, COUNTRY CLUB COUPE; special paint; fully equipped; must move at once. Stewart 3040.

BUICK—TOUR.; GOOD MECH. COND.; cheap for cash. Phone Greenleaf 1062.

BUICK—MASTER SEDAN, BROUGHAM, 3 mos. old. Barg. Terms. 4701 Madison.

BUICK—1925 STANDARD 6 SEDAN. LIKE new, guar. tms. 4344 W. Madison.

BUICK—MASTER 6, '24, 7 PASS.; LOOKS NEW; barg.; $535. 6345 S. Western. Ken. 4391.

BUICK—'23 TOURING, MOTOR PERFECT; best cash offer. John, 6330 Sheridan-rd.

CADILLAC—5 PASS. COUPE, 1925; PERfect mech. cond.; $700. 602 E. 64th-st. Fit. 1.

CADILLAC—61 PHAETON; EXCEL. COND.; terms. Winter top. Oakland 2258.

CADILLAC—V 63, LANDAU; LOOKS AND runs like new, barg. 5354 W. Madison.

AUTOMOBILES—GASOLINE.

CADILLACS

'26s and '25s—Special Sale.

Not reconditioned worn out trade-ins, but the best repurchased cars on the market. Our prices $100 to $500 below market.

'26 improved 7 pass. sedan, like new..$2,075
'26 improved 5 pass. sed., 1,010 miles 2,775
'26 improved 5 pass. brahm., 3,050 mi. 2,950
Y-62 de luxe 4 pass. phaeton, perf.... 1,145
Y-63 brougham, 5 pass., 6 tires, trunk 1,475
Y-63 tour., 7 pass., like brand new.... 1,150
Y-63 de luxe 5 pass. sed., trunk, etc.. 1,850
Y-63 de luxe 7 pass. sed., velour trim 1,700
Y-63 vict. de luxe cpe., 4 pass., velour 1,750

Fully warranted. New car service.

AUTOMOBILES—GASOLINE.

FORDS—100—FORDS
TRS. & RDS., '23-'26, $35 UP
SEDANS, '24-'26, $165 UP
COUPES, SEDS., '23-'25,
$85 UP
$10 to 1-3 down. 90 day written guar.
LITSINGER
MOTOR CO., Authorized Ford Dealers.
EDWARD R. LITSINGER, President.
Fred G. Litsinger, Vice. Pres.
757 W. JACKSON-BLVD.
2 sale from loop. Open eves. and Sundays.
FORDS. FORDS. FORDS. FORDS. FORDS.
September Clear'ce Sale
$10 TO 1-3 DOWN, BAL. $12 MO.
1926-1925 model sedans, coupes, rdstrs., to be sold at below cost price.
Ford Tudor Sedan, 13 million.....$385
Ford Coupe, perfect condition.....$215
Ford Tour., ball. tires, extras.....$295
Ford Sedan, run 2,000 miles.....$315
1925 Coupe, like new, extras.....$195
MORE REAL BARGAINS
All cars are in perfect mechanical condition. Have 5 cord tires, mech. extra equipment and carry our 90 day written new car guarantee by Chicago's largest used Ford dealer. Madison-Calif. Ford Exchange.
2751 W. MADISON-ST.

FORDS FORDS
SEDAN SALE
20 LATE MODELS,
Refinished in Late Colors.
New tires. Mech. O. K.
$40 TO 1-3 DOWN.
CHAS. J. DEMPSEY, Inc.
2300 W. MADISON-ST.

FORD
TUDOR
SEDANS.
$35
"THAT'S ALL."
We have six 1921 Tudor sedans, all in good running order and specially priced for quick clearance. All have starters and demountable rims.
"VAN SICKLEN,"
2051 COTTAGE GROVE-AV.

FORDS—1000—FORDS
Biggest Drop Ever Known.
$20 Cash, No Extra Charges.
Trs. & Rstrs., '23-'26, $40 Up.
Sedans, '25-'26, $175 Up.
Coupes, Seds., '23-'25, $90 Up.
90 day written guarantee on all cars. All kinds of cars taken as first payment.
724 MILWAUKEE-AV.
COL. CARPENTER. Open eves. Sunday.

Fords—September Sale
$50 Cars to Choose From.
40 Tourings, Rdstrs., like new, $40 up.
2 Coupes, 1923-'24-'25, like new, $75 up.
9 Sedans, 1923-'24-'25, like new, $150 up.
90 DAY WRITTEN GUARANTEE.
2739 W. MADISON-ST.

AUTOMOBILES—GASOLINE.

HUDSON BROUGHAM,
1926.
Driven 11,000 miles; motor in wonderful condition; equipped to the hilt; $425 down, balance in monthly payments. Phone Capitol, Rogers Park 5434.

Hudson Coach, Latest Model.
Driven 28 Miles.
Save $165.
On August 8 my Hudson brougham was stolen. It was recovered the same day that I accepted delivery on the new car. 2335 Cottage Grove-av.

HUDSON 1923 SEDAN,
$445.
Fully equipped, good cord tires; exceptionally good condition throughout. Terms.
JACKSON PARK BUICK CO.,
7134-36 Stony Island-av. Mid. 1460.

Hudson Tour, Late Model.
Car has new two tone paint job, also new seat covers; very good mechanically; priced very low; cash or terms. See MR. MATTHEWS Hudson Motor Co. of Ill., 2234 S. Wabash-av. Victory 1994.

HUDSON COACH.
Much could be said for this wonderful late model coach; to be convinced you ought to see it for yourself. We will let you be the judge. Our price will suit you; terms only $218 down, 1210 E. 63d-st. Always open.

Hudson Brough. Demo., '26.
Run very little; has all equipment, including shock absorbers and ADAM tires; new car guarantee; for quick sale, cash or terms. Ask for MR. WICKER, Hudson Motor Co. of Ill., 2234 S. Wabash-av. Victory 1994.

HUDSON SPEEDSTER, 1923
If you are looking for a fast, snappy car, this is it. Tires, paint, upholstery, etc., very good. Must sell this car today. Terms if desired. Mr. C. S WARREN, Cal. 6900 or Glen Ellyn 708.

Hudson Brough. De Luxe.
Fully equipped; Victoria arms; spare tire; special headlights and many other extras; no prettier brougham in Chicago; liberal discount; guaranteed. HUDSON MOTOR CO. OF ILL., 6259 Broadway. Sheldrake 7210.

HUDSON SEDAN DEMO.
7 pass., refinished in deep blue, with polished Duco.; exceptional equipment; carries new car service and will be sold at cheap w'price. See Mr. Jahn, HUDSON MOTOR CO. OF ILL. 3910 Orden. Lawndale 0911.

HUDSON COACH, 1925.
Refinished in gray; mech. perf.; many extras. See this car. $775. HUDSON MOTOR CO. OF ILL. 3910 Orden-av. Lawndale 0911.

HUDSON COACH, 1925.
Slightly used, equipped; looks and runs like new; a real buy for quick sale. Ask for MR. MONTVID, Hudson Motor Co. of Ill., 2234 S. Wabash-av. Victory 1994.

HUDSON COACH, 1923.
In very good shape; blue with red striping; extras; reasonable. MR. AVERY, 6259 Broadway. Sheldrake 7210.

HUDSON—SPORT 4 PASS., EQUIPPED WITH sun visor, bumpers, 2 spare tires mounted on side, spotlt., sun visor, tools, etc., bargain; must sell, only $295. Easy terms. WILLYS-KNIGHT AGENCY, 4633 W. Madison.

HUPMOBILE 8
DE LUXE SEDAN, '27.
Used as demonstrator for a few weeks. Perfect paint and mechanical condition. New car guarantee, $2,350. 5719 Broadway.

Hupp De Luxe Sedan, $635.
Latest, can hardly tell from brand new car throughout; loaded with all kinds of extra equipment; must sell today; small down payment or trade. 7020 S. Halsted-st.

HUPMOBILE—LATE SEDAN [4 CYL.]; looks and runs like brand new, cushions not worn, fully equipped extras, etc., rond, sweet running, sacr. today for finance, balance due. $645. 1st part cash, rare chance. 6749 Perry, 1st. Went. 4748.

HUPMOBILE SEDAN, '24.
Car is first class mechanically; newly painted; lots of extras; $230 down. 4824 Broadway.

HUPMOBILE—1926 STRAIGHT 8 SEDAN, $1,450; like new; 1,800 miles; can't be told from new; fully equipped; new car guar.; terms or trade. Always open. 2810 W. Madison-st.

HUPMOBILE—LATE TOUR.; LOOKS AND runs like new; extra bright finish, fully equipped, extras, etc.; wonderful running car; $275 down. 62 W. 63th-st. Call in rear. Wentworth 6504.

HUPMOBILE 6 SEDAN, '27.
Demonstrating car. Perfect condition throughout. Service guarantee same as new car. $1,450. 5719 Broadway.

HUPMOBILE TOUR., '22.
In splendid condition; a real buy; $200, terms. 4824 Broadway.

HUPMOBILE—TOUR., 1923. 2 BUMPERS; 2 spare tires, wheel lock, automatic windshield wiper, rear view mirror, cord tire, etc.; a perfect car, $250; terms. 6905 S. State.

FORD—LATE TUDOR SEDAN; LIKE NEW; Duco finish, excellent set of tires, cushions as worn; many extras; best of condition; priced low; down. 434 W. 66th-pl., 2d. Inglewood 1685.

FORD—FORDOR SEDAN, LATE 1925; MOtor, paint and upholstery perfect; front seat cushion, bumpers, spedo., spotlt., dash lamps, 5 balloon tires, Bosch magneto, etc.; bargain. 300 W. 60th-st.

FORD—SEDAN, LOOKS AND RUNS LIKE new; Duco finish, lock, wiper, luggage carrier, 5 cord tires, runs perfect. $135. This is a bargain. $40 down. 62 W. 63th-st. Call in rear. Went. 6504.

FORD 1922 SEDAN, $85.
Extra good running cond.; all necessary equipment; must sell today. 7020 S. Halsted.

FORD—LATE '24 FOUR DOOR SED.; 5 cord tires, wheel lock, automatic windshield wiper; like new; $275. RICHARDSON, 5836 Broadway.

FORD—1925 TUDOR, $255, RUNS AND looks like new, 5 balloon tires with spare, everything in extras, 90 day guar. $75 cash, 12 mo. 4010 Irving Pk.

FORD—COUPE, GENUINE '26, 5 BALLOON tires, bumpers, wheel lock, cowl lights, wiper, etc.; looks like new; bargain; $475; terms. 6905 S. State.

FORD—LATE TOUR.; LIKE NEW; ORIG. finish; lots of extras; terms; carries spotlt.; liberal discount; cash or terms; must sell cond.; sell today $135; rare barg. 6749 Perry, 1st, Wentworth 4748.

FORD—1926 COUPE, LIKE BRAND NEW, $550; 5 balln. tires, A-1 cond., like new car guar., 1/3 dn. bal. 12 mo. 4010 Irving Park-blvd.

FORD—COUPE; MUST SELL MY LATE model; leaving Chicago. HOWARD WALKER, 422 E. Marquette-rd. Eng. 1260.

FRANKLIN—10 C. 4 DOOR SEDAN; RE. A1 condition; bargain, $1,600. 3831 Lawrence-av.

FRANKLIN—9B DEMI-COUPE, $375; GOOD condition. 2415 Belleplaine.

FRANKLIN—SEDAN, 1924. LIKE NEW. Owner. Phone S. Sh. 7230.

GORDON—SPORT TOURING; GOOD COND. tire; $75 cash. 5807 Maryland-av.

GARDNER—TOURING. GOOD RUNNING car; rare barg. at $55. 2311 S. Michigan-av.

GRAHAM-BROS. FOR STORAGE, GOOD chance; $85. 5115 Lawrence. Uno. 0196.

HAYNES—MODEL 39 CHUMMY ROADster; mechanically perfect, paint and rubber good; $100. 7519 Exchange-av. South Chicago.

HAYNES—55 SPORT TOUR.; FINE MOTOR, very fast. A bargain. Phone Republic 9000.

HUDSON—COACH, LATE 1925, PERFect; cannot be told from new; runs like new; fully equipped; only $775; terms. HUDSON MOTORS, 3538 Roosevelt-rd.

HUDSON—1926 BROUGHAM; $975; DRIVEN 2,100 miles; like new; fully equipped; car guar.; terms or trade. Always open. 2810 W. Madison-st.

HUDSON—LATE TOURING, A1 CONDItion, disc wheels, only $385; will take part payment. Leonard, 634 N. Harding. Ph. Euclid 4430-R.

HUDSON—COACH, DRIVEN 7,000 miles; practically new; fully equipped; a real buy; $775. 1416 W. 63d-st.

HUDSON—COACH, LATE '23; BALANCE OF terms 1st; $365. 2620 South Park-av. Victory 2395.

HUDSON—EXCELLENT CONDITION THROUGHout; fully equipped; bargain; terms or trade. Edgewater 4796. 951 Foster.

HUDSON—7 PASSENGER TOURING, PERfect condition, 5 puncture proof tires; pr. for quick sale. Kildare 8608.

HUDSON—COACH, 1926, STEEL BODY, fully equipped; low mileage; $600. 5719 Broadway.

HUDSON—BROUGHAM, 1926, PRAC. NEW, fully equipped, big bargain, $1,085, terms. 4824 Broadway.

HUDSON—BROUGHAM, BALLOON tires, wonderful cond.; $375; best buy in town. Open eves. Sun. 1741 Madison.

HUDSON—COACH, $675; DRIVEN 1,900 miles; fully equipped; new car guar.; terms or trade. Always open. 2810 W. Madison-st.

HUDSON—COACH FOR SALE OR TRADE. No dealers. Ph. Village 7752.

HUDSON—SEDAN, $475. EMIL DENEMARK, 3860 Ogden. Lawn. 0593.

HUDSON—SEDAN, '23. SUIT. FOR TAXI; Call Van Buren 4028.

HUDSON—BROUGHAM; MOTOR, FINished; bal. time $231 N. Cicero-av. Austin 1480.

HUDSON—COACH, LATE '25; AI CONDItion, extras. Nevada 0236.

HUDSON—TOURING, 1923; MECH. PERF. very clean; fully equipped; new car guar.; terms; trade. Open. 2810 W. Madison-st.

HUDSON—6 SEDAN, 1925. BAL. TIRES; 4 brakes; 2 spares. $800. 51 N. 23d-st.

AUTOMOBILES—GASOLINE.

JORDAN—STRAIGHT 8 SEDAN, $1,295; 4 wheel brakes, balloon tires; fully equipped. New car guar.; terms or trade. Always open. 2810 W. Madison-st.

KISSEL — DEL. 5 PASS. 1926 SEDAN, model 8-75, like new, $1,675. EMIL DENEMARK, 3860 Ogden. Lawn. 0593.

LAFAYETTE—SPORT, MOTOR THOROUGHly overhauled, new burnt-off paint and nickel; must be seen to be appreciated. Ph. Hyde Park 4400.

LAFAYETTE—'24 SPT. MOD.; DOES 85 mi. per hr. Cost $5,200; sacr. for $700 cash. Apt. 105, 5465 Everett. Ph. Mid. 5129.

LINCOLN USED CARS.
Lincoln 5 pass. sedan demonstrator, $350; extra equipment; new car service, $4,750.
Lincoln 4 pass. coupe, like new, $3,500.
Lincoln sedan limousine.....$1,650
Lincoln 7 pass. touring, refinished.....$1,650
Lincoln sedan limousine.....$1,000
Lincoln 7 pass. touring.....$800
RAY D. MUDD MOTOR CO.,
Lincoln Dealer.
133 Madison-st. Oak Park. Austin 1480.

LINCOLN—7 PASS. TOURING; ACTUAL mileage of motor only 1,400; perfect condition; Lincoln agency here will verify. Will install fine, movable winter sides, new, and guarantee. Once a Lincoln owner, never satisfied with any other. Write for appointment and demonstration. $1,800. C. HERBERT LEWIS, owner, Rockford, Ill.

LINCOLN JUDKINS COUPE.
1923. A perfect car for $975.
2411 S. MICHIGAN-AV.

LINCOLN—SEDAN; LATEST MODEL; 2 tone color; tonneau windshield, 6 tires, trunk, 2 bumpers; must sell; leav. city. 909 Argyle. Apt. 401. Longbeach 7275.

LINCOLN—7 PASS. BROUGHAM, SPORT sedan. $3,475. EMIL DENEMARK, 3860 Ogden. Lawn. 0593.

LINCOLN—JUDKINS SEDAN 5 PASS. 8,000 MI., ABOUT ONE HALF COST. WELLINGTON 7802.

LINCOLN—1926 4 PASSENGER PHAETON; coat new over $5,000. Sacrifice for $3,750. Ph. Dorchester 1740.

LINCOLN—COUPE, 5 PASS.; VERY GOOD shape; $1,000. Sunday 51 E. 22d-st.

MARMON ROADSTER.
This car is almost new, equipped with 5 very good tires, 4 wheel brakes, special gray duco paint; terms. Phone Sheldrake 2300.

MARMON—SPECIAL TOUR., WITH GLASS enclosure, completely recond. by Marmon Co.; special built throughout; rare bargain; must sell; only $685; easy terms. WILLYS-KNIGHT AGENCY, 4633 W. Madison.

MARMON—'26 SEDAN DEMONSTRATOR, '21 Sedan, $550. Marmon North Shore, 4071 Broadway. Long Beach 0428.

MARMON—7 PASS. CHUMMY ROADSTER, excellent condition; $475. MARMON SOUTH SIDE, 6035 Cottage Grove. Dor. 3030.

MARMON — TOUR., '23, LIKE NEW; BARgain. 6343 S. Western. Hem. 4591.

MAXWELL—1924 SPORT TOURING; $250; driven 3,900 miles; fully equipped and guar.; terms o. trade. Always open. 2810 W. Madison-st.

MAXWELL—SEDAN, '24; EXACTLY LIKE new; bumpers; guaranteed; a real bargain; $425, terms, trade. 3023 Madison.

MAXWELL—SEDAN, LATE MODEL, LIKE new, good tires, motor perf.; don't miss this one; only $147.50. 924 W. 69th-st.

MAXWELL—1924. SPORT TOUR.; EXCEL. cond.; $150. 3801 Halsted. Buck. 0298.

MOLINE KNIGHT TOURING.
A dandy 4 cyl. Knight motor that will run for thousands of miles, only $75. 6045 Cottage Grove-av.

MOON BROUGHAM, 1926.
Nearly new, fully equipped. Come and drive it. Free to responsible persons. 30 strings attached. Must dispose on acct. of illness at $945. Cost me $1,785.
2411 S. MICHIGAN-AV.

Moon De Luxe Sedan, 1926.
Pract. new; fully equipped. Sell at big bargain. 2411 S. Halsted-st.

MOON—1924 SPORT TOURING, $395; CALIfornia top; driven 5,600 miles; fully equipped; new car guarantee; terms or trade. Always open. 2810 W. Madison-st.

MOON — SPORT SEDAN, LATE MODEL; must sacrifice for quick sale. MRS. SAUNDERS, Fairfax 2547.

MOON—'23; GD. COND.; CAL. TOP; DUCO finish; like new; cheap. Graceland 1303.

MOON—TOUR., 1923, A1 COND.; BARG., $275. Ph. Buckingham 1106.

NASH
SOUTH SIDE
USED CAR DEPARTMENT.
1115 E. 63d-st.

1926 sedan, 2 door, driven 930 miles.
1926 sedan, 4 door, driven 1,200 miles.
1925 sedan advance 6, special body.
1925 advance sport, 6 disc wheels.

The above four cars are offered at a big discount. Our special low prices and unusual terms will appeal to you.

NEW CAR GUARANTEE AND SERVICE.
1115 E. 63d-st. Fair. 7829.
Open evenings and Sundays till 10 p. m.

NASH COACH,
$785.
This gray Duco finished car can't be told from new; has seat covers, bumpers, extra tire, motometer, etc.; mechanically in excellent condition. It will sell quickly. Come in today. Studebaker Branch, 1621 Broadway.

NASH ADVANCE SEDAN, '25
one of the best bargains that has ever been our pleasure to offer; used so little that it can hardly be told from new; has every conceivable equipment; guaranteed; special terms of $475 down, balance arranged. 1212 E. 63d-st.

NASH ADVANCED SEDAN.
1926, run a few thousand miles. Cannot be told from new car. Must be sold today. A sacrifice at $1,095.
2411 S. MICHIGAN-AV.

NASH 4 DOOR SEDAN, 1925.
Can't be told from new. World of extras. Sold with a 90 day guarantee. INTERNATIONAL MOTOR SALES, 1444 S. Michigan-av. Vic. 7748. Open evenings and Sundays.

NASH SEDAN, 1924.
5 pass.; exceptional condition throughout. See this at once. $450. See Mr. Jahn, HUDSON MOTOR CO. OF ILL., 3910 Orden-av. Lawndale 0911.

NASH — ROADSTER, ONLY DRIVEN 110 miles; bought this car new and have been transferred into the office; will sacrifice. HARRY OWENS. Vine. 4062.

NASH 2 PASS. COUPE.
90 days old; never had a scratch or puncture, $1,050; terms or trade. Always open. 5107 N. Clark.

NASH—1926 4 DOOR BROUGHAM; TRUNK; 4 wheel brakes, balloon tires, fully equipd.; can't be told from brand new; big saving; new car guarantee; terms or trade. Always open. 2810 W. Madison-st.

Nash De Luxe Big 6 Coach.
2 months old, $1,175. Phone Sunnyside 2607.

NASH 1925 SEDAN, 4 DR.
Adv. 6; fully equipped; run very little; a real barg.; terms, trade. 6311 S. Halsted.

NASH—LIGHT 6 SEDAN, $775; DRIVEN 1,800 miles; like new; 5 balloon tires; fully equipped; new car guarantee; terms or trade. Always open. 2810 Madison-st.

NASH—BROUGHAM, 1923, FOUR DOOR. A car to be proud of. Chicago corp. will sell this car at a low price; excellent cond. Sheldrake 7180.

NASH—4 DR. SPT. SEDAN, '26. BALL tires, trunk, 4 whl. brakes, $975; 5 tires, trade, new car guar. 3031 N. Cicero.

NASH—ROADSTER, '26; DRIVEN 3,200 MI. like new; fully equipped; guaranteed; $925; terms, trade. 3023 Madison.

NASH—SEDAN, 4 DOOR, 5 PASS.; VERY fine, just refinished; sac., $425. E. 2. tma. N. W. Buick. 3807 Lawrence-av.

NASH—'26 ADVANCED 6 SEDAN, LIKE new, $875, terms. 3031 N. Cicero.

NASH—2 PASS. B. COUPE, 4 CYL., LOOKS like new, barg. 3854 W. Madison.

NASH—LT. 6 COUPE, '25, GD. COND., $650. Ph. Lincoln 0091. Car at 2353 N. Clark.

NASH—COACH, 1925, 7,500 MI.; LIKE NEW; $650. 3023 Blaine-pl. Juniper 3933.

OAKLAND.
Has a de luxe glass enclosure. The man who owned this car had two cars and kept it in wonderful condition. It really looks and runs like a new one and got a scratch or a dent on it. Studebaker Branch, 6101 Broadway.

OAKLAND — 1923 6 CYLINDER SEDAN, newly painted in a beautiful maroon color; fully equipped; looks and runs good as new; $175 down, balance monthly.

Garfield Motor Sales Co.,
47 E. 55th-st. cor. Wabash-av.
Englewood 0027-0028.

OAKLAND 1927 COACH.
Cost $1,200 2 weeks ago; sacrifice at $200 off for quick sale. 7710 Racine-av. Stewart 3660.

OAKLAND COACH, 1926.
Run 3,100 miles; bumpers, spare tire, spotlight, extras; just like new; a real bargain. 4125 Lincoln-av.

OAKLAND—SEDAN, 1926.
This car has been used very carefully, run 2,000 miles; fully equipped. Whoever gets this bargain saves several hundred dollars on a practically new car. 4125 Lincoln-av.

OAKLAND 1926 COACH.
Pract. new; AI mechanically; private party must sell; $795; $300 down.
VINE, 2411 S. Michigan-av. 2d apt. Key 2401.

OAKLAND—ENCLOSED SPORT PHAETON. New series, refinished in Alcerian Blue; $200 cash and 24 payments. 6529 Cottage Grove-av. Hyde Park 8110.

OAKLAND—1925 SEDAN, $595, 4 WHEEL brakes, fully equipped. New car guarantee; terms or trade. Always open. 2810 W. Madison-st.

Oakland Special De Luxe.
London sedan, 2 months old, $1,075, terms. Always open. 5107 N. Clark.

OAKLAND—1926 COACH, RUN 3,600 MI.; AI condition, $150 in extras; price $800. Owner. Drexel View 10097.

OAKLAND—LANDAU; 1925; EQUIP. AND ready to drive; gd. tires; AI mech. cond.; barg.; tms. 4633 W. Buick. 4428 Western.

OAKLAND—COUPE IN FIRST CLASS CONdition, by owner. Hyde Park 0718.

OAKLAND — 1926 LAND. SEDAN, $975. Emil Denemark, 3860 Ogden. Lawn. 0593.

OLDSMOBILE — SEDAN, 1925, 5 PASS., 4 wheel brakes; fully equipped; new car guarantee; terms or trade. Always open. 2810 W. Madison-st.

AUTOMOBILES—GASOLINE.

Oldsmobile, 1926 Sedan.
This beautiful job is like new; has been carefully driven 6,000 miles and is fully equipped; finished dark green duco. This will move quickly at our ridiculously low price of $865; terms if desired.
5057 BROADWAY.

OVERLAND 4—TOURING; PRACTICALLY new tires; fine condition; only $75.
JOHN S. JACKSON & CO.,
PACKARD DEALERS.
6140 Cottage Grove-av.

OVERLAND—6 CYLINDER, 1926, 4 DOOR sedan, like new car in every respect with 5 balloon tires and complete extra equipment. Real value at $795. Terms. 2419 S. Michigan-av.

OVERLAND—4 TOUR., 1923. CAN'T BE told from new. Loads of extras. Sacrifice for balance of mortgage of $193.50. 2317 S. Michigan-av. Open evenings.

OVERLAND—6, 1926 SEDAN, DEMONstrator; completely equipped; perfect condition throughout; new car guarantee; $850. 2400 Lincoln-av. Buckingham 6071.

OVERLAND—CHAMPLAIN '24 SEDAN, REfinished in blue and black; very good motor, upholstery and tires; a bargain, $235; terms. 2419 S. Michigan-av.

OVERLAND—SEDAN, 1925 DE LUXE, 4 DR., 5 balloon tires, orig. fin., driven only few hundred miles; new car guar.; bargain. OVERLAND AGENCY, 4635 Washington.

OVERLAND—6 COACH, 1925; RUN VERY little; must sell for best offer acct. illness. Ph. After 6:30 p. m., Rockwell 4670.

OVERLAND 6—SEDAN, 1926, DEMO., LIKE new, fully equip., $275 down; $49 in 12 monthly payments. 4023 Irving Park.

OVERLAND—COACH, '26, NEW CAR CONdition. Fully equip. Balloon tires, bumpers, etc. Barg., $415; terms. 1733 Madison.

OVERLAND — TOURING, RUNS PERFECTly, good tires; $38.50. 924 W. 69th-st.

Packard Sedan, Series 1-36.
Straight 8 Sedan, 5 pass. Has been completely rebuilt, painted a beautiful gray, with red disc wheels, with full Vorge balloon tires that are perfect. Coach and interior condition are immaculate. Equipment is complete. This high grade vehicle will be sold with new car guarantee. Time payments at a ridiculously low figure.

HYDE PARK PACKARD,
USED CAR DEPARTMENT.
6534 Cottage Grove-av. Midway 6487.

PACKARD SPORT TOUR.
If you are interested in a Packard it will be to your advantage to call at my salesroom and see the latest Packard Sport, in town. 5 wheel brakes and a world of extras. Sold with a 90 day guarantee. INTERNATIONAL MOTOR SALES, 1444 S. Michigan-av. Vic. 7748. Open evenings and Sun.

PACKARD SEDANS, $1,975.
Single 6 sedan and club sedan; both cars are almost new; one piece windshield; one shot oiling systems, etc.; new car guarantee; $1,975 up; 1-3 down, bal. 18 mos.
FITZPATRICK MOTOR SALES,
6524-26 Cottage Grove-av. Midway 4200.

PACKARD—6 CYL. SEDAN, 5 P.; MILEAGE 6,700; 4 wheel brakes; has appearance of new car; barg. $1,595; terms prop. owners; 10% down, 18 months on bal. 4614 S. Ashland. Boul. 8805.

PACKARD—4 PASS. COUPE, MODEL 1-26; in excellent condition throughout; priced low to sell quickly. 640 Madison-st. Oak Park. Austin 1480. Euclid 4060-R.

PACKARD—1926 SINGLE SIX 5 PASS. sedan, 1 shot oiling system, $1,975. 355 E. Garfield-blvd. Normal 6935.

PACKARD 2-PASS. SEDAN; 9 MO. OLD; driven 6,000 mi.; 1-shot oiler; like new; cost $3,000. Owner, Sac., $1,876. Sun. 6667.

PACKARD—SEDAN 5 PASS. SINGLE 6, ONE shot oil system, slightly used, barg. $1,950. 40 Jackson-blvd. Manz. 3320.

PACKARD—SINGLE 6, 7 PASS., SEDAN, '23; can't be distinguished from new car. 2211 S. Michigan-av. Open eves. Sunday.

PACKARD—STRAIGHT 8 SEDAN LIMO. Has been very well kept; mech. perfect. 2211 S. Michigan-av. Vic. 5804.

PACKARD—'26 SEDAN 5 PASS., 8,000 MI.; MUST SELL AT ABOUT $1,000 SAVINGS. WELLINGTON 7802.

PACKARD—LATE '23, 4 PASS. COUPE; good cond.; priv. party. $1,150. Vin. 4209.

PACKARD—'26 6-CYL. FULL EXTRAS. $1,050. Store, 51 E. 22d-st.

PACKARD—6, 7 PASS. PHAETON, 1923; like new; $750. J. Kay, 49 E. 22d-st.

PAIGE BROUGHAM,
$995.
Cost $3,300 and is just like a new car; new tires and mechanically perfect.

NASH-KULLBERGER,
1441-53 E. 75th-st. Hyde Park 4881.

PAIGE—TOUR., BEAUTIFUL DARK GREEN, $300 and terms, mech. perfect, nickel trim, disk wheels, 5 Firestone tires; from priv. party. Call Sunday and Monday. 4748 N. Ashland, rear.

PAIGE—BROUGHAM, 1925, DISC WHEELS, balloon tires, trunk on rear. Without a doubt the best Brougham and cannot be told from new. Cost $3,000. Our price, $975. Terms. 2317 S. Michigan. Calumet 0867.

PAIGE SPORT TOURING, 1925, $745; 1924, $545; 1923, $345. EMIL DENEMARK, 3860 Ogden. Lawn. 0593.

PAIGE—'24, 4 DOOR BROUGHAM; PERfect; leaving city. Lindsay. Van B. 6025.

PEERLESS
Demonstrators
LIKE BRAND NEW; USED LITTLE; NEW CAR GUARANTEE.
PRICES GREATLY REDUCED.
"66" Touring.....Special
"66" Roadster, 1926, perfect.....Special
6-80 Sedans, 126 [2] perfect.....Special
PEERLESS SALES, INC.,
AUTHORIZED PEERLESS DEALERS.
2473 Milwaukee-av. Capitol 1240.

PEERLESS—PHAETON 1924, REFINISHED and thoroughly reconditioned, $550.
JOHN S. JACKSON & CO.,
PACKARD DEALERS.
6140 Cottage Grove-av.

PEERLESS—6 SEDAN, DRIVEN 2,600 miles; can't be told from brand new; will sell at a saving of 50%; fully equipped and guar.; terms or trade. Always open. 2810 W. Madison-st.

PEERLESS—LATE MODEL 8 CYLINDER cars; one 5 pass. Sedan, one 7 pass. Sedan, one 7 pass. Touring; sacrifice prices. 133 Madison-st., Oak Park. Austin 1480.

PEERLESS — 7 PASSENGER SEDAN; 8 cylinder, model 56; good condition; mech. perfect; $200 cash. 5807 Maryland-av.

PAIGE—125, SPORT SEDAN, REFINISHED; balloon tires; cost over $3,000; sacrifice for $1,250. 133 Madison-st., Oak Park. Austin 1480.

Pierce-Arrow Limousine.
Dual valve, 48, in good condition, balloon tires, special Kimball body, new upholstery. Can be inspected at 7th-st. Garage, 704 S. Wabash.

PIERCE—SPORT. PRES. SER. 80, 4 PASS. AT ABOUT ONE-HALF COST.
WELLINGTON 7797.

PIERCE-ARROW — 1926 COUPE, $2,475. EMIL DENEMARK, 3860 Ogden. Lawn. 0593.

PONTIAC—SEDAN; LIKE NEW; 23 MODEL; factory guarantee; fully refinished; big discount. 6529 Cottage Grove-av. Hyde Pk. 8110.

REO SEDAN.
Latest type 5 pass.; loads of equipment; sold under new car guarantee; big discount; driven by myself; liberal terms; your car in trade.
BROUGH REO CO.,
7448 Stony Isl.-av. Midway 7154.

REO 4 PASS. COUPE, '26.
Disc wheels, balloon tires, orig. Duco finish, and mech. fine new. Cost $1,100. Our price, only $575. Terms and trades.

Eddie Meyer Has It.
2317 S. MICHIGAN-AV. CAL. 6867.

REO 1925 BROUGHAM.
Here is a 5 pass. brougham that is just like new. Fully equipped, including seat covers, driven only a few thousand miles; fine finish; terms. Authorized Buick Dealer, 6518 Cottage Grove-av. Plaza 2900.

REO—6 PASS. SPORT TOURING; EXCELlent condition; disc wheels; $375. MARMON SOUTH SIDE, 6035 Cottage Grove. Dor. 3030.

REO—SEDAN; 1926; DRIVEN 2,500 MILES. This car is guaranteed. Trade or terms, 105 Burlington-rd., Riverside. Ph. Riverside 2357.

REOS—REOS—REOS
ALL MODELS; REBUILT AND GUARANteed. DEPOWN BR., 5710 BDWY. ARD. 1200.

REO—1923 SEDAN, BY OWNER; IS A-1 condition both mechanically and in paint job. Call Sheldrake 1913.

REO—TOUR., '23, REG., $145; WINTER 6343 S. Western-av. Hem. 4591.

REO—COUPE, LIKE NEW, THOROUGHLY gone over; best offer. 2422 Cottage Grove.

RICKENBACKER — 1925 6 CYLINDER Brougham; 5 passenger; looks like new; bargain; $850. 133 Madison-st., Oak Park. Austin 1480.

RICKENBACKER—COUPE, 4 WHEEL BRK. model; just refin., powerful motor, perfect cond. throughout. $675. 2313 S. Michigan.

RICKENBACKER—LANDAU; DRIVEN 3,700 miles; sacrifice; current model. Rep. 7979.

RICKENBACKER—'26, STRAIGHT 8 SED. Sell today best offer. Sunnyside 4378.

RICKENBACKER—COUPE, 4 PASS.; GOOD cond.; price $450. 2233 S. Whipple-st.

ROAMER—SPORT TOURING; AI COND.; new paint job; 5 wire wheels; balloon tires; $395; terms or trade. 5 pass. Sedan, $1,210. Richland-av. Sheldrake 4072.

ROLLIN—SPORT TOUR., 1925; RUN 7,000 miles; ball. tires; barrain; $385. 2620 South Park-av. Victory 2395.

STANLEY—STEAM CARS IN 1ST CLASS condition, at surprising prices. 1920 7 Pass. Touring; looks and runs like new. 1921 same style, has had very light use. 1921 Sedan for all seasons. 1922 Sport, very classy. Six times if interested in steam cars. Call University 240.

STANLEY—7 PASS. SEDAN, BOILER, chassis, engine and upholstery in perfect condition; paint like new; 5,000 miles. Bargain, by owner. Euclid 4060-R.

STANLEY—MODEL 735 CLOSED 5 PASS. car. Phil Johnson, 1019 E. 55th.

Stearns-Knight Roadster.
Orig. owner; dismos. of little used '22 4 cyl.; motor, brakes, paint, and rubber perf. $350. Owner, Stewart 1027.

STEARNS-KNIGHT—EXCELLENT MECHANical condition; good paint job; $150. Call Sheldrake 2371.

STEARNS—7 PASS. COUPE, RUMBLE SEAT, perfect automobile for $1,150. 2211 S. Michigan-av. Open eves. Sunday.

STEARNS—1922, BY OWNER, 7 PASS. tour.; 4d. cond. $250. Dorchester 2113.

AUTOMOBILES—GASOLINE.

Studebaker Brougham,
$335 CASH.
Bal. monthly; fully equipped, not a scratch on paint or tires; new car guarantee and service. You are getting a practically new car at $750 saving.
NASH-KULLBERGER,
1441-53 E. 75th-st. Hyde Park 4881.

STUDEBAKER BIG SIX
5 pass. custom brougham, received delivery of this beautiful high powered car last week. Must sell for business reasons. Car cost $2,150. Will sell for reasonable discount. Call Oakland 2470 and ask for Apartment 321.

STUDEBAKER SEDAN.
Like new in every respect. Famous Special 6; used eighteen months; balloon tires and all extras. A beautiful car and in perfect mechanical condition. Will sacrifice, as am leaving city. Terms can be arranged. Euclid 4819-R.

Studebaker Special 6 Coach.
'26, like new; fully equipped; driven very little; must sacrifice for quick sale; terms or trade. 6811 S. Halsted. West. 2727.

STUDEBAKER—SEDAN, 1926 DOOR, $1,050; model 1926; driven 1,400 miles; fully equipped; new car guarantee; terms or trade. 2810 W. Madison-st.

STUDEBAKER—DUPLEX 7 TOUR., 1926, $975. EMIL DENEMARK, 3860 Ogden. Lawn. 0593.

STUDEBAKER—LIGHT 6 4 DR., 5 PASS., sedan, refinished; new tires; $300; terms. Sac. today. N. W. BUICK, 3807 Lawrence.

STUDEBAKER—SED. SPEC. 6, 4 WHEEL brakes; hyd. shock abs.; sac. Pros. 6060.

STUTZ—SEDAN, NEW STYLE 8, 1926; AT $1,000 SAVINGS.
WELLINGTON 7797.

STUTZ—SPEC. 6, LIKE A NEW CAR; 60 day guar. Car must be seen to be appreciated. Terms, trade. 6343 S. Western. Hem. 4591.

TEMPLAR—TOUR.; $250; 100% PERFECT; fully equipped; new car guarantee; terms or trade. Always open. 2810 W. Madison.

VELIE—SPORT TOUR.; FINE COND.; $275. 2620 South Park-av. Victory 2395.

WILLS ST. CLAIRE—THE FAMOUS GRAY Goose traveler; carefully used 1 season; equipt. with high grade winter sides, top boot, 5 balloon tires, disc wheels, trunk, w. s. wiper, bumpers, etc.; owner must sell for financial reas.; cost $3,500 sell today $875; terms. 6828 Wentworth-av.

WILLS STE. CLAIRE—6 ROADSTER; CURrent model; perf. cond.; fully equipped; $1,650 cash, or terms; no trade. ALL MAKE MOTOR CO., 6533 Cottage Grove-av. Dorchester 8600.

WILLS STE. CLAIRE—6 DE LUXE RDSTR. AT ABOUT ONE-HALF COST.
OWNER. WELL. 7802.

WILLYS-KNIGHT
5 PASS. SEDAN,
$335 CASH.
Bal. monthly payments; practically a new car. If you are looking for a Willys-Knight, this is an exceptional buy.
NASH-KULLBERGER,
1441-53 E. 75th-st. Hyde Park 4881.

WILLYS-KNIGHT — GREAT 6 SEDAN. Driven only few hundred miles; 5 balloon tires, bifiex bumpers front and rear; spotlt., heater, w. s. wiper, speedometer, etc.; cost new $2,000; big discount. WILLYS-KNIGHT AGENCY, 4635 Washington-blvd.

Willys-Knight Big 6 Sedan.
Model 66; new paint, good tires, fully equipped, perfect mechanical condition. Terms or trade. 6050 Cottage Grove.

WILLYS-KNIGHT, 1925.
4 cyl. sedan

BUSINESS CHANCES.

ACCESSORIES, AUTO REPAIRINGS AND Greasing Station—First class equipment; estab. 15 yrs.; annual receipts $27,000; price $6,000, including real estate.

Chicago Business Exchange,
327 S. La Salle-st. Harr. 2990.

AGENCY—OIL BURNER, EST. 4 YRS.; $100 to $200, installed; must any one can operate; over 1,000 satisfied customers. Address A 116, Tribune.

APT. BLDG.—37 FUR. KIT. 2 DBS. LAKE; $10,000 cash. Partner or entirely. reason, other interest. 6300 Kimbark-av.

AUTO AND RADIO SUPPLIES, BATTERY and Tire Service Filling Station and Grease Rack—This combination; summer and winter; exceptional opportunity; established 3½ years; low rent; fine location; a great lease; some large theater; modern equipment; very reasonable account partner; leaving city. Inquire Sunday, 9-6 p. m. or Tuesday, 6300 Stony Island. Phone Midway 3049.

AUTO IGNITION SHOP — WELL EST. Plenty of work in busy auto district. Owner retiring. Call 2158 S. California-av.

AUTO ACCESSORY, VULCANIZING SAT. store and a 10 car garage; $3,500; N.-W. side; no trailers. Ardmore 3292.

AUTO LAUNDRY—PROMINENT BLVD. LOcation; sacrifice acct. other business; long lease. Address T 193, Tribune.

AUTO WRECKING AND ACCESSORIES—Large stock; $1,000, barg. 3154 Lincoln.

AUTO REPAIR AND ACCESS. STORE—N. S.; must sacrifice; $700. Longbeach 8358.

BAKERY—2 STORY SHOP 2 APTS. AND store; brick building; whist and retail; well established; 2 ovens; location; $16,000. Owner. Apply F. HOPPE & SONS, 1015 National, Milwaukee, Wis.

BAKERY SHOP—COMPLETELY EQPPD., will sacrifice $500; will bear trade; must sell this week. Address X 333, Tribune.

BAKERY AND DELICATESSEN — 2 MAN shop; cheap, on account of sickness, 10401 Ewing-av., South Chicago 4262.

BAKERY FOR SALE—ONLY ONE IN TOWN; good equipment; doing $500 weekly; give terms. Sanitary Bakery, Rantoul, Ill.

BAKERIES—ON TIME PAYMENTS AS LOW as $300 down, 1908 to 1922 W. Lake-st.

BARBER AND BEAUTY SHOP—LATEST equipment; receipts $150 a week; located in a busy loop district; price $1,800; rare opportunity.

Merchants Sales, 64 W. Randolph. Cent. 1127.

BARBER SHOP—3 CHAIR, IN TOWN OF 20,000; doing good business, established 28 years, new and up to date furniture; two years' lease; reason for selling, other business. Bargain. Address B C 13, Tribune.

BARBER SHOP—3 CHAIRS; A No. 1; NO competition; 5 yr lease; $50 rent; real barg. 2408 Ridgeland-av., Berwyn.

BARBER SHOPS AND BEAUTY SHOPS—Complete line of fixtures; new and used. PAIDAR CO., 1214 Wellington-av. Dia. 0200.

BARBER SHOP AND BEAUTY PARLOR—Good opportunity for right man; partners desired. 2972 N. Sheridan-rd.

BARBER SHOP—GOOD BUSINESS; OWNER leaves for Europe an offer will take the place. 7304 Rhi-st., Winnetka.

BARBER SHOP — LATEST OUTFIT 3 chairs; going cheap; rent $18; 5 yr. lease. 1818 Milwaukee-av.

BARBER SHOP—2 CHAIRS; MOD.; STM. ht.; gd. lease; rt. $40. 2114 Montrose-av.

BARBER SHOP—MUST SELL ACCT. SICK. 2 chrs.; good bus.; loop. Juniper 2406.

BARBER SHOP, OPP. K. C. DEPOT, 3 CHR.; gd. bus.; sac. 5000½ S. Kedzie.

BATTERY, IGNITION, AND VULCANIZING shop—Established trade. Owner wishes to retire. Reasonable for cash. 3231 Milwaukee.

BATTERY AND TIRE BUSINESS — WILL sell equipment and accessories separately. M. & N. FILLING STATION, 11734 S. Michigan-av.

BEAUTY SHOP AND CHIROPODIST branch office—Est. 12 yrs.; rent only $35 mo., with liv. rms. in rear; will sac. for $275 if sold today, due to illness. Call Sunday, 11 a. m. to 1 p. m. 3442 Lincoln-av, Lake View 2634.

BEAUTY SHOP—N. S., SEE TO APPREC.

LEEVACK & LAVIN,
BUSINESS EXCHANGE.
3159 ROOSEVELT-RD.

BEAUTY SHOP AND MILLINERY — COMbined; located in the best hotel in southern Illinois; town 1,400; business paying; reason for selling; other business. Address B B 6, Tribune.

BEAUTY AND LINGERIE SHOP—7 BTHS., perm. waving mach., well estab. bus.; South Side location in Swedish neighborhood. Information call Triangle 0193 on Mon., Wed. and Thurs.

BEAUTY SHOP—LOCATED ON ONE OF finest streets in Beverly Hills; 3 booths; permanent wave machine; established business; furnished apartment in rear; must be sold at once. Address B B 7, Tribune.

BEAUTY SHOP—$600; WONDERFUL OPP. for one or two; low rent; estab. 7 yrs., north side. Address X 216, Tribune.

BEAUTY PARLOR — ALSO FURNITURE supplies and equipment; cash, easy terms. Catalogue sent. BIBBS & CO., 21 S. Wabash.

BEAUTY SHOP—3 OPERATORS, 2 BAR-bers; cheap, on account of sickness, 10401 Ewing-av., South Chicago 4262.

BAKERY FOR SALE—ONLY ONE IN TOWN; good equipment; doing $500 weekly; give terms. Sanitary Bakery, Rantoul, Ill.

BAKERIES—ON TIME PAYMENTS AS LOW as $300 down, 1908 to 1922 W. Lake-st.

BARBER AND BEAUTY SHOP—LATEST equipment; receipts $150 a week; located in a busy loop district; price $1,800; rare opportunity.

Merchants Sales, 64 W. Randolph. Cent. 1127.

BARBER SHOP—3 CHAIR, IN TOWN OF 20,000; doing good business, established 28 years, new and up to date furniture; two years' lease; reason for selling, other business. Bargain. Address B C 13, Tribune.

BARBER SHOP—3 CHAIRS; A No. 1; NO competition; 5 yr lease; $50 rent; real barg. 2408 Ridgeland-av., Berwyn.

BARBER SHOPS AND BEAUTY SHOPS—Complete line of fixtures; new and used. PAIDAR CO., 1214 Wellington-av. Dia. 0200.

BARBER SHOP AND BEAUTY PARLOR—Good opportunity for right man; partners desired. 2972 N. Sheridan-rd.

BARBER SHOP—GOOD BUSINESS; OWNER leaves for Europe an offer will take the place. 7304 Rhi-st., Winnetka.

BARBER SHOP — LATEST OUTFIT 3 chairs; going cheap; rent $18; 5 yr. lease. 1818 Milwaukee-av.

BARBER SHOP—3 CHAIRS; MOD.; STM. ht.; gd. lease; rt. $40. 2114 Montrose-av.

BARBER SHOP—MUST SELL ACCT. SICK. 2 chrs.; good bus.; loop. Juniper 2406.

BARBER SHOP, OPP. K. C. DEPOT, 3 CHR.; gd. bus.; sac. 5000½ S. Kedzie.

BATTERY, IGNITION, AND VULCANIZING shop—Established trade. Owner wishes to retire. Reasonable for cash. 3231 Milwaukee.

BATTERY AND TIRE BUSINESS — WILL sell equipment and accessories separately. M. & N. FILLING STATION, 11734 S. Michigan-av.

BEAUTY SHOP AND CHIROPODIST branch office—Est. 12 yrs.; rent only $35 mo., with liv. rms. in rear; will sac. for $275 if sold today, due to illness. Call Sunday, 11 a. m. to 1 p. m. 3442 Lincoln-av, Lake View 2634.

BEAUTY SHOP—N. S., SEE TO APPREC.

LEEVACK & LAVIN,
BUSINESS EXCHANGE.
3159 ROOSEVELT-RD.

BEAUTY SHOP AND HOSIERY — COMbined; located in the best hotel in southern Illinois; town 1,400; business paying; reason for selling; other business. Address B B 6, Tribune.

BEAUTY AND LINGERIE SHOP—7 BTHS., perm. waving mach., well estab. bus.; South Side location in Swedish neighborhood. Information call Triangle 0193 on Mon., Wed. and Thurs.

BEAUTY SHOP—3 OPERATORS, 2 BARbers; cheap, on account of sickness, 10401 Ewing-av., South Chicago 4262.

BAKERY—2 STORY SHOP 2 APTS. AND store; brick building; whist and retail; well established; 2 ovens; location; $16,000. Owner. Apply F. HOPPE & SONS, 1015 National, Milwaukee, Wis.

BAKERY SHOP—COMPLETELY EQPPD., will sacrifice $500; will bear trade; must sell this week. Address X 333, Tribune.

BAKERY AND DELICATESSEN — 2 MAN shop

Picture Section

Chicago Sunday Tribune.

THE WORLD'S GREATEST NEWSPAPER

September 5, 1926



MISS SIBYLLA BOWHAN danced here last year in "Rose-Marie," and this year tried to be a star in an awful piece named "Frosty."



MISS PHYL ARNOLD was one of the sprightly girls brought to Chicago from London by Jack Hulbert for his revue named "By-the-Way."



MISS RUTH DONNELLY, one of the most popular of native soubrettes, has been acting in Chicago in "If I Was Rich!"



MISS DOROTHY FENRON has one of the incidental parts in "If I Was Rich!," wherein she has a few moments of the Charleston.

(Color-photos by Godfrey Lundberg.)



VILMA BANKY, who has been Valentino's leading lady in his last two pictures, will be seen opposite Ronald Colman in "The Winning of Barbara Worth." The picture is an adaptation of one of Harold Bell Wright's novels.



MARIAN MACK and BUSTER KEATON are seen thus touchingly in Mr. Keaton's new comedy, "The General." The story is staged in the crinoline days, and the star makes merry as the engineer of a hard-working engine of the civil war period. (Makes you merry. Himself? Never!)



BELLE BENNETT, who so gloriously played the mother in "Stella Dallas," is here shown as she appears in "The Lily," a Fox production. A fascinating and brainy woman, Belle Bennett!

Maybe you're the exception—

WHO can tell? Perhaps you are the exception to the rule that applies to human beings in general. Maybe this suggestion does not concern you at all. If so, you should turn over this page and read something else.

But if you *are* like most people, you probably share the very human quality of neglecting or putting off many of the little things in life that should not be neglected.

Most of us are that way: call it careless, if you like, or just lazy.

Take that very important little business of tooth brushing, for example—how many of us neglect this *most* important daily job!

Realizing the truth of this, we set out deliberately to formulate a dentifrice that would furnish the *easiest, quickest way* to clean teeth. In short, a tooth paste efficient even in the hands of lazy people—for in tooth brushing, at least, the word *lazy* applies to so many of us.

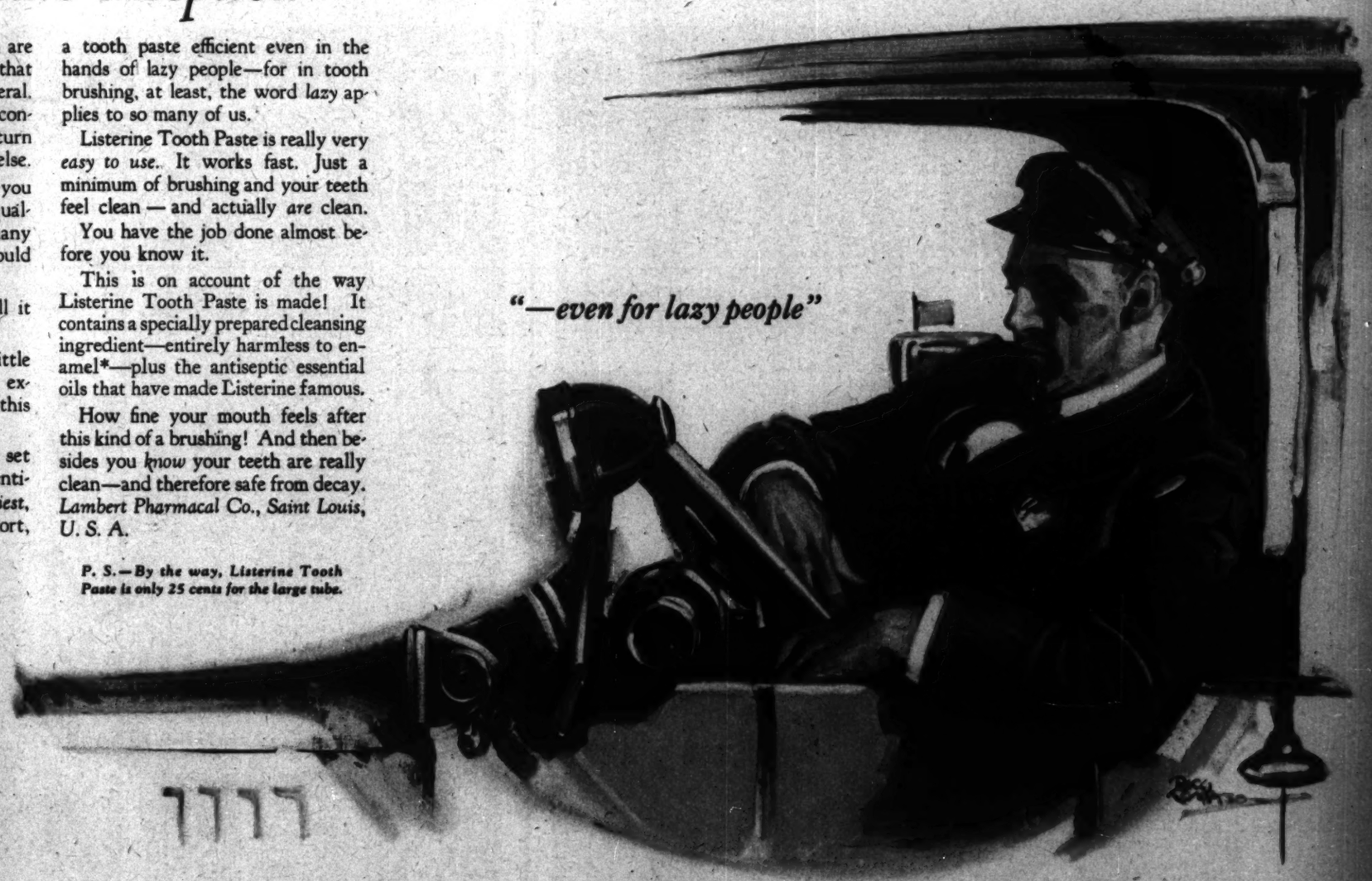
Listerine Tooth Paste is really very *easy to use*. It works fast. Just a minimum of brushing and your teeth feel clean — and actually *are* clean.

You have the job done almost before you know it.

This is on account of the way Listerine Tooth Paste is made! It contains a specially prepared cleansing ingredient—entirely harmless to enamel*—plus the antiseptic essential oils that have made Listerine famous.

How fine your mouth feels after this kind of a brushing! And then besides you *know* your teeth are really clean—and therefore safe from decay. *Lambert Pharmacal Co., Saint Louis, U. S. A.*

P. S.—By the way, Listerine Tooth Paste is only 25 cents for the large tube.



*This specially prepared cleansing medium (according to tests based upon the scale of hardness scientists employ in studying mineral substances) is much softer than tooth enamel. Therefore, it cannot scratch or injure the enamel.

At the same time it is harder than the tartar which accumulates and starts pyorrhea and tooth decay.

LISTERINE TOOTH·PASTE

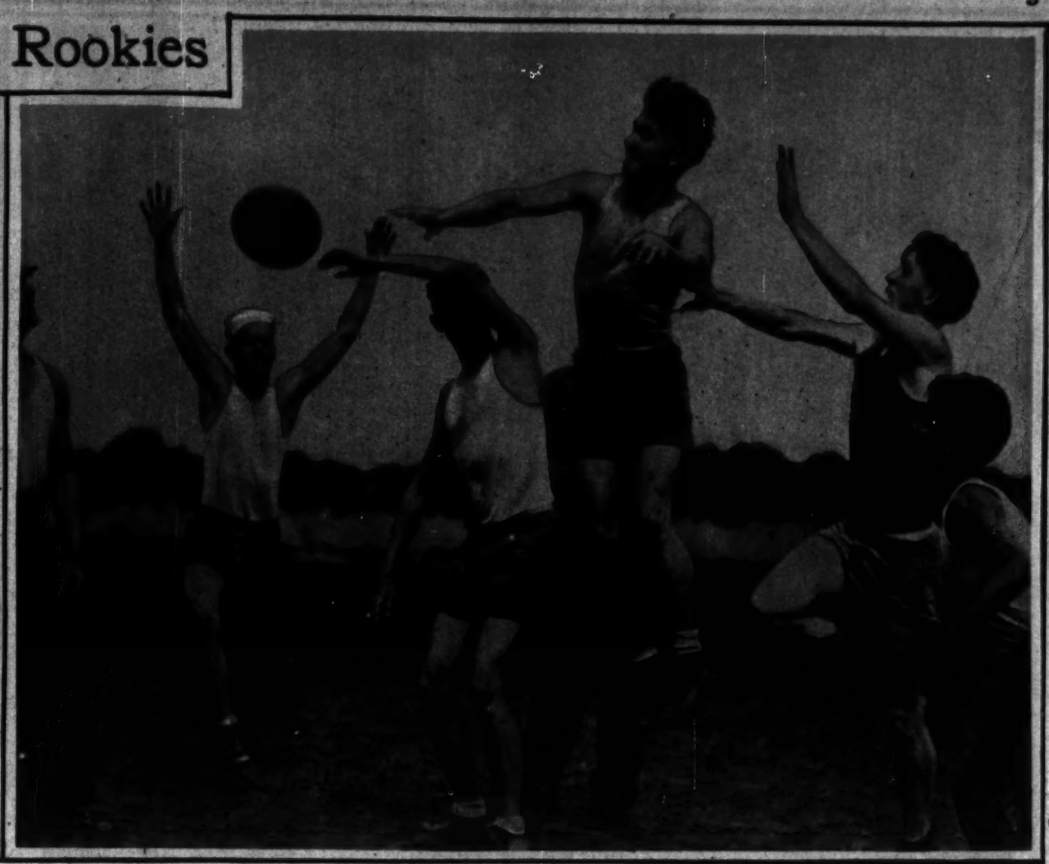
-- easy to use

COPYRIGHT 1926, LAMBERT PHARMACAL CO.

Mostly Rookies



PICKING 'EM OFF—The young man so intent on his business has been learning to typewrite on one of Uncle Sam's machine guns in the citizens' military training camp up at Fort Sheridan. He should be ready to do at least one man's bit in case of national emergency.
(Official photograph from Signal Corps.)



KEEPING JACK FROM BEING A DULL BOY is an important matter at the summer camps. That's the why of basketball at Fort Sheridan, where plenty of recreation is mixed with drill and such to keep minds alert while muscle is built.
(Official photograph from Signal Corps.)



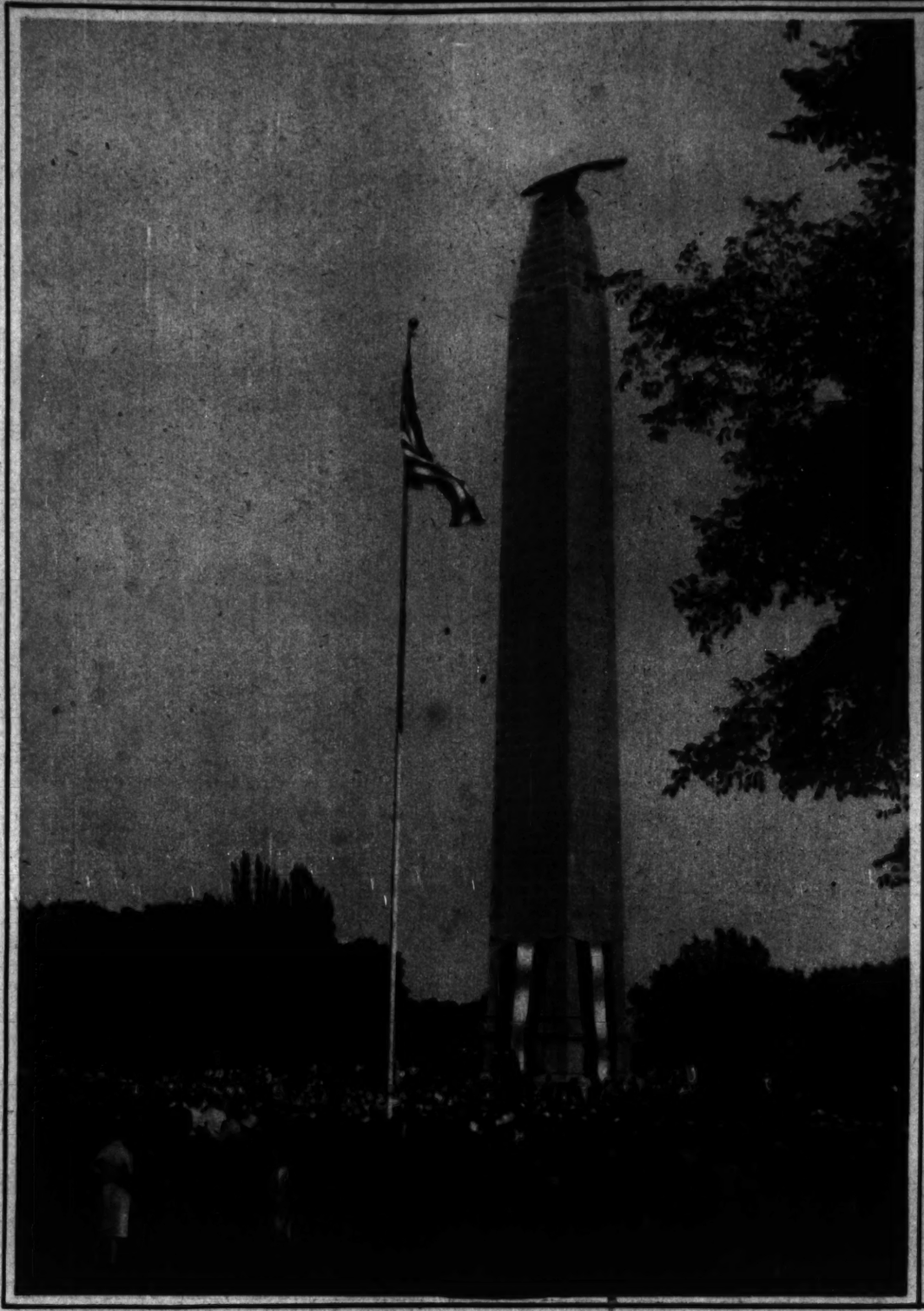
THE PLEBES PARADE AT WEST POINT—First year men marching in review before Major General Charles P. Summerall, his staff, and Brigadier General Stewart, superintendent of the military academy. Look over the lines and see if you don't think it's a pretty good performance for "freshmen."
(Photograph from Wide World.)



TENTING ON THE OLD CAMP GROUND—The orderly precision of Fort Sheridan's squad tents is enough to make a housewife green with envy. There's fresh air and breeze enough, too, to make insomnia merely a word in the dictionary on hot summer nights.
(Official photograph from Signal Corps.)



KEEPING FIT—Reserve officers of the 497th Field Artillery, with headquarters at Chicago, were photographed in this summer training group at Camp Sparta, Wis. Front row, left to right: First Lieut. Floyd L. Madden, First Lieut. George H. Richardson, Second Lieut. Harold W. Morford, Major Ralph A. Kimble, Second Lieut. William P. Oliver, First Lieut. Algon B. Johnson, Lieut. Col. John C. Bohan, Commanding; Capt. Ary C. Berry, Second Lieut. Charles N. Valentine, Major William R. Mangum, Second Lieut. Clark M. Shaw, Second Lieut. Mitchell W. Todd, First Lieut. Byron H. L. Nelson, Second Lieut. Chouteau P. Stahl, First Lieut. Edward Bertelan. Second row, left to right: Capt. Joseph A. Merrill, Second Lieut. Barton R. Gebhart, Second Lieut. William I. Rooks, Second Lieut. Harold B. Ingersoll, Second Lieut. Alexander Rogers, Second Lieut. Dean L. Traxler, First Lieut. Donald C. Coltrin, Second Lieut. Frederick G. Maurer, First Lieut. Warden F. Wilson, Capt. Neal J. Coltrin, First Lieut. Herbert C. Pettersen, First Lieut. Robert F. Herdman, First Lieut. Donald B. Robinson, First Lieut. Ephraim E. Resek Jr., Second Lieut. Frederick C. Dundas.
(Photograph from Badger Shop.)



TO THE HERO OF LAKE CHAMPLAIN—In tribute to Commodore Thomas MacDonough, victor over the British fleet in 1814, this monument was unveiled at Plattsburg, N. Y. Secretary Kellogg of the department of state, representing President Coolidge, voiced gratitude for a century of peace with Great Britain. The shaft was unveiled by Isabel MacDonough, a great-granddaughter of the commodore. (Photograph from Wide World.)



HORATIUS SWAM IT IN ARMOR, but now Tiber swimmers, in the annual marathon around Rome, wear next to nothing. Here was the escort of rowboats in this year's race, won by Gino Valle of the Italian navy. (Photograph from Wide World)



FOR SALE—The ex-kaiser's Achilleion on the island of Corfu, the $15,000,000 marvel of marble built by the Empress of Austria in 1890 and bought by Wilhelm in 1907. Here the one-time war lord was wont to meditate from thirty to forty days each spring. Until recently it was used as an orphanage by the Near East Relief, and now Greece is hunting a tenant. A group of promoters, angling with Athens, hopes to make it a second Monte Carlo. (Photograph from Underwood & Underwood)



To attain the exquisite grace of today's slim figure, your costume should be defined over the perfect proportions of a BIEN JOLIE *Corsette. On sale at all good stores.*

Write for illustrations of the newest BIEN JOLIE *models*

BENJAMIN & JOHNES, 358 FIFTH AVENUE, DEPT. T., NEW YORK

FAMOUS FEET

..how they're kept free from corns..



ADELAIDE HUGHES' *Famous Dancing Feet*



"I think a lot of my feet," writes Adelaide Hughes, the charming danseuse of Broadway musical hits.

"So much rests on them—including my pay check . . . that's why I am so strong for Blue-jay . . . A dancer's feet lead a hard life . . . But I never fear corns.

"As soon as I sight a sign of one, I put on a Blue-jay . . . and it goes before it *comes*, if you know what I mean."

Thousands of noted folks who reap fame and fortune from their feet, including actors, screen stars and athletes, keep a supply of Blue-jay always at hand—both to keep corns from coming and to banish, quickly and easily, those that insist on arriving. At all drug stores.

Blue-jay

THE SAFE AND GENTLE WAY TO END A CORN

© 1926

Black Butterflies



....Again the four drinking companions had been cabareting... "I dare you take bash in fountain your fron' lawn," Chad had said unsteadily... Brilliant inspiration!—Dorinda, flimsy frock flying, had gaily carried out the dare. Such was hilarity among the "Black Butterflies"—it was great talk for the town....

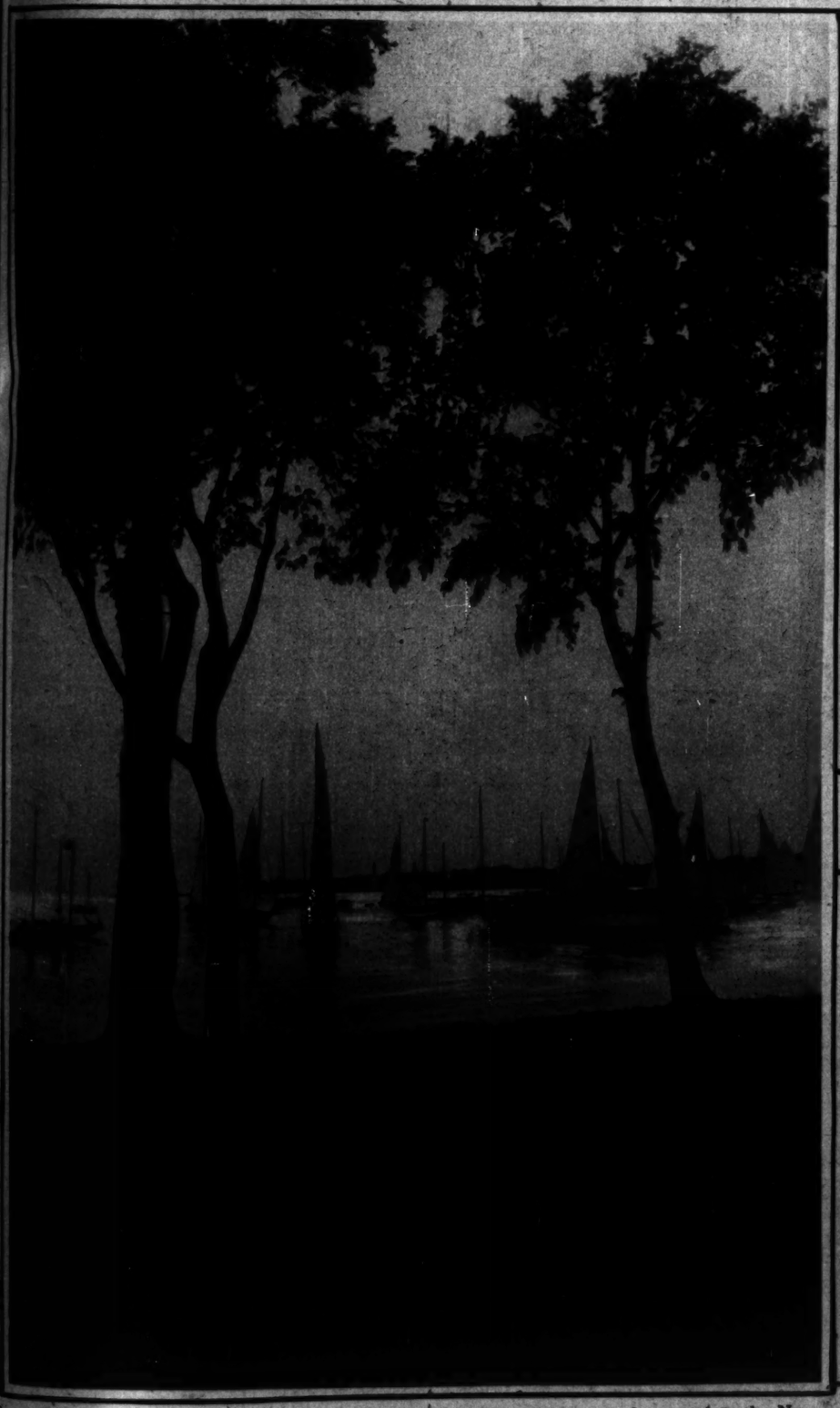
This new daily serial by Elizabeth Jordan starts *Sunday, September 19,* in *The Tribune*



CHICAGO'S INDUSTRIAL MUSEUM, thanks to Julius Rosenwald's $3,000,000 gift, will stand on the site of the old Field museum, pictured here in the foreground from the air. The old building soon will be razed to make way for the new, for which the public had already voted $5,000,000 when Mr. Rosenwald gave the additional amount. (Photograph copyright by Chicago Aerial Survey Co.)



PAULINA LONGWORTH is growing up, the photographer tells us; but you can see for yourself that she hasn't outgrown her dolls and toys at the ripe old age of eighteen months. Paulina's father, the speaker of the house, and her mother are spending the summer at their home in Cincinnati, where this granddaughter of Roosevelt was photographed. (Photograph from Acme.)



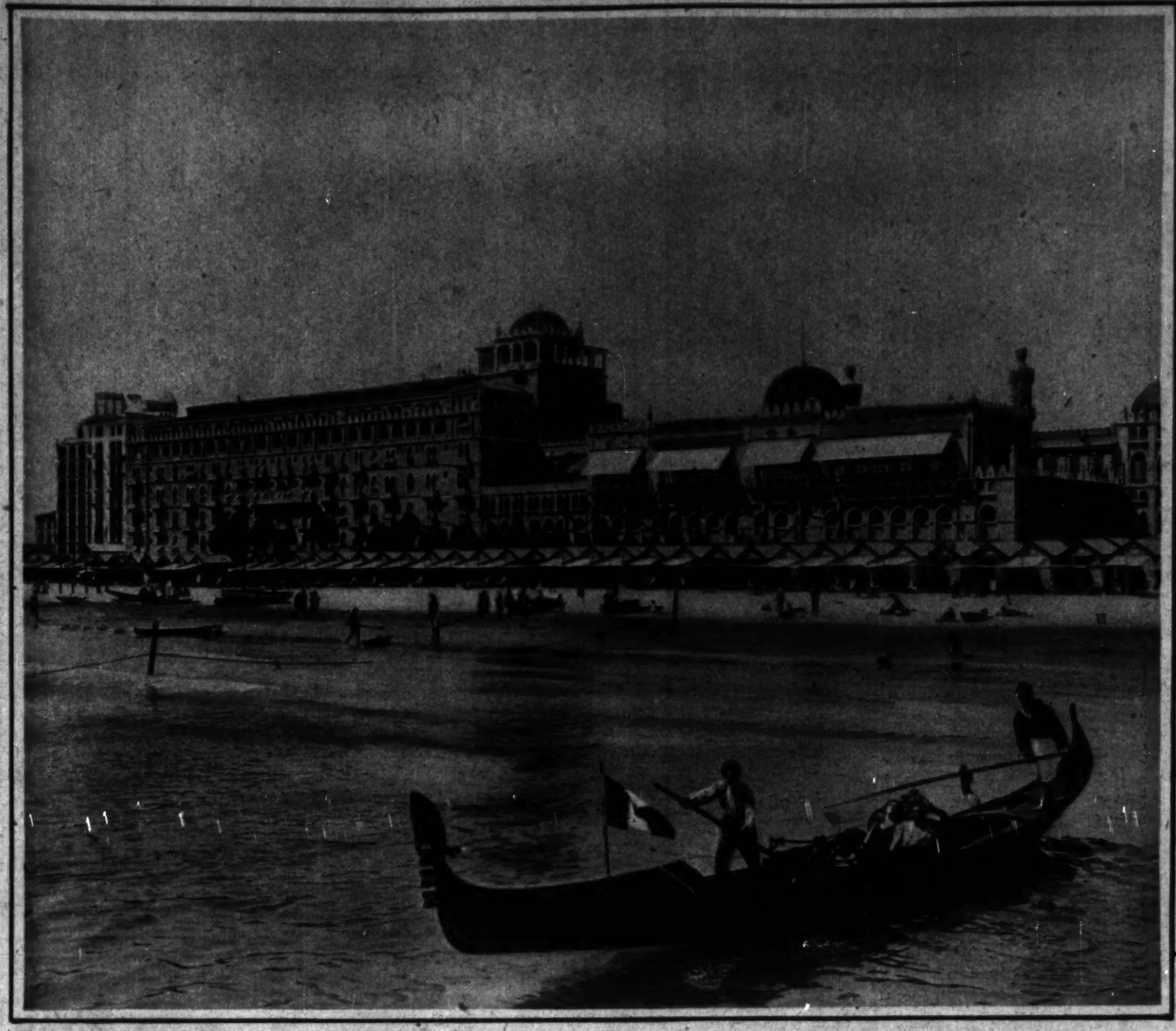
A TOY ARMADA provided this spectacle behind a silhouette of trees when the New York Yacht club fleet put in at New London, Conn., on the way to the races at Newport. Hundreds of vessels made the cruise for the club's annual competitions. (Photograph from Pacific and Atlantic.)



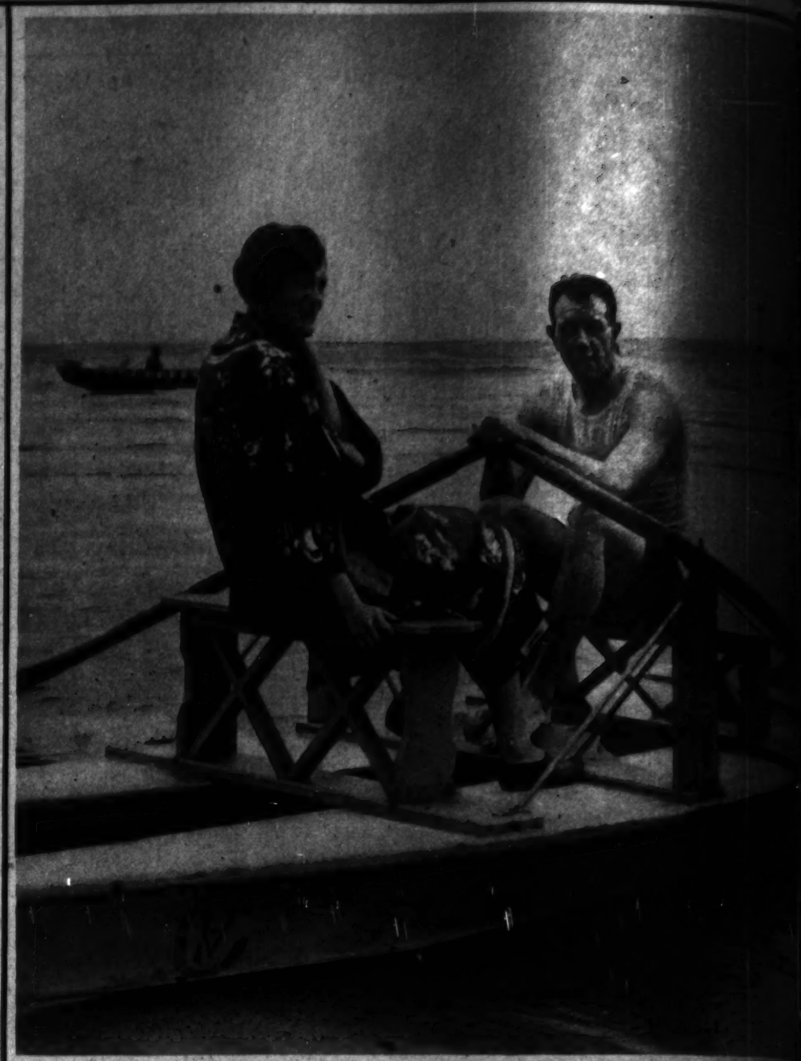
ABD-EL KRIM'S RETREAT in St. Denis, Reunion island. Here he is in exile as a result of losing his war for Riffian independence from France and Spain. His isle of exile is east of Madagascar in the Indian ocean, probably far enough from the Riff that he can't do a Napoleonic comeback from his Elba. (Photograph from Underwood & Underwood.)



WHERE BIG BERTHAS ONCE WERE SHAPED, peacetime products now are being turned out in the vast Krupp works at Essen. Acres upon acres of shops and stacks and yards compose this hive of industry, once the German workshop of war. (Photograph from Underwood & Underwood.)



A PLAYGROUND OF FASHION is the beach of the Lido, one of a chain of islands separating the lagoon of Venice from the Adriatic. The camera has caught a palatial hotel frequented by smart folk of America and Europe; a line of bathing houses fronting the surf; and a plying gondola, supplying the local color of Venetian charm.
(Photograph from Underwood & Underwood.)



A TITLED FOLLIES BEAUTY at the Lido. Here are Lord and Lady [illegible] of England, who filled page one columns in the newspapers when they married hurriedly in Chicago back in 1923. A rather recent divorce by the complicated their wedding, but the ceremony finally took place in the office attorney after vexatious delays. Lady Northesk then was known as Miss Brown, a graduate of one of Mr. Ziegfeld's beauty choruses.
(Photograph copyright by London Times, Inc.)



LES PARFUMS
COTY

Glorious fragrances!

Echoing the very self-essence of lovely women in fragrance—
"Paris" — *the joyously alive, vibrant and adventurous.*
L'Origan — *elegance, luxury, with poised grace and sophistication.*
Emeraude — *to the brilliantly lovely, a different note of fragrance for each.*
Styx — *unfathomable mystery, sweet revelations.*
Chypre — *beauty of the senses' appeal, exotic, tempestuous.*
La Rose Jacqueminot — *glamourous, breathing of romance.*



COTY INC. 714 Fifth Avenue, New York. CANADA—35 McGill College Ave., Montreal



MENDOZA BEAVER—a beaver-like fur of unbelievable beauty at a marvelously low price—fashions luxurious-looking fur coats and becoming fur trimmings on coats of cloth.

Color guaranteed not to fade.

At all reliable stores. Made of finest New Zealand Buck Coneys.

COLOR Guaranteed

Safe!
Sure quick relief
CORNS



No waiting—in one minute your misery from corns is ended. Dr. Scholl's Zino-pads stop pain just that quick. At the same time they remove the *cause*—pressing or rubbing of shoes, and thus prevent the corn from coming back again.

Dr. Scholl's Zino-pads are thin, medicated, antiseptic, protective, healing. No tape, no risk, no bother.

Guaranteed absolutely safe. Easy to apply. Cost but a trifle. Get a package today at your druggist's or shoe dealer's.

Dr Scholl's Zino-pads
Put one on—pain is gone

— MAIL COUPON FOR FREE SAMPLE —
The Scholl Mfg. Co., Chicago, Ill.
Please mail free sample of Dr. Scholl's Zino-pads for Corns, and Dr. Wm. M. Scholl's Book, "The Feet and Their Care," to
Name .....
Address .....
City ..... State .....

65% of all the families in 1,151 towns and cities in Zone 7 read The Chicago Tribune. . . . . .

ARE you building profits in a few territories and dissipating them in others?

Bristol-Myers Company recently junked 3,994 products because out of about 4,000 remedies it was discovered that only six or seven were their sources of profit.* Some manufacturers can treat sales territories in the same manner with equal justification.

Increasing competiton and consequent overproduction demand a closer study of markets. Sales cost accounting shows where profits really come from. Production methods in the factory point out similar tactics for the advertising and selling department. The appreciation of turnover in inventories has eliminated "slow" items in a line of merchandise. Analysis of sales territories reveals a similar need for simplification in selling effort.

What are your territorial valuations?

One-fifth of the buying power of the United States is in Zone 7. If you are not getting at least one-fifth of your total sales volume from these five states, you need to go over your plan of distribution.

Zone 7 on practically all figures of distribution, production and resources has one-fifth of the national total. Within reasonable limits one may say definitely that on any selected line Zone 7 should produce one-fifth of the national sales volume.

In each of the five states of Zone 7 The Chicago Tribune is a powerful sales factor. 74% of the dealers within a radius of 300 miles of Chicago stated that advertising in The Chicago Tribune helped them in sales. 72.6% of the jobbers testified that Tribune advertising stimulated sales in their trade. In 1,151 towns in the territory 65% of all the families read The Tribune. With one single newspaper you can reach one-fifth of the buying power of America.

Let a Tribune salesman bring you the facts of this remarkable market.

* cit. story by Henry P. Bristol in Sales Management—July 24, 1926.

Chicago Tribune
THE WORLD'S GREATEST NEWSPAPER

Chicago Tribune Successes in Zone

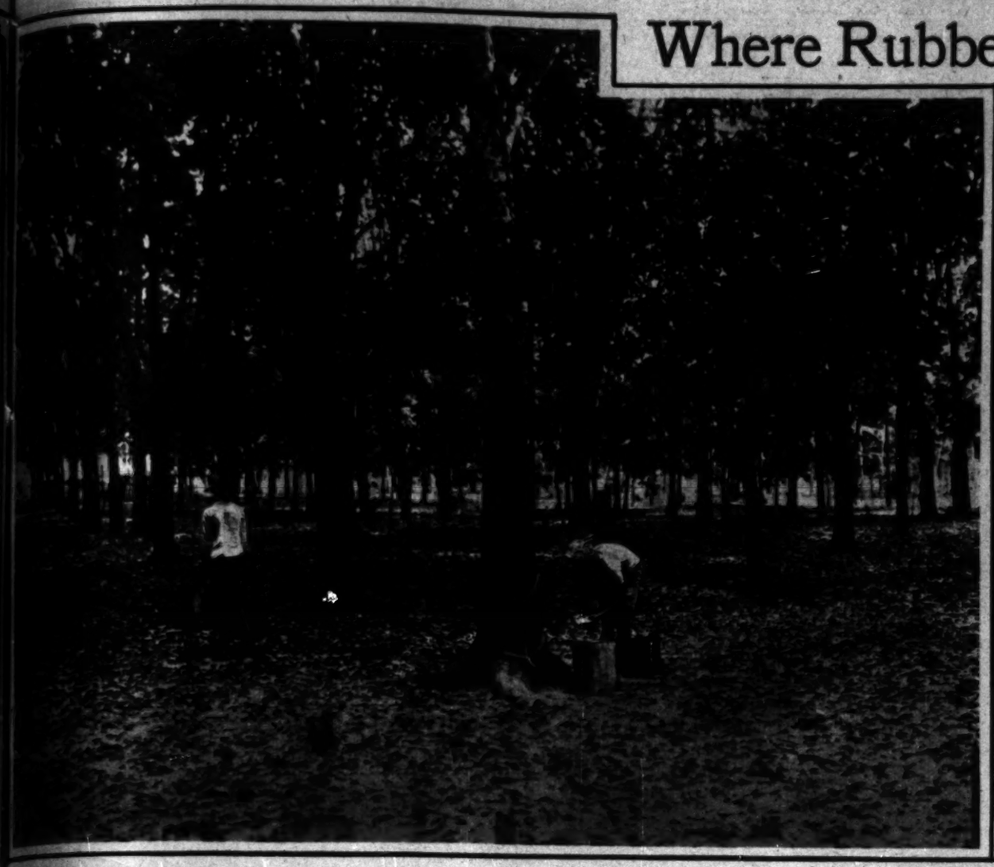
THE firms listed below are a few of the full-page advertisers who have sold the entire consumer throughout the [illegible] of Illinois, Indiana, Iowa, [illegible] and Wisconsin in Zone 7. The entire advertising for the territory was, in most cases, borne by The Chicago Tribune. There are hundreds of similar successes who have won distribution and sales even though using less than the page campaigns which these concerns employed.

Consolidated Cigar Company (Dutch Masters Cigars)
Atwater Kent Company (radio)
Crowell Publishing Company (American Magazine, Woman's Home Companion)
Curtis Publishing Company (Ladies Home Journal, Saturday Evening Post)
McCall's Magazine
Mallory & Co. (hats)
New York News
New York Sun
New York World
Pictorial Review
Texas Company
Standard Oil Company
Papendent Company
Williams Oil-O-Matic Corp.
H. W. Gossard Company
A. G. Morse Company
Boshwith Company (furnace)
Barry Brothers (paint)
Brunswick-Balke Company
Carson, Pirie, Scott & Co. (sales)
Cleveland Plain Dealer
Copeland Refrigerator Corp.
Cribben & Sexton (stoves)
Dynell Water Company
Pinnell System (painting advertising)
Flax-Li-Num Company (insulation)
Delco Light Company (Frigidaire)
Heldaman-Julius Company
Holland Furnace Company
Imperial Brass Mfg. Co. (plumbing)
St. Louis Globe-Democrat
Weil & McLain Company (ice plants)
Oil Heating Company (Fuel)
Sherwin-Williams Co.
Robbins & Myers
Dayton Fan & Motor Co.
W. B. Wilde Company
Canada Dry Ginger Ale
Eastman Kodak Company
Fleischmann Yeast Company
Funk & Wagnalls
Endicott-Johnson Company
E. R. Squibb & Sons
Calotex Company
Camel Cigarettes
Union Bed & Spring Co.
Beaver Products
Scranton Lace Company
Chase & Sanborn
Gulf Refining Company
Superior Oil Burner
Studebaker Automobiles
Nash Motors
Chicquot Ginger Ale
James S. Kirk Company

Full-page advertising in The Chicago Tribune has produced sales for these firms in Chicago and throughout Zone 7. This conviction, born of experience and confirmed by contact with readers, testifies repeatedly that in these five states the most powerful advertising force is The Chicago Tribune.
To get the facts send for a Tribune salesman.

Chicago Tribune

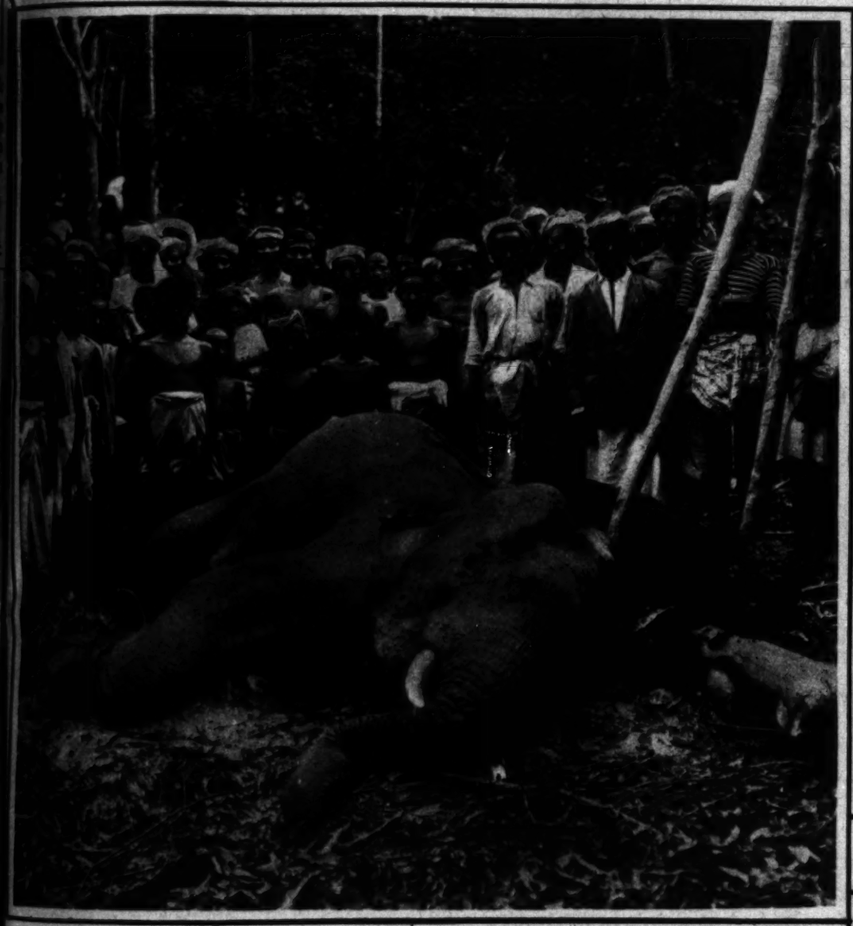
Where Rubber Tires Begin



SMOOTH RIDES FOR THE MOTORIST are made possible by such plantations as this in Straits Settlements, Malay peninsula, where Britain's rubber trees yield sap like the maple trees of Vermont in sugar time. The sap, latex, is collected in small porcelain dishes by the tappers and carried in buckets to the treating house.



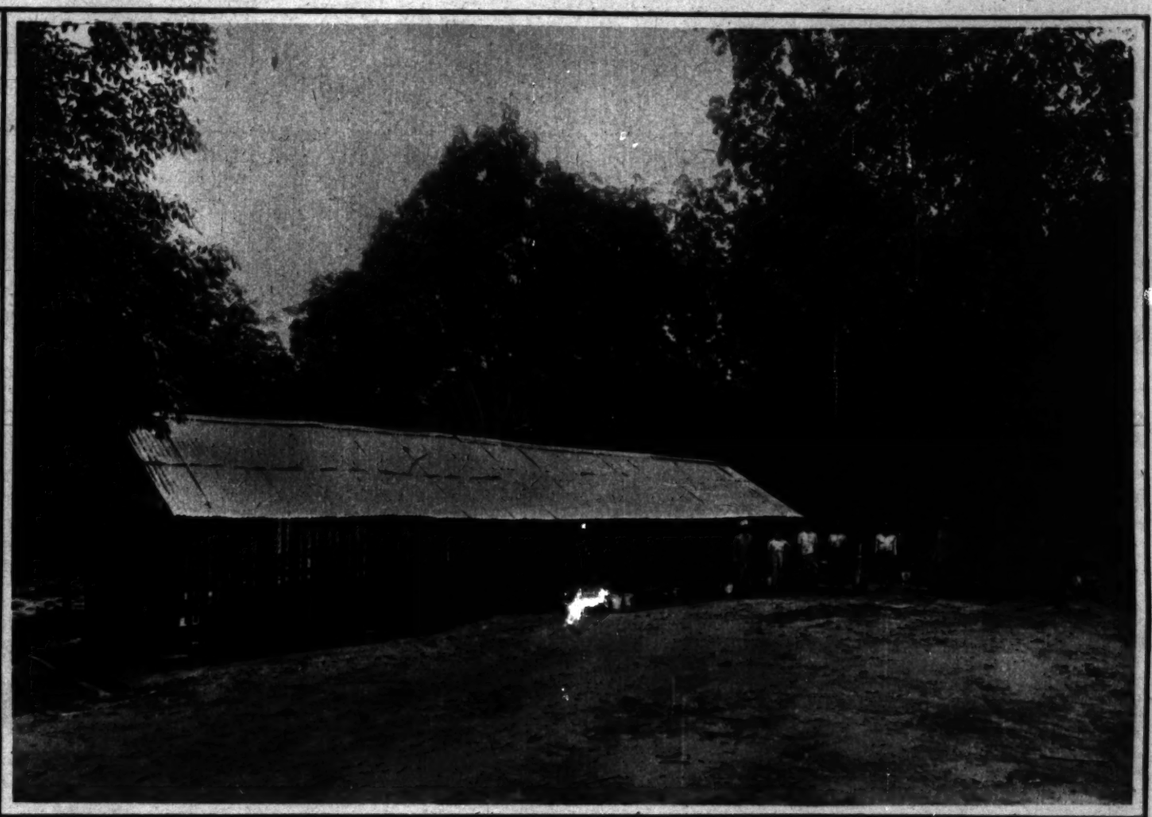
NATIVES TAP THE TREES, season by season, on alternate sides. The tapping starts about five feet above the ground and each day a bit of bark is cut away, until at the end of the season the base is reached. The next season new bark grows on this side while the other side is tapped.



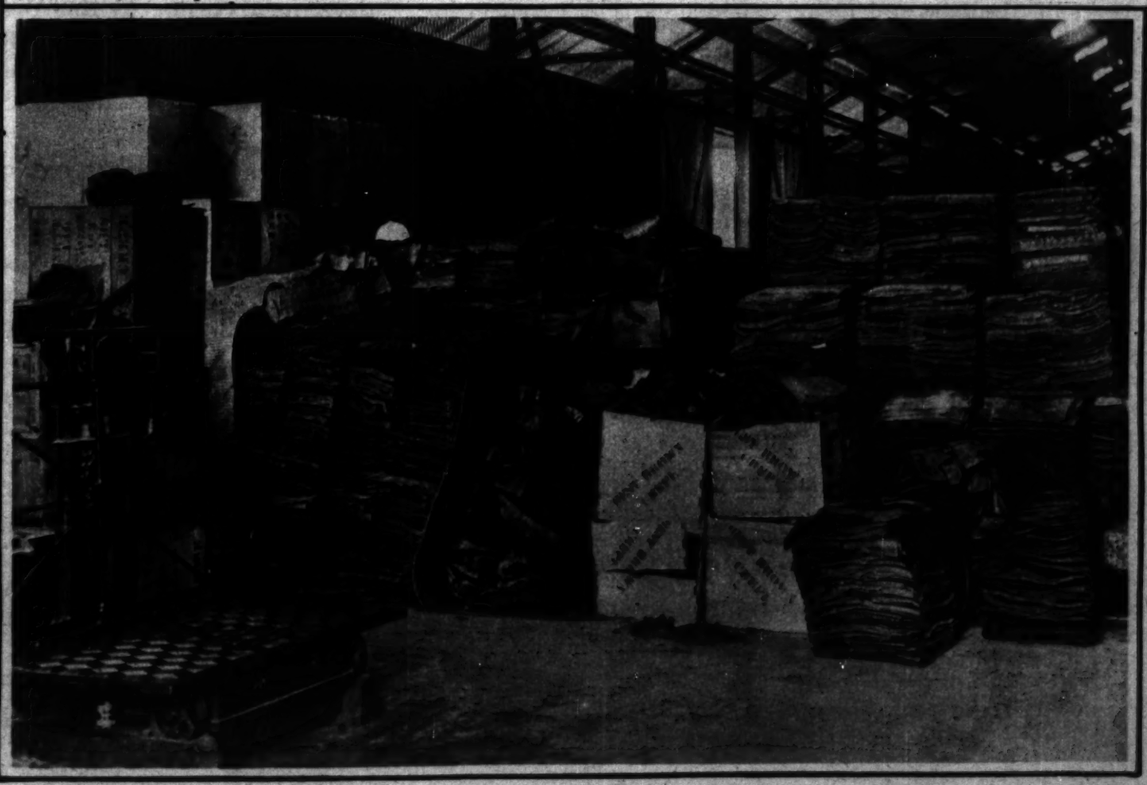
LIKE THE TRADITIONAL ANIMAL IN THE CHINA SHOP, a roaming elephant runs amuck now and then in the rubber plantations, uprooting trees and terrorizing the population. And occasionally one of the marauders runs into a bullet with fatal result, as did this one surrounded by native celebrants.



IN THE DRYING ROOM the crepe rubber sheets are hung until all trace of moisture is gone. Large plantations have steam drying rooms, but at best about a month is required to prepare latex for export.



THE TREATING SHED is the first destination of the rubber sap. Here the latex is coagulated with acid in large vats, thoroughly washed to remove all trace of acid, and then rolled into sheets, rolled and rerolled to remove as much water as possible.



BOUND FOR AKRON AND POINTS EAST AND WEST—A warehouse heap of crepe rubber destined for America. Just a few months after this stage of the process Fifth avenue and Main street alike are bowling along on the finished product, mindful or unmindful of the economic drama that has been played.

(Photographs from F. M. Starling, Singapore correspondent of The Chicago Tribune's Foreign News Service.)

Lord and Lady North
papers when they
nt divorce by the
place in the office
known as Miss
ht by London Times, from

Chicago Tribune
Successes
n Zone 7

THE firms listed below are
a few of the full-page
who have sold the retail
nsumer throughout the five
Illinois, Indiana, Iowa,
d Wisconsin in enviable
e entire advertising
e territory was in most
rne by The Chicago
ere are hundreds of similar
ases who have won
d sales even though using
an the page campaigns
ese concerns employed.

Consolidated Cigar Corporation (Dutch Masters Cigars)
Atwater Kent Company (radio)
Powell Publishing Company (American Magazine; Woman's Home Companion)
Curtis Publishing Company (Ladies Home Journal; Saturday Evening Post)
McCall's Magazine
Gallery & Co. (hats)
New York News
New York Sun
New York World
Pictorial Review
Texas Company
Standard Oil Company
Independent Company
Williams Oil-O-Matic Corp.
W. Gossard Company
G. Morse Company
Kalamazoo Company (furnaces)
Berry Brothers (paint)
Brunswick-Balke Company
Brown, Piric, Scott & Co. (wholesale)
Kaynland Plain Dealer
Kingsland Refrigerator Company
Kibbon & Sexton (stoves)
Kinnell Water Company
Kinnell System (polishing
ance)
Kiss-Li-Num Company (wall
insulation)
Kities Light Company (Frigidaire)
Koldeman-Julius Company
Koliland Furnace Company
Kuperial Brass Mfg. Co.
(plumbing)
St. Louis Globe-Democrat
Kuell & McLain Company (
ing plants)
Kull Heating Company (Nokol)
Kherwin-Williams Co.
Kibbins & Myers
Kraytan Fan & Motor Company
K. B. Wilde Company
Kanada Dry Ginger Ale
Kastman Kodak Company
Kleischmann Yeast Company
Kush & Wagnalls
Kolicott-Johnson Company
K. R. Squibb & Sons
Kolatex Company
Kamel Cigarettes
Kinion Bed & Spring Company
Kanor Products
Kranton Lace Company
Khase & Sanborn
Kalf Refining Company
Kuperior Oil Burner
Kudebaker Automobiles
Kush Motors
Kliequot Ginger Ale
James S. Kirk Company

Full-page advertising in The Chicago Tribune has produced sales for these firms in Chicago and throughout Zone 7. Their success, born of experience and shaped by contact with conditions, testifies repeatedly that in these five states the most powerful advertising force is The Chicago Tribune.
To get the facts send for a Tribune salesman.

Chicago Tribune



Trowbridge Photo

For greater public service

WITHIN a few days the Public Service Office of The Chicago Tribune will move to its new quarters at the corner of Madison and Dearborn streets. The capacity for service will be enormously enlarged.

Our new office will have five times the floor space of our present quarters at 11 South Dearborn street. The new fixtures and equipment will be the finest obtainable.

An entire counter, 50 feet long, will be used exclusively to provide the public with automobile and tourist information. Over the general counter, which is 70 feet long, will be handled such service as school, resort, and travel information, questions, income tax, message exchange, shopping guide, lost and found index, Tribune booklets, etc. The Public Service Office will help travelers to secure reservations and will answer immediately any questions about railroad travel.

Facilities for giving information over the telephone will be greatly increased. Ten lines will handle incoming calls, and the same courteous, accurate and intelligent consideration that is given in person will be given over the telephone. For outgoing calls, telephone booths of the latest design have been installed.

A new feature of the service is a branch of the Western Union to handle telegrams.

The Public Service Office of The Tribune was established March 10, 1923. Previously there had been a service desk in a corner of the Want Ad store at Madison and Dearborn streets. An offer to help former soldiers secure their state bonus swamped the Want Ad store, and quarters were secured at 11 South Dearborn street, where general service to the public was inaugurated.

The response was immediate and enormous. In 1925—the second full year of the bureau—more than 1,000,000 acts of service were rendered by the Public Service Office. So far this year, there has been a 30 per cent greater use of the Service office than ever before.

The new home of the Public Service Office has facilities to handle many more persons quickly and efficiently. A wide stairway leads from the Want Ad store down a few steps to the finest service bureau of its kind in existence. The quarters are mechanically ventilated and, in hot weather, cooled to a comfortable temperature.

The Chicago Tribune invites you to take advantage of its new public service facilities. All information is entirely free. Books, booklets, maps, etc., when not free, are charged for at cost, or less. The entire organization of The Tribune stands back of the specially trained men who make up the personnel of the Service office. Watch for the announcement of the opening of the new quarters.

Chicago Tribune Public Service Office

A pocket directory of the Public Service Office, showing services rendered, listing booklets, maps, etc., with prices, will be sent on request

Activities of the Public Service Office:

Auto trail information
Auto license blanks
Soldier's Bonus information
Baseball schedules
Football schedules
Tribune subscriptions
Back issues
School information
Travel information
Lost and Found Index
Message Exchange
Tribune public files
Clotilde Patterns—10c
Income Tax information
Goodfellow names
Editorial reprints
Fishing licenses
Tribune insurance
Information leaflets
News stories received
News pictures received
News pictures on sale
Public telephone
Questions answered

BOOKLETS ON SALE

Automobile Maps
Tribune Cook Books—10c
Liberty Cook Book—10c
Line Book—10c
James O'Donnell Bennett Stories of the Eucharistic Congress—15c
Radio Book—10c
Radio Map—15c
Women and The Chicago Tribune—10c
World Court Editorials—5c
Small Homes—10c
Garden Book—10c
Birds and Bird Houses—10c
History of The Chicago Tribune—10c
Dr. Evans' Pointers—5c
Antoinette Donnelly's book—10c
From Trees to Tribune—10c
Editorial and Advertising Divisions—10c
Tower Book—$5
W. G. N.—$2

s of the Public
ice Office:
information
e blanks
mus information
edules
edules
scriptions

rmation
rmation
ound Index
change
blic files
tterns—10c
x information
names
eprints
nses
surance
n leaflets
s received
res received
res on sale
hone
nswered

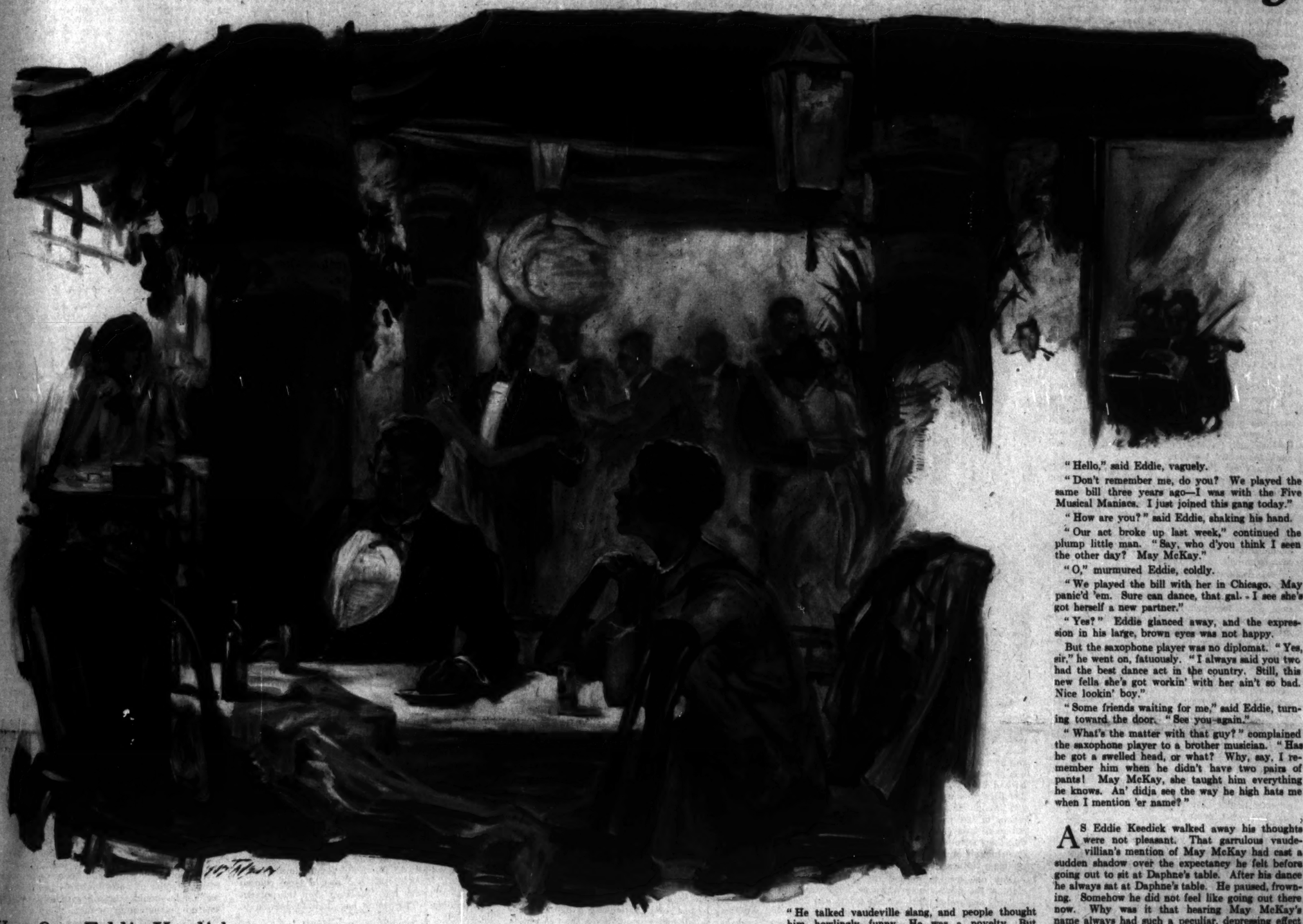
ETS ON SALE
e Maps
ook Books—10c
ok Book—10c
—10c
Donnell Bennett's
of the Eucharistic
s—15c
k—10c
p—15c
d The Chicago
e—10c
urt Editorials—5c
nes—10c
ook—10c
Bird Houses—10c
The Chicago Tribune
s' Pointers—5c
Donnelly's book
es to Tribune—10c
and Advertising
ns—10c
ook—$5
—$2

Rotogravure Magazine Section

Chicago Sunday Tribune.
THE WORLD'S GREATEST NEWSPAPER

September 5, 1926

THE HANDSOME HOOFER by Gene Markey



One hand gestured delicately. "Do these people amuse you?"

How One Eddie Keedick Danced His Way Up From Vaudeville to the Silken Softness of Park Avenue, Only to Find It Wasn't Mecca, After All

AS Eddie Keedick sat before the lighted mirror in his dressing room and thrust forth a silken foot which his valet, kneeling, encased in a gleaming patent leather dancing shoe, he was reflecting upon the swift and sudden stroke of fate that had lifted him to this exalted position in the world. A year ago he had been merely a hoofer, playing the two-a-day (and sometimes three) as the dancing partner of May McKay. Now his name glittered in electric lights above the theater and, moreover, he was, after midnight, the star entertainer at the most expensive night club in New York.

Swift and sudden, indeed, had been this skyrocket rise to fame and fortune. After a quarrel with his vaudeville partner, pretty May McKay (whose mother always traveled with her), his agent had secured an engagement for him to do a "specialty" in the new Billingston musical show, "Hoo Hoo!" And everybody who has pleaded with the ticket agencies in an effort to procure seats for it—at eleven dollars each—knows what a sensational hit "Hoo Hoo!" became.

Now, it was the policy of that shrewd showman, Billingston, to open all his productions with a brave array of "names," then, after the first two weeks, gradually to decrease the cast, thereby reducing the salary list. So Eddie Keedick, the tall and handsome eccentric dancer, had been recruited from vaudeville at three hundred dollars a week on a two weeks' contract. But it happened that Eddie Keedick "walked away with the show," as they say along the street of lights; and, when a rival manager appeared with an offer of eight hundred dollars a week, Billingston hastily proffered a contract for a thousand a week—and his name in electric lights. Eddie Keedick had arrived. Catching this wave of popularity at its crest, Dave DeLancey, owner of a string of night clubs, engaged him to cavort at the new Club Parasol for twenty minutes each evening after midnight, at the opulent salary of a thousand a week and a percentage of the restaurant receipts.

That was the way they did things in the night clubs.

Thus it came to pass that Eddie Keedick became the lion of Broadway, not to mention Brooklyn and the Bronx. And Eddie never mentioned Brooklyn—he had been born there. But it is one thing to captivate Broadway, and quite another thing to captivate Park avenue—and Eddie Keedick had achieved both. His surprising social acclaim had come about through the good graces of Caesar Blagwyn, the critic, who wrote many paragraphs in praise of his dancing, and one day exhibited him as a curiosity at the Round Table in the Hotel Algonquin. There, undismayed by the scintillant talk of critics, dramatists and attachés of the arts, Eddie had contributed, in the vaudeville vernacular, such extraordinary comments on life and literature that some one bore him off as a "discovery" to Sammy Fielding's. Sammy Fielding (né Feldman) was the composer whose adroit adaptations of the classics to jazz melodies were to be heard on every dance floor, hurdy gurdy and radio, and at his ornate apartment, at tea time, and after theater, one found an assortment of what New York called "amusing people." These were persons who frequently used the expression, "amusing people," in their conversation.

At Sammy Fielding's one was certain to encounter Daphne Poole, that lithe and lovely debutante, whose passionate search for "amusing people" was occasioned by finding so few in her own fashionable world. It was a never ending thrill to her to meet, in the flesh (though a few of them were quite thin), a newspaper columnist, a play writer, a lady who actually painted magazine covers, a famous violinist, or an acrobat. So, at Sammy Fielding's Eddie met Daphne Poole. Or, more precisely, Daphne met Eddie.

He was thinking of these amazing events tonight as he stood up in his dressing room after the performance and thrust his arms into the sleeves of the smart tail coat his valet held for him. This was his first valet, and being still uncertain of the proper attitude toward a valet, he treated him with something like the magnificent condescension of a stage duke.

"My hat, John," said Eddie Keedick.

And John, the dapper young Negro, whisked forth a shining silk hat.

"My gloves," said Eddie. (He liked to hear himself say it.)

With a flourish the gloves were presented.

Setting the hat upon his head, and giving it the final tap he had so often seen upon the stage, Eddie paused to survey himself in the glass. Rather pleased with the effect, he turned and permitted John to assist him into a dark topcoat.

"Taxi's waiting, Mist' Keedick." John was holding open the door of the dressing room.

"Thanks. Good night," said Eddie, with something of a manner, and sallied forth to the night club where he was due to appear in his eccentric dances upon the stroke of midnight.

OCCUPYING a ringside table at the edge of the dance floor at the Club Parasol sat Daphne Poole and that celebrated lady, her aunt, Mrs. Berkeley Haven of Paris, accompanied by two sleek haired young men (for Mrs. Haven was an untiring dancer), and T. Winston Brumby, to whom the fashion papers invariably referred as an eligible bachelor.

The Club Parasol differed little from other establishments of the sort in New York. The same florid walls and dim lights, the same muted jazz, the same people at the tables, the same bottles cached beneath the tables: in short, a temple of Terpsichore, where votaries paid three dollars each, as a cover charge (and this covered practically nothing, for even an absurd little bottle of sparkling water cost a dollar and a half). But Daphne Poole liked the Club Parasol because it was expensive, because it was the favored night club of the season—and because Eddie Keedick danced there.

"He comes on at twelve," she said now, to Mrs. Haven, and turned her violet eyes toward the mirrored door beside the orchestra. It was from that door that Eddie Keedick nightly made his entrance.

"Tell me," said Mrs. Haven, "about this remarkable young man. When I sailed in November, no one, apparently, had ever heard of Eddie Keedick. Now, I return—and hear of no one else."

"He's marvelous!" Daphne drained her glass of champagne.

"If he is," interposed T. Winston Brumby, in his rather high, correct voice, "I fail to see it."

"You fail to see such a lot of things," Daphne told him.

"But I don't fail to see that he's a vulgar fake," retorted the eligible bachelor, "and a fortune hunter!"

"Pooh!" said Daphne. "He makes more in a week than most men in Wall street."

"You'll see for yourself, Mrs. Haven," Brumby turned his prominent china blue eyes upon her, "he's nothing but a vaudeville fella, whose head has been turned by success. People like Daphne have taken him up——"

"You don't like him," Daphne interrupted, "because he doesn't belong to the Racquet club."

"I can understand why you used to think he was amusing at first." Then to Camilla Haven: "He talked vaudeville slang, and people thought him howlingly funny. He was a novelty. But now——"

"He used to call me 'Baby'," laughed Daphne. "Can you imagine? I reveled in it! Nobody had ever called me 'Baby' before. Besides, he's indecently good looking. You'll adore him, Camilla!"

"But now," persisted Brumby, "he's dropped his picturesque speech—he's trying to be refined—and as a result, he's nothing but a vulgar——"

"Only vulgar people use the word vulgar!" said Daphne.

"Your round, Daphne!" proclaimed one of the sleek haired young men, and rang a fork against his glass in the manner of a prize ring gong.

Camilla Haven, who was a woman of the world, smiled. It amused her to see the eligible—and jealous—Brumby showing his hand so obviously. A European would have been more adroit. Camilla was curious to see the young man over whom this dispute had been waged. And she had not long to wait.

Of a sudden there came a brassy clash of cymbals, the lights were dimmed, and a glaring white "spot" fixed upon the mirrored door. From the band burst an insidious tune, "Paddlin' Madeline Home," then the mirrored door flashed open, and the tall, graceful figure of Eddie Keedick, in top hat and evening clothes, came dancing in. A spatter of applause. Camilla Haven found herself attracted by the young man's pleasant spotlighted smile. A second later she was aware of the astonishing speed with which he circled the floor in a dance that was a suave travesty on all the night club dancing she had ever witnessed. There was humor and a fantastic grace in his swift, spinning steps. And at the amazing finish, when he cartwheeled across the floor and through the mirrored door, Camilla called "Bravo!" with excited approval.

The applause was unusual—from such a jaded audience. Then Eddie Keedick came on again, this time without his hat, and swung into an eccentric combination of tap dance and Charleston. Camilla had seen the best dancing in Paris, in Spain, and in Harlem, and she was quick to recognize an artist in this young man with the jaunty grace and the amiable smile.

After his whirlwind finish, when he had taken six bows and the lights were up again, Daphne turned to her aunt.

"What did I tell you, Camilla!"

"If he's as fascinating as he looks," smiled Mrs. Haven, "I don't wonder you spend all your evenings in this place."

As Eddie Keedick, having changed to a dinner jacket and a black bow tie, came out from his small dressing room, the orchestra men were quitting their stage for an intermission, and a plump, bald little man with a detached saxophone strap about his neck beamed at him.

"H'lo, Keedick."

"Hello," said Eddie, vaguely.

"Don't remember me, do you? We played the same bill three years ago—I was with the Five Musical Maniacs. I just joined this gang today."

"How are you?" said Eddie, shaking his hand.

"Our act broke up last week," continued the plump little man. "Say, who d'you think I seen the other day? May McKay."

"O," murmured Eddie, coldly.

"We played the bill with her in Chicago. May panic'd 'em. Sure can dance, that gal. I see she's got herself a new partner."

"Yes?" Eddie glanced away, and the expression in his large, brown eyes was not happy.

But the saxophone player was no diplomat. "Yes, sir," he went on, fatuously. "I always said you two had the best dance act in the country. Still, this new fella she's got workin' with her ain't so bad. Nice lookin' boy."

"Some friends waiting for me," said Eddie, turning toward the door. "See you again."

"What's the matter with that guy?" complained the saxophone player to a brother musician. "Has he got a swelled head, or what? Why, say, I remember him when he didn't have two pairs of pants! May McKay, she taught him everything he knows. An' didja see the way he high hats me when I mention 'er name?"

AS Eddie Keedick walked away his thoughts were not pleasant. That garrulous vaudevillian's mention of May McKay had cast a sudden shadow over the expectancy he felt before going out to sit at Daphne's table. After his dance he always sat at Daphne's table. He paused, frowning. Somehow he did not feel like going out there now. Why was it that hearing May McKay's name always had such a peculiar, depressing effect on him?

He had not seen her since that unfortunate night last summer, when they had quarreled. After the break she had gone her way, and he his. Her way led across the country to the coast, playing the Orpheum time—with a new dancing partner. (He hoped her mother was still traveling with her!) His own way, by a queer streak of luck, had brought him to this—electric lights and two thousand dollars a week. But why had that meddling fool appeared out of the past to talk about May McKay—and spoil his evening? He peered through the porthole in the door. There was Daphne, lovely Daphne, out there with her aunt and a retinue of men. But Eddie knew she would be paying scant attention to the men—she would be waiting for him. With an effort, he banished pretty May McKay from his mind. He would not have his evening ruined.

Pushing through the mirrored door, he assumed the nonchalant offstage manner he had striven to achieve, and crossed the polished dance floor to Daphne's table. She greeted him with a bright smile and waved an airy introduction toward her aunt.

"How do you do," said Eddie, bowing with his most charming smile. In the old vaudeville days he would have said, "Gladda meecha," in the accepted formula.

Camilla Haven, observing him intently, sensed something of this desperate effort he was making to lift himself up by his own boot straps from the world of vaudeville to the world of fashion. If she had expected to be amused by this dancer she was disappointed, for during the hour that he sat with them, in the intermissions between dances, he conversed quietly and conventionally, and made but two errors in grammar, which he hastily corrected. There was no picturesqueness, no flavor of vaudeville to his speech, and if it had not been for the wistfulness of his wide, velvet brown eyes, Camilla would have dismissed him as dull. He seemed to her not a romantic figure, as Daphne regarded him, but rather almost a tragic figure—trying desperately to be something he was not.

When Daphne was dancing with the persistent Brumby, and the two sleek haired youths had taken themselves off to somebody else's table for a drink, Camilla leaned forward on her elbows and smiled at him. She was a superbly groomed woman in the late, but not too late, forties; her face, by the grace of God—and a capable masseuse—was still rosily young, and her short chestnut hair clustered in natural curls. Only her blue eyes told how weary she was of the world. But they were smiling gently now.

"I like you," she said to Eddie Keedick.

"I like you," said he. He had learned a sort of daring honesty from these people.

"Tell me why you're doing—all this?"

The abruptness of the question startled him. His eyes wavered. "All what?" he asked.

"All this." One hand gestured delicately to include the four rococo walls of the Club Parasol. "Do these people amuse you?"

Eddie felt a sudden impulse to put aside all pretension and tell this woman the truth. She would understand.

"I'll tell you why," he said. His eyes were lowered to his plate, as he rubbed the ash from his cigaret, and Camilla noticed what long, curling eyelashes he had. "I like it. I like—all this stuff." He looked up at her frankly. "I s'pose you'd say I'm foolish. Well, maybe, but all my life I've wanted to get to the top—I've worked pretty hard at it—and had a bunch of luck. When I met Daphne, and she began taking me around—well, it kind of knocked me for a loop, I guess. You see"—a pathetic eagerness tinged his voice—"all my life I'd read about—about people like you—an' Daphne. I wanted to meet 'em—they've got something I want. I don't know if you understand what I mean . . ."

"Yes," said Camilla, "I do."

"I mean," he went on, "all this is kind of a swell dream to me. Goin'—going—around, meeting people I've seen pictures of in the Sunday papers. You know, I'm ambitious, Mrs. Haven. I want to go everywhere—see everything—London, Paris. And I will."

"Of course you will," murmured Camilla.

He watched her expression. "You—you think it ain't—isn't—right?"

"I'm just wondering what you'll think after you've—been everywhere, seen everything."

"Well"—his smile was wistful—"I guess I got a long ways to go yet."

Then the music ended and the others came back to the table. And as Mrs. Haven saw the expression in Eddie's eyes when he looked toward Daphne she felt suddenly sorry for him.

SPRING came to Manhattan, as Spring has a way of doing—not like a glad girl, dancing down the Avenue with silver-sandaled feet, but more like a poor relation of Winter, ambling down the Avenue in raincoat and galoshes. And Eddie Keedick and Daphne Poole were seen more and more frequently together.

When Peter Poole, who was a pompous little man (as every railroad baron less than a generation in the social register should be), decreed it time to depart for the annual hegira to Hot Springs, Virginia, Daphne flatly refused to go. Whereupon Peter Poole blustered not a little, and determined to look into the affairs of his household, where his daughter, who had no mother, was in a habit of running things to suit herself.

They dwelt, the Pooles, in a perfect little white marble house in the East Sixties, but since Daphne, like most young women of her generation, dined infrequently at home, and since her father took his several clubs seriously, they saw little enough of each other.

The Club Parasol had closed for the season, but "Hoo Hoo!" was still running, and after the performance each evening Eddie joined Daphne, either at a night club or at some one's party. Occasionally Mrs. Haven went about with them; more often they were alone; and all this to the extreme distaste of T. Winston Brumby, who had never abandoned his original idea that an alliance with the House of Poole would be to his advantage. It was from him that Peter Poole learned the distressing facts of his daughter's attachment for the "vaudeville fella," and a pyrotechnic scene resulted. With jaunty defiance Daphne faced her father in his "study," flawlessly furnished in the period of one of the later Louis. (Mr. Poole himself could not have told you which one.)

"I'm a man of few words," said he.

"Don't boast about your limited vocabulary," retorted his daughter.

"This—this nonsense," said he, growing red, "has got to stop. I forbid you to see the fella again."

"You what?"

"I forbid you to see him again!"

"Do you know any other funny stories?" said Daphne.

"I know this!" shouted her father. "You're sailing for Europe on the first boat!"

Daphne did not, as a matter of fact, sail on the next boat; after much wily plotting she contrived to have the sailing delayed until the first week in June, when an elaborate suite was engaged for herself and her Aunt Camilla and their maids on one of the largest liners.

With the coming of warm weather—a sudden torrid week in late May—business in the theaters fell off, and Billingston abruptly posted a notice of the closing of "Hoo Hoo!" This left Eddie Keedick free to roam where he would for the summer. He possessed a flattering contract for the new Billingston show, which was to open in September; moreover, he had saved a goodly sum of money from this first season of his Arabian Nights on Broadway. And he was—or fancied he was—in love with the loveliest debutante in New York. Life seemed to open before him in glittering vistas. Small wonder he decided to sail for Europe—on the same boat.

It was characteristic of Daphne that her father's threats had had little effect upon her enthusiasm for Eddie. She continued to see him—if not so publicly, at least as frequently; and their friendship, having sailed across the shimmering shallows of flirtation, now seemed to be steering toward deep water. That there would be rough weather in the offing neither appeared to realise.

Came an evening, a few days before the ship sailed, when Daphne parked her little foreign roadster by the embankment of Riverside drive and they sat silent, gazing down upon the twinkling lights of the Hudson. An Albany night boat, outlined in electric lights, steamed slowly up the river, and moved by the reminder of the ocean voyage ahead of them—and by Daphne's fragrant nearness—he muttered some Quixotic reference to marriage.

"Let's!" She raised her pretty, painted mouth to him. "It would be rather gorgeous, wouldn't it? The city hall at ten—the boat sails at eleven—nobody would know till we were out past Sandy Hook, and then we wouldn't have to worry about reporters!" She squeezed his hand. "And you could have Aunt Camilla's room—I'd put her out. O-oh, let's!"

Eddie's heart was thumping. "I—we—we'd better think it over," he said.

"Pooh!" exclaimed Daphne. "What is there to think over?"

At noon the next day Eddie received a message to come to Mrs. Haven's apartment at the Ritz. He arrived there not without misgivings, but that lady's smile of welcome was very gracious!

"Daphne has told me," she said. Then her world weary eyes became grave. "It would never do. Peter Poole is quite right."

"But I—I thought you were my friend," said he, a little hurt.

"I am. I'll tell you why you mustn't marry Daphne—because she isn't good enough for you."

Eddie stared at her, his mouth slightly open. "I don't know what you mean."

"I mean that I think you're a real person, Eddie Keedick. You're all mixed up just now—you don't know quite what you want in life—however, that'll be straightened out in time. But Daphne isn't the girl for you. She wouldn't help you the way you need to be helped, and she might ruin your perfectly good young life. No—don't say anything yet. I've known her since she was born—I've seen more of her than her father has—and I know what a vain, spoiled little sensation seeker she is. O, I love her, heaven knows! She's my sister's baby, but she's only a baby—nineteen—and knows so little of the world. If you marry her, Eddie Keedick, you'll be doing her—and yourself—a great, great wrong."

Eddie, his thoughts confused, stared at the carpet.

"I'm sorry if I've hurt you," said Camilla Haven, very gently. "But some day you'll thank me. Now I want you to give me your promise that there won't be any nonsense about the city hall!"

AFTER a moment he looked up and there was a wistful sadness in his dark eyes, as if all this were something he could not quite understand.

"I—I promise," he said huskily.

"You're a sweet boy," murmured Mrs. Haven, and kissed him.



—and she stood there staring at him as if she were seeing a ghost.

So the boat sailed, with Eddie occupying his own stateroom, down on F deck, and Daphne and her aunt in their elaborate suite on B deck. Peter Poole, who fortunately had no knowledge of the "vaudeville fella's" presence on the ship, had bidden them an expensive bon voyage and cautioned Camilla to keep a sharp eye on Daphne, though he knew only too well how futile this advice was.

Thus began for Eddie Keedick a new existence. On the ship he was much in the company of Daphne and sat at table with her and Mrs. Haven in the restaurant, which was more fashionable than the main dining salon. He saw, too, many people he had met the winter before in New York. They were not, he noticed, quite so friendly toward him as when he had been dancing at the Club Parasol, but he dismissed this as imagination on his part. Daphne and Camilla Haven treated him with the affectionate regard of old friends. Moreover—though he was not more vain than the average male—he realized that there were few men on the ship more attractive than himself or who appeared to better advantage in dinner clothes or in flannels upon the deck.

Only one mishap marred the voyage. On the night of the ship's concert the staid liner came into a squall and rolled a bit, so that Eddie was unable to go on in his dance. After this incident he sensed in Daphne's attitude a certain disappointment, as if she had wished him to perform at the concert, so that every one on board might know he was Eddie Keedick, the famous dancer.

London was a gay adventure. There he did the things all Americans do; and because it was his first visit he took a vast pleasure in lunching and dining at the great hotels; in having smart suits tailored in Dover street; in motoring out to Ascot for the races, where he saw the king and queen; in witnessing the English musical comedies, though he saw in them no dancing comparable to the dancing in America. One memorable evening at the Kit Kat club he was presented to a certain royal personage and later danced for him at a private party given by a pretty young duchess in Mayfair. All this was intoxication, and as the bright days of June fluttered past he seemed to be living in a romantic world of fancy. He rarely ever thought of his old life now, or of May McKay. . . .

In London T. Winston Brumby unexpectedly turned up, and Daphne, who had scorned his attentions in New York, appeared glad to see him. Eddie was somewhat puzzled by this at first, but when he learned that Brumby knew a lot of swells in England, his sister being married to one, it was not so difficult to understand. Daphne always liked knowing the right people.

It was not until they had been in Paris a week after the Grand Prix that he became aware of a subtle change in Daphne. In New York they had been friends at first, then sweethearts, though no particular emotion had ever flared between them; on the boat and in London they had been so completely surrounded by other people that he was not exactly sure of the state of her affection for him. This vague reserve that had come into her manner was inexplicable. It seemed almost as if, back in New York, she had enjoyed going about with him because he was the dancing sensation of Broadway and the night clubs. Here in Paris he was unknown; nobody pointed him out in crowded cafés; nobody remarked, as they passed, "there goes Eddie Keedick and the little Poole girl." It seemed almost as if Daphne had figured it out this way, and yet he told himself that she could not be so cold and calculating. Unworthy of him to think such things about her. Still, this attitude of hers was peculiar.

She was staying with Mrs. Haven at Mrs. Haven's amazing apartment in the Avenue Gabriel, but a crowd of her friends had come over from London, among them T. Winston Brumby, and it was that young gentleman who arranged so many of the parties in which Eddie was not included. The result was that he found himself seeing Daphne less often and less intimately.

In mid-July they had all decided to flit to Deauville, whence they were to go on to Biarritz for August, but at the last moment a cable arrived from Peter Poole commanding Daphne and Mrs. Haven to join him without delay in London.

"It'll only be for a few days," Daphne assured Eddie. "You go on to Deauville and we'll hop over there just as soon as we can shake father."

So alone Eddie journeyed to Deauville. He had always heard of it as the smart watering place of Europe, but he found it disappointingly quiet, because the "season" was not yet on. There was some half hearted gambling and some even more half hearted dancing in a casino that looked as if it had been built in Hollywood, and the ocean was so cold that nobody bathed save a few life guards in red shirts and fierce mustachios.

FOR three days Eddie was very lonely in Deauville. On the fourth day came a green cablegram which read:

LEAVING FOR SCOTLAND WITH THE OLD MAN AWFULLY SORRY LOVE DAPHNE

So he returned, somewhat disheartened, to Paris, where a letter from Camilla Haven awaited him. It was a very friendly letter, intended, doubtless, to take the edge off his disappointment, and in it she described the place in the Highlands of Scotland which Peter Poole had leased for August: "An ancient castle, containing more ghosts than bath rooms, but completely stocked with game and gillies, haggis and Scotch phonograph records. And," she wrote, "there is an outrageous Scottish bagpiper, imported from America, where, I understand, all the bagpipers are playing vaudeville engagements."

Thus Eddie's gay summer abroad came to an abrupt end. Paris was hot, and rapidly being overrun with Americans in knickerbockers and straw hats—and Eddie was intolerably lonely. Nevertheless, he forgave Daphne. After all, it was not her fault that her father insisted on carrying her off to Scotland. So there was nothing for him to do but sail for home, and he took passage on the first boat.

August in New York. Heat and loneliness. Eddie Keedick was beginning to awaken from his golden dream of the winter before, and it was not an altogether pleasant awakening. The city appeared deserted these hot nights. Even the electric signs over Broadway seemed glaring reminders of the temperature, and he wandered about, alone and disconsolate. There was nobody in town. Nobody, that is, but a few million sweltering souls. The people of Eddie Keddick's world were all away. And yet he found himself wondering what his world really was; and, in thinking it over, discovered that he fell somewhere between the two worlds of Park avenue and Broadway. Both spent their summers on Long Island: Park avenue sojourned in Southampton, and Broadway at Great Neck. But Eddie found himself cut off from both. During the past winter, in devoting himself to Daphne, he had forsaken all his old friends and the pals of vaudeville days. Now he had nobody left. He had written two letters to Daphne, but no reply had come. Still, she had often told him she never wrote to any one.

It was not unusual that his thoughts at this time turned to other summers, when he had been gloriously happy in the vaudeville colony at Beconset. May McKay and her mother always spent July and August there.

One morning he picked up a trade paper and learned with amazement that May McKay had been engaged by Rigburg for his new revue, "Right You Are!" Rigburg was Billingston's great rival: each season their productions waged a bitter warfare of competition. So May McKay was leaving vaudeville—she, too, was to have her chance on Broadway.

BILLINGSTON'S new show, "Who Knows?" opened out of town early in September. But not until the New York opening two weeks later did the blow fall; for "Who Knows?" was disclosed to be a dark failure. "Who Knows?" wrote one critic, "I do. It's terrible!"

The truth was, Billingston had attempted to repeat his success of the previous season, "Hoo Hoo!" He had engaged the same librettists, the same composer, the same star, the same comedian—and Eddie Keedick. But the results were not the same. The librettists re-hashed all their old situations, the composer rewrote all his old tunes, the star was merely her old sweet self, the comedian put forth his old gags and falls—and Eddie Keedick performed the same dances that had been sensational the season before. The first nighters were frankly bored.

Daphne had returned from Europe while Eddie was out of town with the try-out. He had received no word from her, but he read in the papers that she was home. Of course, he argued to himself, she would be too busy to write just now, but surely she would turn up at the opening in New York.

However, on the opening night she failed to come back stage after the performance, when it was the custom for friends and even acquaintances to gather in the actors' dressing rooms and exchange compliments for alleged Scotch whisky. Daphne did not come back. As a matter of fact, most of the people who had been out front at that disastrous first night discreetly crept away. Oddly enough, the only person who came back to see Eddie was the plump little saxophone man who had played in the Club Parasol orchestra the season before.

"How was it?" Eddie asked him.

The little man held his nose.

"As bad as that?"

"I give it two weeks. An'say, didja hear the other bad news? They hung a padlock on the Parasol las' night."

The prohibition officers had closed the Club Parasol. That meant the shattering of Eddie's hopes that he would be engaged to dance there again.

The next morning Caesar Blagwyn, the critic, who had last year so clamorously trumpeted praise of Eddie and his dancing, wrote a devastating review of "Who Knows?" in which he remarked that "it was possible to see even that handsome hoofer, Mr. Eddie Keedick, once too often." The cruel injustice of this wounded Eddie's pride. He was not used to critics. For the rest of his life he never believed anything they said.

BUT the little saxophone man's prophecy had been correct: "Who Knows?" lasted precisely two weeks. Then the scenery was carted off to a storehouse, and the actors turned loose upon Broadway. But it was not so much the catastrophe of the show's closing that hurt Eddie as the fact that Daphne Poole had evaporated from his life. Three times he telephoned to her, and once sent a box of orchids that he could ill afford—for the European trip had cost more than he dreamed. But Daphne appeared to be avoiding him, and at last it came upon his consciousness that she no longer wished to be bothered. Camilla Haven had told the truth. Daphne belonged to a fashionable army of thrill hunters who recognise only success. The season before, Eddie Keedick had been a dancing sensation; now he was just a hoofer, out of a job. It was unbelievable that Daphne had once seriously suggested a city hall elopement. All that seemed far away now. Well, he had been only a novelty to Daphne and she had wearied of him. Her crowd had never really taken him in—they had merely taken him around. A glimpse of that gilded world had gone to his head. He had made the mistake of taking it seriously.

Then, one rainy night, as he stood in the mud at a corner of Broadway waiting for the traffic officer's whistle, a gleaming limousine passed close to him, and in it he saw Daphne and T. Winston Brumby. They were laughing together, and as their car swooshed past, it spattered mud on Eddie's trousers. That night he walked for hours in the rain, and fought the demon of despair in his soul. He was not, he told himself, in love with Daphne. Perhaps he never had been. Certainly he had never cared for her as he had cared for May McKay. He realized bitterly that he had been a great fool. But now it was too late. He had lost all around.

THE night that Rigburg's new revue, "Right You Are!" opened, Eddie waited till the audience was inside, with the first act well under way, then he crept up to the box office and purchased an "admission only" ticket, and edged in among the throng of Broadwayfarers standing at the back of the theater. From the first moment his professional instinct told him that the show was "over." Laughter was loud and applause thunderous. They liked it. But Eddie found himself trembling. In the lobby he had seen a large colored portrait of pretty May McKay. And the portrait was smiling. That smile had done something to him.

Then she came on—with her new dancing partner—and Eddie saw, unhappily, that he was tall and blonde and good looking. But it was May McKay, lovelier than ever, in a glittering gown of gold, whose dancing thrilled them. Eddie followed her flashing steps with fascinated eyes. This was a new dance—something she had herself invented—and so fleet and amazing that the jaded first nighters sat up. Eddie had never heard such applause after a dance number. Then May McKay came on alone, and danced her old waltz, that gorgeous, graceful waltz he had so often watched from the wings in vaudeville. "They" had never seen it on Broadway, and they cheered it. May McKay was a hit—a wow—a panic. Eddie heard people remarking this on all sides. And tingling with a queer chaos of emotions, he stole out of the theater just before the finale.

Well, she had made the big jump from vaudeville to Broadway, and she had put it over. He felt glad about it—terribly glad—for her sake. May was a square kid, the squarest he had ever known. She deserved the clamorous acclaim that would be hers after tonight. Her dancing showed that in the past year she had been working hard at new steps. He had not worked. And yet a year ago he, himself, had enjoyed this same intoxication of success. But the Broadway gods were fickle. Sometimes they handed a guy a queer break. In a week or two now his money would be gone, and he would be forced to go back into vaudeville, taking whatever booking he could get. Funny how things happened. May McKay had just come out of vaudeville. If only he hadn't been such a fool a year ago that quarrel would never have occurred—they would have been dancing together tonight, this would have been their triumph. But now he was out of it.

Without realising, he had walked nearly two miles down Broadway, and as he glanced up he found himself in front of a familiar little cafe restaurant. Many a time in the old days he and May's mother had come here for supper after the show. He went in. The place was deserted, and he walked back to the little alcove where they often used to sit. May, he remembered, always ate a baked apple. As he drew aside the curtains his hand trembled, almost as he expected to see May McKay sitting there. But the table was empty, and as he sat down alone he smiled bitterly at his own foolishness. After such a triumph as hers tonight, she would be off now with a gay crowd at some night club. Most of the world of fashion would find ways of being presented to her. She would be invited everywhere. She knew the game.

Even the old waiter who had so often served them was gone. A listless young Greek approached, took his order and disappeared. Alone and forlorn Eddie sat there, while haunting memories clustered about him. He remembered one night when he and May had come here—without her mother. All the day they had been working, perfecting a new dance step that May had invented, and they had danced till nearly two, hand in hand, tired but happy, dreaming rosy dreams of the day when they would be the greatest dance team in the world.

OF a sudden the curtains parted—and Mary Kay stood there. Eddie blinked. Perhaps his mind was playing tricks on him. But no, it was May McKay in an orchid evening frock and a crimson wrap with a billowy collar of white fur, and she stood there staring at him as if she were seeing a ghost. Then he heard her speak.

"I don't believe it!" she said incredulously, that slightly husky voice he knew so well.

He stood up. His heart was thumping absurdly and he seemed unable to say anything.

"If it isn't the pet of society himself! In person—not a moving picture." She smiled now, but there was an ironic gleam in her gray eyes. "Do you remember me? Or shall I introduce myself? I'm the little girl you used to dance with."

He looked away, and May McKay saw that she had hurt him, but mercilessly she went on, lapsing into a "society" accent, as if reading from a fashion journal: "Mr. Edgar Keedick, one of New York's most eligible bachelors—formerly booked solid on the vaudeville circuit—will spend the winter at Palm Beach. Well, well, well," dropping the society accent, "the amateur gentleman! They tell me you're going to marry one of the greatest."

"If you only came here to laugh at me—" he began angrily.

"No," said May McKay slowly, "I didn't know you'd be here. I thought you'd be having caviar uptown." She glanced down at the half-eaten apple on his plate. "I don't know why I came here tonight. I'm supposed to be on my way to some racket some dame's giving, up on Park avenue. I guess I just dropped in here—for old time's sake. I don't know——"

"May!"

"I certainly didn't expect to find you here." There was a metallic edge to her voice. "How does it happen you're not surrounded by a fleet of admirantes? Or did you just come down here slumming?"

She was being very cruel. For a moment he thought that she was about to soften, perhaps forgive him, but he saw now that she felt only contempt for him.

"I'm sorry your show flopped," she ruled, "but maybe it'll teach you that if you're going to dance you've got to work at it. You can't spend your time chasing around after the first flapper even if they are able to trace their ancestry as far as the Chicago fire!"

"All right," he murmured, his eyes very misty. "You've had your laugh now." And, picking up his hat, he turned to go.

"Yes," said May McKay, "I—I've had my laugh." And then suddenly she began to cry.

Eddie stared at her, bewildered. She crumpled in a chair and her dark head fell forward in her arms upon the table. The gorgeous crimson wrap with the collar of white fox slipped to the floor, and her lovely shoulders shook with sobs. Well, there was no understanding women. Very gently Eddie Keedick slipped to his knees and put his arm around her and held her close to him.

Some time later, hearing no sound from the table and fearing that perhaps this strange couple had unobserved, left without the formality of paying their check, the young Greek waiter approached and peered through the curtains. But they were still there, sitting hand in hand, and there was an extraordinary light in their eyes.

"I'll give him his notice tomorrow," she was saying. "I've never liked dancing with him anyway. And I'll get you a contract—our show's a hit—and we can finish the season. Then maybe London—Paris——"

"Or Newark," he said. "I won't care—as long as we're together."

And the waiter, being a young man of discretion, softly drew the curtains together and tiptoed away.

(Copyright: 1926: By The Chicago Tribune)

New Safe Way to End Gray Hair



A—You try it first on a single lock of your hair to see what it does. Thus have no fear of results.

B—Then simply comb this water-like liquid through your hair. Class . . . Says. Takes only 7 or 8 minutes.

C—Appears but as watch color return. Gray streaks disappear. Hair will be gloss and complexion.

Now it takes only a few minutes to bring back natural shade to faded and graying hair. You watch it creep back after using this clear water-like liquid—accept amazing free test

HERE is a way that works wonders by supplying coloring elements to gray hair. What happens is that natural shade is restored. If your hair is naturally auburn, it will revert to auburn. If black, black it will be.

No need now for crude, messy dyes judged dangerous to hair. They are noticed by your friends.

This new scientific way defies detection. Some 16,000,000 women have used it. You take no chances.

It's safe and makes your hair live looking and lustrous. Will not wash nor rub off. And may be applied only to gray and faded parts.

We send you free a sample of Mary T. Goldman's Hair Color Restorer. You snip off a single lock of your hair and try it first on that. You see exactly what results will be. Thus take no chances. Which is the safe thing to do.

Or go to the nearest drug store and for few cents' worth restore original shade perfectly. Your money refunded if not pleased and delighted.

Test Free

Mary T. Goldman, 1614 Goldman Bldg., St. Paul, Minn.
Please send your patented Free Test Comb. My hair is: Black..... Dark brown..... Medium brown..... Auburn (dark red)..... Light auburn (light red)..... Blonde.....
Name.....
Street.....
City.....
Please print your name and address

KING'S MATE

By Rosita Forbes



IN PRECEDING INSTALLMENTS:

Rosemary Crofton, a lovely English girl, is visiting the governor's palace at Fez with her aunt, Lady Tregarthen. Every one is talking of a mysterious Raid who is said to be the real brains of Abd-el Krim's forces. There is also talk of a secret pass through the mountains, known only to the Riffs. A Frenchman, Capt. de Vries, tries to make love to Rosemary and is repulsed. Next morning she rides out early and her horse throws her, rendering her unconscious. A small party of Riff tribesmen take her to their stronghold through the very pass the French are so eager to find. There the Kaid himself, an Englishman named Westwyn, arrives. He refuses to allow Rosemary to return to Fez, fearing that the French would learn his nationality and ferret out the pass. He sends her to the village of Telehdi under the protection of Pete, his Australian lieutenant. She has Zarifa, a Riffian girl, for a servant. Martengo, a Spanish soldier of fortune, promises to help her escape and schemes to get her within his power. Westwyn, arriving, is urged by the village headman, Menebbhe, to marry Rosemary for her protection.

INSTALLMENT III.

A Duel at Sunrise.

IT WAS afternoon when Westwyn marched into the guest house. Rosemary was sitting on the flat roof under a shelter rigged up by Pete. She was sewing striped red and blue linen, and she dropped it in a heap when she saw her visitor.

"I couldn't raise any one to send you warning," apologised the Kaid. "The whole place is asleep. I saw a bundle in a corner, which I suppose is Zarifa. Does she look after you well?"

"Admirably," replied Rosemary. "And she has a passion for you. Did you know it?" They sat on a wall, and the girl picked up her sewing, for her mind was set on escape. She was frightened lest this man, who was her jailor, should read her thoughts. She plied her needle with the vigor of a hammer, feeling that with each stitch she was breaking bars.

"Zarifa imagines she has reason to be grateful," said Westwyn. "She is a widow and, therefore, doomed to a poor sort of life as servant to her in-laws. I induced the headman here to take her in—he's a kindly soul—instead of her having to work in the fields. I believe she'd do anything for me now. The Riffs are wonderful people when you get to know 'em." He talked of the Riffs and their hard, uncomplaining life, of their passionate faith and their grim determination to die unconquered. Purposely he made her see the patriarchal simplicity of the mountaineers and their courage. "They're half starved," he said. "The harvest wasn't good, but they just pull in their belts and go on. Any one of them would barter his last flour for more bullets."

Rosemary's hands lay still in her lap. She was seeing the struggle of a primitive people, desperate and uncomprehending, against the Moloch known as civilization.

"Neither of us, English, could let them down," said Westwyn, taking her agreement for granted. He looked at her with kind, grave eyes, and the girl felt like Judas.

Westwyn came again next morning, though he knew he ought to have been away with the dawn. He had spent a comparatively sleepless night, wondering what he could do for his unwilling guest. After prolonged consultation with Pete, he ransacked his rooms for books and brought a tattered pile under each arm. Rosemary had at last forced herself on his consciousness. He was damned sorry for her, but he never doubted that her detention was inevitable. "What are you making?" he asked, his eyes not on the piled blue linen but on the fair, glinting hair above it.

"A skirt and a jumper," said the girl, with an expression of distaste. "You have said nothing about my going." She could not keep the bitterness out of her voice. The mornings were always the worst. She felt stifled each time she woke to the hopelessness of another empty day. Her impatience overwhelmed her as she realized that there was nothing to look forward to. She raised sullen eyes to the Kaid, and met unexpected pity looking down at her.

"I'd give a lot to get you out of this. You must be hating me pretty thoroughly. I suppose I didn't realize what it meant to you. We're not used to women butting in." He hesitated. "I wish you'd let me know if there's anything I can do."

Rosemary stared at him, hope wavering against her resentment. She did not want to plead with this man, but the words broke from her against her will. "I can't bear it. You'll have to let me go." Westwyn was silent. "You said you didn't understand what it meant to me——"

The man interrupted. "I didn't when I sent you here. I do now."

"And yet you won't help me?"

Westwyn shook his head. "It's impossible," he said, and Rosemary was too angry to realize the weight of regret in his voice. "I'm off to Abd-el Krim now—I'll consult him, but I'm afraid there's no way out." He hesitated on the top of the mud stairway, wishing he could say something to encourage the mute figure, which would not even look at him. The words didn't come, so he stamped down the flight and gave Pete directions about enough food to feed a regiment. Heavy with a sudden responsibility, he rode off. He would talk to Abd-el Krim. Perhaps something better could be arranged. Then he realized that he didn't want to talk to the Riffian leader, Moslem and African, about the girl he had left crouched on the roof wall.

That night Rosemary and the Spaniard settled their plans. They climbed to the same rock above the village, and, for the first time, the sunset brought no echo of closing bars to the girl. Excited and tense, she listened to Martengo's instructions.

"You'd better begin wearing native dress at once. Don't let Zarifa sleep in your room. You must accustom every one to leaving you alone after sunset. I'll have to leave it to you to slip out somehow, unobserved. There'll be no moon next week, and if you keep your face covered it won't matter your being seen on the path. You must come straight to my house. I'll leave the door ajar."

"And then?" asked Rosemary, distrust swept away on the tide of excitement.

"I'll have horses ready, but I don't know if it would be safe to ride over the pass. Do you think you could climb it if I had the animals waiting on the other side?"

"Yes, yes," breathed the girl. "Anything to get away." She looked so vital, so flamelike in the blaze around her, that Martengo had difficulty in steadying his voice.

It was a little rough as he told her, "We'll have to make a dash for it, while Westwyn's away."

Rosemary's mind raced ahead. "Your servants?" she asked. "Won't they give us away?"

"There are none in the house," he answered. "Don't worry. If you can give Pete the slip, your part is done."

A FEW nights later a blur of indigo, scarcely more opaque than the surrounding night, crept around the wall of the guest house. Rosemary's heart was in her throat, pounding so that it nearly choked her, but her feet in her native sandals were steady. With scarcely a sound, she padded up the path. The stars threw a gray glimmer over the hillside, dogs barked in the village below.

As she neared her destination the girl's spirits rose. Excitement tingled in her blood. She went more carelessly and, around a corner, almost bumped into a figure descending silently in the soft leather sandals of the mountaineers. It was Heinz, the stolid, shy, little German who had lent her month old papers from the fatherland. An exclamation was stifled on the fugitive's lips, and the man stared as he stepped aside for her to pass. Rosemary dared not look back, but she felt that Heinz still stood at the corner, watching her.

After this encounter, the quadrangle looming above her was sanctuary. She ran the last hundred yards, slipped through the unlocked door and shut it silently behind her. While she leaned against the wall a figure stepped out of the darkness.

"Well done," said Martengo. "You're all right now." He piloted her into the house. There was no light in the front room, but Juan guided his guest into a small back apartment, where charcoal smoldered on an open hearth and a hurricane lamp hung from the roof.

Rosemary dropped to the nearest seat, still panting, her eyes blazing in a face bereft of color.

"I thought I should never get out," she said. "I had to send Pete down to the village, and Zarifa was as sleepless as an owl."

"Never mind. Your troubles are over now."

"What's the next move?"

"I sent the horses out as soon as it was dark, but unfortunately the headman's son, young Mohamed el Menebbhe, is coming to see me tonight about a rifle. He ought to be here any moment."

Rosemary started. "But he'll delay us—we ought to be off."

"He won't keep me long, and it isn't a bad thing, really, because when your flight is discovered in the morning he will be my alibi." He smiled down at her. "What a good disguise! Push the sash down a little and you'll look a Riffi to the life." They talked in desultory fashion for a few minutes. Then Martengo went out to prepare for his visitor, and Rosemary found time to study her surroundings.

It was a small, mud walled room, with no furniture but a table, a chair, a row of coffee pots, and the couch on which she sat. This was the usual native affair of wood and cane covered with carpets, a pile of hard bolsters at either end. The only window was a square aperture, unglazed and barred, just under the ceiling. "Rather like a cell," thought Rosemary, and then her blood raced, for she heard voices and footsteps in the court. Automatically, she crushed herself into the corner farthest from the door, hardly daring to move.

That was one of the worst hours of the girl's life. The drone of Arabic in the next room was like a wheel on which her nerves were spun. Dry throated, taking deep breaths to relieve what seemed a physical weight inside her, she sat tense and stiff. Thoughts whirled through her brain and were gone before she could catch the full sense of them. She pictured failure in every guise, the ignominy of a forced return. In that hour she had suffered every possible disappointment, been defeated by every obstacle. At the end of it her head felt taut, as if stretched on wires. Her body was burning. At one moment she wanted to stride up and down the room, throwing control to the winds. She wanted to break things, to let herself go, to do anything to loosen this suffocating feeling of bondage. At the next she felt herself helpless, immobile, trapped in a mesh of fate. Westwyn would catch her, laugh at her, perhaps; she couldn't bear it!

MARTENGO had no place in her thoughts until, just as she felt she must go mad if she had to wait any longer, he entered the room. She had been so oppressed by her myriad apprehensions that she had not noticed the departure of Menebbhe.

"Has he gone?" she asked, but the words were scarcely audible.

The Spaniard nodded. "Yes. I'm sorry for the delay. You look a bit played out. What about a drink?" Before she could refuse, he had produced from

"You're strangling him," said a voice. "It's murder, man."

the outer room a bottle and two glasses. "I can't have you fainting on the way," he said. "This will do you good." Perhaps his voice was less carefully tutored than usual. There was a note in it which was like a cold douche on Rosemary's impatience. It steadied her and she was alert as she took the glass and put her lips to it. The taste was unpleasant.

"What is it?" she asked with a grimace.

"Our local poison, 'leghbi.' It won't do you any harm." His voice sounded muffled, and he seemed to be very busy with a refractory cork.

Suspicion flashed across Rosemary's horizon. "I'd rather have water," she said. "Do get me some," and made a pretense of drinking.

Juan left the room without comment and the girl whirled, the glass in her hand, vainly searching a receptacle. She had just emptied the stuff behind the cushions when Martengo returned. Guiltily she faced him, a flush burning so deeply that it was like a hand throttling her.

"It was not drugged," said the Spaniard. "You need not have been afraid." He stood in the doorway looking at her, and the girl knew at once that the mask was gone. In face of a concrete danger, her pulses quieted.

"It is very late; we must start," she said, and was pleased at the uncompromising evenness of her tone.

"Not yet," said Juan. "I want to talk to you." He closed the door and looked at it as if he would like to lock it, but there was no keyhole.

"We can talk on the way."

"It is too late to go tonight. The dawn would catch us before we were out of sight. You must wait here till tomorrow, and we will start as soon as it is dark." He kept his hand at his sides, but his eyes were hot. They possessed her, stripping her of her loose wound barracan.

Rosemary understood, and anger blazed in her. "Did you ever mean to help me?" she flung at him.

A smile crept into every deep grooved line in the face before her. "I did. I do. But at a price."

For a moment the girl was deceived. "Why talk about that now? You know I have nothing with me." With a flood of impatience, she clenched her hands. "If it's money you want, you can have as much as you like when I get to Fez. Surely you're not going to waste time bargaining."

"Doña mia, I would have left that kind of reward to your generosity—it's another sort I'm after."

Rosemary was silent. A little sickness crept upon her. She was a bit uncertain of her knees, but she told herself that she was not in the least afraid.

"Sit down a minute." Martengo pointed to the couch and, without conscious volition, the girl found herself in a corner, huddled into the smallest possible compass. The man did not move, nor change his attitude. "Freedom is worth a good deal to you, isn't it?" he asked. "I'll give you my word you shall go down to Fez."

"Your word?" repeated Rosemary.

Juan ignored her scorn. "You can't afford to take it like that," he said. "Nobody knows where you are. I can do what I like with you."

Mechanically the girl tucked a fold of her barracan over her feet. She felt she must cover every inch of herself, shield herself with every vestige of wrapping from those eyes.

"It's a question of what will you give me to take you out of Telehdi."

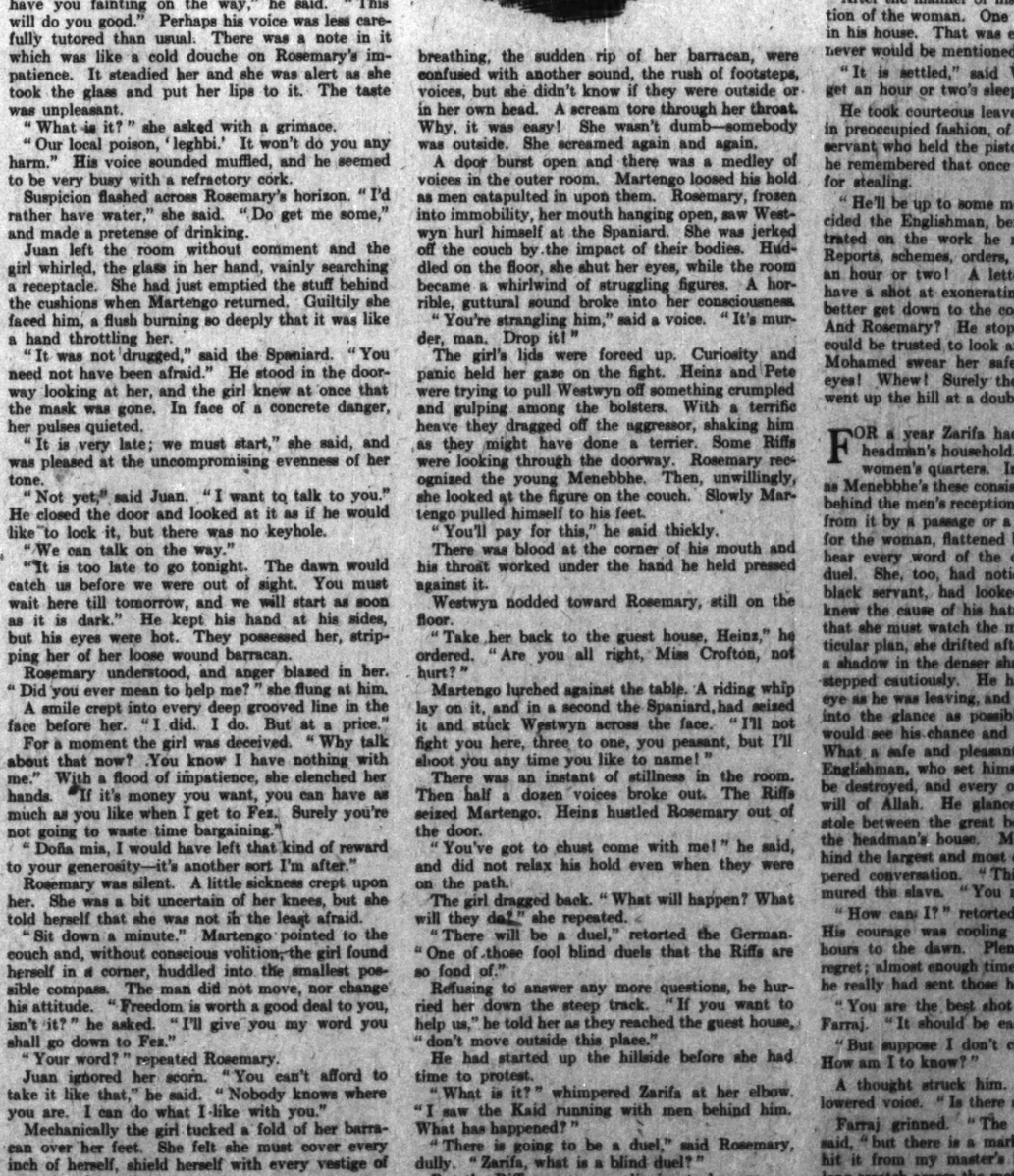
"Nothing," said Rosemary, and all her flesh was damp.

For a moment the Spaniard looked at her. "Then I must take it," he said. With a single movement, lithe as an animal's, he was beside her. She flung herself off the couch, but her sandal caught in her native drapery, and before she could recover she was in his arms.

"Dios, how I've wanted you." His lips were on her throat as she strained away.

"Let me go!"

"Not yet," laughed the Spaniard, tightening his hold. Something clicked in the girl's brain. Everything was quite clear now, like skeletons in moonlight! Terror sharpened every outline, so that she saw the room and the suffused face at her shoulder, the muscle in the man's neck, the lamp's smoke on the ceiling, in exaggerated detail. Only sound was inchoate. The shuffling of their feet, Martengo's



breathing, the sudden rip of her barracan, were confused with another sound, the rush of footsteps, voices, but she didn't know if they were outside or in her own head. A scream tore through her throat. Why, it was easy! She wasn't dumb—somebody was outside. She screamed again and again.

A door burst open and there was a medley of voices in the outer room. Martengo loosed his hold as men catapulted in upon them. Rosemary, frozen into immobility, her mouth hanging open, saw Westwyn hurl himself at the Spaniard. She was jerked off the couch by the impact of their bodies. Huddled on the floor, she shut her eyes, while the room became a whirlwind of struggling figures. A horrible, guttural sound broke into her consciousness.

"You're strangling him," said a voice. "It's murder, man. Drop it!"

The girl's lids were forced up. Curiosity and panic held her gaze on the fight. Heinz and Pete were trying to pull Westwyn off something crumpled and gulping among the bolsters. With a terrific heave they dragged off the aggressor, shaking him as they might have done a terrier. Some Riffs were looking through the doorway. Rosemary recognized the young Menebbhe. Then, unwillingly, she looked at the figure on the couch. Slowly Martengo pulled himself to his feet.

"You'll pay for this," he said thickly.

There was blood at the corner of his mouth and his throat worked under the hand he held pressed against it.

Westwyn nodded toward Rosemary, still on the floor.

"Take her back to the guest house, Heinz," he ordered. "Are you all right, Miss Crofton, not hurt?"

Martengo lurched against the table. A riding whip lay on it, and in a second the Spaniard had seized it and stuck Westwyn across the face. "I'll not fight you here, three to one, you peasant, but I'll shoot you any time you like to name!"

There was an instant of stillness in the room. Then half a dozen voices broke out. The Riffs seized Martengo. Heinz hustled Rosemary out of the door.

"You've got to chust come with me!" he said, and did not relax his hold even when they were on the path.

The girl dragged back. "What will happen? What will they do?" she repeated.

"There will be a duel," retorted the German. "One of those fool blind duels that the Riffs are so fond of."

Refusing to answer any more questions, he hurried her down the steep track. "If you want to help us," he told her as they reached the guest house, "don't move outside this place."

He had started up the hillside before she had time to protest.

"What is it?" whimpered Zarifa at her elbow. "I saw the Kaid running with men behind him. What has happened?"

"There is going to be a duel," said Rosemary, dully. "Zarifa, what is a blind duel?"

But the Riffi woman was clinging to her arm.

"What do you mean, who is going to fight? Not the Kaid?"

"Yes, I'm afraid so. Martengo struck him."

"Aiee!" wailed Zarifa. "It will be murder. The Spaniard is as crooked as a witch's stick!" She disappeared into the darkness, barefooted, her barracan dragging behind her.

HALF an hour later, a group of men gathered in Menebbhe's house. The young headsman, his dignity like a mantle on his shoulders, was seated on a carpet. On either side of him stood Westwyn and Martengo. The German and half a dozen Riffs were clustered opposite.

"You are willing to fight in our way, sidi?" asked the host, looking anxiously at the Englishman. He was disturbed that a matter of such importance must be decided during his father's absence. The honor of the village was in his hands, but, though any form of warfare appealed to his sporting spirit, he knew he ought not to endanger the Kaid. That man's life was worth more to Abd-el Krim than half a dozen tribes, yet Menebbhe had been brought up in the Riff tradition. The challenged man must fight. It was in the hands of Allah, he decided. Heaven would decide the issue.

"I will fight in any fool way you like," returned Westwyn, impatiently. He, too, was thinking of Abd-el Krim, of his unfinished work. Damn the girl. Women always got themselves into messes. Better get the thing over with as quickly as possible. Pity he hadn't killed the fellow up there. It would have settled matters. He looked pretty terrified. Unsteady hand, probably. So his thoughts ran on.

Menebbhe signaled to a servant and the youth, black, narrow eyed, with a scar across his lip, brought two pistols. They were the long barreled native weapons, inlaid with ivory and silver.

"They are twins," said the young chief. "One only will be loaded. You, sidi, can decide who chooses."

The Englishman shrugged indifferent shoulders.

"I'll leave that bit of flummery' to Martengo," he said.

"As you will. The pistols will remain in my charge tonight. When the sun rises, we will go up the hill. At a signal, you will both fire, but only one will have an effective weapon."

"It's madness!" broke in Heinz. "The sultan will have your head for this. If the Kaid is killed, the French will be in the Riff within a month. You are sparrows without him."

Westwyn frowned, but the little German was roused to a pitch of resentment which released his speech like a coil from a spring. "We might as well pack up, if Martengo is fool enough to shoot, and I tell you we shan't take our heads with us. D'you think the sultan will care about what you call honor?"

He glared at Menebbhe, who responded gravely: "Of a truth, it is likely that our lives will go with the Kaid's, but this is a custom. The Spaniard has been beside us in battle. He can claim this duel. Who am I to deny it, in the face of our tradition? Our safety is in the hands of Allah."

After the manner of his race, he ignored all mention of the woman. One man had attacked another in his house. That was enough. Rosemary's name never would be mentioned among the Riffs.

"It is settled," said Westwyn. "I'm going to get an hour or two's sleep."

He took courteous leave of Menebbhe, conscious, in preoccupied fashion, of a curious glance from the servant who held the pistols. When he was outside he remembered that once he had thrashed the man for stealing.

"He'll be up to some monkey trick if he can," decided the Englishman, before his thoughts concentrated on the work he must do before morning. Reports, schemes, orders, all to be worked out in an hour or two! A letter to Abd-el Krim—he'd have a shot at exonerating Menebbhe. Heinz had better get down to the coast if anything happened. And Rosemary? He stopped short. The headman could be trusted to look after her. He would make Mohamed swear her safety on his head and his eyes! Whew! Surely the sky was lightening. He went up the hill at a double.

FOR a year Zarifa had been a member of the headman's household. She had free run of the women's quarters. In such primitive dwellings as Menebbhe's these consisted merely of a long room behind the men's reception place, sometimes divided from it by a passage or a court. It had been easy for the woman, flattened behind the inner door, to hear every word of the discussion concerning the duel. She, too, had noticed the way Farraj, the black servant, had looked at Westwyn, and she knew the cause of his hatred. Instinct warned her that she must watch the man; so, without any particular plan, she drifted after him when he went out, a shadow in the denser shadow of the wall. Farraj stepped cautiously. He had caught the Spaniard's eye as he was leaving, and infused as much meaning into the glance as possible. Surely the foreigner would see his chance and be willing to pay for it? What a safe and pleasant way of revenge! The Englishman, who set himself up as a ruler, would be destroyed, and every one would say it was the will of Allah. He glanced right and left, as he stole between the great bowlders scattered around the headman's house. Martengo was waiting behind the largest and most distant. There was whispered conversation. "This is your chance," murmured the slave. "You must kill him."

"How can I?" retorted the Spaniard, irritably. His courage was cooling with the delay. Three hours to the dawn. Plenty of time to think, to regret; almost enough time to get away! He wished he really had sent those horses over the pass.

"You are the best shot in the mountains," said Farraj. "It should be easy for you."

"But suppose I don't choose the loaded pistol! How am I to know?"

A thought struck him. He bent forward, with lowered voice. "Is there any way of knowing?"

Farraj grinned. "The pistols were twins," he said, "but there is a mark on one, where a bullet hit it from my master's hand. You will see the long scratch across the metal. Choose that one and it shall be loaded."

(*Continued on page four.*)

familiar little all night res
in the old days he and May
d come here for supper after
in. The place was quite de
back to the little curtained
en used to sit. May, he wo
a baked apple. As he drew
hand trembled, almost as i
y McKay sitting there. Ha
and as he sat down alone he
own foolishness. After such
ght, she would be off suppin
ome night club. Men of the
d find ways of being presented
e invited everywhere. Eddie

er who had so often served
stless young Greek came and
appeared. Alone and lonely
e haunting memories clouded
nbered one night when he and
without her mother. All that
orking, perfecting a new waltz
vented, and they had sat here
in hand, tired but happy, said
s of the day when they would
team in the world.

urtains parted—and May Mc
Eddie blinked. Perhaps he
ng tricks on him. But no—i
an orchid evening frock and
a billowy collar of white fox
staring at him as if she were
he heard her speak.

!" she said incredulously, in
oice he knew so well.

heart was thumping absurdly
e to say anything.

of society himself! In person
ture." She smiled now, but
gleam in her gray eyes. "Do
Or shall I introduce myself?
used to dance with."

nd May McKay saw that she
rcilessly she went on, burlesqu
t, as if reading from a fashi
r Keedick, one of New York's
ors—formerly booked solid on
it—will spend the winter in
well, well," dropping the society
r gentleman! They tell me
y one of the greatest."

here to laugh at me——," he

McKay slowly, "I didn't even
. I thought you'd be eating
e glanced down at the baked
I don't know why I came here
ed to be on my way to a swell
iving, up on Park avenue. I—
d in here—for old times' sake.

't expect to find you here!"
edge to her voice. "How does
surrounded by a flock of detec
u just come down here slum

y cruel. For a moment he had
as about to soften, perhaps to
saw now that she felt only cold

show flopped," she rushed on,
ach you that if you're going to
work at it. You can't spend all
around after the first familie
e to trace their ancestry back to
fire!"

rmured, his eyes very miserable
laugh now." And, picking up
o go.

McKay, "I—I've had my laugh."
she began to cry.

r, bewildered. She crumpled into
k head fell forward in her white
e. The gorgeous crimson wrap
hite fox slipped to the floor, and
shook with sobs. Well, there
ng women. Very gently Eddie
his knees and put his arm
d her close to him.

hearing no sound from the alcove
erhaps this strange couple had
ithout the formality of paying
ng Greek waiter approached sai
curtains. But they were still
in hand, and there was an ex
their eyes.

notice tomorrow," she was say
iked dancing with him anyway
contract—our show's a hit—and
eason. Then maybe London—

said. "I won't care—so long a

being a young man of discretion
ains together and tiptoed away.
'26: By The Chicago Tribune.]

ay to End
Hair



comb liquid hair. Takes

C—Arrange hair and watch color gradually creep back. Restoration will be perfect and complete.

bring back natural shade
it creep back after using
pt amazing free test

go to the nearest drug store today
cents' worth restores original color
y. Your money returned if not
delighted.

Test Free

2, Goldman, 1614 L Goldman Bldg., St. Paul, Minn.
me and your patented Free Trial Comb. I want
or of hair. Black..... dark brown..... medium
auburn (dark red)..... light brown
auburn (light red)..... blonde.....

Please print your name and address

CROSSED WIRES BY John T. McCutcheon

INSTALLMENT XXXII.
In Which Surprises Occur.

IN spite of the hostile attitude of Mr. and Mrs. Crayton, Rasher preserved a deliberate calmness that irritated Mrs. Crayton intensely. She was clenching and unclenching her hands, and her heel was impatiently tapping the floor. Why her husband wished to tolerate this person any longer was incomprehensible.

Rasher, addressing Mr. Crayton, began:

"I am aware of the intention of Count de Barsac toward your daughter. I thought I might be doing you a service if I were to tell you something of the count—things I learned in Paris."

"Not another word!" cried Mrs. Crayton. "I refuse to listen to any poisonous lies from this person. William, I demand that you dismiss him at once." Mr. Crayton ignored his wife, but his hands were drumming nervously on the arms of his chair.

"Go on," he commanded.

"Pierre de Barsac and this French woman, Celeste, are unscrupulous conspirators. They began plotting this the first week you arrived in Paris. I'm here to prevent your selling a decent girl to these vultures."

This was strong language. Mrs. Crayton's face was apoplectic. Mr. Crayton, although he felt that it was outrageous presumption on the part of Rasher, yet began vaguely to welcome these potent if unsavory reinforcements to his own wornout arguments.

Mrs. Crayton found her voice first. "This man wants to marry Virginia himself!" she said hoarsely.

"You are mistaken, madam," said Rasher calmly. "I have already told both your husband and your daughter that I had no intention of marrying. Mr. Crayton will confirm this. But Miss Crayton is far too charming for me to watch her fall into the clutches of a disreputable European adventurer without lifting a hand to prevent it." Mr. Crayton was nodding slowly as if in confirmation, and his wife saw with dismay that he was beginning to be impressed. But Rasher's next words had the effect of an electric shock. He was now addressing her.

"I have reason to believe—from something my friend Wells overheard—that this crook has already begun borrowing money from you." She grasped the edge of the table to steady herself, and her husband saw that Rasher's words had struck home. If he had not been so nervous at the imminent approach of the great financier, Henry Livingston Bacon, Mr. Crayton might almost have enjoyed his wife's discomfiture and his own vindication.

"Furthermore," Rasher was saying, "I consider it cowardly to express these sentiments behind de Barsac's back. Will you please have him and the woman called? Then you may judge for yourselves."

"It would be insulting to submit him to such a humiliation!" began Mrs. Crayton weakly.

"He's not easily insulted," commented Rasher grimly.

"It is only fair to give him a chance to be heard," said Mr. Crayton, as he rang, and his wife sank into a chair moaning, "O, O, this is terrible!"

There was a delay of some minutes before the arrival of the count and Celeste, during which Mr. Crayton several times looked at his watch and thanked God that something evidently was detaining Mr. Bacon.

The count presently came, followed soon afterward by Celeste.

Both were immediately apprehensive, and at sight of Rasher they became guarded and furtive.

"Count," said Mr. Crayton, "this young man has been making some charges against you." The count drew himself up and glared at the former chauffeur, who seemed in no wise disturbed by this defiance.

"My first acquaintance with these persons," began Rasher, "was in Paris last spring, one afternoon when the telephone wires got crossed, and this woman, under the impression that she spoke to that man, made a rendezvous at an obscure little café called the Senegal."

Neither of the guilty pair had been prepared for anything as circumstantial as this, and both started slightly.



Followed Celeste without a word.

"SEE," said Rasher, "they remember. My curiosity became aroused and I went to the café and sat nearby, pretending not to understand French, but I overheard most of the details of a plot to fleece a certain rich American girl from the middle west. I did not at the time have any idea who it was and despaired of being able to prevent it until luck played into my hand by a chance word from Mr. Crayton. I checked up and found the details tallied, even to a point of the woman's having ingratiated herself into your household as maid."

"Infernal lies!" grated the count. "Outrageous lies, all of it!"

"If they could not succeed in marrying, mulcting, and deserting this heiress they were to compromise and blackmail her, as they had done successfully on various occasions."

"Madame, I beseech—this is a most damnable web of lies!" But Rasher continued dispassionately:

"My interest, as I said, was aroused, especially since I found it involved an acquaintance," he bowed toward Mr. Crayton, "and I determined, largely for the amusement of an interesting adventure, to block the plot. I have gone to some pains—even to the extent of sending to Paris for a complete report on the records of these two. These reports have only just arrived. I have them with me, with copies of their finger prints." Rasher paused and drew a packet from his pocket. "Shall I read them, count?"

De Barsac's forehead was covered with beads of perspiration. He was deathly pale. He made an effort to speak, then subsided into a chair. Celeste shrugged her shoulders, smiled mirthlessly, and turned to leave the room.

"I have a taxi outside," said Rasher, "you may take it if you wish. I strongly advise that you return to France at once."

This unhoped for suggestion gave de Barsac new life. Collecting a few shreds of dignity, he bowed ceremoniously to Mr. and Mrs. Crayton and followed Celeste without a word. And while the taxi whirred away Mrs. Crayton sat sobbing in a chair and Mr. Crayton mopped his brow feverishly. Shortly another whirr aroused them. A cab stopped at the door.

"It's Bacon!" exclaimed Mr. Crayton. "Thank Heaven, he missed this miserable domestic tragedy!"

But still it wasn't Bacon. It was a bride and groom fresh from the minister's. They burst into the room, hand in hand.

"We're married!" cried Virginia, reckless and happy.

"What!" gasped her parents.

"Yes, and" his name is Wells—that was just an alias. It's—what did you say it was, dear?" She turned to the embarrassed Dick, still in his chauffeur's uniform.

"I'll tell you," interposed Rasher. "Allow me to present Mr. Richard Wellborne, Harvard '22, whose beautiful estate on Long Island is so justly famous. I suspect he will take his bride for a honeymoon cruise on his yacht. How about it, Dick?"

VIRGINIA was staring in amazement.

"You didn't tell me all that! Aren't you a chauffeur after all?"

"Only for you, Virginia, whatever you want."

The Craytons, only two of whom were also gazing in bewildered amazement from one to the other, trying to adjust themselves to the bewildering turmoil of discoveries and sensations.

Wellborne turned to them. "And, by the way, now that I'm properly introduced, let me present you to my friend"—he indicated Rasher—"Henry Livingston Bacon, one of the best darned men that ever lived."

Mr. Crayton was overcome. When he finally found his voice he muttered weakly, "It was you who advanced that $600,000?"

Rasher smiled. "I heard you say you needed it, so I wired my trustee to trot over and give you credit for it."

"Gosh! And I was offering you money a little while ago! By the way," he turned to his wife, "*did* you give that scoundrel any money?"

"Yes, William," she whispered feebly.

"How much?"

Before she could reply Rasher said, "O, well, he can't get by with blackmail now, and he may not dare even to cash it, so cheer up."

There was another rush of automobiles down up the drive and the clatter of feet on the porch. Then the butler entered.

"Madam, the reporters and photographers for the newspapers are here. They want pictures of Miss Virginia and the count to go with the announcement of the engagement tomorrow."

(The End.)

[Copyright: 1926: By The Chicago Tribune]

KING'S MATE ---------- By Rosita Forbes

(Continued from page three.)

"Dios, a clever idea!"

Money passed between them. "There will be more tomorrow. If you carry out your plan you will be rich."

"It is settled," said Farraj. "You need fear no more."

Martengo stared after the ebony figure. There had been scorn in the last words. All at once he felt that the price of that evening's work was heavy.

Zarifa, crouching behind a smaller bowlder, had been unable to hear the conversation, but she was impressed by the attitude of conspiracy and she had heard the clink of money. Soft footed, she glided back to the house and watched Farraj go in to his master. There was a murmur of voices. "Shall I load the pistols, Sidi?" asked the slave. "Bring them here, and do it in front of me," ordered Menebbhe.

Zarifa, breathless behind a curtain, watched the breeches snapped open and a bullet slipped into one.

"Leave them with me," ordered the young headman, "and wake me before the light."

THE woman drew a breath of relief. They were going to sleep, then. She would get her chance. In that moment she realized how terribly afraid she had been!

For a long time she crouched in the passage, waiting, damp with anxiety, for the master to sleep. At last, reassured by the man's even breathing, Zarifa crept into his room. The pistols were very close to the mattress whereon lay Menebbhe, his face turned to the wall. Swift and silent as a cat, the Riffi woman stole across the floor, seized the pistols, and slipped out, clutching them in cold, stiff fingers.

Her idea was merely to remove the bullet. Then no slaughter would be done. A light flickered from the harem room and, as the breeches were stiff, she crept up to it. It was as she snapped open the second that she noticed the mark. It was unmistakable, a dent across the butt. She gazed at it, reflectively, felt it with her finger, and then she remembered the whispered conversation between Farraj and the Spaniard. For a moment her instinct was illuminated by something near clairvoyance. Rubbing her finger up and down the chipped metal, she felt it was like the medium through which the plot was revealed to her—but not clearly.

She suspected. That was all. The pistols were marked. It might be that the Spaniard knew which to choose. With clenched teeth, she took out the bullet, hesitated a minute, then rammed it into the other weapon. Sportsmanship was in her blood. After all, if it were a fair fight, she had no right to interfere. Allah would decide! But if treachery had been planned, the Spaniard would meet his fate. Noiselessly, but this time without any emotion, she crossed the headman's room and replaced the pistols by his couch. When dawn came she was asleep on her mat outside Rosemary's door, and there was a smile on her lips.

It was cold on the mountain ledge. A fitful wind whistled through the bushes, and the sunrise was smothered in clouds.

Martengo was the first to arrive. He had been drinking heavily, and as a result he was sullen. His sight was playing him tricks, and his hand was none too steady. Sudden fear attacked him, lest he should not be able to take advantage of Farraj's treachery. It was no comfort to know that the Englishman would be powerless to hurt him. He wanted revenge. Deliberately, he paced up and down the rock platform, steadying his nerves with an effort. Footsteps sounded below. He forced himself to turn nonchalantly toward the newcomers, but a muscle twitched in his cheek.

Westwyn looked tired. It was a bad business, he thought; but, being a man of little imagination, he accepted it as inevitable. Methodically he had made every possible arrangement for the future, but he contemplated neither death nor victory. He looked no farther ahead than the solitary pistol shot which would satisfy the Riffi idea of what was suitable. He had lived long enough among the mountaineers to know that no one could lead them who did not conform to their customs. For him, Martengo was negligible. It was merely a matter of playing up to the Riffs in order to maintain his essential authority.

Menebbhe, watching the ground measured, was more uneasy than he ever had been before in his life, but the stoicism of his race kept him silent. It was not fit for a man to show his feelings, but he alone knew how much was at stake. It was he who would bear the news to the sultan, and he was aware that he might not return from that journey.

"All is ready, Sidi," said a servant; and the headman, taking the pistols from Farraj, offered them, the butts turned outward, to Martengo. For a second, mist drifted before the Spaniard's eyes. He could not see the mark, and his hand hovered uncertainly. The contempt which Menebbhe did not trouble to hide roused him, and he took the scratched pistol, walking quickly back to his post. Slowly the young headman turned to Westwyn. He would have liked to express something of the unaccustomed tumult in his heart. He remembered this Englishman riding by his side in a raid, and how he had laughed when a bullet grazed his cheek. He remembered him, leaning from his saddle, red faced, with swollen muscles, to drag up a wounded man as they fled from a French attack—in his ears echoed the cry with which his followers had acclaimed the feat of horsemanship. He saw him, smoke blackened, behind the guns, bareheaded and grinning, blood trickling into his eyes, wildly happy in the tightest corner any of them had ever been in.

"Allah keep you," he said, and gave this Christian infidel the blessing of his faith. Westwyn's eyes lighted. He held out his hand, but Menebbhe, bending swiftly, touched his forehead and breast, as he would have done before his father.

"Buck up," said the Kaid, in English. "I'm not buried yet," and then, in Arabic, "Iusha-Allah, we shall eat together tonight."

"My house is yours," returned Menebbhe, fervently.

The opponents stood, facing each other, ten paces apart. "It's murder!" repeated Heinz, quivering like a fat, pale jelly in the background. Beside him, Pete was motionless. He displayed less interest than he would have done at a parade, but behind that placid exterior he was considering exactly how and when the Spaniard should die. If Westwyn was killed, the enemy would not live till evening. Pete's face was almost pleasant as he arrived at this conclusion.

A Riff, muffled to the eyes in his brown camel's hair djellaba, took up his stand between the duelists, but a few paces back from the line of fire.

"When he lowers his rifle, shoot!" ordered Menebbhe. "Allah will decide between you."

Westwyn balanced the primitive weapon he held, wondering what effect it would have. A gorgeous anti-climax, he thought, if, after all this preparation, no one was hurt! The idea made him smile, but his amusement was arrested by the expression of his adversary. For a moment it was as if Martengo had dropped a mask. Triumph leered in the bloodshot eyes, the mouth was twisted in savage mockery.

"He's got something up his sleeve," thought Westwyn, and shifted his aim.

THE tribesman's rifle grounded. There was a click and, simultaneously, a report.

Martengo fell back, with a bullet through his shoulder. Heinz flung himself on Pete and would have embraced him had not the stolid Australian held him off by main force.

Menebbhe was rendering thanks unto Allah, unashamedly and in a loud voice. Only Westwyn was unmoved. He stared at his pistol with unseeing eyes, wondering why the Spaniard, for that one second before he fell, had looked so surprised.

"Blank amazement," thought the Englishman. "He didn't expect it, but why?"

Rosemary heard of the duel from Zarifa, and all morning she sat on the roof, hoping and fearing that Westwyn would come to her.

At noon she saw him ride down to the village, and disappointment struggled with relief. All night she had been a stringed instrument, vibrating to storms of gratitude and resentment, fear and humiliation. She had strung herself to face anything. She was prepared for Westwyn's anger, even his scorn. The one thing she was not prepared for was to be ignored. Under a midday sun she sat on the parapet, her head aching, her eyes burning, looking down toward the cluster of stone houses. There was much coming and going among them, but the mountain path was deserted.

The headman had returned unexpectedly that morning and had received a full account of the duel and its cause from his son. "Is the Spaniard dead?" he asked, lids down, sucking his pipe. "A pity," returned Mohamed. "He is in no danger. A month and he will be loose again." The old man meditated. "Allah is merciful," he said at last. "He has saved our house. Where is the Kaid?"

"Asleep," retorted his son with a smile. "I went with him to his room. The men would have fired their rifles, made a 'jerid' in his honor, but he told them not to waste ammunition. First he tore up many papers——" Mohamed smiled again as he remembered Westwyn's rueful "What waste of my diplomacy!" "Then he went to bed. He was asleep before I left. Truly the English are a curious race."

THE headman was still sitting on his carpet, smoking, when Westwyn rode into his yard. A dozen elderly villagers were deep in discussion, but Menebbhe dismissed them at sight of the Englishman. They went reluctantly, looking back over their shoulders.

"Allah give you peace," said the old man.

Westwyn grinned. "I doubt if I get it while Martengo's alive."

The headman reflected. "Perhaps it would be better if he died."

"Rot, man! I'm not going to have any of that sort of work."

The old chief shrugged his protest. "You put too much value on life. It is a thread in the hands of Allah. He breaks it at his will."

"Right, but I think we'll leave the breaking to him."

Menebbhe was not convinced, but he dropped the subject as a boy brought coffee. "My son—for you are as a son to me—you should have taken a graybeard's advice and this misfortune would not have happened."

"What advice?" asked Westwyn, holding out the tiny cup for another mouthful. His host waited until the long beaked coffee pot was empty. Then, his eyes fixed on the ground, his voice impersonal, he continued, "The woman you sent here is young. They tell me she is pleasant to the eyes. Therefore, while she is no man's property, she will be hunted, as that bird is chased by its fellow." He pointed to a pair of mating sparrows in play from wall to roof.

Westwyn was silent. He had an uncomfortable if illogical feeling that he had failed in his job. He couldn't quite get out of his mind a picture of Rosemary crouched in the corner of Martengo's room, her defenses down, her eyes primitive and pitiful.

"My word is a sword among my own people," said Menebbhe, "but there are Europeans here, idle men to whom war is an excuse for lust. Next week——" he dropped his voice, "the sultan comes, and with him will be many whom I cannot control. Moreover, Martengo will seek his revenge."

The two men stared at each other.

"You mean?" demanded Westwyn.

"Your wife would be safe and honored by my men. You must marry the woman if you would keep her from others."

Protest and explanation jumbled on Westwyn's tongue, but he gave voice to neither. After a prolonged silence, during which his companion blew exquisite and symmetrical bubbles in his pipe, he remarked, "Pretty hard on the girl, eh?"

"A woman's fate is what a man makes it," returned the headman. There was another pause. "There is a priest of your faith in the valley. I will send for him and the matter can be settled tomorrow."

A twinkle relieved the blade keenness of the Englishman's face. "A bit of a nightmare," he said. "These things aren't so easily arranged with us."

"By Allah!" exclaimed his host. "Never shall I understand your ways. If this woman were of our people, do you think we should leave her unprotected? It would be a shame upon us."

"She's got Pete," remarked Westwyn, "and I'll jolly well see there's no repetition of last night."

"A woman's only protection is her husband," answered the headman. He gazed reflectively at the sparrows fluttering and squawking under the eaves.

"Damn it!" said the Kaid. "I'll marry her!"

[Copyright: 1926: by Rosita Forbes.]

(To be continued next Sunday.)

You'll like these fine new features in next Sunday's Rotogravure Magazine:

FASHIONS AND PATTERNS

by Corinne Lowe, whose articles heretofore have appeared in the women's feature section of THE SUNDAY TRIBUNE;

TEMPTING MENUS FOR THE WEEK

by Jane Eddington, editor of The Tribune Cook Book, and

BOOTH TARKINGTON

in a short story of irresistible humor, "The Fair Unfair."

A Winning Hand



Miss Dorothy Woodward

Attractive Miss Dorothy Woodward, 250 S. 55th St., Philadelphia, Pa., faces the weather blithely knowing she holds a winning hand against its ravages to her complexion. She says, "Now that I'm using the Black and White Cold Cream, chapping just never happens, and tiny wind crinkles don't become crow's feet. This soft, velvety cream keeps my skin always immaculate, unsheltered, and lovely to look at and touch.

Black and White Cold Cream cleanses every pore thoroughly and contains just the right nourishment to prevent wrinkles, and to bring out the natural beauty of the complexion. You can get it from dealers everywhere in the 50c and 25c jars.

If your dealer doesn't have the Black and White Beauty Creations you want, send his name to Fatima, Dept. T, Memphis, Tenn., and you will receive free a copy of the Birthday and Dream Book, containing many interesting hints on beauty, dreams and fortune telling.

BLACK and WHITE Beauty Creations

Simple Country Folks

By W. E. Hill





Gone are the days when the hired girl on the farm got taken out buggy riding by her best young man. Today she will probably say "Thanks for the buggy ride" when he brings her home, but she doesn't mean a horse and buggy.





Alone in the big city, back in 1906. A simple little country lass in the good old days had to be continually on the lookout for trouble when she came to the city. She was told to beware of cab drivers who might try to drive her where she shouldn't go, and many were the tales whispered at the ladies' aid meetings of girls who had gone hopelessly wrong just from taking a cab when they came to the city.



Says the farmer: "I thought some of putting in a bathroom this year, but what with the new car, and the radio for mama, and the electric milker to be paid for, I haven't been able to see my way clear!"

"Listen, boy; don't you know your city? How do you get that way?" Listen, will you, to the little country lass of 1926 bawling out a city taxi driver who took her a roundabout way. It's the country people who really know the city.





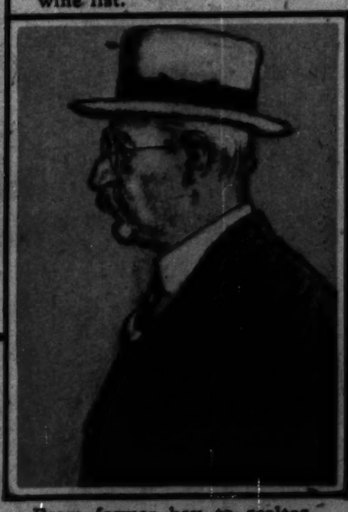
A 1926 farmer's daughter off to pick berries in the pasture. Blackberries? O, no; she's after elderberries for the fall wine list.

The radio has put an awful crimp into the countryside gossips. They are far too busy nowadays listening in to get any of the local scandal.

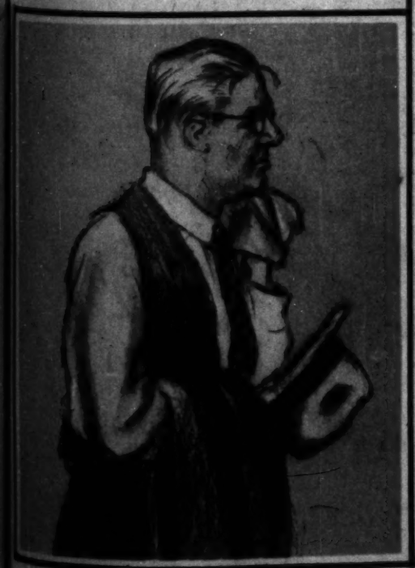




The farmer's wife is a busy girl these days. She's turned the old hen house, by the road where the automobiles pass by, into "The Teeney Tea and Gift Shop," where for the modest cover charge of a dollar one can have a cup of tea and a slice of toast. "The Teeney Tea Shop" has been left as primitive as possible because motorists from the city like that sort of thing. It's just as it was when the chickens were there, and one or two leghorns are still kept to give a little atmosphere. Then, too, there are lovely things for sale in the gift shop. They were bought wholesale from the factory, so the retail prices are not exorbitant, you see.



From farmer boy to realtor. Up from the farm to let a few city boys in on a good thing is Farmer Grapple of Brushback county. He has turned the old farm (which had ceased to pay as a farm) into a big realty development. Greater Hollywood Gardens it's called, and bungalow sites are already selling.



In the old days the city man was always supposed to be pretty villainous underneath. He was always wronging some simple, trusting country lass. But times have changed, as they always do sooner or later. Now it's the other way 'round. Many a city boy, vacationing in the country, has had to walk home from an automobile ride. The farmer's daughter with the flivver sedan got too fresh.

Maud Muller, the lovely milk maid, is on her way to the cow barn. The cows are all milked by electricity, so Maud won't have to milk anything. She just goes to get a little pail of milk for Aunt Sarah, who doesn't drink dandelion wine. Maud is a lovely girl, but she worries the life out of her family by her carelessness with cigarets around the place.

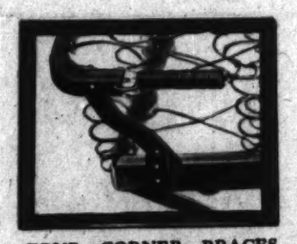
"Listen, baby, watch my feet and follow me!" All enterprising farmers in these up and coming days see to it that a couple of fresh air kids are entertained for at least a few weeks each summer. The city children keep the household up to date. They know all the Charleston steps, which makes it swell for the hired man who is going to enter a Charleston contest shortly.

[Copyright: 1926: By The Chicago Tribune]

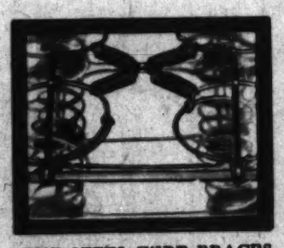
Safe



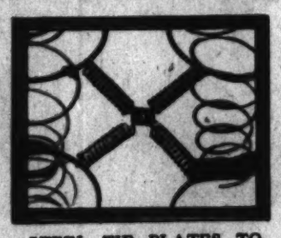
~for slim, medium, heavy ~*in fact for any figure*



FOUR CORNER BRACES TO PREVENT SIDE SWAY



THE STEEL WIRE BRACES KEEP THE EDGES SQUARE

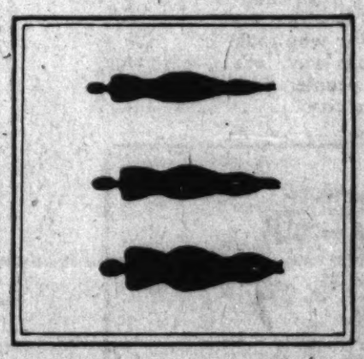


STEEL TIE PLATES TO ELIMINATE SQUEAKING

WHY is it that we never give a thought to our health until something goes wrong? It's so easy to keep rested and ready to make the most of every day.

Just give yourself a fair chance to recover from the nervous strain of busy, interesting days and pleasure-filled evenings. Make sure every hour of sleep brings sixty minutes of real rest, and you'll be safe.

You may well be proud of your body. You know it is a very marvelous creation. It has to be—to recover in eight short hours all the energy that you spend so generously during the other sixteen. Sleep on the Downy Rest and every nerve and muscle will be restfully relaxed in any sleeping position. The scores of softly yielding coil springs fit gently and silently up to every curve of your body. You'll sleep healthfully, restfully on this luxuriously comfortable surface. You'll wake up refreshed, ready to meet every morning with a smile.



You can't appreciate how intense important the sleeping hours ar until you have slept on the Down Rest. Then you'll find everythin looks brighter through rested eyes.

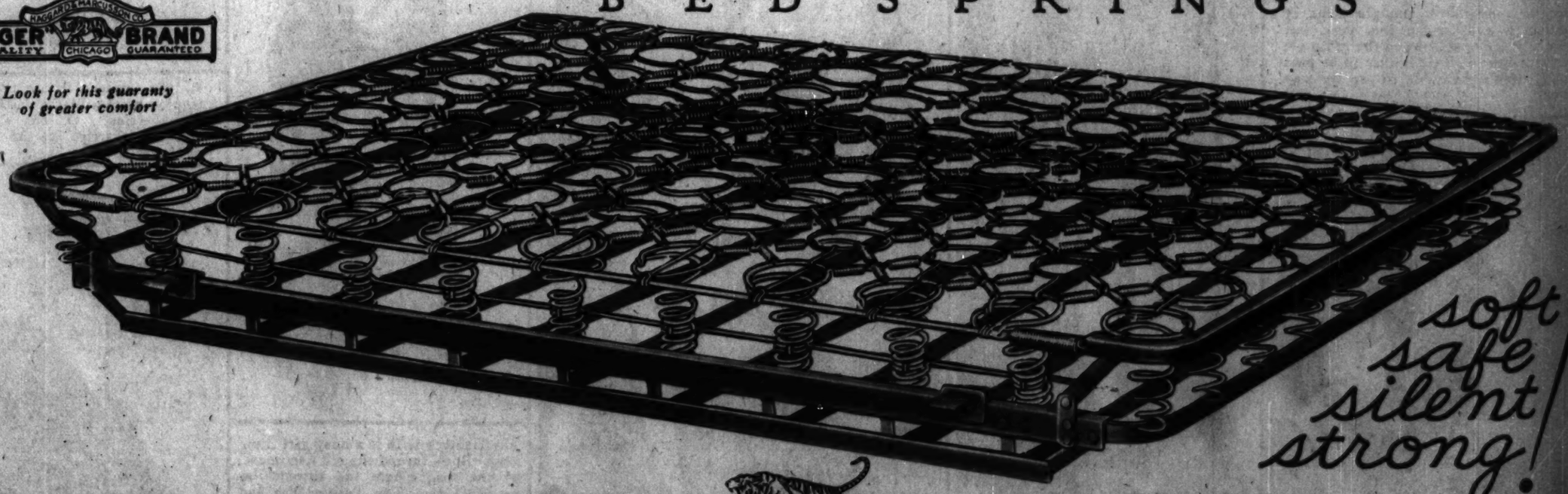
It is real economy to give up the old be spring. Go to the store of the Downy Re dealer in your neighborhood. He will poi out the features of Downy Rest constru tion which make the finest bed springs o the market today. He will explain to yo how the four corner braces prevent "side sway." He will show you how the ste tie-plates give you a silent bed spring th never squeaks, and how the steel brace keep the edges of the spring trim and square through lifetime of service. Downy Rests are moderately priced but they have no equals at any price.

Haggard & Marcusson Company
1109 West 37th Street Chicago, Illino

DOWNY REST
BED SPRINGS

"TIGER" BRAND — HAGGARD & MARCUSSON CO. — QUALITY CHICAGO GUARANTEED

Look for this guaranty of greater comfort



soft safe silent strong!

TIGER BRAND

The Downy Rest Bed Springs

DOWNY REST SPRINGS · COIL SPRINGS · LINK SPRINGS · DAY BED

8 PAGES OF COMICS

Chicago Sunday Tribune.

THE WORLD'S GREATEST NEWSPAPER

SEPTEMBER 5, 1926

8 PAGES OF COMICS

THE GUMPS

AFTER BLASTING AWAY THE IMMENSE GRANITE BOULDER THAT CONCEALED THE ENTRANCE TO THE GOLDEN CITY, OUR THREE FRIENDS SPENT MANY WEARY DAYS BREAKING THROUGH THE MASSIVE GOLDEN GATEWAY THAT HAD GUARDED THE TREASURE CITY FOR UNTOLD YEARS— BUT AT LAST SUCCESS CROWNED THEIR EFFORTS AND THE LIGHT OF THEIR TORCHES REVEALED A COLOSSAL TREASURE THAT OVERPOWERED THE IMMAGINATION BY ITS UNBELIEVABLE SPLENDOUR AND RICHNESS—

WITH UNHEARD OF WEALTH PILED UP ON ALL SIDES THE ADVENTURERS EXPLORE THE CITY OF GOLD WITH AWE STRUCK EYE-

THAT WALL IS MADE OF PURE GOLD AND YOU MAY LAY TO THAT-

MY COMMON-PLACE WITS ARE BURIED BENEATH A THOUSAND MIRACLES-

ON THIS HONORABLE SPOT ONE OF THE SUPERIOR PEOPLE WAS ABOUT TO ERECT AN ENTIRELY ADEQUATE GOLDEN HOUSE-

IT LOOKS LIKE A GOLDEN LUMBER PILE-

THE CHAIRS, TABLES, BEDS AND ALL THE FURNITURE IS MADE OF GOLD- GEE WE WERE LUCKY TO FIND THIS CITY-

IT IS WRITTEN THE LORDS OF THE UPPER AIR SMILE ON THE DELIVERING-

WHEN I TELL THE KIDS AT SCHOOL ABOUT THIS GOLD THEY'LL NEVER BELIEVE ME-

IT IS TRULY WRITTEN WHAT IS TRUE IS NOT ALWAYS PROBABLE-

THIS ILLITERATE PERSON HOPES THE SPIRITS OF THE VANISHED ONES ARE NOW ENJOYING A SURPLUS OF CELESTIAL DELIGHTS-

I GUESS THAT'S A PICTURE OF THE PEOPLE WHO BUILT THIS CITY-

HOW WELL THOUGHT WAS THEIR DEVICE TO WRITE THEIR HISTORY IN PUREST GOLD-

AND YOU MAY LAY TO THAT-

I'VE SEEN MANY A STRANGE SIGHT IN MY TIME BUT A SOLID GOLD FRYING PAN IS THE STRANGEST THING I'VE EVER SET MY PEEPERS ON AND YOU MAY LAY TO THAT-

TRY AND LIFT ONE OF THESE-

OH, BOY! LOOK AT THAT GREAT BIG GOLDEN STATUE IN THERE-

THE MIGHTY ONE IS THE NEVER TO BE PRAISED ENOUGH GOD OF THIS HONORABLE CITY-

I'LL BET THAT STATUE IS WORTH OVER A MILLION DOLLARS- JUST ONE FINGER OF THAT GOD WOULD BUY AN AUTOMOBILE- AND THAT FUNNY CAP ON IT'S HEAD WOULD BUY A SWELL HOUSE FOR MY PAPA AND MAMA-

Reg. U. S. Pat. Off.; Copyright, 1926, by The Chicago

...nfact

...te how intense... ...eping hours ar... ...ot on the Down... ...find everythin... ...ugh rested eyes,

...ve up the old be... ...f the Downy Re... ...ood. He will poin... ...ny Rest construc... ...est bed springs o... ...ill explain to yo... ...ces prevent "side... ...ou how the stee... ...nt bed spring tha... ...the steel brace... ...square through ... ...oderately priced

...Company ... Chicago, Illino...

...soft ...afe ...ent! ...ng!

...ND ...AY BEDS

EASTMAN!!

HAROLD TEEN

HOLY CATS! MA! CANTCHA WAIT FOR THAT DRESSMAKER'S DUMMY TILL PA GETS BACK WITH THE CAR?

YOU GO RIGHT OVER TO MRS. GRIDLEY'S AND GET IT NOW AND DON'T FORGET MY DRESS!

WHEW! DOGGONE! SHE'S HEAVY! MA GET'S SOME OF TH' DUMBEST IDEAS!

H'YA SIMP! WHO'S YOUR LADY FRIEND CANTCHA GIVE A FELLA A INTRODUCTION?

?

JUST A SECOND LILACS! I'LL GIVE YAH A KNOCKDOWN - AND HOW —

HA! HA! GOOD HUNTING

WELL! THAT'S THOSE!

HOLY CATNIP! LIZZIE GOT BUMPED IN THE LIBRARY!

THERE - SHE'S IRONED OUT A BIT - MIGHT BE A GOOD IDEA TO SLIP MA'S DRESS OVER IT - SHE MAY NOT NOTICE TH' DENTS!

YE GODS! IT'S LIL'LUMS! AND NO PLACE TO DUCK!

GOOD GRAVY ANN! WHAT'S THAT?

?

DOGGONE! MA HAD ME LUG THIS DUMMY OVER!

I KNEW YOU BY YOUR FEET. DID YOU LOOK FUNNY!

HA! HA! THAT'S ONE FOR THE BOOK! WHERE'JA GET THE ANTIQUE?

SHAKE, SON! YOU'VE PICKED A SENSIBLE GIRL. SHE CAN'T TALK BACK!

NONE O'YOUR WISE CRACKS. RASTLE ME UP A SHEBA SUNDAE, TOOT SWEET!

IT'S SUPPER TIME! YOU'LL GET HECK IF YOU DON'T GO HOME

YEH! AND I'LL GET HECK IF I DO!

Reg. U. S. Pat. Off.; Copyright, 1930, by The Chicago Tribune

CARL ED

Moon Mullins

SHE WAS JUST A SAILOR'S SWEETHEART—

OH SHUT YOUR BIG MOUTH!

LORD PLUSHBOTTOM INVITED ME OUT FOR A RIDE ON HIS NEW $30,000- YACHT TO-DAY- THAT'S CLASS EH, EMMY?

LET'S US GO ALONG TOO, BENJAMIN- I AM SURE LORD PLUSHBOTTOM WOULD BE GLAD TO HAVE OUR COMPANY.

NOTHIN' DOIN' EMMY. I JUST SPENT FORTY CENTS FOR MY LUNCH AND I DONT LIKE TO TAKE ANY CHANCES WITH IT.

COME ON, MOON- BENJAMIN IS SUCH A STINGY, WHY HE EVEN SPLITS A COFFEE BEAN IN TWO TO KEEP FROM SELLING A POUND OVERWEIGHT.

YOU KNOW, HONEYBUNCH, THAT THE SKY WOULD BE THE LIMIT FOR YOU IF I WAS LUCKY LIKE LORD PLUSHBOTTOM. WHY, EVERYTHING HE TOUCHES TURNS TO GOLD.

WELL, I WISH HE'D LAY HIS HAND ON THIS BRACELET YOU GAVE ME FOR MY BIRTHDAY, THEN.

SO THAT IS THE ELEGANT BOAT LORD PLUSHBOTTOM HAS BEEN CROWING ABOUT— POO-POOH.

DONT BE GOOFEY, EMMY— THIS IS JUST TH' DINGY YOU ROW OUT TO THE YACHT IN.

WELL, I MUST SAY YOU COULDNT HAVE PICKED A MUCH ROUGHER PATH TO ROW IN.

WOT TH?

WATCH WHERE YOURE GOING STUPID!

FOR PITY SAKES! THE SILLY THING HAS SPRUNG A LEAK.

?

WE GOTTA GET HELP QUICK, EMMY. HERE- TIE THAT RED DRESS OF YOURS ON THIS OAR- AND WAVE IT. THAT OUGHTA ATTRACT SOME ATTENTION.

WELL, GIVE ME THE OAR.

ZOP!

NOW DON'T YOU DARE WAKE UP AND LOOK AROUND. I HAVE SOME MAIDENLY MODESTY.

MY STARS! THIS ISNT DOING A BIT OF GOOD- THE BOAT'S GOING DOWN- I CAN GET TO SHORE ALL RIGHT MYSELF, BUT WHAT WILL I DO WITH MOON- LET ME THINK-

WELL, WELL, IF IT ISNT MISS SCHMALTZ = I'M LOOKING FOR MULLINS, I WAS GOING TO TAKE HIM OUT ON THE LAKE WITH ME-

HE'S ALREADY OUT ON THE LAKE = I LEFT HIM PARKED ON A LIFE BUOY.

ULP!

PERHAPS YOU WOULD ENJOY TAKING A RIDE ON MY BOAT, MISS SCHMALTZ.

NO, I THANK YOU, LORD PLUSHBOTTOM. I JUST SWAM HOME FROM ONE-

Willard

Reg. U. S. Pat. Off.; Copyright, 1926, by The Chicago Tribune.

Little Orphan Annie

HAROLD GRAY

UG GLUCK!

SKEEK!

GR-R-R!!!

DON'T KID THE ANIMALS

HURRY UP, SANDY - THE BOSS JUST GOT A NEW MONKEY CALLED AMOS - THEY SAY HE'S SMARTER AND BETTER-LOOKIN' THAN LOTS OF FOLKS -

GEE, SANDY, HE IS SOME MONK - YOU KNOW APES ARE S'POSED TO BE NEARER HUMAN THAN ANY OF THE OTHER ANIMALS -

DIDJA CATCH HIM, AMOS? 'AT A BOY - SAY, I KNOW SOMETHIN' THAT'LL KNOCK THOSE THINGS IN NO TIME -

IF AMOS IS AS INTELLIGENT AS THEY CLAIM HE'LL 'PRECIATE ANYTHING I CAN DO FOR HIM -

NOW HOLD REAL STILL, AMOS - THIS WON'T HURT AND YOU'LL BE S'PRISED HOW IT'LL RUIN THE FLEAS -

YEEK!

AW, I'M AWFUL SORRY YOU DIDN'T LIKE THAT, AMOS - JUST YOU WAIT - I'LL GET YOU A SWELL COCOANUT -

THERE YOU ARE - WHAT DO YOU THINK OF THAT? SEE HIM GRAB THAT, SANDY? NOW I'M TALKIN' HIS LANGUAGE -

'MAYBE IT'S A LITTLE GREEN BUT IF YOU KEEP IT A WHILE IT'LL GET NICE AND RIPE -

WE'LL BE PALS IN NO TIME - YOU SEE HE'S SO NEARLY HUMAN HE KNOWS WHAT'S WHAT -

WAK!!!

TOO BLOOMIN' HUMAN TO SUIT ME - THAT'S WHAT HE IS - TAKES EVERYTHING YOU GIVE HIM AND THEN SOCKS YUH FROM BEHIND - FOR REAL PALS, YOU CAN TRUST GIVE ME JUST PLAIN DUMB ANIMALS EVERY TIME.

U. S. Pat. Off.: Copyright, 1935, by The Chicago Tribune.

ON'T KID THE NIMALS

HIN' E

HEY, FELLAS, THERE'S BONEHEAD" LOOIE - LET'S TAKE HIM WITH US TO THE SWIMMIN' HOLE

AW, HE'S AN AWFUL DUMMY

THAT'S THE IDEA - WE CAN HAVE FUN WITH HIM

DO YOU LIKE WATER, BONEHEAD?

SURE HE DOES

THERE HE GOES - WATCH THE FUN

I GREASED THE SPRING BOARD

'ATTA KID

NICE DIVE!

WHOOPS

SAY, THAT WAS SOME CLASSY DIVE! WE DIDN'T KNOW YOU WERE THAT GOOD

?

?

I'LL HIDE HIS CLOTHES NOW

THAT'S A GOOD ONE! WE'LL BE HOME BEFORE HE FINDS HIS STUFF

SAY, HOW MANY TIMES HAVE I TOLD YOU KIDS TO STAY OUTA THAT POND!

I'LL TAKE YOUR CLOTHES WITH ME THIS TIME TO TEACH YOUSE A LESSON

NIX! NIX!! MISTER RIELLY

JIMINY CRICKETS! THERE GOES OUR DUDS - HOW CAN WE GET HOME?

HEY FELLAS, LOOK!! I FOUND MY CLOTHES! AINT THAT LUCKY!!

?

?

S'LONG GANG

EP T

AN AT HE G YOU SOCKS D - FOR CAN E DUMB Y TIME.

Off.; Copyright, 1926, e Chicago Tribune.

AFETY

HUMP WINKLE

THE BREADWINNER.

Z-z Z-zzz Z-zzzzz Z-z-zzz-z

THIS IS TH' LAST CHANCE WE'LL HAVE TO GO FISHIN' BEFORE WE GO BACK TO SCHOOL!

YEAH, LET'S US FISH OFF'A Mc COOK'S PIER, HUH?

THA'S O.K. BY ME!

WELL, I GOT MY PLACE!

AN' HERE'S WHERE I'M GONNA FISH FROM!

I'M ALL SET!

GEE, YOU GUYS JES' PLANT YOURSELVES AN' I GOTTA TAKE WHAT'S LEFT, HUH?

GOSH! LOOKS LIKE A ROW BOAT UNDER THIS PIER AN' — HOLY SOCKS — LOOK AT TH' PAIL OF SWELL FISH IN THAT BOAT, TOO!!

YOU MUST BE NUTS TO FISH SO CLOSE TO SHORE, PERRY!

IZZAT SO! WELL DON'T YOU KNOW THAT LOTS O'BIG FISH GOES IN TO SHORE TO GO TO SLEEP UNDER ROCKS AN' THINGS?

OH, BOY! RIGHT IN TH' PAIL NOW IF I CAN ONLY HOOK ONE OF THEM FISH!!

Z-z-z-

DIRTY DALTON DOES NOT THINK TEXAS SLIM IS A STRAIGHT SHOOTER.

AH- WONDERFUL, WONDERFUL- JUST LOOK AT THAT SKY-LINE.

I AIN'T GOT TIME- I'M LOOKING FOR MY GIRL.

Dear Sir:- This is to inform you that I'm through with you forever- You turned out to be a terrible disappointment- Don't bother me any more- Sincerely, Josie Aiken

WELL, THIS SETTLES IT. I'M GOIN' TO END IT ALL.

LOANS

IT IS INDEED A PLEASURE TO HEAR YOU SAY THAT MY NIECE WILL NOT SEE THIS TEXAS PERSON AGAIN, SIR- I HAVE TRIED TO IMPRESS UPON HER THE ADVISABILITY OF ASSOCIATING WITH PEOPLE OF PROMINENCE.

THAT'S WHAT I ALWAYS SAID, MR. BEDFORD. THE LITTLE GAL OUGHT TO BE TICKLED PINK WHEN I GIVE HER THIS MESS OF GOLDFISH I WON AT TH' AMUSEMENT PARK TODAY.

I'LL SHOW HER SHE CAN'T MAKE A SAP OUT OF ME.

BANG

?

GOODNESS! THIS IS MOST EXTRAORDINARY, MR. DALTON.

HEH HEH - OH WELL ACCIDENTS WILL HAPPEN, UNCLE BEDFORD.

BING!

ULP

WHAT IN—

I THINK SOMEBODY'S DOING THAT ON PURPOSE.

HECK— THERE MUST BE SOMETHING WRONG WITH THIS. I'VE MISSED MYSELF TWICE.

AH HA!

YOU WILL TRY TO AMBUSH ME WILL YOU? YOU LOPEARED RABBIT FACED—*!

HE WILL HANG FOR THIS, DALTON.

WHY, TEXAS- YOU CERTAINLY GAVE ME A START. WHAT DO YOU MEAN STAYING AWAY THREE WEEKS AND THEN RUNNING INTO ME LIKE THAT?

EXCUSE ME- I DIDN'T KNOW YOU WERE STAYIN' HERE, MISS JESSIE- AND I WOULDN'T HAVE COME AFTER GETTIN' THIS LETTER FROM YOU IF IT HADN'T BEEN FOR YOUR UNCLE AND DIRTY.

WHY THIS IS A RANK FORGERY, TEXAS. IT'S SOME OF DIRTY DALTONS WORK. YOU GO RIGHT UP TO HIM AND GIVE HIM A PIECE OF YOUR MIND!

AND COMMIT SUICIDE- NIX!

8 PAGES OF COMICS

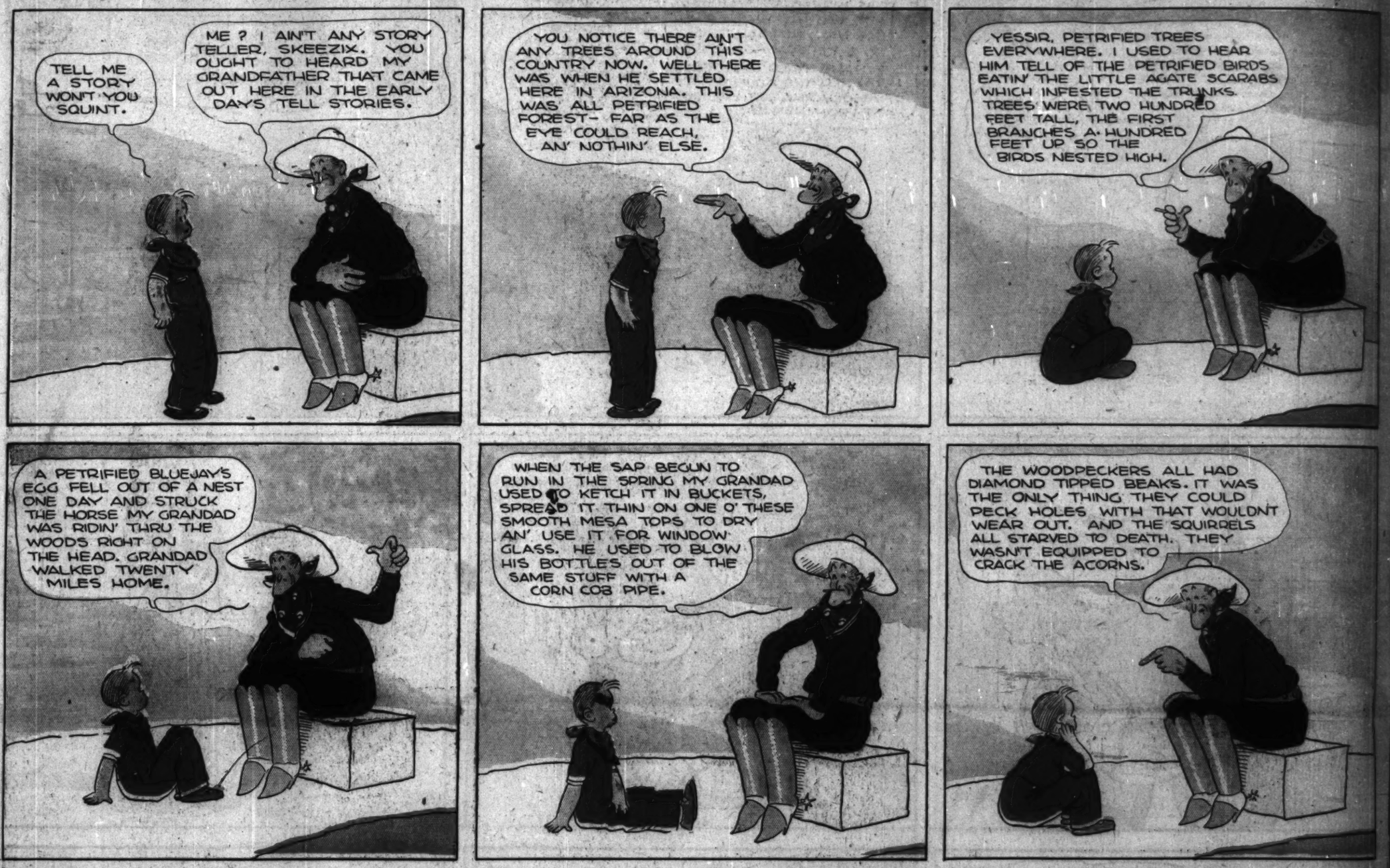
Chicago Sunday Tribune.

THE WORLD'S GREATEST NEWSPAPER

SEPTEMBER 5, 1926

8 PAGES OF COMICS

GASOLINE ALLEY



Reg. U. S. Pat. Off.; Copyright, 1926, by The Chicago Tribune